VICTOR RECORDS

MAY 1915

TALKING MACHINE DEPT. ENTIRE 4th FLOOR

IVER JOHNSON SPORTING GOODS CO.

655-657 Washington Street. Boston, Mass.

FIRST 1915 EDITION with biographical sketches, opera plots, new portraits and special Red Seal section

The Victor's New Style Catalogue

Our customers and dealers continue to be enthusiastic over the Victor's radical departure—the first real alphabetical catalogue ever issued, and which is not only a catalogue, but something of a musical encyclopædia as well.

It is everywhere pronounced a very great improvement over the old form, many declaring it to be the most valuable and unique catalogue ever issued by any corporation.

A Catalogue Without Indexes or Page Numbers!

It will be observed that the new catalogue has no indexes—or rather, it is *all* index,—every title, subject, singer, organization and composer being in its proper place, with all the records in each class set underneath the subject heading; and each with its number, size and price printed plainly after the title,—and in every case where a double-faced record is listed *both titles are given.* For example, take double-faced record No. 16908. This appears first under the A's, as follows:

Alexander's Ragtime Band (Berlin)	**Collins and Harlan**	**16908**	10	.75
The Oceana Roll (*Lewis-Dennis*)	*Eddie Morton*			

And this record will also be found under the O's, with titles reversed, thus:

Oceana Roll, The (Lewis-Dennis)	**Eddie Morton**	**16908**	10	.75
Alexander's Ragtime Band (*Berlin*)	*Collins and Harlan*			

It will be noticed that each title appears in its proper alphabetical order, with the title of the selection on the other side of the record indented and printed in italic type to keep the alphabetical column perfectly clear.

Method of Listing Under Subject Headings.

In so complete a catalogue some records are listed several times under various headings, and under these subject headings it has been found necessary to list double-faced records in a different way, as follows:

SCOTCH SONGS

Comin' Thro' the Rye—Edith Helena and *Ye Banks and Braes—Henry Burr*	**16162**	10	.75
Flow Gently, Sweet Afton—Miller and *Ould Plaid Shawl—Henry Burr*	**17386**	10	.75
I'm Wearing Awa'—Wells and *Daddy* (*Behrend*) *Elizabeth Wheeler*	**17203**	10	.75
Jock o' Hazeldean—John Young and *Scots, Wha' Hae'—Reinald Werrenrath*	**16961**	10	.75

The two selections in this case being set on the *same line* (the second title in italic type) and divided by the symbol "and."

Alphabetical Plan Preserved in All Cases.

To show how this plan preserves the alphabetical arrangement take this example:

OPERA AIRS IN ENGLISH

Africana—Oh, Paradise (L'Africana—O Paradiso) (Meyerbeer) Williams	**74148**	12	1.50
Bohemian Girl—Heart Bow'd Down (Balfe) Herbert Goddard and *Good Bye, Sweetheart, Good Bye* (*Hatton*) *Herbert Goddard*	**16064**	10	.75
Bohemian Girl—I Dreamt I Dwelt in Marble Halls—Elizabeth Wheeler and *Bohemian Girl—Then You'll Remember Me—Harry Macdonough*	**16398**	10	.75
Carmen—Toreador Song (Bizet) Alan Turner and *Trovatore* (*Tempest of the Heart*) (*Verdi*) *Alan Turner*	**16521**	10	.75
Contes d'Hoffman—Barcarolle (Offenbach) Mr. and Mrs. Wheeler and *Fatinitza Selection* (*von Suppe*) *Pryor's Band*	**16827**	10	.75
* * * * * * * * * *			
Trovatore—Tempest of the Heart—Alan Turner and *Carmen—Toreador Song* (*Bizet*) *Alan Turner*	**16521**	10	.75

[OVER]

Copyright 1912, 1913, 1914, 1915, by Victor Talking Machine Company

It will be noticed that the operatic titles are all in the left column in alphabetical order. If the opposite side is *also* an opera air in English, then the selections are reversed and repeated further down the column (see Carmen and Trovatore airs), to give the second title its own proper position.

Possible Errors—Suggestions Invited.

Because of the great labor involved in compiling so comprehensive a catalogue, some mistakes occasionally occur. The editor wishes to thank those who have called attention to errors and suggested various changes. Corrections or suggestions for further improvement of the next edition or letters on any subject pertaining to the Victor or Victor Records will be gladly received. Just address Victor Catalogue Editor, Camden, N. J.

Special Red Seal Section.

The Red Seal records have been repeated in a special Pink Section for the convenience of customers who are specially interested in Red Seal records.

Features of the New Record Catalogue.

Thumb guides on each page, both right and left hand, to facilitate turning to any desired page.

Every record in alphabetical order under title of selection.

Every double-faced record in alphabetical order under title of each selection in its turn.

Every record in alphabetical order under name of singer or player.

Every record of standard composition under name of composer.

Many records under one or more subject headings for ready reference.

Every opera with place and date of first performance.

Sketches of the operas.

Scenes from the operas.

Every operatic record under title of the opera.

All selections from opera in exact order they are sung or played in the opera, with acts and scenes indicated.

List of selected records for new Victor customers.

Special Red Seal Section on pink paper.

Sketches of prominent composers.

Sketches of the careers of the various artists. (The notes on Red Seal artists will be found in the Pink Section.)

Reference list of Victor singers and players.

List of subject headings.

Pronouncing table of composers and artists.

Pronouncing table of opera titles.

Blank pages for memoranda.

Note.—The last five features will be found at the end of the catalogue.

Accompaniments.

The great majority of Victor Records (vocal solos, duets, quartets and instrumental solos, etc.) are made with orchestral accompaniments. The few exceptions are certain songs which especially call for pianoforte accompaniments, a few unaccompanied male quartets, and many of the violin solos.

A Selected List From Which to Choose Your First Records

Realizing how difficult it is for a recent customer to make a selection from the thousands of records listed in this catalogue, we give below a carefully selected list of records, and you may choose your first records from this list with some assurance that you are placing yourself in a position to derive immediate enjoyment and pleasure from your Victor, adding further to your collection at leisure.

Favorite Operatic Numbers

Aida—Celeste Aida (Heavenly Aida) *In Italian* (Verdi)	Enrico Caruso	88127	12	3.00
Barbiere—Largo al factotum (Room for the Factotum)	Titta Ruffo	88391	12	3.00
Carmen—Canzone del Toreador (Toreador Song)	Pasquale Amato	88327	12	3.00
Contes d'Hoffmann—Barcarolle "Belle Nuit" *In French* (Oh, Night of Love) (J. Offenbach)	Alma Gluck-Louise Homer	87202	10	2.00
Forza del Destino—Solenne in quest' ora (Swear in This Hour) *In Italian*	Enrico Caruso-Antonio Scotti	89001	12	4.00
Gems from "Aida"—Part I (Verdi)	Victor Opera Co	35428	12	1.25
Gems from "Aida"—Part II (Verdi)	*Victor Opera Co*			
Lucia—Mad Scene *In Italian* (*Flute obbligato*)	Nellie Melba	88071	12	3.00
Lucia—Sextette—Chi mi frena (What Restrains Me) Act II (Donizetti) *In Italian*	Sembrich-Caruso-Scotti-Journet-Mme. Severina-Daddi	96200	12	7.00
Lucia—Sextette (Donizetti)	Victor Opera Sextette	70036	12	1.25
Madama Butterfly—Un bel di vedremo (Some Day He'll Come)	Farrar	88113	12	3.00
Mignon—Polonese ("I'm Fair Titania") (Thomas) *Italian*	Luisa Tetrazzini	88296	12	3.00
Rigoletto—Quartet—Bella figlia dell'amore	Caruso-Abott-Homer-Scotti	96000	12	6.00
Rigoletto—Quartet—Bella figlia dell'amore	Victor Opera Quartet	70073	12	1.25
Tannhauser—Pilgrims' Chorus	Victor Male Chorus	17563	10	.75
Trovatore—Anvil Chorus	*Victor Male Chorus*			
Tosca—E lucevan le stelle (The Stars Were Shining)	Giovanni Martinelli	64393	10	1.00
Traviata—Addio del passato *In Italian*	Lucrezia Bori	87178	10	2.00
Traviata—Ah, fors' e lui (The One of Whom I Dreamed) Act I (Verdi) *In Italian*	Frieda Hempel	88471	12	3.00
Traviata—Parigi o cara (Far from Gay Paris) Act III *In Italian*	Lucrezia Bori-John McCormack	88453	12	3.00
Trovatore—Ai nostri monti (Home to Our Mountains) (Verdi) *In Italian*	Enrico Caruso-Ernestine Schumann-Heink	89060	12	4.00
Trovatore—Miserere Act IV *Italian*	Caruso, Alda with Metropolitan Cho	89030	12	4.00

Standard Songs

A Little Love, A Little Kiss (Un peu d'amour) (Ross-Silesu)	McCormack	64343	10	1.00
A Perfect Day (Carrie Jacobs-Bond) (*'Cello obbligato*)	Evan Williams	64306	10	1.00
Asleep in the Deep (Lamb-Petrie)	Wilfred Glenn	17309	10	.75
Rocked in the Cradle of the Deep (Knight)	*Wilfred Glenn*			
Auld Lang Syne (Burns) *In English*	Julia Culp	64418	10	1.00
Calm as the Night (Bohm)	Christine Miller	45059	10	1.00
Oft in the Stilly Night (Moore-Stevenson)	*Christine Miller*			
Carry Me Back to Old Virginny (James Bland)	Alma Gluck and Male Cho	74420	12	1.50
Comin' Thro' the Rye (Scotch Air) *In English*	Alma Gluck	64422	10	1.00
Good-bye, Sweet Day (Thaxter-Vannah)	Janet Spencer	64189	10	1.00
Good-bye (Tosti)	Florence Hinkle	70105	12	1.25
I Hear You Calling Me (Marshall)	John McCormack	64120	10	1.00
In Old Madrid (Bingham-Trotere)	Frederick Wheeler	17473	10	.75
Bedouin Love Song (Pinsuti)	*Alan Turner*			
Just a-Wearyin' For You *In English*	Evan Williams	64389	10	1.00
Life's Dream is O'er (Ascher-Pratt)	Alma Gluck-Louise Homer	87201	10	2.00
Love's Old Sweet Song (Bingham-Molloy)	Clarence Whitehill	74321	12	1.50
Silver Threads Among the Gold	Elsie Baker	17474	10	.75
When You and I Were Young, Maggie	*Chas. Harrison*			
Whispering Hope (Hawthorne)	Alma Gluck-Louise Homer	87107	10	2.00

Sacred Songs and Hymns

Abide With Me	Alma Gluck-Louise Homer	87132	10	2.00
An Evening Prayer (Battersby-Gabriel)	Homer Rodeheaver	17714	10	.75
How Sweet is His Love (Rowe-Excell) (Organ acc.)	*Rodeheaver*			
Ave Maria (*Piano acc.*) *In English*	John McCormack-Fritz Kreisler	88484	12	3.00
Beautiful Isle of Somewhere (Fearis)	Harold Jarvis	16008	10	.75
Christ Arose—Easter Hymn (Lowry)	*Hayden Quartet*			
Beautiful Isle of Somewhere *In English*	Evan Williams	64411	10	1.00
Coming of the Year (*Organ acc.*)	Church Bells	16825	10	.75
Lord Dismiss Us With Thy Blessing (With Organ)	*Trinity Chimes*			
Holy City (Weatherly-Adams)	Evan Williams	74356	12	1.50
Inflammatus from Stabat Mater (Rossini)	Lucy Marsh and Victor Chorus	70037	12	1.25
Nearer My God to Thee (Adams-Mason)	John McCormack	64345	10	1.00
Oh Come All Ye Faithful—*Adeste Fidelis (With Chimes)*	Trinity Choir	16996	10	75
Joy to the World—Christmas Hymn (Watts-Handel)	*Trinity Choir*			
Oh Lord, Most Holy (Franz Abt)	Trinity Choir	17240	10	.75
Calvary (Vaughan-Rodney)	*Elsie Baker*			
Palms, The (Faure)	Harry Macdonough	16408	10	.75
Holy City (Stephen Adams)	*Harry Macdonough*			

SACRED SONGS AND HYMNS—Continued

Rock of Ages	**Alma Gluck-Louise Homer**	**87198**	**10**	**2.00**
Rock of Ages (Hastings)	**Trinity Choir**	**16394**	**10**	**.75**
Lead Kindly Light (Dykes)	*Hayden Quartet*			
Stille Nacht, Heilige Nacht *(Silent Night) In German*	**Julia Culp**	**64397**	**10**	**1.00**
Tell Mother I'll Be There (Fillmore)	**Hayden Quartet**	**16414**	**10**	**.75**
Some Time We'll Understand (McGranahan)	*Trinity Choir*			
When the Roll is Called Up Yonder (Black)	**Hayden Quartet**	**16749**	**10**	**.75**
He Leadeth Me (Bradbury)	*Reinald Werrenrath*			
While Shepherds Watched	**Victor Oratorio Chorus**	**35412**	**12**	**1.25**
It Came Upon the Midnight Clear—Christmas Hymn	*Victor Oratorio Chorus*			

Dance Records

A Little Love, A Little Kiss—Waltz Hesitation (Un peu d'Amour)	**Victor Military Band**	**17547**	**10**	**.75**
Little Grey Home in the West—Waltz Hesitation	*Victor Military Band*			
Chinatown, My Chinatown—Medley One-Step	**Victor Military Band**	**35429**	**12**	**1.25**
Music Box Rag—Fox Trot (Roberts)	*Victor Military Band*			
Chin Chin Fox Trot (Ivan Caryll)	**Victor Military Band**	**35432**	**12**	**1.25**
Watch Your Step—Medley Fox Trot (Berlin)	*Victor Military Band*			
Come On Over Here—Combination One-Step and Waltz Hesitation	**Conrad's Society Orchestra**	**35391**	**12**	**1.25**
Sur La Riviera—One-Step Including "Le Long du Missouri"	*Conrad's Society Orchestra*			
Dreaming—Valse Boston	**Victor Military Band**	**35295**	**12**	**1.25**
In the Golden West Medley—One-Step	*Victor Military Band*			
Esmeralda—Waltz Hesitation	**Castle House Orchestra**	**35373**	**12**	**1.25**
Cecile—Waltz Hesitation	*Castle House Orchestra*			
Girl from Utah, The—Medley Fox Trot	**Victor Military Band**	**35425**	**12**	**1.25**
Tennessee, I Hear You Calling Me—Medley One-Step	*Victor Military Band*			
Glittering Moonbeams—Hesitation Waltz (Oscar Fetras)	**Dance Orchestra**	**35424**	**12**	**1.25**
Black Rose—Hesitation Waltz (La Rose Noire) (Georges Aubry)	*Victor Dance Orch*			
Isle d'amour—Walz Hesitation	**Victor Military Band**	**35346**	**12**	**1.25**
The Flower Garden Ball—Trot	*Victor Military Band*			
Michigan Medley One-Step	**Victor Military Band**	**35414**	**12**	**1.25**
My Lady of the Telephone—One-Step	*Victor Military Band*			
Nights of Gladness—Boston	**Victor Military Band**	**35304**	**12**	**1.25**
Maori—Tango	*Victor Military Band*			
Oh, My Love—Medley One-Step	**Victor Military Band**	**35421**	**12**	**1.25**
When You Wore a Tulip and I Wore a Big Red Rose—Medley One-Step	*Victor Military Band*			
Sympathy—Waltz Hesitation (From "Fire Fly")	**Victor Military Band**	**17585**	**10**	**.75**
Swanee Ripples Rag—One-Step	*Victor Military Band*			
Tipperary Medley—One-Step	**Victor Military Band**	**35431**	**12**	**1.25**
Midnight Whirl Rag—One-Step	*Victor Military Band*			
Tip-Top Medley Fox Trot (M. Abrahams) *Accordion*	**Pietro Deiro**	**17709**	**10**	**.75**
Crackerjack Medley—Accordion	*Pietro Deiro*			
Trail of the Lonesome Pine Medley—Trot	**Victor Military Band**	**35302**	**12**	**1.25**
I'm Going Back to Memphis, Tennessee—Medley One-Step	*Victor Military Band*			

Band and Orchestra Records

American Patrol (Meacham)	**Sousa's Band**	**16523**	**10**	**.75**
La Sorella March (La Matchiche) (Gallini)	*Sousa's Band*			
Amoureuse Waltz (Berger)	**Sousa's Band**	**17228**	**10**	**.75**
Blue Danube Waltz (Johann Strauss)	*Pryor's Band*			
Blue Danube Waltz (Johann Strauss)	**Sousa's Band**	**35289**	**12**	**1.25**
Southern Roses Waltz (Strauss)	*Arthur Pryor's Band*			
Cavalleria Rusticana—Intermezzo	**Victor Concert Orchestra**	**17311**	**10**	**.75**
Tales of Hoffman—Barcarolle (Offenbach)	*Victor Concert Orchestra*			
Forge in the Forest (Michaelis) *(Descriptive)*	**Pryor's Band**	**17231**	**10**	**.75**
Trovatore—Anvil Chorus (Verdi)	*Victor Orchestra*			
Hearts and Flowers—Intermezzo (Tobani)	**Victor Concert Orchestra**	**35344**	**12**	**1.25**
Glow-Worm—Idyl (Lincke)	*Arthur Pryor's Band*			
Hungarian Rhapsody, No. 2 (Part I)	**Vessella's Band**	**35352**	**12**	**1.25**
Hungarian Rhapsody, No. 2 (Part II)	*Vessella's Band*			
It's a Long, Long Way to Tipperary—Medley March	**Victor Military Band**	**17651**	**10**	**.75**
Private Tommy Atkins—Medley March	*Victor Military Band*			
Jewels of the Madonna—Intermezzo	**Victor Concert Orchestra**	**35270**	**12**	**1.25**
Merry Wives of Windsor—Overture	*New Symphony Orchestra*			
Jupiter Symphony—Allegro Vivace *(First Movement of the Symphony in C Major)* **(Mozart)**	**Victor Concert Orchestra**	**17707**	**10**	**.75**
Jupiter Symphony—Menuetto Allegretto (Third Movement)	*Victor Concert Orchestra*			
Narcissus (Nevin)	**Victor Herbert's Orchestra**	**45052**	**10**	**1.00**
Melody in F (Rubinstein)	*Victor Herbert's Orchestra*			
National Emblem March	**United States Marine Band**	**17577**	**10**	**.75**
German Fidelity March (Germanentreue)	*United States Marine Band*			

BAND AND ORCHESTRA RECORDS—Continued

Officer of the Day March (Hall) *King Cotton March* (Sousa)	Pryor's Band *Pryor's Band*	16386	10	.75
Under the Double Eagle March (J. F. Wagner) *"Lights Out" March* (McCoy)	Sousa's Band *Pryor's Band*	16960	10	.75
Washington Post March (Sousa) *El Capitan March* (Sousa)	Sousa's Band *Sousa's Band*	17302	10	.75
William Tell Overture, Part I—At Dawn (Rossini) *William Tell Overture, Part II—The Storm*	Pryor's Band *Pryor's Band*	35120	12	1.25
William Tell Overture, Part III—The Calm *William Tell Overture, Part IV—Finale*	Pryor's Band *Pryor's Band*	35121	12	1.25
Whistler and His Dog (*with descriptive effects*) *The Warbler's Serenade* (*with whistling chorus*)	Pryor's Band *Pryor's Band*	17380	10	.75

Instrumental Solos, Duets, Etc.

Bridal Rose Overture *Accordion* *Stradella Overture—Accordion*	Pietro Deiro *Pietro Deiro*	35345	12	1.25
Caprice Viennois (Kreisler) *Violin*	Fritz Kreisler	74197	12	1.50
Hawaiian Waltz Medley *Hawaiian Guitars* *Kilima Waltz Hawaiian Guitars*	Pale K. Lua-David K. Kaili *Pale K. Lua-David K. Kaili*	17701	10	.75
Herd Girl's Dream *Violin-Flute-Harp* *Happy Days*	Neapolitan Trio *Neapolitan Trio*	16967	10	.75
Old Folks at Home (*Transcription*) (Foster) *Celesta Solo* *Old Black Joe* (*Transcription*) (*Foster*) *Celesta Solo*	Felix Arndt *Felix Arndt*	17674	10	.75
Schubert's Serenade *Violin-Flute-Harp* *Serenade* (*A. E. Titl*)	Neapolitan Trio *Neapolitan Trio*	16995	10	.75
Thais—Meditation *Violin* (*Piano acc.*)	Mischa Elman	74341	12	1.50
Traumerei (Schumann) *Violin*	Maud Powell	64134	10	1.00

Popular and Musical Comedy Selections

Aloha oe (Farewell to Thee) (Liliuokalani) *Kuu Home—Native Plantation Song* (*with Quintette*)	Hawaiian Quintette *S. M. Kaiawe*	65348	10	.75
California and You (E. Leslie-H. Puck) *On the Banks of the Brandywine* (*Oppenheim-Friedland*)	Irving Kaufman *Campbell-Burr*	17613	10	.75
Can't You Hear Me Callin', Caroline (Caro Roma)	Geo. MacFarlane	60123	10	.75
Diane of the Green Van *You're More Than the World to Me*	Albert Campbell-Henry Burr *Ballard*	17654	10	.75
Eagle Rock (From "Passing Show of 1914") *My Croony Melody*	Collins-Harlan *Arthur Collins-Byron G. Harlan*	17610	10	.75
Gems from Pinafore—Part I (Gilbert-Sullivan) *Gems from Pinafore—Part II* (*Gilbert-Sullivan*)	Victor Light Opera Co *Victor Light Opera Co*	35386	12	1.25
Gems from "The Red Mill" *Gems from "The Prince of Pilsen"*	Victor Light Opera Co *Victor Light Opera Co*	35329	12	1.25
Gems from "Robin Hood"—Part I (Smith-de Koven) *Gems from "Robin Hood"—Part II* (*Smith-de Koven*)	Victor Light Opera Co *Victor Light Opera Co*	35413	12	1.25
Good Bye, Girls, I'm Through (From "Chin Chin") (Golden-Caryll) Dixon *Ragtime Temple Bells* (*From "Chin Chin"*) (*O'Dea-Caryll*)	*Billy Murray*	17715	10	.75
I Didn't Raise My Boy to be a Soldier (Bryan-Piantadosi) Morton Harvey *Stay Down Here Where You Belong* (*Berlin*)	*Henry Burr*	17716	10	.75
I'm on My Way to Mandalay *Dream Days*	Oakland-Campbell-Burr *Will Oakland*	17503	10	.75
Italian Street Song ("Naughty Marietta")	Marsh and Victor Opera Co.	60031	10	.75
It's a Long Way to Tipperary (Judge-Williams)	McCormack with Male Cho	64476	10	1.00
Little Grey Home in the West (Löhr) *There Are Birds in the Valley* ("*Vicar of Wakefield*") (*Lehmann*)	Charles Harrison *Reed Miller*	17522	10	.75
Love Moon—Waltz Song (From "Chin Chin") Kline and Lyric Quartet *Sparkling Moselle* ("*Papa's Darling*")	*Kline-Macdonough with Lyric Quartet*	17665	10	.75
My Wild Irish Rose *In English*	John McCormack	64426	10	1.00
Oh, Promise Me (From "Robin Hood") (Scott-de Koven) *Dearie* (*Kummer*)	Alan Turner *Elsie Baker*	17189	10	.75
On the 5.15 (Murphy-Marshall) *They All Had a Finger in the Pie* (*Bryan-Von Tilzer*)	American Quartet *American Quartet*	17704	10	.75
Tennessee, I Hear You Calling Me (Robe-Godfrey) *Back to the Carolina You Love* (*Clarke-Schwartz*)	American Quartet *Peerless Quartet*	17666	10	.75
There's a Little Spark of Love Still Burning (McCarthy-Fischer) Henry Burr *Everything Reminds Me of That Old Sweetheart of Mine*	*Campbell-Burr-Oakland*	17697	10	.75
They Start the Victrola (And Go Dancing Around the Floor) Billy Murray *What a Wonderful Love That Would Be*	*Ada Jones-Billy Murray*	17631	10	.75
Till the Sands of the Desert Grow Cold (Graff-Ball) *Armorer's Song from "Robin Hood"* (*de Koven*)	Wilfred Glenn *Wilfred Glenn*	17268	10	.75
To Have, To Hold, To Love (MacBoyle-Ball) *Trail of the Lonesome Pine* (*Macdonald-Carroll*)	Harry Macdonough *Brown-Harrison*	17338	10	.75
When You Wore a Tulip and I Wore a Big Red Rose *The Red, White and Blue*	American Quartet *Peerless Quartet*	17652	10	.75
Where the River Shannon Flows (Russell) *Sweet Genevieve* (*Tucker*)	Harry Macdonough *John Barnes Wells and Hayden Quartet*	16440	10	.75

VICTOR RECORDS

	Number	Size	

NOTE.—Recent or prospective Victor customers will find a carefully selected list of records on three preceding pages.

A

A—For titles beginning with the word "A" see next word			
Aba Daba Honeymoon (Fields-Donovan) **Collins and Harlan** *Fido is a Hot Dog Now* (*McCarron-Grey-Walker*) *Murray*	17620	10	.75
Abide With Me (Lyte-Monk) Soprano **Geraldine Farrar**	87076	10	2.00
Abide With Me (Lyte-Monk) Counter-Tenor **Richard Josè** *Child of a King* (*Sumner*) *Elizabeth Wheeler*	16660	10	.75
Abide With Me (Monk) Tenor-Soprano **Mr. and Mrs. Wheeler** *Some Day* (*Gabriel*) *Anthony and Harrison*	16506	10	.75
Abide With Me (Lyte-Monk) **Gluck and Homer**	87132	10	2.00
Abide With Me (Liddle) (*Organ and Piano acc.*) **Clara Butt**	88385	12	3.00
ABOTT, BESSIE, Soprano (For portrait and sketch see Pink Section)			
Lakme—Ou va la jeune Hindoue (Bell Song) *In French* Delibes	88084	12	3.00
Magic Flute—Aria della Regina (Queen's Air) *In Italian* Mozart	88051	12	3.00
Martha—Mesta ognor (Ah, These Tears) Duet with Homer *Italian* Flotow	89009	12	4.00
Mireille—Valse *In French* Charles Gounod	88129	12	3.00
Rigoletto—Quartet—with Caruso, Homer and Scotti *In Italian* Verdi	96000	12	6.00
Abou Ben Adhem (Hunt) (2) **Annabel Lee** (Poe) **Burbeck** *The Last Leaf* (*Holmes*) (2) *L'Envoi* (*Kipling*) *F. Burbeck*	16989	10	.75
Absence Makes the Heart Grow Fonder (Dillea) **Macdonough** *Maryland, My Maryland* *Harry Macdonough*	16140	10	.75
Absent (Glenn-Metcalf) **Evan Williams**	64109	10	1.00
Absent (Glenn-Metcalf) **Margaret Romaine**	60124	10	.75
ABT and BUTIN—See "Mandolin-Guitar Duets"			
ACCORDION SOLOS—By Pietro Deiro, John J. Kimmel, and Signor Frosini (For contents of Medleys see "Medleys")			
American Polka—John J. Kimmel and *Dance of the Fairies—Piccolo—Lyons*	16048	10	.75
Amoureuse Waltz (Berger) Frosini and *Swiss Shepherd—Ocarina—Tapiero*	16434	10	.75
An Operatic Rag—Frosini and *Napoli Tarantella—Mandolin—Casini-Florenz*	16501	10	.75
Beautiful Days Waltz (Falco) and *Sharpshooters' March—Pietro Deiro*	17551	10	.75
Bridal Rose Overture (Lavallee) Pietro and *Stradella Overture—Pietro Deiro*	35345	12	1.25
Broadway Medley—Pietro and *Great White Way Medley—Accordion—Pietro Deiro*	17486	10	.75
Ciribiribin (2) La Spagnuola—Pietro and *Azalea Waltz—Mandolin*	17643	10	.75
Corker Medley One-Step and *Metropolitan Hits Medley—Pietro Deiro*	17664	10	.75
Crackerjack Medley Fox Trot and *Tip Top Medley Fox Trot—Pietro*	17709	10	.75
Down in Chattanooga Medley and *This is the Life Medley—Pietro Deiro*	17574	10	.75
Echoes from Naples (Frosini) Frosini and *Araby March—Estudiantina Trio*	16829	10	.75
Great White Way Medley and *Broadway Medley—Accordion—Pietro Deiro*	17486	10	.75
Hornpipe Medley—Kimmel and *Three Solitaires—Clarke, Keneke and Pryor*	16317	10	.75
Hummer Medley—One-Step and *Hungarian Rag—Pietro Deiro*	17609	10	.75
Hungarian Rag and *Hummer Medley—One-Step—Pietro Deiro*	17609	10	.75
International Rag and *Sailing Down Chesapeake Bay—Medley—Accordion—Pietro*	17506	10	.75
Irish Boy March—John J. Kimmel and *Bye, Bye, Ma Honey—Billy Golden*	16747	10	.75
Light Cavalry Overture (von Suppe) and *Rigoletto Quartet—Pietro Deiro*	35367	12	1.25
Luna Waltz (Lincke) and *Pietro's Return March—Pietro Deiro*	17531	10	.75
Medley German Waltzes—John J. Kimmel and *Persian Lamb Rag—Banjo*	16127	10	.75
Medley Irish Jigs—John J. Kimmel and *Southern Girl Gavotte—Bell Solo*	16406	10	.75
Medley of Clogs—Kimmel and *Waterfall Polka* (Stobbe) *Xylophone—Reitz*	16438	10	.75
Medley of Popular Reels—Kimmel and *My Hindoo Man—Xylophone—Lewin*	16948	10	75
Medley of Reels No. 2—Kimmel and *I've Got to See the Minstrel Show—Collins*	16171	10	.75
Medley of Straight Jigs—Kimmel and *Long, Long Ago—Xylophone—Lewin*	16534	10	.75
Metropolitan Hits Medley One-Step and *Corker Medley—Pietro Deiro*	17664	10	.75
Minor March—J. J. Kimmel and *The Skylark—Piccolo—Darius Lyons*	16028	10	.75
Naila Intermezzo—Frosini and *Entr' Acte Gavotte—Xylophone—W. H. Reitz*	16933	10	.75
Pietro's Return March and *Luna Waltz* (*Lincke*) *Accordion—Pietro Deiro*	17531	10	.75
Rigoletto Quartet (Verdi) and *Light Cavalry Overture—Pietro Deiro*	35367	12	1.25
Sailing Down the Chesapeake Bay Med and *International Rag—Pietro*	17506	10	.75
Sharpshooter's March (Resois) and *Beautiful Days Waltz—Pietro Deiro*	17551	10	.75
Spagnuola, La (2) Ciribiribin—Pietro and *Azalea Waltz—Mandolin*	17643	10	.75
Spring Flowers Waltz (Frosini) Frosini and *Dill Pickles Rag—Pryor's Band*	16482	10	.75
Stradella Overture—Pietro and *Bridal Rose Overture—Accordion—Pietro*	35345	12	1.25
This is the Life Medley and *Down in Chattanooga Medley—Pietro Deiro*	17574	10	.75
Tip Top Medley Fox Trot and *Crackerjack Medley Fox Trot—Pietro Deiro*	17709	10	.75

VICTOR RECORDS	Number	Size	
ACERBI, GIUSEPPE, Tenor (*Ah-cher'-bi*)—See "Don Pasquale," "Favorita," "Lucia," "Pearl Fishers" and "Rigoletto"			
Across the Rio Grande (Graff, Jr.-Reed-Ball) (with Oakland) Heidelberg Quintette *They're on Their Way to Mexico* (*Irving Berlin*) (*with Oakland*) *Heidelberg Quintette*	17599	10	.75
Across the Still Lagoon (Loge) *Violin-Harp-Flute* Neapolitan Trio *Spring Song* (*Weil*) *Violin-Harp-Flute* *Neapolitan Trio*	17435	10	.75
Adagio—4th Symphony (Beethoven) Vessella's Italian Band *Leonore Overture, No. 3* (*Part III*) *Victor Concert Orchestra*	35269	12	1.25
Adagio from 5th Concerto *Pianoforte with orchestra* La Forge *Scarf Dance—Air de Ballet* (*Pas des E'charpes*) *La Forge*	55030	12	1.50
Adagio Lamentoso (Part of 4th and last movement of the 6th Symphony in B minor, Op. 74, called "Pathetique") (Tschaikowsky) Pryor's B	31800	12	1.00
ADAM, ADOLPHE CHARLES (1803–1856), Compositions by See "Châlet," "Holy Night," "Noël" and "Si j'étais Roi"			
ADAMS, STEPHEN (1844–1913), Compositions by See "Holy City," "Maid of the Mill" and "Star of Bethlehem"			
Addio a Napoli (March) (Ascolese) Vessella's Italian Band *Maria, Mari* (*Di Capua*) *Vessella's Italian Band*	16900	10	.75
Adele (From "Adele") (Herve-Briquet-Philipp) Olive Kline *My Fairy Prince* (*From "Her Little Highness"*) (*de Koven*) *Kline*	17459	10	.75
ADELE—Gems from Victor Light Opera Company Chorus, "Sweet Wedding Bells"—Solo, "Adele"—Duet, "Strawberries and Cream"—Solo, "A Honeymoon with You"—Duet, "Like Swallow Flying"—Finale, "Adele" (Paulton-Briquet-Philipp) (See also "You and Only You") *Gems from "The Marriage Market"* *Victor Light Opera Company*	35339	12	1.25
Adele Waltzes—Hesitation or Boston Victor Military Band *Girl on the Film—Hesitation Waltzes* *Victor Military Band*	35361	12	1.25
Adeste Fideles (Oh Come, All Ye Faithful) Hayden Quartet *Home Over There, The* *Macdonough and Hayden Quartet*	16197	10	.75
Adeste Fideles (Portugallo) Westminster Chimes *Lead Kindly Light and Nearer My God to Thee* *Westminster Chimes*	16053	10	.75
Adeste Fideles (with Chimes) Christmas Hymn Trinity Choir *Joy to the World—Christmas Hymn* (*Watts-Handel*) *Trinity Choir*	16996	10	.75
Admiration—Waltz Hesitation (Garza) Victor Mil. Band *Toreador—One-Step or Trot* (*Gascon*) *Victor Military Band*	17524	10	.75
Adorables Tourments (Love's Teasing) (Barthelemy) *French* Enrico Caruso	88115	12	3.00
Adoration (Borowski) *Violin* Howard Rattay *On the Beautiful Rhine Waltz* (*Keler-Bela*) *Victor Dance Orch*	35024	12	1.25
Adventures in a Department Store—Comic Talk M. K. Hill *A Bit of Drama—Comic Monologue* *Murry K. Hill*	16944	10	.75
Afar from Thee, My Love (Linne) Joseph Phillips *The Moonlight, the Rose and You* (*Schmid*) *Stanley and Burr*	16702	10	.75
Afifi March (Pryor) Pryor's Band *Frozen Bill* (*Cake Walk—Two-Step*) (*Pryor*) *Pryor's Band*	17223	10	.75

AFRICANA (*Af-ree-kah'-nah*)—**French title, L'AFRICAINE** (*Laf-ree-kane'*)

Opera in five acts; text by Scribe; music by Meyerbeer. Produced Paris, 1865; London, 1865; first N. Y., 1865. Revived in 1906 at the Metropolitan, with Caruso.

L'Africaine tells of the adventures of *Vasco di Gama,* the explorer, who is betrothed to *Inez,* daughter of the *King of Portugal.* The King tries to marry his daughter to *Don Pedro,* telling her that the explorer has been shipwrecked, but *Vasco* suddenly appears with two slaves, *Selika* and *Nelusko,* whom he found off the coast of a strange land. *Vasco,* when the Council refuses to furnish him with a ship to explore the unknown country, denounces their parsimony and is ordered to prison. To save him, *Inez* consents to wed *Don Pedro,* who takes his wife and the slaves and sails away to find the land sought by the explorer. *Don Pedro's* ship is wrecked on the coast of India through the treachery

At

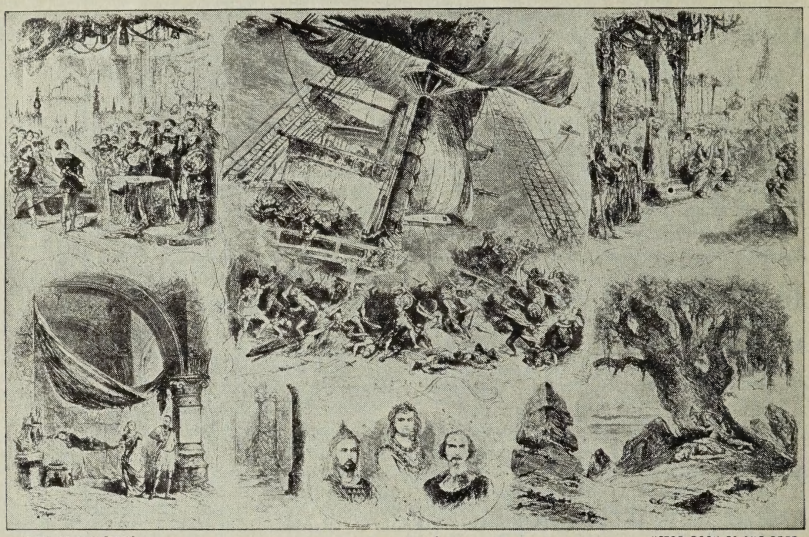

FROM AN OLD PRINT — SCENES FROM L'AFRICAINE — VICTOR BOOK OF THE OPERA

Vasco before the Council—Act I
Scene in the Prison—Act II
The Massacre—Act III
The Indian Paradise—Act IV
The Fatal Tree—Act V

AFRICANA—Continued

of *Nelusko,* and most of the crew massacred. *Vasco,* who has followed them, becomes fascinated with *Selika,* who proves to be a Queen of India, but just as he is about to wed her he hears the voice of *Inez* and deserts the Queen. *Selika,* concealing her feelings, sends the lovers back to Spain, then kills herself with the blossoms of the poisonous mancanilla tree and *Nelusko,* finding her body, himself inhales the deadly perfume.

NOTE.—The selections in Africana and other operas in this catalogue are printed in the order of their occurrence in the opera. Africana records are sung in Italian except as noted.

ACT I—KING'S COUNCIL CHAMBER AT LISBON			
Dio che la terra venera (Thou Whom We Adore) La Scala Chorus and *Prelude, Act III—La Scala Orchestra*	62614	10	.75
ACT II—A PRISON CELL IN LISBON			
Aria de Sonno, "In grembo a me" (Lulled in My Arms) Matzenauer	88360	12	3.00
Sei l'angiol diletto (Oh, Guardian Angel!) Farelli and Martinez-Patti and *Adamastor, re dell'onde profonde (Ruler of the Ocean) Cigada*	62407	10	.75
ACT III—THE DECK OF DON PEDRO'S SHIP			
Adamastor, re dell' onde profonde (Ruler of the Ocean) *with Cho*—Amato	88490	12	3.00
Prelude—La Scala Orchestra and *Dio che la terra venera—La Scala Chorus*	62614	10	.75
Adamastor, re dell'onde—Cigada and *Sei l'angiol—Farelli-Martinez-Patti*	62407	10	.75
ACT IV—EXTERIOR OF A TEMPLE IN INDIA			
Marche Indienne (Indian March) Victor Herbert's Orchestra	70068	12	1.25
Marcia Indiana—La Scala Orch and *Traviata—Prelude—La Scala Orchestra*	68027	12	1.25
O Paradiso (Oh Paradise!) Florencio Constantino	74085	12	1.50
O Paradiso (Oh Paradise!) Enrico Caruso	88054	12	3.00
O Paradiso (Oh, Paradise!) Lambert Murphy	70100	12	1.25
Oh Paradise! (O Paradiso!) *In English* Evan Williams	74148	12	1.50
After Sunset—Melody (Pryor) **Pryor's Band** / *When Life is Brightest (Pinsuti) Violin-Flute Rattay and Lyons*	35021	12	1.25
Afterwards (Lemon-Mullen) **Frank Coombs** / *By the Old Cathedral Door (Lamb-Solman) Peerless Quartet*	17175	10	.75
Afton Water (Burns-Spilman) *(Scotch)* **Herbert Witherspoon**	64108	10	1.00
Agnus Dei (Lamb of God) (Bizet) *In Latin* **Schumann-Heink**	88416	12	3.00
Agnus Dei (Lamb of God) (Bizet) *In Latin* **Enrico Caruso**	88425	12	3.00
A Granada (To Granada!) (Alvarez) *In Spanish* **de Gogorza**	74209	12	1.50
Ah! Cupid (From "Prince Ananias") (Herbert) *Cornet* **Clarke** / *Birds in the Forest (Strange) Violins-Flute Rattay-Levy-Lyons*	16296	10	.75

VICTOR RECORDS

		Number	Size	
Ah, fors e lui—Traviata—See "Traviata"				
Ah, Love, but a Day (Browning-Protheroe)	**Evan Williams**	**64327**	10	1.00
Ah! Moon of My Delight (From "In a Persian Garden") (Khayyám-Lehmann) *In English*	**John McCormack**	**74232**	12	1.50
Ah, Yes, I Love You ("Fencing Master") *Answer (Robyn)*	**Mr.-Mrs. Wheeler** *"That Girl" Quartet*	**35192**	12	1.25

AÏDA (*Ah-ee'-dah*) (*All records are in Italian unless otherwise noted*)

Opera in four acts. Text translated from Locle by Ghislanzoni; music by Verdi. First produced in Cairo, 1871; Milan, 1872; Paris, 1876; London, 1876; N. Y., 1873.

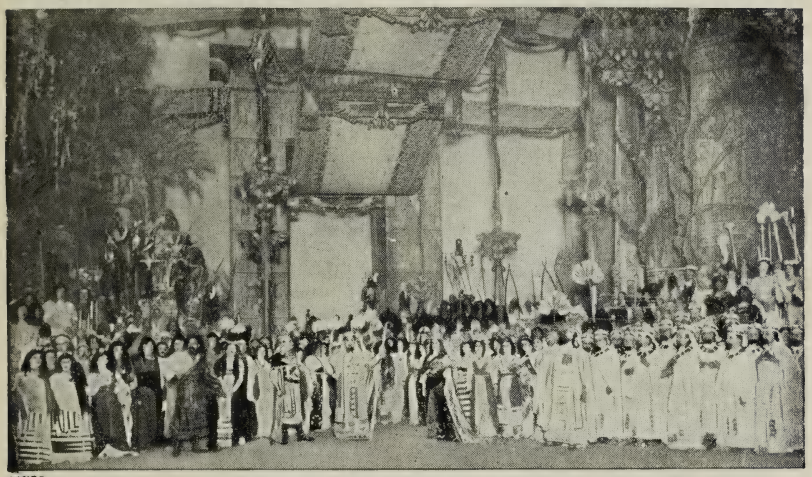

LAMDE

THE RETURN OF RHADAMES—ACT II

Aïda, daughter of *Amonasro,* King of Ethiopia, has been captured by the Egyptians and is a slave at Memphis, where she and the young soldier *Rhadames,* have fallen in love with each other. *Rhadames* goes to the Egyptian war, and during his absence the King's daughter, *Amneris,* discovers the attachment and is furious, as she herself loves *Rhadames.*

Rhadames returns, covered with glory and bringing many prisoners, among them *Amonasro, Aïda's* father. The King releases all the prisoners except *Amonasro,* and bestows his daughter on the unwilling *Rhadames.*

In the next scene *Amonasro* forces his daughter to persuade *Rhadames* to become a traitor. The latter's love for *Aïda* and his distaste for the approaching union with *Amneris* lead him to consent. *Amneris,* however, has overheard the plot, and after vainly trying to induce *Rhadames* to abandon *Aïda,* in a jealous rage she denounces him as a traitor, and he is condemned to be buried alive. When the vault is sealed he discovers *Aïda,* who has concealed herself there that she might die with him, and the lovers slowly suffocate.

ACT I—PALACE OF THE KING AT MEMPHIS

Prelude—Vessella's Italian Band and *Traviata—Prelude—Vessella's Band*		**17729**	10	.75
Celeste Aïda (Heavenly Aïda)	Giovanni Martinelli	**74424**	12	1.50
Celeste Aïda (Heavenly Aïda!)	Enrico Caruso	**88127**	12	3.00
Celeste Aïda—Althouse and *Standchen (Schubert) In German—Reimers*		**55045**	12	1.50
Holde Aïda (Celeste Aïda) (Heavenly Aïda) *In German*	Leo Slezak	**64113**	10	1.00
Su del Nilo (Nilus' Sacred Shores) Ruszcowska, Cappiello, Tapergi and Davi		**88266**	12	3.00
Ritorna vincitor (Return Victorious!)	Johanna Gadski	**88137**	12	3.00
I sacri nomi (The Sacred Names)	Celestina Boninsegna	**88223**	12	3.00
Nume custode e vindice (Guardian and Avenger)	Paoli, Segurola and Cho	**88268**	12	3.00

ACT II—ROOM IN THE APARTMENTS OF AMNERIS

Chi mai fra (His Glory Now Praise) Cappiello and Chorus and *O tu che sei d'Osiride—Cappiello and Chorus*		**55005**	12	1.50
Fu la sorte dell' armi ('Neath the Chances of Battle)	Gadski and Homer	**89024**	12	4.00
Alla pompa, che s'appreste (In the Pageant)	Gadski and Homer	**89025**	12	4.00
Ebben, qual nuovo fremito (What New Alarm?)	Ruszcowska-de Casas	**88263**	12	3.00

VICTOR RECORDS

	Number	Size	
AÏDA—Continued			
Scene II—Without the City Walls			
Grand March and *Rondo Capriccioso—Vessella's Band*	35265	12	1.25
Quest' assisa ch'io vesto (This Dress) Fabris-de Casas-Cunego-Badini	88264	12	3.00
Finale, Act II Pryor's Orchestra	31359	12	1.00
ACT III—BANKS OF THE NILE			
O tu che sei d'Osiride—Cappiello and Cho and *Chi mai fra—Cappiello*	55005	12	1.50
O patria mia (My Native Land) Johanna Gadski	88042	12	3.00
O patria mia (My Native Land) Lucy Isabelle Marsh	60098	10	.75
O patria mia (My Native Land) Emmy Destinn	88469	12	3.00
O Vaterland (Oh, My Fatherland) *In German* (same as above) Destinn	92058	12	3.00
O cieli azzurri (Oh, Azure Sky) Boninsegna	88239	12	3.00
Ciel! Mio Padre (Heaven! My Father!) Gadski-Amato	89067	12	4.00
Rivedrai le foreste (Thou Shalt See the Forests) Ruszcowska-Maggi	88267	12	3.00
Su dunque! (Up, Then!) Gadski-Amato	89068	12	4.00
ACT IV—*Scene I*—A ROOM IN THE PALACE			
Già i sacerdoti adunansi (The Priests Assemble) Homer and Caruso	89050	12	4.00
Aïda m me togliesti (Aïda Thou Hast Taken) Homer and Caruso	89051	12	4.00
Ohimè! Morir mi sento (Death Approaches) de Casas-Sant' Elia and Cho	88270	12	3.00
Sacerdoti, compiste un delitto! (Priests, a Crime) de Casas-Rizzi and Cho	88323	12	3.00
ACT IV—*Scene II*—THE JUDGMENT HALL—BELOW, AN UNDERGROUND CELL			
La fatal pietra (The Fatal Stone) Final duet, Part I Gadski and Caruso	89028	12	4.00
La fatal pietra (The Fatal Stone) (Solo from above duet) Nicola Zerola	74225	12	1.50
O terra addio (Farewell, Oh Earth) Final duet, Part II Gadski and Caruso	89029	12	4.00
O terra addio (Farewell, Oh Earth) Marsh and McCormack	74398	12	1.50
MISCELLANEOUS AIDA RECORDS			
AÏDA, GEMS FROM—PART I Victor Opera Company *Chorus, "Almighty Phtha"—Solo, "Heav'nly Aïda" (Celeste Aïda)—Women's Chorus, "Come Bind Thy Flowing Tresses"—Soprano Solo, "Love, Fatal Power"—Duet and Chorus, "On to Victory"* *Gems from "Aïda"—Part II Victor Opera Company* *Chorus, "Glory to Isis"—Solo, "My Native Land" (O Patria Mia)—Solo and Chorus, "O King in Thy Power Transcendent"—Finale, Duet and Chorus, "Fatal Stone"*	35428	12	1.25
Selection—Pryor's Band and *Attila—Grand Trio (Verdi) Kryl's Bohemian B*	35195	12	1.25
Marcha Triunfal—Garde Rep B and *Tosca—Tosca divina!—Berl-Resky*	62409	10	.75
Celeste Aïda *Trombone* Pryor and *Il Guarany Overture (Gomez) Pryor's B*	35503	12	1.25
The Fatal Stone *Cornet-Trombone* and *Serenade (Titl) 'Cello-Flute*	35150	12	1.25
Fantasia—Police Band and *"Cascades of Roses" Waltz (Presa) Police Band*	35047	12	1.25
Aime-Moi (Love Me) *In French* **(Chopin-Viardot) Rita Fornia**	64284	10	1.00
Air for G String (Bach) Victor Herbert's Orchestra	70047	12	1.25
Air for G String (Bach) *Violin (Piano acc.)* **Mischa Elman**	74292	12	1.50
Air for G String (Bach) *Violin* **Jan Kubelik**	64390	10	1.00
Akahi Hoi (King Kalakaua) *Hawaiian* **Genevra Johnstone-Bishop**	5680	10	.60
Alabama Minstrels (Contents under "Minstrels") Victor Minstrel Co *Old Heidelberg (A Trip Up the Rhine) (Tobani) Pryor's Band*	35108	12	1.25
ALDA, FRANCES, Soprano (*Ahl'-dah*) **(For portrait and sketch see Pink Section)** (*Alda records are sung in Italian except as noted*)			
Angel's Serenade (*Violin by Elman*) Braga	88523	12	3.00
Ave Maria *In Latin (Violin by Elman)* Gounod	88522	12	3.00
Birth of Morn *In English* Dunbar-Leoni	87116	10	2.00
But Lately in Dance I Embraced Her *In English ('Cello obb.)* Fet-Arensky	64338	10	1.00
Carmen—Micaela's Air (I Am Not Faint Hearted) *In French* Bizet	74353	12	1.50
Cradle Song (Wiegenlied) *In English* Humperdinck	87090	10	2.00
Cuckoo, The (From Song Cycle "More Daisies") *English* Rands-Lehmann	87086	10	2.00
Ich liebe dich (I Love Thee) *In German* Beethoven	87117	10	2.00
Lombardi—Qual volutta (With Sacred Joy) (Trio with Caruso and Journet)	95211	12	5.00
Love's Own Sweet Song (From "Sari") *In English* Cushing-Heath-Kalman	74401	12	1.50
Madama Butterfly—Un bel di vedremo (Some Day He'll Come) Puccini	74335	12	1.50
Madama Butterfly—Ancora un passo (One More Step) Puccini	64334	10	1.00
Madeleine—A Perfect Day *In English* Victor Herbert	74385	12	1.50
Manon—Gavotte (Voice of Youth) *In French* Massenet	87111	10	2.00
Manon Lescaut—Minuetto, "L'ora o Tirsi" (Joyful Hours) Puccini	87079	10	2.00
Manon Lescaut—In quelle trine (In Those Silken Curtains) (Act II) Puccini	87106	10	2.00
Martha—Siam giunti, o giovinette (Flotow) with Jacoby, Caruso, Journet	95207	12	5.00
Martha—Che vuol dir cio with Jacoby, Caruso and Journet	95208	12	5.00
Martha—Presto, presto (Spinning Quartet) with Jacoby, Caruso and Journet	95209	12	5.00
Martha—Quartetto notturno (Good Night) with Jacoby, Caruso and Journet	95210	12	5.00
Morgen (Morning) *In German ('Cello obbligato by G. Casini)* Strauss	64339	10	1.00
Otello—Ave Maria (Hail, Mary!) Giuseppe Verdi	88213	12	3.00

	Number	Size	
ALDA RECORDS—Continued			
Ouvre tes yeux bleus (Open Your Blue Eyes) *In French* Massenet	64451	10	1.00
Panis Angelicus (Oh Lord Most Holy) *In Latin* (*Cello obb. by Casini*) Franck	74399	12	1.50
Romance (*In French*) Bourget-Debussy	87096	10	2.00
Segreto di Susanna—O gioia la nube leggera (Suzanne's Secret—What Joy to Watch) Wolf-Ferrari	74388	12	1.50
Solitude (Balalaika accompaniment) *In French* d'Offoel-Rubinstein	64450	10	1.00
Tosca—Vissi d'arte (Love and Music) Puccini	74400	12	1.50
Trovatore—Miserere with Caruso and Metropolitan Opera Chorus	89030	12	4.00
Alexander's Bagpipe Band ("Weber-Fields Jubilee") Murray *If It Wasn't For the Irish and the Jews Billy Murray*	17054	10	.75
Alexander's Ragtime Band (Berlin) Victor Military Band *Slippery Place Rag (Hacker) Victor Military Band*	17006	10	.75
Alexander's Ragtime Band (See also "Medleys") Collins-Harlan *Oceana Roll (Lewis-Dennis) Eddie Morton*	16908	10	.75
Al Fresco—Intermezzo (Herbert) Victor Herbert's Orch	60086	10	.75
ALGERIA, Gems from (Herbert) Victor Light Opera Co "Twilight in Barakeesh"—"Rose of the World"—"Little Bird of Paradise"—"Ask Her While the Band is Playing"—"The Same Old Two"—"Love is Like a Cigarette"—"The Old Boule Miche"—Grand Finale	31766	12	1.00
Algeria, Rose of—Entrance of Sultana Herbert's Orchestra	70056	12	1.25
Alice of Old Vincennes (I Love You) (Thompson) Burr *Rose of the Mountain Trail (Brennan) Peerless Quartet*	17590	10	.75
Alice, Where Art Thou? (Gurnsey-Ascher) Evan Williams	64271	10	1.00
Alice, Where Art Thou? (Ascher) Charles Harrison *Come Into the Garden, Maud (Tennyson-Balfe) Harrison*	17498	10	.75
Alice, Where Art Thou? *'Cello and Flute Duet* **Trein and Lyons** *Silver Threads Among the Gold (Danks) Will Oakland*	16786	10	.75
Al-Ja-Za-Yer (Original Syrian Dance) *Pianoforte* **Alexander Maloof** *A Trip to Syria (Original Syrian Dance) Pianoforte Maloof*	17443	10	.75
ALL ABOARD (Goetz) See "In My Garden" and "There is Nothing"			
All Aboard for Blanket Bay (Sterling-Von Tilzer) Van Brunt *My Trundle Bed (Baker) Helen Clark*	16868	10	.75
All Aboard for Dixieland (From "High Jinks") American Qt *Ragtime Dream (Goodwin-Brown) Murray and American Quartet*	17535	10	.75
All Aboard for Dixieland—One-Step Victor Military Band *Ninette—One-Step (Christine) Victor Military Band*	17533	10	.75
Alla Capanna Andiamo (We'll Go and Seek) (Campana) *In Italian* **Farrar and Homer**	89072	12	4.00
Allah (Longfellow-Chadwick) *In English* **Schumann-Heink**	87172	10	2.00
All Alone (Dillon-H. Von Tilzer) Jones and Murray *When I'm Alone, I'm Lonesome (Berlin) American Quartet*	16884	10	.75
Allerseelen (Lassen) *In German* **Rita Fornia**	64289	10	1.00
Aller au Bois (Snowflakes) *In French* **(Rimsky-Korsakoff) Gluck**	64421	10	1.00
Allerseelen (All Souls' Day) (Strauss) *In German* **Werrenrath** *Zur' ruh, zur ruh'l (To rest!) (Kerner-Wolf) German Werrenrath*	17179	10	.75
All for the Girlies Medley—One-Step or Two-Step (Das haben die Mädchen so gerne) (From the Operetta "Autoliebchen") Conway's B *Hungarian Rag (Lenzberg) Conway's Band*	17392	10	.75
All Hail the Power of Jesus' Name (Coronation) (2) Doxology—"Praise God from Whom" Trinity Choir *Sanctus from "Messe Solennelle" (Gounod) Trinity Choir*	35110	12	1.25
All Hands 'Round—Barn Dance (Friedman) Victor Dance Orch *Way Down East—Barn Dance (Wheeler) Victor Dance Orchestra*	16282	10	.75
All He Does is Follow Them Around Medley—One-Step (See "Medleys") Victor Military Band *Something Seems Tingle-Ingle-Ing Medley—One-Step—V. Military B*	35393	12	1.25
ALLIES—Patriotic Records of—See "British Records," "Belgium," "France," "Japan," "Montenegro," "Russia" and "Servia"			
All In, Down and Out—"Coon Song" (Johnson) Arthur Collins *Medley Dance (Kamman) Bells Chris Chapman*	16211	10	.75

A1

	Number	Size	
All in the April Evening (Hinkson-Diack) (Sacred Song) — Witherspoon	74416	12	1.50
All Night Long (Brooks) — A la Jones and Billy Murray *Somebody's Coming to Town—from Dixie* — *Billy Murray*	17278	10	.75
All That I Ask of You is Love (Ingraham) — Reed Miller *You Are the Ideal of My Dreams* (Ingraham) — *Raymond Dixon*	16977	10	.75
All the way My Saviour Leads Me (Lowry) — Macdonough *He Will Hold Me Fast* (Harkness) — *Hayden Quartet*	16239	10	.75
All Through the Night (Boulton) — Evan Williams	74100	12	1.50
All Through the Night (Old Welsh Air) *In English* — Julia Culp	64414	10	1.00
All Through the Night (Boulton) — Harry Macdonough *Bonnie Sweet Bessie* — *Frederick Gunster*	16245	10	.75
All Together—Two-Step (Halet) (*Vocal chorus*) — Victor Orch *Salute the Flag March* (Pierson) — *Pryor's Band*	16331	10	.75
Alma ("Alma, Where Do You Live?") — Barbour and Anthony *Every Little Movement ("Madam Sherry")* — *Barbour and Werrenrath*	17224	10	.75
Alma de Dios—Romanza (Serrano) Baritone *In Spanish* — Sagi-Barba	61194	10	1.00
Almost Persuaded (Bliss) — Macdonough and Hemus *Shall We Meet Beyond the River* (Hastings-Rice) — *Mac-Hemus*	17356	10	.75
Aloha Oe (Farewell) (Hawaiian Love Song) (Liliuokalini) (See also "Hawaiian Records") *Cornet Solo* — Clarke with Sousa's B *From an Indian Lodge* (*Woodland Sketches*) (*MacDowell*) — *Sousa's B*	17035	10	.75
Aloha Oe—Hawaiian Medley Waltz (For Hesitation, Lame Duck, etc.) — Victor Military Band *Home Sweet Home Medley Waltz* (*For Hestiation, etc.*) — *Victor Band*	17733	10	.75
Along Came Ruth (Irving Berlin) — Arthur Fields *I'll Do It All Over Again* (Brown-Gumble) — *Murray*	17637	10	.75
Along the River of Time (Root) — Metropolitan Trio *More Love to Thee, Oh Christ* (Doane) — *Werrenrath and Macdonough*	16348	10	.75
Alpha March (Theis) — Arthur Pryor's Band *Birds of Love—Three-Step for Dancing* (Ascher) — *Pryor's Band*	17193	10	.75
Alpine Specialty—Popular Yodels — George P. Watson *Emmett's Favorite Yodel* — *George P. Watson*	16968	10	.75
Als die alte Mutter (Songs My Mother Taught Me) (Dvořák) *In German* (See also "Marsh") — Riccardo Martin	87051	10	2.00

ALTHOUSE, PAUL, Tenor

ALTHOUSE

This young tenor, whose recent success in *Boris* at the Metropolitan was well deserved, has decided, following the lead of all the greatest singers in the world, to entrust the recording of his voice to the Victor.

Paul Althouse came to New York, at the age of twenty, after having had some little instruction in his native town, determined to embrace a musical career. He was advised to see Mr. Oscar Saenger, and this famous teacher realized at once the great possibilities in such a voice, and agreed to take him as a pupil.

Then followed several years of the hardest kind of work—daily lessons, instruction in stage deportment, lessons with teachers of languages, rehearsals in opera on the miniature stage in Mr. Saenger's studios, and best of all, the steadfast encouragement of a teacher who believed in his pupil.

The result of this training was a four years' contract with the Metropolitan, and before this contract had been in existence a year the young artist had made his sensational success in *Boris Godounoff*.

Mr. Althouse's successes have not been confined to his performance of *Dimitri* in *Boris*, by any means, as he has had during the past season not less than fifteen appearances with some of the largest oratorio societies and festivals, besides five song recitals. Mr. Saenger, to whom Mr. Althouse gives full credit for his success, is rightfully receiving congratulations from all sources.

It will not be necessary to inform those who have heard Mr. Althouse sing that he has a beautiful voice, as that is evident before a dozen tones are heard. We will merely say here for the guidance of customers in general that the three records which he has made are excellent reproductions of a fine tenor voice.

ALTHOUSE RECORDS

Aida—Celeste Aida *In Italian* and *Standchen—In German—Reimers*	55045	12	1.50
Pagliacci—Vesti la giubba and *Tosca—E lucevan—In Italian—Althouse*	45055	10	1.00
Tosca—E lucevan and *Pagliacci—Vesti la giubba—In Italian—Althouse*	45055	10	1.00

ALVAREZ, ALBERT (1860–) See "de Gogorza"

Always Gallant Polka (*Toujours galant*) **Victor Dance Orch** *Dancing in the Barn* (*Brooks*) *Victor Dance Orchestra*	16181	10	.75
Always Gallant Polka (**Fahrbach**) **Victor Dance Orchestra** *Navajo—Two-Step* (*Van Alstyne*) *Victor Dance Orchestra*	35059	12	1.25
Always Leave Them Laughing When You Say Goodbye **Murray** *New Parson at Darktown Church—Darky Comedy* *Peerless Quartet*	16186	10	.75
Always Take a Girl Named "Daisy" **Campbell and Burr** *Floating Down the River* (*Lewis-White*) *American Quartet*	17438	10	.75
Always Treat Her Like a Baby (**I. Berlin**) **Irving Kaufman** *Fatherland, Motherland, the Land of My Best Girl* *Irving Kaufman*	17636	10	.75

AMADI, ALBERTO, Tenor—See "Mefistofele" and "Traviata"

Amapa—Maxixe Bresilienne (**Le Vrai**) (**Storoni**) **Europe's Orch** *Irresistible—Tango Argentine* (*L. Logatti*) *Europe's Society Orch*	35360	12	1 25
Amapa—Maxixe Bresilienne (**J. Storoni**) **Victor Mil. Band** *Sans Souci—Maxixe Bresilienne* (*Green*) *Victor Military Band*	17528	10	.75
Amaryllis—Old French Rondo **Victor Orchestra** *Minuet* (*Paderewski*) *Victor Orchestra*	16474	10	.75

AMATO, PASQUALE, Baritone (*Ah-mah'-toh*) *Sung in Italian unless otherwise noted*) (**For portrait and sketch see Pink Section**)

Aida—Ciel! Mio Padre (Heaven, My Father) with Gadski Verdi	89067	12	4.00
Aida—Su dunque (Up, Then) with Gadski Verdi	89068	12	4.00
Africana—Adamastor, rè dell' onde profonde (Ruler of the Ocean) with Cho	88490	12	3.00
Barbiere—Largo al factotum (Room for the Factotum) (Act I) Rossini	88329	12	3.00
Carmen—Canzone del Toreador (Toreador Song) (Act II) Bizet	88327	12	3.00
Carmen—Se tu m'ami (If You Love Me) with Matzenauer and Opera Cho	89061	12	4.00
Cavalleria Rusticana—Canzone Alfio (Alfio's Song) with Metropolitan Cho	87097	10	2.00
Dinorah—Sei vendicata assai (Thou Art Avenged) Meyerbeer	88473	12	3.00
Due Foscari—O vecchio cor (Two Foscari) (My Beating Heart) Verdi	88438	12	3.00
Faust—Scéne des Epées (Scene of the Swords) (Act I) (with Journet and Metropolitan Opera Chorus) *In French* Gounod	89055	12	4.00
Favorita—Ah! l'alto ardor (Oh, Love!) (Act II) with Matzenauer Donizetti	89062	12	4.00
Forza del Destino—Duetto, Atto IV, "Invano, Alvaro!" (Duet with Caruso)	89052	12	4.00
Forza del Destino—Duetto, Atto IV, Part II, "Le minaccie, i fieri accenti!" (Thy Menaces Wild!) (Duet with Caruso) Giuseppe Verdi	89053	12	4.00
Germania—Ferito, prigionier (A Wounded Prisoner) Franchetti	88437	12	3.00
Gioconda—Barcarola, "Pescator, affonda l'esca" (Fisher Boy, Thy Bait be Throwing) (Act II) (with Metropolitan Opera Chorus)	87093	10	2.00
Guarany, Il—Senza tetto (Act II) (Gomez) with Metropolitan Opera Cho	87105	10	2.00
Jewels of the Madonna—Rafael's Serenade with Metropolitan Opera Cho	87193	10	2.00
Lucia—Sextette with Caruso, Tetrazzini, Journet, Jacoby and Bada	96201	12	7.00
Masked Ball—Eri tu che macchiavi (Is it Thou?) Verdi	88464	12	3.00
Otello—Brindisi, "Inaffia l'ugola" (Clink the Cannikin) (Act I) (with Bada, Setti and Metropolitan Opera Chorus) Verdi	88338	12	3.00
Otello—Credo (Iago's Creed) (Act II) Giuseppe Verdi	88328	12	3.00
Pagliacci—Prologo (Prologue) Ruggiero Leoncavallo	88326	12	3.00
Puritani—Suoni la tromba (Sound the Trumpet) with Journet Bellini	89056	12	4.00
Rigoletto—Figlia! Mio Padre (My Daughter—My Father) with Hempel	89082	12	4.00
Rigoletto—Povero Rigoletto! (Poor Rigoletto!) (Scene from Act II, Part I) (with Bada, Setti and Metropolitan Opera Chorus) Verdi	88340	12	3.00
Rigoletto—Cortigiani, vil razza dannata! (Vile Race of Courtiers) Verdi	88341	12	3.00
Segreto di Susanna—Il dolce idillio (Suzanne's Secret—"Dost Thou Remember?") (Wolf-Ferrari) Duet with Farrar	89057	12	4.00
Torna a Surriento (Neapolitan Song) G. B. DeCurtis-E. DeCurtis	87180	10	2.00
Tosca—Te Deum Puccini	88489	12	3.00
Traviata—Di Provenza il mar (Thy Home in Fair Provence) Verdi	88474	12	3.00
Traviata—Dite alla giovine (Say to Thy Daughter) with Hempel Verdi	89079	12	4.00
Traviata—Imponete (Now Command Me) with Hempel Verdi	89081	12	4.00
Trovatore—Mira d'acerbe lagrime (Let My Tears) with Gadski Verdi	89069	12	4.00
Trovatore—Vivra contende il giubilo with Gadski Verdi	89070	12	4.00

VICTOR RECORDS

	Number	Size	
America (**My Country 'Tis of Thee**) **Victor Male Chorus**	1255	10	.60
America (**See also "Educational Records," "Medleys"**) **Sousa's Band** *American Patriotic Airs* *Pryor's Band*	16137	10	.75
America and Star Spangled Banner **Westminster Chimes** *My Old Kentucky Home and Home Sweet Home—Westminster Chimes*	16160	10	.75
America Forever! (**An American Fantasia**) (**Tobani**) **Pryor's Band** *Marsovia Waltzes—for dancing* (*Blanke*) *Pryor's Band*	35112	12	1.25
American Airs Waltz (**Contents under "Medleys"**) **Victor Dance O** *Free Lance March* (*On to Victory*) (*Sousa*) *Sousa's Band*	35163	12	1.25
American Beauties March (**St. Clair**) **Pryor's Band** *La Gitano Waltz* (*Le Thiere*) *Pryor's Band*	16085	10	.75
American Eagle March (**Boehme**) **Pryor's Band** *Loveland Waltzes* (*Holzmann*) *Pryor's Orchestra*	16089	10	.75
American Fantasie—Patriotic Medley (**Herbert**) **Pryor's Band** *Skater's Waltz* (*Les Patineurs*) (*Waldteufel*) *Sousa's Band*	35119	12	1.25
American History March (**Rogers**) **Drum, Fife and Bugle Corps** *Just Before the Battle, Mother* (*Root*) *Macdonough and Bieling*	16418	10	.75
American Indian Songs—See "Gluck," "Hinkle" and "Spencer"			
American Patriotic Airs **Pryor's Band** Hail Columbia—Columbia, the Gem of the Ocean (Red, White and Blue) *America* (*My Country 'Tis of Thee*) *Sousa's Band*	16137	10	.75
AMERICAN PATRIOTIC SELECTIONS—See other records listed on this page, also "Star Spangled Banner." For contents of the medley numbers see "Medleys"			
American Tunes—Medley of Patriotic Airs *Xylophone* Peter Lewin	31510	12	1.00
Battle Cry of Freedom—Harlan-Stanley and *Where Swanee Flows—Hayden Qt*	16165	10	.75
Battleship Connecticut March—Pryor's B and *Forest Whispers—Pryor's B*	16113	10	.75
Blue and the Grey *Recitation* Humphrey and *Sleep, Noble Hearts—Lyric Qt*	17310	10	.75
Columbia, Gem of the Ocean—Macdonough and *Star Spangled Banner—Stanley*	35009	12	1.25
Declaration of Independence—Parts I and II Harry E. Humphrey	35291	12	1.25
Hail Columbia—Macdonough and Qt and *Yankee Doodle—Murray and Qt*	16495	10	.75
Marching Through Georgia—Harlan-Stanley and *2d Conn March—Pryor's B*	16416	10	75
My Country 'Tis of Thee—See "America"			
National Airs of All Nations Victor Mixed Chorus	31855	12	1.00
Our Army and Navy—Patriotic Address and *Foreign Missions—Wm. H. Taft*	16143	10	.75
Reminiscences of All Nations—Pryor's B and *Creanonian Polka—Cornet*	35288	12	1.25
Sleep, Noble Hearts—Lyric Qt. and *Blue and the Grey—Recitation—Humphrey*	17310	10	.75
Songs of America, No. I Victor Mixed Chorus	31854	12	1.00
Stars and Stripes Forever March—Sousa's Band and *Fairest of the Fair March—Sousa's Band*	16777	10	.75
Two American Songs—(1) Star Spangled Banner (2) Dixie—Emma Eames	88012	12	3.00
When Johnny Comes Marching Home—Young and *Vacant Chair—Lyric Qt*	16984	10	.75
Yankee Doodle—Murray and Qt and *Hail Columbia March—Macdonough and Qt*	16495	10	.75
American Patrol (**Patriotic Medley with Fife and Drum**) **Sousa's B** *La Sorella March* (*La Matchiche*) (*Gallini*) *Sousa's Band*	16523	10	.75
American Polka (**Kimmel**) *Accordion* **John J. Kimmel** *Dance of the Fairies* (*Damare*) *Piccolo* *Darius Lyons*	16048	10	.75

AMERICAN QUARTET

BIELING MURRAY PORTER HOOLEY

This popular organization is composed of four singers well known to Victor audiences (John Bieling, Billy Murray, Steve Porter, Wm. F. Hooley), and who have had a long and successful experience in the making of talking machine records. In their renditions of popular songs of the day and humorous specialties they are unequaled.

AMERICAN QUARTET RECORDS

	Number	Size	
All Aboard for Dixieland and *Ragtime Dream—Murray and Quartet*	17535	10	.75
And the Green Grass Grew and *You're a Blue Eyed Baby—Heidelberg Quint.*	17344	10	.75
Any Little Girl That's a Nice Little Girl is the Right Little Girl for Me (Fischer) and *My Prairie Song Bird (Meyer) Stanley and Burr*	16560	10	.75
Army Blue and *Benny Havens, Oh! (West Point Mil. Academy) American Qt*	17500	10	.75
At the Mississippi Cabaret and *I Want to Go Back—Harvey*	17650	10	.75
Baby Rose—Darky Ballad (Christie) and *Why Adam Sinned—Homesley*	16859	10	.75
Beautiful Doll—See "Oh You Beautiful Doll"			
Benny Havens, Oh! (West Point Mil. Academy) and *Army Blue—American Qt*	17500	10	.75
Call Me Up Some Rainy Afternoon and *Bayes-Norworth Hits—Victor Orch*	16508	10	.75
Casey Jones and *Moonlight in Jungle Land (Schmid) Collins and Harlan*	16483	10	.75
Chinatown, My Chinatown and *I Knew Him When He Was All Right—American Qt*	17684	10	.75
Come, Josephine, In My Flying Machine and *I Love It—American Quartet*	16953	10	.75
Come Over to Dover and *Way Down East To-night (with Bells) American Qt*	17751	10	.75
Daddy and *I'd Love to Live in Loveland With a Girl Like You—Van Brunt*	17089	10	.75
Denver Town (Botsford) and *Night Trip to Buffalo—Irish Comedy—American Qt*	16524	10	.75
Down in Dear Old New Orleans (Whidden) and *I'm Goin' Back—Collins-Harlan*	17248	10	.75
Down on the Mississippi—Darky Specialty and *Minstrels No. 18—Mins Co*	35143	12	1.25
Do You Take This Woman for Your Wife and *Why is the Ocean—Murray*	17554	10	.75
Everybody Two-Step and *Buddy Boy—Collins and Harlan*	17171	10	.75
Farmyard Medley and *Uncle Josh and the Photographer—Cal Stewart*	16676	10	.75
Floating Down River and *Always Take Girl Named "Daisy"—Campbell-Burr*	17438	10	.75
Good Night, Mr. Moon (A. Von Tilzer) and *Mine (Solman) Henry Burr*	17046	10	.75
Grizzly Bear (with Murray) and *Turkey Specialty—Golden and Hughes*	16681	10	.75
Here's to the Friend in Stormy Weather and *Elks' Reunion Mch—Pryor's B*	17058	10	.75
Hitchy Koo and *Everything's at Home ("Oh, Oh, Delphine!") Murray*	17196	10	.75
Honey Man (Piantadosi) and *Oh, You Beautiful Doll—Murray-American Qt*	16979	10	.75
I Knew Him When He Was All Right and *Chinatown, My Chinatown—Amer. Qt*	17684	10	.75
In Land of Harmony and *It's Got to Be Someone I Love—Ada Jones*	16896	10	.75
In the Gloaming—with Oakland and *Wait Till the Clouds Roll By—Oakland*	16928	10	.75
It's a Long, Long Way to Tipperary and *Soldiers of the King—Pryor's Band*	17639	10	.75
I Want a Girl Just Like the Girl That Married Dear Old Dad and *Let's Make Love Among the Roses (Jerome-Schwartz) Van Brunt and Chorus*	16962	10	.75
Mammy's Shufflin' Dance and *Under the Love Tree—Heidelberg Quintette*	17082	10	.75
Mary Was My Mother's Name and *Killarney, My Home—Van Brunt*	17130	10	.75
Mocking Bird Rag (Straight) and *Where the Moonbeams—Campbell-Burr*	17204	10	.75
Moonlight Bay and *The Harbor of Love—Walter Van Brunt*	17034	10	.75
Negro Medley and *Talk on Married Life—Monologue—Murry K. Hill*	16463	10	.75
Night Trip to Buffalo and *Denver Town (Botsford) American Quartet*	16524	10	.75
Ogalalla (Bryan-Snyder) and *Smiler Rag (Wenrich) Victor Orchestra*	16497	10	.75
Oh That Navajo Rag (Van Alstyne) with Murray and *Down by the Old Mill Stream—Harry Macdonough and Chorus*	17000	10	.75
Oh, You Beautiful Doll (Ayer) with Murray and *Honey Man—American Qt*	16979	10	.75
On the Banks of the Wabash (Dresser) and *Dear Old Girl—Mac-Hayden Qt*	17397	10	.75
On the 5.15 and *They All Had a Finger in the Pie—American Qt*	17704	10	.75
On the Mississippi (Fields) and *In a Little While—Campbell-Burr*	17237	10	.75
Paddy Duffy's Cart and *Down in Gossip Row (Harrigan and Braham) Jones*	17056	10	.75
Parisienne (Von Tilzer) and *Whistling Jim (Morse) Peerless Quartet*	17239	10	.75
Ragtime Dream—with Murray and *All Aboard for Dixieland—American Qt*	17535	10	.75
Ragtime Violin (Berlin) and *If You Talk in Your Sleep—Murray*	17025	10	.75
Rebecca of Sunny-Brook Farm and *If I Had My Way—Peerless Qt*	17534	10	.75
Rosa Lee and *Keep in de Middle of de Road (Hayes) Murray and Chorus*	16964	10	.75
Row, Row, Row ("Follies 1912") and *Melinda's Wedding Day—Collins-Harlan*	17295	10	.75
Sailing Down the Chesapeake Bay and *Mammy Jinny's—Collins-Harlan*	17411	10	.75
She Gave Them All to Me (Humorous) and *Irish Wit—Porter and Murray*	16477	10	.75
Stop That Rag and *Shipwreck and Rescue (Nautical Scene) Peerless Quartet*	16787	10	.75
Tennessee, I Hear You Calling and *Back to the Carolina—Peerless Qt*	17666	10	.75
Texas Tommy Swing and *King Chanticleer—March-Two-Step—Pryor's Band*	17079	10	.75
That Coontown Quartette and *There's Lots of Stations on My R.R. Track—Morton*	17128	10	.75
That Old Girl of Mine (Van Alstyne) and *In Banjo Land—Peerless Quartet*	17264	10	.75
That Slippery Slide Trombone and *Ragtime Cowboy Joe—Bob Roberts*	17090	10	.75
There is Silver Now Where Once Was Gold (Huntington) and *I Love the Name of Mary (Graff-Olcott-Ball) Van Brunt*	17107	10	.75
They All Had a Finger in the Pie and *On the 5.15—American Quartet*	17704	10	.75
They Gotta Quit Kickin' My Dawg Aroun' (Perkins) with Harlan and *A Rural Argument ("A Rube" Specialty) (Porter) Porter and Harlan*	17065	10	.75
Way Down East To-night (*with Bells*) and *Come Over to Dover—American Qt*	17751	10	.75
When I First Met You and *I Never Met a Girl Till I Met You—Van Brunt*	17426	10	.75
When I'm Alone, I'm Lonesome and *All Alone—Jones and Murray*	16884	10	.75
When I Was Twenty-one and You Were Sweet Sixteen—with Macdonough and *If All My Dreams Were Made of Gold, I'd Buy the World—Orpheus Qt*	17057	10	.75
When You're Away (Grant) with Edna Brown and *When the Old Folks Were Young Folks—Macdonough and Hayden Qt*	17139	10	.75
When You Wore a Tulip and *Red, White and Blue—Peerless Quartet*	17652	10	.75
You Need a Rag and *Down in Monkeyville—Collins-Harlan*	17501	10	.75
You're My Baby (Brown-Ayer) and *I'm the G :y—Billy Murray*	17114	10	.75

Am

VICTOR RECORDS	Number	Size	
AMERICAN SONGS—See "American Patriotic"			
American Tunes *Xylophone* (Contents under "Medleys") **Lewin**	31510	12	1.00
American Valor March *Mandolin-Guitar* **Siegel and Butin** *Sounds from the Hudson—Valse Brilliante Cornet Herbert Clarke*	16679	10	.75
AMHERST COLLEGE SONGS—See "Lord Geoffrey"			
Amina—Serenade (Lincke) Sousa's Band	31771	12	1.00
Amina—Serenade (Lincke) Pryor's Band *Marsovia Waltzes (Blanke-Belcher) United States Marine Band*	16959	10	.75
Am Meer (By the Sea) (Schubert) See "German Songs"			
Amor Mio (My Love) Vocal Waltz (Ricciardi) *Italian* **Caruso**	87176	10	2.00
Amour et Printemps Waltz (Waldteufel) Garde Rep. Band	4116	10	.60
Amoureuse—Valse Lente (Berger) Sousa's Band	31572	12	1.00
Amoureuse Waltz (Berger) Sousa's Band *Blue Danube Waltz (Johann Strauss) Pryor's Band*	17228	10	.75
Amoureuse Waltz—Vocal *In French* **Lucy Isabelle Marsh**	60062	10	.75
Amoureuse Waltz *Concertina* **P. Frosini** *Swiss Shepherd (Morlarchi) Ocarina Mosé Tapiero*	16434	10	.75
Amoureuse Waltz (Berger) *Whistling* **Guido Gialdini** *Old Black Joe Trombone Quartet Chicago Glee Club*	16838	10	.75
Am Springbrunnen (The Fountain) (Zabel) *Harp* **Ada Sassoli**	70031	12	1.25
Anchored (Cowan-Watson) Alan Turner *The Diver (Rosewig) Wilfred Glenn*	35310	12	1.25
ANCONA, MARIO, Baritone (*Ahn-koh'-nah*) *Sung in Italian*			
(For portrait and sketch see Pink Section)			
Ernani—O de' verd' anni miei (Bright and Fleeting Shadows) Verdi	88062	12	3.00
Favorita—A tanto amor! (Thou Flow'r Beloved!) Donizetti	88063	12	3.00
Pearl Fishers—Del tempio al limitar (duet with Caruso) Bizet	89007	12	4.00
Andalouse (Pessard) *Flute (Piano acc.)* **John Lemmoné**	60027	10	.75
Andante from Beethoven's Fifth Symphony (*C Minor, Op. 67*) **Victor Concert Orchestra** *Largo—From the "New World Symphony" (Dvorák) V. Concert Orch*	35275	12	1.25
Andante from Trio Op. 85 **(Reissiger)** *Violin-'Cello-Piano* **Renard Trio**	58003	12	1.00
Andante (Hollman) *'Cello (Piano acc.)* **Josef Hollman**	74002	12	1.50
Andante (Hollman) *'Cello* **Bourdon** *Extase (Ganne) Violin-'Cello-Piano Tollefsen Trio*	35303	12	1.25
Andantino (Martini-Kreisler) *Violin* **Fritz Kreisler**	64315	10	1.00
Andantino (de Beriot) *Violin* **Charles D'Almaine** *Traumerei (Schumann) Violin Howard Rattay*	16050	10	.75
ANDERTON, WALTER, Counter-Tenor			
Bonnie Sweet Bessie (Gilbert) and *Sing Me to Sleep (Greene) Anderton*	16449	10	.75
Sing Me to Sleep (Greene) Anderton and *Bonnie Sweet Bessie—Gilbert*	16449	10	.75
An der Weser (By the Weser) (Gustav Pressel) *In German* **Goritz**	74343	12	1.50
An die Musik (To the Music) (Scheber-Schubert) *German* (*Pianoforte by Arthur Arndt*) **Margarete Ober**	64445	10	1.00
ANDREA CHENIER (*Sheh-neay'*) **(Milan, 1896) (Giordano)**			
Si' fui soldato (I Was a Soldier) Cunego and *Son sessant' anni—Badini*	45012	10	1.00
Un di all' azzurro spazio (Once O'er the Azure Fields) *In Italian* Caruso	88060	12	3.00
ANDREINI, REMO, Tenor—See "Manon"			
And the Green Grass Grew All Around (Von Tilzer) American Qt *You're a Great Big Blue Eyed Baby (Brown) Heidelberg Quintette*	17344	10	.75
And Then I Laughed—Laughing Song **Cal Stewart** *Two Jolly Sailors (Porter-Israel) Porter and Harlan*	17418	10	.75
And the World's All Wrong Again (Jerome) Clark-Van Brunt *When I Waltz With You (Bryan-Gumble) Helen Clark*	17298	10	.75
An Evening at Mrs. Clancey's *Irish* **Victor Vaudeville Co** *I'd Rather Be on the Outside Lookin' In (Snyder) Bob Roberts*	16656	10	.75
An Evening Prayer (Battersby-Gabriel) Homer Rodeheaver *How Sweet is His Love (Rowe-Excell) (Organ acc.) Rodeheaver*	17714	10	.75
An Evening Song (Butler-Blumenthal) *English* **McCormack**	74243	12	1.50
An Evening with the Minstrels—See "Minstrel Records"			

VICTOR RECORDS	Number	Size	
Angel of Love Waltz (*Ange d'Amour*) (**Waldteufel**) **Pryor's B** *Blue Danube Waltz* (*Strauss*) *Victor Dance Orchestra*	16391	10	.75
Angels Ever Bright and Fair (**Handel**) **Lucy Isabelle Marsh** *Unfold, Ye Portals!* (*From "Redemption"*) (*Gounod*) *Trinity Choir*	35075	12	1.25
Angel's Serenade (**Braga**) *Violin-'Cello* **Rattay and Heine** *Fifth Nocturne* (*Leybach*) *Violin* *Howard Rattay*	16410	10	.75
Angel's Serenade (**Braga**) *'Cello* **Victor Sorlin**	5393	10	.60
Angel's Serenade (**Braga**) *Violin obbligato* **Elsie Baker**	31364	12	1.00
Angel's Serenade (**Braga**) **Victor Herbert's Orchestra** *Largo from "Xerxes"* (*Handel*) *Herbert's Orchestra*	55040	12	1.50
Angel's Serenade (**Braga**) **Alma Gluck and Efrem Zimbalist**	88434	12	3.00
Angel's Serenade (**Braga**) *In Italian* **Alda and Elman**	88523	12	3.00
Angel's Serenade (**Braga**) *with Violin* **McCormack-Kreisler**	88479	12	3.00
Angel's Whisper (**Samuel Lover**) *'Cello* (*Piano acc*) **Herbert**	64240	10	1.00
Angelus, The (**From "Sweethearts"**) **Christie Macdonald and Cho.**	70099	12	1.25
Angelus, The (**From "Scenes Pittoresques"**) (**Massenet**) **Concert O** *Valse Triste* (*Jean Sibelius*) (*Op. 44*) *Victor Concert Orchestra*	35437	12	1.25
Angelus—See "Maritana" and "Serenade, Gems from"			
An Ideal Republic Address **William Jennings Bryan** *Immortality* *Address* *William Jennings Bryan*	16168	10	.75
An Irish-Dutch Argument **Porter and Kennedy** *I'm Looking for a Sweetheart* (*Burnside-Klein*) *Jones and Murray*	16322	10	.75
Annabel Lee (**Poe**) (**2**) **Abou Ben Adhem** (**Leigh Hunt**) **Burbeck** *The Last Leaf* (*Holmes*) (*2*) *L'Envoi* (*Kipling*) *F. Burbeck*	16989	10	.75
Annie Laurie (**Scott**) Tenor **John McCormack**	64138	10	1.00
Annie Laurie (**Scott**) Male Voices Unaccompanied **Hayden Quartet**	114	10	.60
Annie Laurie (**Scott**) Soprano **Geraldine Farrar**	88052	12	3.00
Annie Laurie (**Scott**) Soprano *In English* **Johanna Gadski**	87173	10	2.00
Annie Laurie (**Scott**) Contralto **Louise Homer**	87206	10	2.00
Annie Laurie (**Scott**) Baritone **Alan Turner** *Roses in June* (*Bingham-German*) *Reed Miller*	16675	10	.75
Annie Laurie (**Scott**) Contralto **Elsie Baker** *Ben Bolt* (*Kneass*) *Elsie Baker*	16388	10	.75
Annie Laurie (**Scott**) *Harp* **Charles Schuetze** *Believe Me, If All Those Charms* *Mandolin* *William Place, Jr.*	17416	10	.75
Annie Laurie and Comin' Thro' the Rye *Celesta Solo* **Arndt** *Home Sweet Home* (*Transcription*) *Celesta Solo* **Arndt**	17671	10	.75
An Old Sweetheart of Mine—Recitation (**Riley**) **Burbeck** *The Knight's Toast—Recitation* *Frank Burbeck*	16913	10	.75
Anona—Intermezzo (**Grey**) **See also "Medleys"** **Victor Orch** *Hiawatha* (*Moret*) *Harry Macdonough*	16246	10	.75
An Operatic Rag (**Frosini**) **See "Operatic Rag"**			
Answer (**Robyn**) *In English* **Evan Williams**	74205	12	1.50
Answer (**Robyn**) **"That Girl" Quartet** *Ah, Yes, I Love You* (*From "Fencing Master"*) *Mr. and Mrs. Wheeler*	35192	12	1.25
ANTHEMS—See "Sacred Songs"			
ANTHONY and HARRISON—Tenor and Baritone Duets			
Bye and Bye (Crosby-Ashton) and *Jesus, Meek and Gentle* (*Ambrose*) *Trinity Choir*	17144	10	.75
Close to Thee and *Looking This Way—Anthony-Harrison*	17024	10	.75
Looking This Way (Van de Veter) and *Close to Thee* (*Crosby-Vail*) *Anthony and Harrison*	17024	10	.75
Some Day and *Abide With Me—Mr. and Mrs. Wheeler*	16506	10	.75
Some Sweet Day Bye and Bye and *Near the Cross—Mr. and Mrs. Wheeler*	16688	10	.75
'Tis But a Little Faded Flower and *Emmett's Lullaby—Quintet*	17217	10	.75
Valley of Peace and *Still With Thee—Chicago Glee Club*	16853	10	.75
Antipolo—One-Step or Turkey Trot **Victor Military Band** *Pepper Pot—One-Step or Turkey Trot* *Victor Military Band*	17530	10	.75
Antony's Address (**"Julius Caesar"**) *Part I* (**Shakespeare**) **Burbeck** **Antony's Address Over the Body of Caesar—Part II** **Burbeck**	35216	12	1.25

	Number	Size	
Anvil Chorus—"Trovatore" (Verdi) Victor Male Chorus	1258	10	.60
An **Anvil Chorus—"Trovatore" (See also "Trovatore") Victor Orch** *Forge in the Forest (Michaelis) (Descriptive) Pryor's Band*	17231	10	.75
ANVIL EFFECTS, Records with—See also "Anvil Chorus" above Anvil Polka—Victor Orchestra and *Dance of Honey Bees—Victor Orchestra* Clang of the Forge (Rodney) Emilio de Gogorza Forge in the Forest (Michaelis) Pryor's B and *Anvil Chorus—Victor Orch* Jolly Blacksmiths—Victor Band and *Remick Medley No. 2—Victor Orchestra* Jolly Coppersmith—Pryor's Band and *Don't Be Cross Waltz—Victor Orch*	16175 64037 17231 17010 16396	10 10 10 10 10	.75 1.00 .75 .75 .75
Anvil Polka (Parlow) *With anvil effect* **Victor Orchestra** *Dance of the Honey Bees (Richmond) Victor Orchestra*	16175	10	.75
Any Little Girl That's a Nice Little Girl is the Right Little Girl for Me (Grey-Fisher) Murray and American Qt *My Prairie Song Bird (Drislane-Meyer) Stanley and Burr*	16560	10	.75
Any Rags (Allen) *A Ragman Specialty* **Arthur Collins** *Every Little Bit Added to What You've Got (Dillon) Arthur Collins*	16215	10	.75
A. O. H.'s of the U. S. A., The (McCarthy-Glogau) Nora Bayes	60129	10	.75
Apache Dance Black Diamonds Band of London *Second Chasseurs March Garde Republicaine Band*	16958	10	.75
Apple Blossoms—Reverie (Roberts) Victor Orchestra *Unrequited Love Waltz (Lincke) Sousa's Band*	35101	12	1.25
Aprile (April) (Tosti) *Vocal Waltz In Italian* **Luisa Tetrazzini**	88306	12	3.00
April Smiles Waltz (Depret) Victor Orchestra *High School Cadets March (Sousa) Sousa's Band*	16200	10	.75
Apropos—One-Step (Frank W. McKee) McKee's Orchestra *Tango Princess—One-Step ("Tango Princess") (Gilbert) McKee's Orchestra*	35408	12	1.25
Arab Love Song (Hein) Harry Macdonough *Sweet Adeline (Armstrong) Hayden Quartet*	16803	10	.75
Araby March *Bandurrias and Guitar* **Estudiantina Trio** *Echoes from Naples—Polka (Frosini) Accordion Grand P. Frosini*	16829	10	.75
ARCADIANS—Gems from (Monckton) Victor Light Opera Co "We Want to be Arcadians"—"The Pipes of Pan"—"The Girl With a Brogue"—"Charming Weather"—"Bring Me a Rose"—"Truth is Beautiful"	31775	12	1.00
Arcadians, The—Favorite Melodies Pryor's Band *The Dream Waltz (From "A Waltz Dream") (Straus) Victor Orch*	16923	10	.75
ARDITI, LUIGI *(Ahr-dee'-tee)* **(1822–1903), Compositions by** **See "Bacio," "Kiss Waltz," "Leggiero invisible," "L'Incantatrice," "Parla Valse" and "Se saran rose"**			
ARDONI, LUISA, Soprano—See "Mefistofele"			
Argañarez—Tango (Firpo) Castle House Orchestra *Enticement Tango (G. Noceti) Castle House Orchestra*	17556	10	.75
Argentine Creole Tango *(For Dancing)* **Victor Orchestra** *Tango Medley No. 2 (Favorite S. Am. Tangos) V. Military Band*	17406	10	.75
Argentine Republic—National Hymn Pryor's Band *Brazil—National Air (Roberts) Pryor's Band*	16081	10	.75
Argentine Tango *(For Dancing)* **Victor Military Band** *Row, Row, Row Medley—One Step Victor Military Band*	17276	10	.75
Arkansaw Minstrels (Contents under Minstrels) Victor Minstrel Co *Louisiana Minstrels Victor Minstrel Company*	35213	12	1.25
Arkansaw Traveler—*Specialty with Violin* **Len Spencer** *Rabbit Hash—Negro Specialty Billy Golden*	16199	10	.75
ARKEL, TERESA, Soprano—See "Marriage of Figaro"			
Arlesienne—See "L'Arlesienne"			
Armorer's Song—See "Robin Hood"			
Army and Navy Medley Reel Victor Orchestra *Bonnie Sweet Bessie Piccolo Darius Lyons*	16004	10	.75
Army Blue (West Point Song) American Quartet *Benny Havens, Oh! (West Point Song) American Quartet*	17500	10	.75

VICTOR RECORDS	Number	Size	
Army Bugle Calls No. 1 **Sousa's Cornets** First Call—Reveille—Mess Call—Guard Mount—Adjutant's Call—Sick Call—Assembly—Drill—Retreat—Tattoo—Taps *Army Bugle Calls No. 2* *Cornets and Trumpets of Pryor's Band* Officer's Call—Captain's Call—First Sergeant's Call—Break Camp—To Arms—Fire Alarm—Signal to Horse—Rogue's March—To the Colors—Funeral March	16056	10	.75
Army Bugle Calls **Sousa's Cornets** First Call—Reveille—Mess Call—Guard Mount—Adjutant's Call—President's March—General's March—Sick Call—Assembly—Drill—Retreat—Tattoo—Taps *Down Where the Silv'ry Mohawk Flows* (*Heinzmann*) *Hayden Qt*	35056	12	1.25
ARNDT, FELIX, Celesta Solos			
Annie Laurie and Comin' Thro' the Rye and *Home Sweet Home—Arndt*	17671	10	.75
Drink to Me Only With Thine Eyes and *To a Wild Rose (MacDowell) Arndt*	17691	10	.75
Home Sweet Home (Transcription) and *Scotch Songs—Arndt*	17671	10	.75
Old Black Joe (Foster) (Transcription) and *Old Folks at Home—Arndt*	17674	10	.75
Old Folks at Home (Foster) (Transcription) and *Old Black Joe—Arndt*	17674	10	.75
To a Wild Rose (MacDowell) and *Drink to Me Only—Arndt*	17691	10	.75
ARNDT, FELIX, Piano Solos			
Desecration Rag (A Classic Nightmare) and *Hacienda—Society Tango—Arndt*	17608	10	.75
From Soup to Nuts—One-Step and *Hesitation Waltz—Arndt*	17558	10	.75
Hacienda—Society Tango and *Desecration Rag—Arndt*	17608	10	.75
Hesitation Waltz and *From Soup to Nuts—One-Step—Arndt*	17558	10	.75
Around the World Selection (**N. Y. Hippodrome**) **Victor Band** *The Red Rose Rag* (*Percy Wenrich*) *Pryor's Band*	17138	10	.75
Arrah Wanna Medley—Two-Step (See "Medleys") **Dance Orch** *Barcarolle Waltz* (*Waldteufel*) *Victor Orchestra*	35058	12	1.25
ARRAL, BLANCHE, Soprano (**For portrait and sketch see Pink Section**)			
Romeo et Juliette—Valse (Juliet's Waltz Song) *French* Charles Gounod	74151	12	1.50
Valse d'oiseau (Bird Waltz) *French* Varney	64099	10	1.00
Arrival of the Robins (**Warbling**) (**Allen**) **Belmont and Orch** *Robin Red Breast* (*Bird Effects*) (*De Koven*) *Macdonough and Belmont*	16094	10	.75
Arrow and the Song (**Longfellow-Pinsuti**) **Alan Turner** *Lass with the Delicate Air* (*Arne*) *Olive Kline*	17190	10	.75
Artful Artie Two-Step (**Pryor**) **Pryor's Band** *Day at West Point* (*Military Piece*) (*Eendix*) *Pryor's Band*	16021	10	.75
Artillerist's Oath **Peerless Quartet** *Winter Song* (*Bullard*) *Peerless Quartet*	16957	10	.75
Artist's Life Waltz (**Strauss**) **Vienna Quartet**	31767	12	1.00
Artist's Valse (**Abt**) *Mandolin and Guitar* **Abt and Butin** *In the Sweet Bye and Bye—Paraphrase—Victor String Qt with Harp*	16055	10	.75
As a Beam O'er the Face of the Waters (**Moore**) **Alma Gluck**	64415	10	1.00
Ask the Flowers to Tell You (**From "The Tik-Tok Man of Oz"**) (**Baum-Gottschalk**) **Dunlap and Macdonough** *When Dreams Come True* (*Bartholomae-Hein-Webb*) *Henry Burr*	17393	10	.75
Asleep in Jesus (**Bradbury**) **Lyric Quartet** *Only Waiting* (*Maeo-Williams*) *Frederick Wheeler*	17389	10	.75
Asleep in the Deep (**Petrie**) **Wilfred Glenn** *Rocked in the Cradle of the Deep* (*Knight*) *Wilfred Glenn*	17309	10	.75
Asleep in the Deep (**Petrie**) **Wm. F. Hooley** *Larboard Watch* (*Williams*) *Macdonough and Hooley*	16949	10	.75
As Long as the Shamrock Grows Green (**Osborne**) **Van Brunt** *A Wee Little Drop o' the Cruiskeen Lawn* (*Helf*) *Peerless Qt*	17148	10	.75
As Long as the World Rolls on (**Ball**) **Alan Turner** *I'll Be Waiting in the Gloaming, Sweet Genevieve* *Alan Turner*	35011	12	1.25
AS YOU LIKE IT (**Shakespeare**) See "Burbeck" and "Greet"			
Asthore (**Bingham-Trotère**) **John McCormack**	74299	12	1.50
Asthore (**Bingham-Trotère**) **Reinald Werrenrath** *The Kerry Dance* (*Molloy*) *Elizabeth Wheeler*	35199	12	1.25
At a Georgia Camp Meeting (**Mills**) **Sousa's Band** *Dixie* (*Emmett*) *Harlan and Stanley*	16402	10	.75

VICTOR RECORDS	Number	Size	
At an Old Trysting Place (2) To a Wild Rose (MacDowell) (From Woodland Sketches, Op. 51) Victor Herbert's Orchestra	60053	10	.75
At Dawning (Eberhart-Cadman) John McCormack	64302	10	1.00
At Eventide (From "Passion Music") (Bach) Witherspoon	64347	10	1.00
At Parting (Fred Peterson-James H. Rogers) *Pianoforte acc.* Julia Culp	64441	10	1.00
At Parting (Rogers) *In English* Louise Homer	87009	10	2.00
At That Bully Woolly Wild West Show Peerless Quartet *The Pussy Cat Rag (Daly-Allen) Peerless Quartet with Ada Jones*	17514	10	.75
At the Ball, That's All (J. L. Hill) Morton Harvey *Do the Funny Fox Trot (E. Carroll-H. Carroll) Collins and Harlan*	17649	10	.75
At the Ball That's All Medley One-Step (See "Medleys") Victor Military Band *California and You One-Step (Leslie-Puck) Conway's Band*	17626	10	.75
At the Brook (Boisdeffre) *Violin* Maud Powell	64103	10	1.00
At the Brook (Boisdeffre) *Violin-'Cello-Pianoforte* Tollefsen Trio *Serenade (Drigo) Violin-'Cello-Flute-Harp Florentine Quartet*	17600	10	.75
At the Comic Opera—Comic Talk Nat M. Wills *That's the Doctor, Bill—Coon Song (Creame) Eddie Morton*	35079	12	1.25
At the Devil's Ball (Irving Berlin) Peerless Quartet *Here Comes My Daddy Now (Gilbert-Muir) Collins and Harlan*	17315	10	.75
At the Levee on Revival Day Collins and Harlan *The Darktown Editors Golden and Hughes*	17300	10	.75
At the Midnight Masquerade (Brown-Ayer) Peerless Quartet *Underneath the Tango Moon (Gray-Carroll) Collins and Harlan*	17480	10	.75
At the Mississippi Cabaret (Brown-Gumble) American Qt *I Want to Go Back to Michigan (Berlin) Morton Harvey*	17650	10	.75
At the Mountain Inn Idyl (Labitzky) (*Op. 48*) *with Bells* Neapolitan Trio *Melody of Love (H. Engelmann) (Op. 600) Florentine Quartet*	17747	10	.75
At the Village Post Office—Yankee Dialogue Victor Vaudeville Co *I'd Rather Be a Lobster than a Wise Guy (Morse) Billy Murray*	16036	10	.75
Attila—Grand Trio (*with Cornet, Trombone and Euphonium Trio by Kryl, Cimera and Cinconne*) Kryl's Bohemian Band *Aida Selection (Verdi) Pryor's Band*	35195	12	1.25
At Uncle Tom's Cabin Door (Bayha-Cowan) Wm. J. Halley *Kentucky Days (Mahoneu-Wenrich) Billy Murray*	17316	10	.75
At Uncle Tom's Cabin Door—Med. One-Step Victor Military B *Tango Land—Novelty Dance (Lodge) Victor Military Band*	17324	10	.75
Aubade Provençale (Couperin) *Violin* Fritz Kreisler	64202	10	1.00
AUBER, DANIEL FRANCOIS ESPRIT (*Oh'-baer*) (1782-1871) See "Crown Diamonds," "Fra Diavolo," "Manon" and "Stumme"			
Au Clair de la Lune (To the Moonlight) (Lully) (Old French Folk Song) *In French* Farrar and Clement	87509	10	3.00
Au Clair de la Lune (To the Moonlight) (Lully) *In French* Gluck and Reimers	87185	10	2.00
Auction Sale of Household Goods (*Imitations*) Len Spencer *Dog Fight (Descriptive with dog imitations) Spencer and Holt*	16107	10	.75
AUDRAN, EDMOND (1842–1901) (See "Mascot")			
Auf der Newa (On the Neva March) Victor Military Band *Birthday Serenade (Lincke) Victor Orchestra*	17016	10	.75
Auf Flügeln des Gesanges (Wings of Song) (Mendelssohn) *German* Gadski	87100	10	2.00
Auld Fisher, The (Elma) (Old Scotch Melody) Witherspoon	74349	12	1.50
Auld Lang Syne (Old Scotch Air) Julia Culp	64418	10	1.00
Auld Lang Syne (Burns) Westminster Chimes *Turkey in the Straw Medley Banjo Vess L. Ossman*	16390	10	.75
Auld Lang Syne (Burns) Bass (See also "Medleys") Frank C. Stanley	4328	10	.60
Auld Lang Syne (Burns) Tenor Evan Williams	64105	10	1.00

	Number	Size	
Auld Scotia—Lauder Songs (Contents under "Medleys") **Pryor's B** *Fortune Teller Selection (Victor Herbert) Pryor's Band*	35224	12	1.25
Aunt Mandy (Darky Sketch) Golden and Hughes *The Ghost of the Banjo Coon (Coon Song) Arthur Collins*	17011	10	.75
Aunt Shaw's Pet Jug (Recitation) (Day) Henry Allan Price *Little Orphant Annie (James Whitcomb Riley) Henry Allan Price*	16831	10	.75
Auntie Skinner's Chicken Dinner Collins and Harlan *Little Ford Ambled Right Along Billy Murray*	17755	10	.75
Aus der Heimat (Smetana) *Violin* **Fritz Kreisler**	74172	12	1.50
Aus der Jugendzeit (Radecke) *In German* **Muench** *Wer nicht liebt Wein, Weib und Gesang In German Muench*	16409	10	.75
Aussee'r Jodler—Part I *Zither Duet* **K. Pühringer-A. Hömmerla** *Aussee'r Jodler—Part II Zither Duet K. Pühringer and A. Hömmerla*	67202	10	.75
AUSTRIA, Patriotic Songs of			
God Save the Emperor—Hymn *Violin* Fritz Kreisler	64408	10	1.00
Gott erhalte Franz and *Great Britain—National Airs—Pryor's Band*	16083	10	.75
Gott erhalte Franz den Kaiser—Victor Band and *German Air—Wacht am Rhein—Sousa's Band*	17669	10	.75
Oesterreichisches (Haydn) and *Prinz Eugen—Carl Schlegel*	17675	10	.75
Prinz Eugen (Prince Eugene) and *Oesterreichisches (Haydn) Carl Schlegel*	17675	10	.75
Austrian Army Bugle Calls—Waltz Pryor's Band *On the Belvidere—Two Step Pryor's Band*	16901	10	.75
AUTOMOBILE SONGS—See "He'd Have to Get Under," "In My Merry Oldsmobile," "Little Ford" and "O'Brien's Automobile"			
Autumn (Saviour, Breathe an Evening Blessing) Trinity Choir *God is Love (Shelley) Lyric Quartet*	17096	10	.75
Ave Maria (Bach-Gounod) *In Latin* **McCormack-Kreisler**	88481	12	3.00
Ave Maria (Bach-Gounod) *In Latin* **Nellie Melba and Jan Kubelik**	89073	12	4.00
Ave Maria (Gounod) *Violin obbligato In Latin* **Johanna Gadski**	88039	12	3.00
Ave Maria (Gounod) *Violin obbligato In Latin* **Johanna Gadski**	81045	10	2.00
Ave Maria (Gounod) *'Cello obbligato In Latin* **Emma Eames**	88016	12	3.00
Ave Maria (Gounod) *Violin obbligato In Latin* **Marie Michailowa**	61131	10	1.00
Ave Maria (Gounod) Alma Gluck and Efrem Zimbalist	88433	12	3.00
Ave Maria (Gounod) *In Latin* **Frances Alda and Mischa Elman**	88522	12	3.00
Ave Maria (Gounod) *In Latin* **Elizabeth Wheeler** *I Heard the Voice of Jesus Say (Havergal) Mr. and Mrs. Wheeler*	16490	10	.75
Ave Maria (Gounod) *In Latin* **Mons. Leon Beyle** *O Salutaris (Lefebure) In Latin Monsieur Regis*	35407	12	1.25
Ave Maria (Kahn) *Violin obbligato Latin* **Caruso and Elman**	89065	12	4.00
Ave Maria (Schubert) *'Cello* **Josef Hollman**	64001	10	1.00
Ave Maria (Schubert) *Violin Solo* **Maud Powell**	74177	12	1.50
Ave Maria (Schubert-Wilhelmj) *Violin (Piano acc.)* **Mischa Elman**	74339	12	1.50
Ave Maria (Schubert) McCormack and Kreisler	88484	12	3.00
Ave Maria (Adapted to the "Intermezzo" from "Cavalleria Rusticana") **(Weatherly-Mascagni) McCormack and Kreisler**	87192	10	2.00
Ave Maria (Weatherly-Mascagni) *In English* **Raymond Dixon**	31837	12	1.00
Ave Maria—Otello—See "Otello"			
Avourneen (E. Cecilia Fitzpatrick-Wilton King) J. McCormack	64431	10	1.00
A wee Deoch an' Doris Harry Lauder	70062	12	1.25
Azalea Waltz (B. Hartz) *Mandolin* **Dr. Clarence Penney** *Italian Favorites—La Spagnuola Waltz and Ciribiribin Accordion Deiro*	17643	10	.75
A Zut Alors (As You Please) One-Step (La Mont) Victor B *Ha-Za-Za (From "Sari") (Kalman) Victor Military Band*	17559	10	.75

B

BABES IN TOYLAND—Gems from (Herbert) Victor Light Op Co Chorus, "Never Mind, Bo-Peep"—Solo, "Toyland"—Scene, "In the Toy-maker's Shop"—Quartet, "Go to Sleep"—Chorus, "I Can't do that Sum"—Quartet, "Here's to All Toyland"—Finale, "Hail to Christmas"	31814	12	1.00

VICTOR RECORDS

	Number	Size	
Babes in Toyland—March of the Toys **Victor Herbert's Orch**	70048	12	1.25
Babes in Toyland—The Military Ball (Herbert) **Herbert's Orch**	70091	12	1.25
Babes in Toyland—The Toymaker's Shop (Herbert) **Herbert's Orch**	60080	10	.75
Babette Sextette—There Once Was an Owl (Herbert) **Herbert's O**	60088	10	.75
Babilona—Grand Opera Potpourri (Mussi) **Pryor's Band** "Trovatore"—"Africana"—"Nabuco"—"Traviata"—"Semiramide"—"Lucia" *Echoes from the Metropolitan (Contents under "Echoes")* *Pryor's B*	35041	12	1.25
Baboon Baby Dance—Two-Step (Contents under "Medleys") **Pryor's B** *Everybody's Doin' It—Two-Step (Berlin-Snyder)* *Pryor's Band*	17091	10	.75
Baby Rose (See also "Medleys") **(Christie)** **American Qt** *Why Adam Sinned (Rogers)* *Lillian Homesley*	16859	10	.75
Baby's Sweetheart—Serenade (Corri) **Conway's Band** *Farmyard Caprice (Thurban)* *Conway's Band*	17215	10	.75

BACH, JOHANN SEBASTIAN *(Bahkh)*

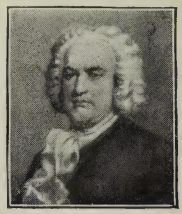

BACH

Born Eisenach, Prussia, 1681. Family very musical and was taught violin by father. Afterward studied clavichord. Chorister at Luneberg, 1700. Organist, Armstadt, 1704; appointed court organist at Weimar, 1707; then *Concertmeister. Kapellmeister* at Coethen 1717 to 1723, then director of several Leipsic churches. Married twice; 20 children. Was greatest master of fugue and counterpoint, and first to introduce present method of fingering for pianoforte. Works numerous, including 300 church cantatas, many organ works, suites, concertos, etc. Larger works include *Mass in B minor, Christmas Oratorio, Passion of St. John and St. Matthew.* Bach died in 1750, after having become almost blind.

RECORDS OF BACH COMPOSITIONS—See "Air for G String," "Bouree," "Concerto for Two Violins," "Gavotte" and "Praeludium"

BACHAUS, WILHELM, Pianist (For portrait and sketch see Pink Section)

Etude in G♯ minor (Op. 25, No. 6) Etude in A flat (Op. 25, No. 1)	Chopin	74159	12	1.50
Etude, Op. 10, No. 1 (2) Prelude, Op. 28, No. 1	Chopin	71045	12	1.50
Fantasie Impromptu (Opus 66)	Chopin	71040	12	1.50
Harmonious Blacksmith (Suite des Pieces)	Handel	71041	12	1.50
Liebestraum (Dream of Love) (Nocturne No. 3, Opus 62)	Liszt	71044	12	1.50
Norwegian Wedding March	Grieg	71042	12	1.50
Perpetuum Mobile—Perpetual Motion	Weber	71043	12	1.50
Prelude (Opus 3, No. 2)	Rachmaninoff	71046	12	1.50
Prelude, Op. 28, No. 1 (2) Etude, Op. 10, No. 1	Chopin	71045	12	1.50

Back to My Old Home Town (See also "Medleys") **Jack Norworth**	60020	10	.75
Back to the Carolina You Love (Clarke-Schwartz) **Peerless Qt** *Tennessee, I Hear You Calling Me (Robe-Godfrey)* *American Qt*	17666	10	.75
Back to the Old Folks at Home (Brown) **Campbell and Burr** *In the Heart of the Kentucky Hills (Gilbert-Muir)* *Heidelberg Quintette*	17378	10	.75
Bacio, Il (Vocal Waltz—"The Kiss") (Arditi) *Italian* **Hempel**	88476	12	3.00
Bacio (Vocal Waltz—"The Kiss") (Arditi) *In Italian* **Nielsen**	74107	12	1.50
Bacio (See also "Kiss Waltz") *In French* **Mlle. Korsoff**	52723	10	.60
Bacio—Valtzer *In Italian* **G. Huguet** *La Wally—Ebbene, andrò sola e lontano* *E. Boccolini*	55024	12	1.50

BACON, F. J.—See Banjo Solos

BADA, Tenor—See "Lucia Sextette"

Badinage (Herbert) **Victor Herbert's Orchestra**	70053	12	1.25
Badinage (Herbert) **Vienna Quartet**	31762	12	1.00

BADINI, ERNESTO, Baritone—See "Aida," "Andrea," "Barbiere," "Bohême," "Cavalleria," "Don Pasquale," "Elisir," "Gioconda," "Otello," "Pagliacci," "Rigoletto," "Tosca" and "Traviata"

Bad'ner Mad'l'n (Girls of Baden) Waltz **Victor Dance Orch** *The Life Preserver Two-Step* *Victor Dance Orchestra*	35201	12	1.25
Bagdad (From "Lady of the Slipper") **(Herbert)** **Billy Murray** *Little Girl at Home (From "Lady of the Slipper")* *Dunlap-Macdonough*	17220	10	.75
Bagdad—Two-Step (From "Lady of the Slipper") **V. Military B** *La Rumba—Tango (Brymn)* *Victor Military Band*	17439	10	.75

BAGPIPE RECORDS—See "Sutcliffe Troupe"

		Number	Size	
Baile de Luis Alonzo, El—Dance / *De Guardia—Paso Doble (Margnina)*	**Banda de Alabarderos** / *Banda de Alabarderos*	16479	10	.75
Bake Dat Chicken Pie (Dumont) / *The Preacher and the Bear (Arzonia)*	**Collins and Harlan** / *Arthur Collins*	17221	10	.75

BAKER, ELSIE, Contralto (For other duets see "Duets, Vocal")

This young contralto has become one of the most valued members of the Victor vocal staff, her fine voice and excellent diction having been greatly admired by Victor owners.

Miss Baker, who was a pupil of Dr. W. W. Gilchrist, of Philadelphia, and Oscar Saenger, of New York, is now soloist at the Madison Avenue Reformed Church, New York City.

The singer's recent tour of the Middle West in concert was a great success, and she was afterward engaged for the nine weeks' spring tour of the Minneapolis Symphony Orchestra.

BAKER

BAKER RECORDS—See also "Educational"

Angel's Serenade *Violin obbligato*	Braga	31364	12	1.00
Annie Laurie (Old Scotch Ballad) and *Ben Bolt (Nelson-Kneass)*	*Baker*	16388	10	.75
Ben Bolt and *Old Brigade (Orlando Barri)*	*Macdonough and Stanley*	35162	12	1.25
Calvary (Rodney) and *Oh Lord, Most Holy*	*Trinity Choir*	17240	10	.75
Dearie (Kummer) and *Oh, Promise Me ("Robin Hood")*	*Alan Turner*	17189	10	.75
Erminie—Lullaby and *Message of the Violet*	*Olive Kline*	17345	10	.75
Home Sweet Home (Bishop) and *Old Folks at Home*	*Baker*	35398	12	1.25
I Know a Lovely Garden (D'Hardelot) and *Ye Who Have Yearned*	*Baker*	17060	10	.75
I Love You California and *When It's Springtime—"That Girl" Qt*		17437	10	.75
I Love You Truly (Bond) and *Voices of the Woods (Rubinstein)*	*Elsie Baker*	17121	10	.75
John Anderson, My Jo and *Love's Old Sweet Song*	*Elsie Baker*	17366	10	.75
Just Because It's You and *You and Only You*	*Baker-F. Wheeler*	17490	10	.75
Long, Long Ago and *Oh Happy Day*	*Elsie Baker and F. Wheeler*	17343	10	.75
Loreley (Silcher) and *Lullaby (Brahms)*	*Elsie Baker*	17181	10	.75
Love's Old Sweet Song and *John Anderson, My Jo*	*Elsie Baker*	17366	10	.75
Messiah—He Shall Feed His Flock and *Every Valley Shall Be Exalted*	*Mac*	35117	12	1.25
My Heart at Thy Voice and *Laughing Song from Manon*	*Helena*	16192	10	.75
My Old Kentucky Home (Foster) and *Day Dreams (Foster)*	*Macdonough*	35062	12	1.25
Old Folks at Home (Foster) and *Home Sweet Home*	*Baker*	35398	12	1.25
Old Folks at Home (Foster) and *My Old Kentucky Home*	*Macdonough*	16389	10	.75
One Sweetly Solemn Thought and *Crossing the Bar*	*Turner*	17564	10	.75
Perfect Day (Bond) and *Over the Stars There is Rest*	*Baker-F. Wheeler*	17387	10	.75
Pickaninny's Lullaby (Gage) and *Mammy's Song*	*John Barnes Wells*	17039	10	.75
Silent Night (Christmas Hymn) and *Hark! the Herald Angels Sing*	*Choir*	17164	10	.75
Silver Threads Among the Gold and *When You and I Were Young*	*Harrison*	17474	10	.75
Sing Me to Sleep (Greene) and *Oh, Promise Me (de Koven)*	*Macdonough*	16196	10	.75
Sing Me to Sleep (Greene) and *Songs My Mother Used to Sing*	*Morgan and Mac*	35136	12	1.25
Sleep, Little Baby of Mine (Dennee) and *Slumber Sea (Chisholm)*	*Baker*	17212	10	.75
Slumber Sea (Chisholm) and *Sleep, Little Baby of Mine (Dennee)*	*Baker*	17212	10	.75
Voices of the Woods (Rubinstein) and *I Love You Truly (Bond)*	*Baker*	17121	10	.75
Ye Who Have Yearned Alone (Tschaikowsky) and *I Know a Garden*	*Baker*	17060	10	.75
Your King and Country Want You and *For King and Country*	*Ed. Hamilton*	17711	10	.75

DUETS BY MISS BAKER AND FREDERICK WHEELER, BARITONE

By and By You Will Forget Me and *When Twilight Comes*	*Baker-F. Wheeler*	17312	10	.75
Day is Done and *I Live and Love Thee*	*Baker-F. Wheeler*	35357	12	1.25
Drifting and *Roses, Roses Everywhere*	*Hindermeyer*	17117	10	.75
Gondolier's Song (Hoffmann) and *Spring Valse Chantee*	*Olive Kline*	17135	10	.75
I Live and Love Thee (Campana) and *Day is Done*	*Baker-F. Wheeler*	35357	12	1.25
In Twilight Town and *Garland of Roses*	*American Quartet*	17266	10	.75
Land of Golden Dreams and *When I Carved Your Name*	*Orpheus Qt*	17334	10	.75
Lord is My Light and *The Day is Ended*	*McClaskey*	35248	12	1.25
Oh Happy Day (Goetz) and *Long Long Ago*	*Elsie Baker*	17343	10	.75
Over the Stars There is Rest (Abt) and *Perfect Day*	*Baker*	17387	10	.75
When I Know That Thou Art Near and *Thy Beaming Eyes*	*Turner*	17273	10	.75

BALALAIKA ORCHESTRA, Russian Imperial Court (*Bal-lah-lie-'kah*)

The balalaika is a primitive folk instrument with a tone similar to that of a mandolin, and is at present the most famous instrument in Russia. Every regiment has its balalaika orchestra, and the music on the Czar's yacht during the recent stay at Cowes was a balalaika band. This instrument is a kind of guitar, with only three strings, being made in several sizes, from that of a mandolin to something near a double bass.

These records, which were made under the personal direction of the conductor, Mr. Andreeff, exhibit well the striking effects produced by these gifted players.

	Number	Size	
BALALAIKA RECORDS (For songs with Balalaika acc. see "Alda" and "Michailowa")			
Bright Shines the Moon (Russian Folk Song) and *Polonaise—Balalaika Orchestra*	17405	10	.75
Molodka 2. Sun in the Sky, Stop Shining—Russian Folk Songs	70034	12	1.25
On the Wings of Song Mendelssohn-Bartholdy	60036	10	.75
Polonaise Brilliante (Andreeff) and *Bright Shines the Moon—Balalaika Orch*	17405	10	.75
Remembrance of Gatshina Valse Andreeff	60035	10	.75
Serenade Falet	60038	10	.75
Toreador et Andalouse (From "Bal Costumé") Rubinstein	60039	10	.75
Balancello (The New Castle Dance) (G. Noceti) V. Military B *Rouli Rouli, Le (The Castle Dance) (Jean Schwartz) Victor Military Band*	17680	10	.75

BALFE, MICHAEL WILLIAM

Born Dublin, 1808. Violinist at Drury Lane, London, 1824. Went Paris, became first baritone at *Opéra*, 1828. Resigned for ill-health; went Italy, where his first opera, *Rivali di se stessi*, was produced. Married Lina Rosa, Hungarian singer. Returned London 1833; appeared in concert and produced first English opera, *Siege of Rochelle*—successful. Others followed, including *Bohemian Girl*, 1843, popular the world over, and sung in German, Italian, French and Spanish.

Balfe went to Berlin, 1849, to produce his works and became famous there. Wrote altogether 31 operas, many songs. Died October 20, 1870, at Rowney Abbey, England.

BALFE

RECORDS OF BALFE'S COMPOSITIONS—See "Bohemian Girl," "Come into the Garden, Maud," "Excelsior" and "Killarney"

Balkan Princess—Dear Delightful Women Werrenrath and Cho. *Luxembourg Waltz (Lehár) Whistling Guido Gialdini*	16872	10	.75
Ballade (Op. 47, A flat) (Chopin) *Pianoforte* **de Pachmann**	74309	12	1.50
BALLADS, OLD TIME—See "Old Time Ballads"			
BALLADS, RUSTIC—See American Qt., Harlan, Hayden Qt., Macdonough, Morgan, Morton, Oakland, Peerless Qt. and Wells			
BALLARD, GEORGE, Tenor			
You're More Than the World to Me and *Diane of Green Van—Campbell-Burr*	17654	10	.75
BALLET MUSIC (See "Casse Noisette," "Coppelia," "Faust," "Gioconda," "Isoline," "Naila Intermezzo," "Source, La," "Sylvia" and "William Tell"			
Ballin' the Jack—Fox Trot Victor Military Band *Meadowbrook Fox Trot Victor Military Band*	35405	12	1.25
BALLO IN MASCHERA (*Bal-loh in Mah'-skeh-rah*) **See "Masked Ball"**			
BANDA DE ALABARDEROS (Spanish Military Band)			
De Guardia—Paso Doble (Two-Step) and *El Baile Alonzo (Dance) Margnini*	16479	10	.75
Minuet (Military Sym) (Haydn) and *Samson—Chorus and Bachanal*	62660	10	.75
Band of Gideon Fisk University Jubilee Quartet *My Soul is a Witness Fisk University Jubilee Quartet*	16864	10	.75
Bandoline (Rondeau) *Pianoforte* **Ignace J. Paderewski**	88491	12	3.00

BAND RECORDS (For School Marches see "Educational Records")

NOTE.—Complete information about any band record in this list—such as the full title, composer, contents of medleys, etc.—if not given here, can always be found under the title of the selection in its alphabetical place. For example, look for the selection "Adagio Lamentoso," and you will see that it is the composer's Sixth Symphony, Opus 74, and that it is part of the fourth and last movement that Mr. Pryor has played. Like many other records, this selection is listed in several different places—under "Tschaikowsky," under "Pathetique," and under "Symphonies," and it is obviously impossible to print complete information in all of these places. For contents of Medleys see "Medleys."

Band records for dancing the new dances—Bostons, Hesitations, Tangos, One-Steps, Maxixes, Trots, etc., will be found under "Dance Records."

Adagio—4th Symphony (Beethoven) Vessella's B and *Leonore Over—Orch*	35269	12	1.25
Adagio Lamentoso (From Pathetique Symphony) (Tschaikowsky) Pryor's B	31800	12	1.00
Addio a Napoli—Vessella's Band and *Maria, Mari—Vessella's Italian Band*	16900	10	.75
Afifi March—Pryor's Band and *Frozen Bill—Cake-Walk—Pryor's Band*	17223	10	.75
'A Frangesa March—Pryor's Band and *Songe d'Automne—Bohemian Orch*	16760	10	.75
After Sunset—Pryor's Band and *When Life is Brightest—Violin-Flute Duet*	35021	12	1.25
Aida Fantasia—Police B and *Cascades of Roses Waltz—Police Band of Mexico*	35047	12	1.25
Aida—Grand March and *Rondo Capriccioso (Mendelssohn) Vessella's Band*	35265	12	1.25

BAND RECORDS—Continued

Band records for dancing the new dances—Bostons, Hesitations, Maxixes, One-Steps, Tangos, Trots, etc., will be found under "Dance Records"

	Number	Size	
Aida—Marcha—Garde Rep. Band and *Tosca divina!—Italian—Berl-Resky*	62409	10	.75
Aida—Prelude (Verdi) and *Traviata—Prelude—Vessella's Italian Band*	17729	10	.75
Aida Selection—Pryor's Band and *Attila—Grand Trio—Kryl's Bohemian B*	35195	12	1.25
Aloha Oe (Farewell) Clarke with Band and *From an Indian Lodge—Sousa's B*	17035	10	.75
Aloha Oe and Hawai Ponoi—Pryor's Band and *Maui Girl—Hawaiian Troupe*	65440	10	.75
Alpha March (Theis) Pryor's Band and *Birds of Love—Three-Step—Pryor's B*	17193	10	.75
America—Sousa's Band and *American Patriotic Airs—Pryor's Band*	16137	10	.75
America Forever—Pryor's Band and *Marsovia Waltzes—Pryor's Band*	35112	12	1.25
American Beauties March—Pryor's B and *La Gitano Waltz—Pryor's Band*	16085	10	.75
American Eagle March—Pryor's Band and *Loveland Waltz—Pryor's Orch*	16089	10	.75
American Fantasie—Pryor's Band and *Skater's Waltz—Sousa's Band*	35119	12	1.25
American Patriotic Airs—Pryor's Band and *America—Sousa's Band*	16137	10	.75
American Patrol—Sousa's Band and *La Sorella March—Sousa's Band*	16523	10	.75
Amina—Serenade—Pryor's Band and *Marsovia Waltzes—U. S. Marine Band*	16959	10	.75
Amina—Intermezzo (Paul Lincke) Sousa's Band	31771	12	1.00
Amour et Printemps Waltz (Waldteufel) Garde Republicaine Band	4116	10	.60
Amoureuse—Valse Lente (Berger) Sousa's Band	31572	12	1.00
Amoureuse Waltz—Sousa's Band and *Blue Danube Waltz—Pryor's Band*	17228	10	.75
Angel of Love Waltz—Pryor's Band and *Blue Danube Waltz—Dance Orch*	16391	10	.75
Apache Dance—Bl'k Diamonds B and *2nd Chasseurs March—Garde Rep. B*	16958	10	.75
Arcadians—Favorite Melodies—Pryor's Band and *Dream Waltz—Victor O*	16923	10	.75
Argentina National Hymn—Pryor's B and *National Air of Brazil—Pryor's B*	16081	10	.75
Artful Artie Two Step—Pryor's Band and *Day at West Point—Pryor's Band*	16021	10	.75
At a Georgia Camp Meeting—Sousa's Band and *Dixie—Harlan and Stanley*	16402	10	.75
Attila—Grand Trio—Kryl's Bohemian Band and *Aida—Pryor's Band*	35195	12	1.25
Auld Scotia—Lauder Songs (See "Medleys") and *Fortune Teller Sel—Pryor's B*	35224	12	1.25
Austrian Bugle Calls—Waltz—Pryor's B and *On the Belvidere—Pryor's Band*	16901	10	.75
Austrian National Air (Gott erhalte Franz den Kaiser) Victor Band and *Die Wacht am Rhein—German Air—Sousa's Band*	17669	10	.75
Austrian National Hymn—Pryor's B and *Airs of Great Britain—Pryor's B*	16083	10	.75
Babilona—Opera Potpourri and *Echoes from the Metropolitan—Pryor's Band*	35041	12	1.25
Baby's Sweetheart (Corri) and *Farmyard Caprice—Conway's Band*	17215	10	.75
Barber of Seville Selection—Pryor's B and *Prophète Fantasie—Pryor's B*	35125	12	1.25
Barn Dance Medley—Pryor's B and *Possum Supper—Victor Vaudeville Co*	35074	12	1.25
Bartered Bride Overture—Pryor's B and *Mme. Butterfly Selection—Pryor's B*	35148	12	1.25
Bat, The—Selection (Fledermaus) (Strauss) Sousa's Band	31439	12	1.00
Battleship Connecticut March—Pryor's B and *Forest Whispers—Pryor's B*	16113	10	.75
Bay State Commandery March and *Daughters of America March—Conway's B*	17402	10	.75
Beautiful Galatea Overture—Conway's B and *Valse Militaire—Vessella's B*	35401	12	1.25
Before the Mast—Nautical March and *United Service March—Conway's B*	17154	10	.75
Belgium National Air—"La Brabanconne"—Victor Band and *French Air—"La Marseillaise"—Sousa's Band*	17668	10	.75
Belle of New York Selection—Pryor's B and *Mikado Waltzes—Pryor's B*	35124	12	1.25
Ben Hur Chariot Race March—Sousa's B and *March Shannon—Pryor's B*	17110	10	.75
Blaze Away March—Pryor's B and *Standard Bearer March (Holzmann) Pryor's B*	16307	10	.75
Blue Danube Waltz (Johann Strauss) Sousa's Band	31450	12	1.00
Blue Danube Waltz—Pryor's B and *Amoureuse Waltz—Sousa's Band*	17228	10	.75
Blue Danube Waltz—Sousa's Band and *Southern Roses Waltz—Pryor's Band*	35289	12	1.25
Boccaccio March (Suppe) Pryor's Band and *Valse Bleue—Sousa's Band*	16922	10	.75
Boheme Selection—Pryor's Band and *Jolly Robbers Overture—Pryor's Band*	35077	12	1.25
Boheme Selection—Vessella's B and *Mme. Butterfly Fantasia—'Cello—Bourdon*	35353	12	1.25
Bohemian Girl Overture—Pryor's B and *La Czarine Mazurka—Pryor's B*	16287	10	.75
Bohemian Girl Selection—Pryor's B and *Yelva Overture (Puccini) Pryor's B*	35081	12	1.25
Bombasto March (Farrar) Pryor's Band and *Guard Mount—Pryor's Band*	16316	10	.75
Boston Commandery M'ch—Pryor's B and *Nearer My God To Thee—Pryor's B*	16817	10	.75
Brazil—National Air—Pryor's B and *National Hymn of Argentina—Pryor's B*	16081	10	.75
Bridal Chorus from Lohengrin (Wagner) Pryor's Band	31227	12	1.00
By the Swanee River Medley—Pryor's B and *Southern Belle Two-Step—Pryor's B*	16155	10	.75
By Watermelon Vine—Pryor's Band and *Gypsy's Serenade—Saxophone Solo*	16272	10	.75
Calm Sea and Happy Voyage Overture (Mendelssohn) Pryor's Band and *Boheme Fantasie (Puccini) 'Cello Solo—Victor Sorlin*	35132	12	1.25
Canadian National Airs—Sousa's Band and *Maple Leaf Forever—Turner*	17304	10	.75
Canoeing—Idyl (Pryor) Pryor's B and *To Have, To Hold—Cornet with Band*	17382	10	.75
Cappa's 7th Regiment March—Pryor's B and *Skyrocket March—Pryor's B*	17080	10	.75
Carmen Selection (Bizet) Pryor's Band	31562	12	1.00
Carmen Selection—Pryor's Band and *Manon—Ah! fuyez—In French—Rocca*	16575	10	.75
Carmen Selection (Bizet) Sousa's Band and *Freischutz Overture (Weber) Sousa's Band*	35000	12	1.25
Carovana Tripolina (Vessella) Vessella's Italian Band and *Through Panama Canal—Victor Military Band*	35392	12	1.25
Cascades of Roses Waltz—Police Band and *Aida Fantasia—Police Band*	35047	12	1.25
Cavalleria Rusticana—Prelude (Mascagni) Vessella's Italian Band	31831	12	1.00
Cavalleria Rusticana Selection (Mascagni) Pryor's Band and *Cavalleria Rusticana Prelude (Mascagni) La Scala Orchestra*	35104	12	1.25

Ba

BAND RECORDS—Continued

Band records for dancing the new dances—Bostons, Hesitations, Maxixes, One-Steps, Tangos, Trots, etc., will be found under "Dance Records"

	Number	Size	
Chant du Rossignol (Concert Polka) (Filipovsky) Piccolo Solo—Barone, with Sousa's Band and *Serenata, Op. 15, No. 1 (Moszkowski) Neapolitan Trio*	17134	10	.75
Chimes of Normandy Selection (Planquette) Sousa's Band	31180	12	1.00
Chimes of Normandy Selection—Sousa's B and *Naila Intermezzo—Pryor's B*	35134	12	1.25
Chimes of Normandy Sel.—Pryor's B and *Poet and Peasant Overture—Pryor's B*	16385	10	.75
China National Air—"The World's Delight" (2) Chinese Patriotic Song—Victor B and *Japanese National Air—"Fou so ka"—Pryor's Band*	67066	10	.75
Chocolate Soldier Sel—Vessella's B and *Woodland Whisperings—Pryor's B*	35217	12	1.25
Chopin's Funeral March (Chopin) Pryor's Band	31161	12	1.00
Chopin's Funeral March—Pryor's B and *Cujus Animam (Rossini) Pryor's B*	35157	12	1.25
Col. Donovan March—Pryor's Band and *Jock's Patrol—Conway's Band*	17243	10	.75
Coppelia Ballet—Conway's B and *Midsummer Night's Dream Sel—Pryor's B*	35238	12	1.25
College Overture—Pryor's Band and *Tennessee Minstrels—Minstrel Co*	35264	12	1.25
Comin' Thro' the Rye—Humoresque and *Tearin' o' the Green—Conway's B*	17444	10	.75
Coronation March—Le Prophete (Meyerbeer) Pryor's Band	31503	12	1.00
Cosmopolitan Overture and *Shepherd's Life in the Alps—Pryor's Band*	35282	12	1.25
Count of Luxembourg Waltzes—Victor B and *Siren Waltzes—Victor Orch*	35206	12	1.25
Count of Luxembourg Selection—Pryor's B and *Quaker Girl Waltzes—Pryor's B*	35212	12	1.25
Creme de la Creme—Fantasia and *Souvenir de Beethoven—Pryor's Band*	35263	12	1.25
Creole Belles (Lampe) and *Hiawatha Two-Step (Moret) Sousa's Band*	17252	10	.75
Crown Diamonds Overture—Victor Band and *Faust Selection—Victor Band*	35016	12	1.25
Cuban National Airs—Pryor's B and *Mexican National Hymn—Pryor's B*	16082	10	.75
Cujus Animam—See "Stabat Mater"			
Damnation of Faust—Hungarian March (Rakoczy March) Sousa's Band	31424	12	1.00
Dance of the Serpents—Pryor's B and *Daughter of the Regiment Over.—Pryor's B*	35065	12	1.25
Dance of Nymphs—Kryl's Band and *Inglesina March—Vessella's Band*	16891	10	.75
Dance Records—For dance records bv various bands see "Dance Records"			
Danse Macabre (Saint-Saëns) Vessella's B and *Jewels of Madonna—V. Orch*	35381	12	1.25
Darkies' Dream—Pryor's Band and *Sorgenlos Polka—Xylophone—Reitz*	16469	10	.75
Daughter of the Regiment Over.—Pryor's B and *Dance of Serpents—Pryor's B*	35065	12	1.25
Daughter of the Regiment Selection (Donizetti) Vessella's Band and *Fra Diavolo Selection (Auber) Vessella's Italian Band*	35191	12	1.25
Daughters of America March and *Bay State Commandery Mch—Conway's B*	17402	10	.75
Day at West Point—Pryor's Band and *Artful Artie Two-Step—Pryor's Band*	16021	10	.75
Dead March from "Saul" (Handel) Pryor's B and *Marche Heroique—Pryor's B*	16980	10	.75
Death of Custer—Pryor's Band and *My Maryland Fantasia—Pryor's Band*	35028	12	1.25
De Guardia—Two-Step and *Dance "Luis Alonzo"—Banda Alabarderos*	16479	10	.75
Devil's March—Pryor's B and *Soldiers' Chorus from "Faust"—Pryor's Band*	16502	10	.75
Dill Pickles Rag—Pryor's Band and *Spring Flowers—Accordion—Frosini*	16482	10	.75
Dixie (Emmett) Pryor's Band and *Sunny South—Medley—Pryor's Band*	16819	10	.75
Dixie Rube Two-Step—Pryor's Band and *Senorita Waltz—Victor Orchestra*	16114	10	.75
Don Carlos—March—Sousa's B and *Tannhäuser—Pilgrims' Cho—V Brass Qt*	17133	10	.75
Dream of Wagner (Fantasie) Pryor's B and *Reminiscences of Verdi—Sousa's B*	35230	12	1.25
Dream Pictures—Fantasia and *Pomp and Circumstance March—Pryor's B*	35247	12	1.25
Dwellers in the Western World (Sousa) Sousa's Band and *Italian in Algiers Overture (Rossini) Pryor's Band*	35185	12	1.25
Dying Poet (Gottschalk) Sousa's Band	31469	12	1.00
Echoes from the Metropolitan—Pryor's Band and *Babilona—Pryor's Band*	35041	12	1.25
Eighteen Twelve (1812) Overture (Tschaikowsky) Pryor's Band	31739	12	1.00
El Baile de Luis Alonzo and *De Guardia Two-Step—Banda de Alabarderos*	16479	10	.75
El Capitan March—Sousa's Band and *Washington Post March—Sousa's B*	17302	10	.75
Elks' Reunion March—Pryor's Band and *Here's to the Friend in Stormy Weather—Elks' Song—Macdonough and American Qt*	17058	10	.75
England—National Airs—See "Great Britain"			
Ephraham Jones Medley and *Moonlight Bay Medley—Conway's Band*	17155	10	.75
Ernani Selection—Pryor's Band and *Prize Song—Violoncello—Victor Sorlin*	35111	12	1.25
Espana Waltz (Waldteufel) Pryor's Band	31366	12	1.00
Evening Bells Idyll—Pryor's Band and *Spring—Victor String Quartet*	35084	12	1.25
Fairest of the Fair Mch—Sousa's B and *Stars and Stripes Forever Mch—Sousa's B*	16777	10	.75
Fall in Line (Suffrage March) Victor B and *Mr. Dooley's Address—Porter*	17658	10	.75
Farmyard Caprice—Conway's Band and *Baby's Sweetheart—Conway's Band*	17215	10	.75
Fatinitza Selection—Pryor's Band and *Barcarolle—Mr. and Mrs. Wheeler*	16827	10	.75
Faust—Ballet Music—Dance of Slaves and *Mirror Dance—Vessella's Band*	17284	10	.75
Faust Selection (Gounod) Sousa's Band	31104	12	1.00
Faust Selection—Victor Band and *Crown Diamonds Overture—Victor Band*	35016	12	1.25
Faust—Waltz from Kermesse Scene—Pryor's B and *In Happy Moments—Turner*	16552	10	.75
Felix Diaz March—Police Band and *Light Cavalry—Overture—Sousa's Band*	35045	12	1.25
Felsenmuhle Overture—Pryor's B and *Glow-Worm Intermezzo—Pryor's B*	35015	12	1.25
Flatterer (Chaminade) Pryor's B and *Scarf Dance (Chaminade) Pryor's B*	35022	12	1.25
Fledermaus Selection (Strauss) Sousa's Band	31439	12	1.00
Flying Dutchman Fantasia—Pryor's B and *Pagliacci—Prologue—Pryor's B*	35158	12	1.25
Flying Dutchman Overture (Wagner) Pryor's Band	31787	12	1.00
Folk Dances—See "Educational Records"			
Folks Up Willow Creek March and *Uncle Tom's Cabin—Conway's Band*	17493	10	.75

BAND RECORDS—Continued

Band records for dancing the new dances—Bostons, Hesitations, Maxixes, One-Steps, Tangos, Trots, etc., will be found under "Dance Records"

	Number	Size	
Forest Whispers—Pryor's B and *Battleship Connecticut March—Pryor's B*	16113	10	.75
Forge in the Forest (Descriptive) Pryor's B and *Anvil Cho—Victor Orch*	17231	10	.75
Fortune Teller Selection—Pryor's B and *Auld Scotia—Lauder Songs—Pryor's B*	35224	12	1.25
Forza del Destino Overture (Verdi) Pryor's Band and *Orpheus in Hades Overture (Orfée aux Enfers) (Offenbach) Pryor's B*	35215	12	1.25
Fra Diavolo Overture—Pryor's B and *Marriage of Figaro Overture—Pryor's B*	35109	12	1.25
Fra Diavolo Selection—Vessella's B and *Daughter of the Reg.—Vessella's B*	35191	12	1.25
Free Lance March—Sousa's B and *Manhattan Beach March—Sousa's Band*	16383	10	.75
Free Lance March—Sousa's B and *American Airs Waltz—Victor Dance O*	35163	12	1.25
Freischutz Overture—Sousa's Band and *Carmen Selection—Sousa's Band*	35000	12	1.25
French National Air—Pryor's Band and *Tannhäuser March—Sousa's Band*	16514	10	.75
French National Air—"La Marsellaise"—Sousa's Band and *Belgium Air—Victor Military Band*	17668	10	.75
French National Defile March and *Le Pere De La Victoire—Victor Mil. Band*	17712	10	.75
From an Indian Lodge—Sousa's B and *Aloha Oe—Clarke with Sousa's B*	17035	10	.75
Frozen Bill—Cakewalk—Pryor's Band and *Afifi March—Pryor's Band*	17223	10	.75
Funeral March of a Marionette (Gounod) Sousa's Band	31081	12	1.00
Funeral March (Chopin) See Chopin's Funeral March			
Funeral March (Beethoven) and *Moonlight Sonata—Valse—Vessella's Band*	35426	12	1.25
Funiculi-Funicula—Vessella's Band and *O sole mio—Cornet Solo—Rinaldi*	16899	10	.75
G. A. R. Patrol—Pryor's Band and *Phryné Valse—for dancing—Victor Band*	35231	12	1.25
Gate City March and *Lincoln Centennial March—U. S. Marine Band*	16299	10	.75
Gen. Mixup, U. S. A.—Mch—Pryor's B and *My Maryland Mch—Sousa's B*	17142	10	.75
German Air—Die Wacht am Rhein—Sousa's Band and *Austrian National Air—Victor Military Band*	17669	10	.75
German Fidelity March (Germanentreue) and *National Emblem March—United States Marine Band*	17577	10	.75
German National Air—Sousa's Band and *Gesundheit Waltz—Pryor's Band*	16138	10	.75
Gesundheit Waltz (Helf) Pryor's B and *Die Wacht am Rhein—Sousa's B*	16138	10	.75
Girofle-Girofla—Selection—Pryor's Band and *Ciribiribin—Mme. Bianca*	16652	10	.75
Glory of the Yankee Navy Mch—Sousa's B and *Universal Peace Mch—Pryor's B*	17229	10	.75
Glow Worm (Lincke) Pryor's B and *Felsenmuhle Over (Reissiger) Pryor's B*	35015	12	1.25
Glow-Worm—Idyl (Vocal Cho) Pryor's B and *Hearts and Flowers—Victor O*	35344	12	1.25
Golondrina (Serradell) and *Perjura Danza—Mexican Dance—Victor Mil. Band*	17515	10	.75
Good-Bye Everybody Medley—V. Military B and *I'll Get You—Clark-Van B*	17336	10	.75
Good-Night Harvard March—U. S Marine Band and *Whoop It Up—Pryor's B*	17603	10	.75
Gotterdammerung Fantasia—Pryor's B and *Rheingold Sel.—Conway's B*	35315	12	1.25
Gotterdammerung—Siegfried's Funeral March and *Walkure—Ride of Valkyries—Vessella's Band*	35369	12	1.25
Grand Duke of Baden March (Teike) and *Krupp March (Wacek) U. S. Marine B*	17656	10	.75
Great Britain Airs—Pryor's B and *National Hymn of Austria—Pryor's B*	16083	10	.75
Guard Mount (Eilenberg) Pryor's B and *Bombasto Mch (Farrar) Pryor's B*	16316	10	.75
Hallelujah Chorus—Messiah (Handel) Pryor's Band	31716	12	1.00
Hands Across the Sea Mch—Sousa's B and *Semper Fidelis Mch—Sousa's B*	16190	10	.75
Happy Days March—Pryor's Band and *Teddy Bears' Picnic—Pryor's Band*	16001	10	.75
Head-Lights Medley—Victor B and *Harbor of Love—Medley W—Pryor's B*	17069	10	.75
Hello Boy—Two-Step and *Morning in Spain—Victor Military Band*	17432	10	.75
Here, There, Everywhere March—Pryor's B and *Circus Life Galop—Reitz*	16455	10	.75
Hiawatha Two-Step (Moret) and *Creole Belles (Lampe) Sousa's Band*	17252	10	.75
High School Cadets March—Sousa's B and *April Smiles Waltz—Victor O*	16200	10	.75
Holland National Songs Pryor's Band	4200	10	.60
Home Sweet Home—Pryor's B and *Snyder Successes No. 2—Pryor's Band*	35240	12	1.25
Huguenots Grand Selection—Pryor's B and *Masked Ball—Finale—Vessella's B*	17314	10	.75
Humoreske and *Old Settlers on Parade March—Conway's Band*	17420	10	.75
Humoresque (Dvorák) Pryor's Band and *Nut Cracker Ballet—Pryor's Band*	16974	10	.75
Hungarian Fantasia (Tobani) Pryor's Band	31707	12	1.00
Hungarian Rhapsodie—Parts 1 and 2 (Liszt) Vessella's Italian Band	35352	12	1.25
Hungarian Rhapsody No. 9—Finale (Liszt) Pryor's Band	31752	12	1.00
Hungarian Rhapsody No. 12 (Liszt) Pryor's Band	31812	12	1.00
Il Guarany Overture—Pryor's B and *Celeste Aida—Trombone—Arthur Pryor*	35030	12	1.25
Inglesina March—Vessella's B and *Dance of Wood Nymphs—Kryl's Band*	16891	10	.75
In Lover's Lane—Pryor's Band and *Glow Worm—Intermezzo—Victor Orch*	17227	10	.75
In the Good Old Summer Time (Evans) Vocal Chorus Sousa's Band	1833	10	.60
Invincible Eagle March—Sousa's B and *Royal Trumpeters' March—Pryor's B*	16273	10	.75
Invitation to the Waltz (Weber) Sousa's Band	31105	12	1.00
Italian in Algiers Overture (Rossini) Pryor's Band and *Dwellers in the Western World (Sousa) Sousa's Band*	35185	12	1.25
Italian Patriotic Airs—Sousa's Band and *Royal March of Italy—Pryor's Band*	16136	10	.75
Italian Riflemen March—Pryor's Band and *Georgia Sunset—Pryor's Band*	16796	10	.75
It's a Long Long Way to Tipperary—Medley March and *Private Tommy Atkins—Victor Band*	17651	10	.75
Ivanhoe Two-Step—Pryor's B and *Breeze of the Night Waltz—Pryor's B*	16112	10	.75
Jack Tar March (Sousa) Sousa's B and *Thunderer March (Sousa) Sousa's B*	16151	10	.75

Ba

BAND RECORDS—Continued

	Number	Size	
Band records for dancing the new dances—Bostons, Hesitations, Maxixes, One-Steps, Tangos, Trots, etc., will be found under "Dance Records"			
Japanese Air—"Fou so ka"—Pryor's B and *Chinese National Airs—Victor B*	67066	10	.75
Jewels of the Madonna—Intermezzo and *Lucia Sextette—Vessella's Band*	35356	12	1.25
Jig Medley—Pryor's Band and *Bohemian Girl Fantasie—Xylophone—Reitz*	16505	10	.75
Jock's Patrol—Conway's Band and *Col. Donovan March—Pryor's Band*	17243	10	.75
Jolly Blacksmiths (Suckley) Victor Military Band and *Remick Medley, No. 2 (With Xylophone)—Victor Orchestra*	17010	10	.75
Jolly Coppersmith—Pryor's Band and *Don't Be Cross Waltz—Victor Orch*	16396	10	.75
Jolly Fellows Waltz—Pryor's B and *Mr. Black Man (Pryor) Pryor's B*	16668	10	.75
Jolly Fellows Waltz—Pryor's Band and *Whispering Flowers—Pryor's Band*	35161	12	1.25
Jolly Robbers Over—Pryor's Band and *La Boheme Selection—Pryor's Band*	35077	12	1.25
Kentucky Kut-Ups Mch—Pryor's B and *Way Down South—Banjo—Ossman*	16755	10	.75
King Cotton March—Pryor's B and *Officer of the Day March—Pryor's B*	16386	10	.75
King Cotton March (Sousa) and *Officer of the Day March—Victor Military B*	35284	12	1.25
King of Rags—Pryor's Band and *Whistling Coon—Murray and Dudley*	16821	10	.75
Krupp March (Wacek) and *Grand Duke of Baden March—U. S. Marine B*	17656	10	.75
La Czarine Mazurka—Pryor's B and *Bohemian Girl Overture—Pryor's B*	16287	10	.75
La Feria, Part I—Pryor's Band and *Part III (Lacome) Pryor's Band*	35043	12	1.25
La Gitano Waltz (LeThiere) Pryor's B and *American Beauties March—Pryor's B*	16085	10	.75
La Paloma—Sousa's Band and *Sobre las Olas Waltz—Pryor's Band*	16529	10	.75
La Paloma—The Dove (Yradier) Sousa's Band	31727	12	1.00
Land of the Maple—Pryor's Band and *Laurentian Echoes—Victor Orchestra*	16593	10	.75
Largo (Handel) Sousa's Band and *Narcissus (Nevin) Sousa's Band*	16525	10	.75
Last Hope, The—Religious Meditation (Gottschalk) Vessella's Band	31826	12	1.00
La Sorella March—Sousa's Band and *American Patrol—Sousa's Band*	16523	10	.75
Laughing Water—Victor Band and *Midnight Flyer March—Victor Band*	35017	12	1.25
Let Me Like a Soldier Fall *with drums* and *National Spirit March—Pryor's B*	17201	10	.75
Liberty Bell March with Chimes (Sousa) Sousa's Band	1193	10	.60
Light Cavalry Overture—Sousa's Band and *Felix Diaz March—Police Band*	35045	12	1.25
Lights Out March—Pryor's B and *Under the Double Eagle March—Sousa's B*	16960	10	.75
Lights Out March (McCoy) and *Washington Post March—Victor Military B*	35283	12	1.25
Lincoln Centennial Mch—U. S. M. B and *Gate City March—U. S. Marine B*	16299	10	.75
Lohengrin—Prelude (Wagner) La Scala Orch	31779	12	1.00
Lohengrin Selection—Sousa's Band and *Flower Song—'Cello—Bourdon*	35114	12	1.25
Lohengrin Selection No. 2—Pryor's Band and *Meditation from Thais—Violin*	35147	12	1.25
Loin du Bal—Pryor's Band and *Sweet Visions of Childhood—Clarinet-Flute*	35035	12	1.25
Lucia—Sextette (Donizetti) Pryor's Band	31460	12	1.00
Lucia Sextette and *Jewels of the Madonna Intermezzo—Vessella's Band*	35356	12	1.25
Madame Butterfly Selection (Puccini) Pryor's Band	31697	12	1.00
Madame Butterfly Selection—Pryor's B and *Bartered Bride Overture—Pryor's B*	35148	12	1.25
Madame Butterfly Selection No. 2 and *Tannhauser Selection—Pryor's Band*	35331	12	1.25
Man Behind the Gun Mch—Sousa's B and *Southern Roses Waltz—Pryor's B*	16395	10	.75
Manhattan Beach March—Sousa's B and *Free Lance March—Sousa's B*	16383	10	.75
Manila Waltz—U. S. Marine Band and *Maritana Overture—Victor Band*	35071	12	1.25
Maple Leaf Rag—U. S. Marine Band and *Wild Cherries Rag—Morton*	16792	10	.75
March Shannon—Pryor's Band and *Ben Hur Chariot March—Sousa's Band*	17110	10	.75
Marche Heroique—Pryor's B and *Dead March from "Saul"—Pryor's B*	16980	10	.75
Marche Indienne (Sellenick) Kryl's Band and *Marcia Militaire—Vessella's B*	35258	12	1.25
Marches—A complete alphabetical list will be found under "Marches"			
Marche Slave—Pryor's Band and *Semiramide Overture—Police Band*	35167	12	1.25
Marcia Militaire—Vessella's B and *Marche Indienne (Sellenick) Kryl's Band*	35258	12	1.25
Maria, Mari—Vessella's Band and *Addio a Napoli—Vessella's Band*	16900	10	.75
Maritana Overture—Victor Band and *Manila Waltz—U. S. Marine Band*	35071	12	1.25
Marriage of Figaro Overture—Pryor's B and *Fra Diavolo Overture—Pryor's B*	35109	12	1.25
Marseillaise—Sousa's Band and *Tannhäuser March (Wagner) Sousa's Band*	16514	10	.75
Marsovia Waltzes—U. S. Marine B and *Amina Serenade—Pryor's Band*	16959	10	.75
Martha Overture (Flotow) Pryor's Band	31478	12	1.00
Martha Overture—Pryor's B and *Nocturne in E Flat (Opus 9) 'Cello—Sorlin*	35133	12	1.25
Masked Ball—Finale—Vessella's B and *Huguenots Grand Selection—Pryor's B*	17314	10	.75
Masonic Order—Ode—Duke Street—Sousa's Band and *In Heavenly Love Abiding—Metropolitan Trio*	17258	10	.75
Medleys—For complete list with contents see "Medleys"			
Meistersinger March—Sousa's B and *Meistersinger Prize Song—Sousa's B*	35044	12	1.25
Men of Yale March—Pryor's Band and *Eli Yale: Dear Old Yale—Hayden Qt*	16713	10	.75
Merry Widow Waltz—Pryor's Band and *New Tipperary March—Pryor's Band*	16024	10	.75
Mexican National Hymn—Pryor's B and *National Airs of Cuba—Pryor's B*	16082	10	.75
Midnight Flyer March—Victor B and *Laughing Water (Hager) Victor B*	35017	12	1.25
Midsummer Night's Dream—Pryor's B and *Coppelia Ballet Nos. 2 & 4—Conway's B*	35238	12	1.25
Midsummer Waltz—Pryor's B (Marigold) and *My Dream Waltz—Pryor's B*	35004	12	1.25
Mignon Overture (Thomas) Pryor's Band	31336	12	1.00
Military Escort March (Lindsay) and *On the Wing Galop—V. Military B*	17368	10	.75
Mill on the Cliff Overture and *Glowworm Intermezzo—Pryor's Band*	35015	12	1.25
Minuet (Military Sym) and *Samson—Chorus and Bachanal—Banda de Rosas*	62660	10	.75
Mit Bomben und Granaten (With Shot and Shell) and *Treue zu Kaiser und Reich—U. S. Marine Band*	17731	10	.75

BAND RECORDS—Continued

Band Records for dancing the new dances—Bostons, Hesitations, Maxixes, One-Steps, Tangos, Trots, etc., will be found under "Dance Records"

	Number	Size	
Modern Woodmen—Nearer My God to Thee and Rock of Ages—Victor Military Band and *Stand Up for Jesus—Metropolitan Trio*	17247	10	.75
Monastery Bells—Pryor's B and *With Sword and Lance March—Pryor's B*	16397	10	.75
Montenegro National Air—"Onward" and *Servia National Air—Victor Band*	67067	10	.75
Moonlight Bay Medley—Conway's B and *Ephraham Jones Medley—Conway's B*	17155	10	.75
Moonlight Sonata—1st Movement (Beethoven) Vessella's Italian Band	31828	12	1.00
Moonlight Sonata (in C♯ Minor) and *Funeral March—Vessella's Italian B*	35426	12	1.25
Morning in Noah's Ark—Pryor's Band and *Mr. Rooster—Pryor's Band*	16955	10	.75
Morning in Spain—Two-Step and *Hello Boy—Victor Military Band*	17432	10	.75
Morning, Noon and Night in Vienna and *Stradella Overture—Vessella's Band*	35276	12	1.25
Morse's Medley and *Tip-top Medley Overture—Conway's Band*	17394	10	.75
Mr. Rooster—Pryor's B and *Morning in Noah's Ark (Rollinson) Pryor's B*	16955	10	.75
My Dream Waltz (Waldteufel) Pryor's B and *Midsummer Waltz—Pryor's B*	35004	12	1.25
My Maryland Fantasia—Pryor's Band and *Death of Custer—Pryor's Band*	35028	12	1.25
My Maryland March—Sousa's B and *Gen. Mixup, U. S. A.—March—Pryor's B*	17142	10	.75
My Treasure Waltz (Strauss) Sousa's Band	31591	12	1.00
Naila Intermezzo—Pryor's B and *Chimes of Normandy Selection—Sousa's Band*	35134	12	1.25
Nanon Selection (Genée) Pryor's B and *Piccolinette Polka—Piccolo Duet*	35145	12	1.25
Narcissus (Nevin) Sousa's Band and *Handel's Largo (Handel) Sousa's Band*	16525	10	.75
Narcissus (Nevin) Pryor's Band and *Hearts and Flowers—Victor Orchestra*	16029	10	.75
National Airs—See the Various Countries			
National Emblem March and *German Fidelity March—U. S. Marine Band*	17577	10	.75
National Spirit March and *Let Me Like A Soldier Fall—Pryor's Band*	17201	10	.75
Nearer My God To Thee—Pryor's B and *Bostor Commandery March—Pryor's B*	16817	10	.75
New Tipperary March—Pryor's B and *Merry Widow Waltz (Burlesque) Pryor's B*	16024	10	.75
Norma Overture—Pryor's Band and *Oberon Overture (Weber) Pryor's Band*	35166	12	1.25
Norma Selection—Pryor's Band and *Mignon Gavotte—Victor String Quartet*	16323	10	.75
Nozze di Figaro Overture—Pryor's B and *Fra Diavolo Overture—Pryor's B*	35109	12	1.25
Nut Cracker Ballet—Pryor's Band and *Humoresque—Pryor's Band*	16974	10	.75
Oberon Overture (Weber) and *Norma Overture (Bellini) Pryor's Band*	35166	12	1.25
Offenbachiana—Pryor's B and *Sag mir nur Einmal—In German—Nelva*	16595	10	.75
Officer of the Day (Hall) Pryor's B and *King Cotton March (King) Pryor's B*	16386	10	.75
Officer of the Day March (Hall) and *King Cotton March—Victor Military B*	35284	12	1.25
Oh, Mr. Dream Man—Medley and *Grizzly—Turkey Trot—Pryor's Band*	17111	10	.75
Old Comrades March and *Weiner Blut—Waltz (Vienna Blood) V. Military B*	17470	10	.75
Old Heidelberg—Pryor's Band and *Alabama Minstrels—Victor Minstrel Co*	35108	12	1.25
Old Settlers on Parade March and *Humoreske—Conway's Band*	17420	10	.75
Once Upon a Time—Sousa's Band and *Tesoro Mio Waltz—Pryor's Band*	16447	10	.75
On the Belvidere—Two-Step and *Austrian Army Bugle Calls—Pryor's Band*	16901	10	.75
On the Mississippi—Sousa's Band and *You're My Baby Medley—Sousa's B*	17249	10	.75
On the Neva March—Victor B and *Birthday Serenade (Lincke) Victor Orch*	17016	10	.75
On the Wing Galop and *Military Escort March—Victor Military Band*	17368	10	.75
Orpheus in Hades Overture (Offenbach) and *Forza del Destino Over—Pryor's B*	35215	12	1.25
Our Director March—Pryor's B and *Yankee Shuffle March—Pryor's Band*	16795	10	.75
Overture "1812" (Tschaikowsky) Pryor's Band	31739	12	1.00
Overture Miniature (From "Casse Noisette") (Tschaikowsky) Pryor's B and *Reminiscences of Chopin (Chopin-Winterbottom) Pryor's Band*	17127	10	.75
Overtures—For complete list see "Overtures"			
Paderewski Minuet—Sousa's B and *Rose of Shiras Waltz—Sousa's Band*	35152	12	1.25
Pagliacci Selection—Pryor's B and *Flying Dutchman Fantasia—Pryor's Band*	35158	12	1.25
Parade Post—German Cavalry B and *Salute to Mexico March—U. S. Band*	16677	10	.75
Parsifal Fantasia (Wagner—Arranged by Tobani) Pryor's Band	31242	12	1.00
Parsifal—Processional of Knights of the Holy Grail Pryor's Band	31735	12	1.00
Peacemaker March (Alford) Pryor's B and *Rigoletto—Quartet (Verdi) Pryor's B*	16276	10	.75
Peer Gynt Suite No. 1—Part 4 (Grieg) Pryor's Band	4351	10	.60
Peer Gynt Suite No. 1—Part 3 (Grieg) Pryor's Band	31393	12	1.00
Peer Gynt Suite No. 1, Parts 1 and 2 (Grieg) Pryor's Band	35007	12	1.25
Pere de la Victoire (Father of Victory) and *French National Defile—Victor B*	17712	10	.75
Perjura Danza—Mexican Dance and *La Golondrina—V. Military Band*	17515	10	.75
Pilgrims' Chorus from Tannhauser (Wagner) Pryor's Band	31160	12	1.00
Pilgrims' Chorus from Tannhauser—Pryor's B and *Lohengrin—La Scala Cho*	16537	10	.75
Plantation Echoes (Conterno) Pryor's Band	31603	12	1.00
Poet and Peasant Overture (Suppe) Sousa's Band	31354	12	1.00
Poet and Peasant Over—Pryor's B and *Chimes of Normandy Selection—Pryor's B*	16385	10	.75
Polonaise Militaire (Chopin) Vessella's B and *Carnival Romain Concert—Orch*	35241	12	1.25
Pomp and Circumstance—March and *Dream Pictures—Fantasia—Pryor's B*	35247	12	1.25
Popular Medleys—See "Medleys"			
Pride of the Nation March (Droop) Pryor's B and *Senora—Pryor's Band*	16325	10	.75
Prince of Pilsen Sel—Sousa's B and *Mascotte—Gobble Duet—Wheeler and Mac*	16527	10	.75
Prince of Pilsen Selection—Sousa's B and *Robin Hood—Pryor's Band*	16919	10	.75
Private Tommy Atkins—Medley March and *It's a Long Way to Tipperary—Victor Military Band*	17651	10	.75
Prodana Nevesta—See "Bartered Bride"			
Prophete Fantasie—Pryor's B and *Barber of Seville Selection—Pryor's Band*	35125	12	1.25

Ba

BAND RECORDS—Continued

Band Records for dancing the new dances—Bostons, Hesitations, Maxixes, One-Steps, Tangos, Trots, etc., will be found under "Dance Records"

	Number	Size	
Radetsky March—Pryor's B and *Russian National Anthem—Pryor's Band*	16669	10	.75
Rakoczy March—Hungarian Air Pryor's Band	4314	10	.60
Raymond Overture—Victor Band and *Fishermen—Stanley and Macdonough*	35040	12	1.25
Razzazza Mazzazza—Pryor's Band and *Patrol of the Scouts—Banjo—Ossman*	16816	10	.75
Red Mill Selection (Herbert) Pryor's Band	31652	12	1.00
Red Wing Medley—Pryor's Band and *Indian Medley—Pryor's Orchestra*	16924	10	.75
Reminiscences All Nations (Contents see "Medleys")—Pryor's B and *Creanonian Polka—Whitcomb and Band*	35288	12	1.25
Reminiscences of Chopin and *Overture Miniature—Pryor's Band*	17127	10	.75
Reminiscences of Verdi—Sousa's B and *Dream of Wagner—Pryor's B*	35230	12	1.25
Reminiscences of Wales—Conway's Band and *Men of Harlech—Peerless Qt*	17180	10	.75
Rhapsodie Hongroise No. 2, Parts 1 and 2 (Liszt) Pryor's Band	35122	12	1.25
Rheingold Selection—Conway's Band and *Götterdammerung Fan.—Pryor's B*	35315	12	1.25
Rienzi Overture (Wagner) Pryor's B and *Walkure—Magic Fire Scene—Vessella's B*	35387	12	1.25
Rigoletto—Quartet—Kryl's Band and *Trovatore—Home to Mts.—Vessella's B*	35239	12	1.25
Rigoletto—Quartet (Verdi) Pryor's B and *Peacemakers March (Alford) Pryor's B*	16276	10	.75
Robert E. Lee Medley and *Everybody Two-Step—Victor Military Band*	17271	10	.75
Robin Hood—Favorite Airs—Pryor's B and *Prince of Pilsen—Sousa's Band*	16919	10	.75
Romeo and Juliet Sel—Pryor's B and *Samson and Delilah Selection—Pryor's B*	35234	12	1.25
Rondo Capriccioso (Mendelssohn) and *Aida—Grand March—Vessella's B*	35265	12	1.25
Rose of Shiras Waltz—Sousa's Band and *Paderewski Minuet—Sousa's Band*	35152	12	1.25
Round the World Selection—Victor B and *Red Rose Rag—Pryor's B*	17138	10	.75
Royal Arcanum—Opening Ode and *Closing Ode ("Greenville") Sousa's Band*	17123	10	.75
Royal March of Italy—Pryor's Band and *Patriotic Airs of Italy—Sousa's Band*	16136	10	.75
Royal Trumpeters' March—Pryor's B and *Invincible Eagle March—Sousa's B*	16273	10	.75
Rumba, La—Tango (Brymn) and *Bagdad—Two-Step—Victor Military Band*	17439	10	.75
Russian National Anthem—Pryor's B and *Radetsky March (Strauss) Pryor's B*	16669	10	.75
Salute the Flag March—Pryor's Band and *All Together—Victor Orchestra*	16331	10	.75
Salute to Mexico March—U. S. Marine B and *Parade Post—Cavalry Band*	16677	10	.75
Samson and Delilah Selection—Pryor's B and *Romeo and Juliet Sel—Pryor's B*	35234	12	1.25
Samson—Cho and Bachanal and *Minuet (Haydn) Banda de Rosas*	62660	10	.75
Sands of the Desert—Medley Waltz—Military B and *Eva Waltzes—V Dance O*	35292	12	1.25
Sardinia March—Sousa's Band and *7th Regiment March—Sousa's Band*	17162	10	.75
Scarf Dance—Pryor's Band and *Flatterer (Chaminade) Pryor's Band*	35022	12	1.25
School Records—For Folk Dances and records for Marching, Calisthenics, Drills, etc., see "Educational Records"			
Second Chasseurs March—Garde Rep B and *Apache Dance—Black Diam'ds B*	16958	10	.75
Second Conn. March—Pryor's B and *Marching Through Ga.—Harlan-Stanley*	16416	10	.75
Secret, Le—Intermezzo—Vessella's B and *Sylvia Ballet—Victor Concert Or*	17689	10	.75
Semiramide Overture (Rossini) Pryor's Band	31527	12	1.00
Semiramide Overture—Police Band and *Marche Slave—Pryor's Band*	35167	12	1.25
Semper Fidelis March—Sousa's B and *Hands Across the Sea—Sousa's Band*	16190	10	.75
Senora Waltz—Pryor's Band and *Pride of the Nation March—Pryor's B*	16325	10	.75
Servia National Air (2) Rise Servians—Patriotic Air—Victor Band and *Montenegro National Air—"Onward, Onward"—Victor Band*	67067	10	.75
Seventh Regiment (Cappa's) March and *Skyrocket March—Pryor's Band*	17080	10	.75
Seventh Regiment (Gray Jackets) March and *Sardinia March—Sousa's B*	17162	10	.75
Sextette Lucia—See "Lucia"			
Shepherd's Life in the Alps and *Cosmopolitan Overture—Pryor's Band*	35282	12	1.25
Skater's Waltz—Sousa's Band and *American Fantasie—Pryor's Band*	35119	12	1.25
Skyrocket March—Pryor's B and *Cappa's 7th Regiment March—Pryor's B*	17080	10	.75
Snyder Successes, No. 2—Pryor's Band and *Home, Sweet Home—Pryor's B*	35240	12	1.25
Sobre las Olas Waltz—Pryor's Band and *La Paloma—Sousa's Band*	16529	10	.75
Soldiers' Chorus from Faust—Pryor's B and *Devil's March—Pryor's Band*	16502	10	.75
Soldiers of the King—Pryor's B and *It's a Long Way to Tipperary—Amer Q*	17639	10	.75
Southern Belle Two-Step—Pryor's B and *By the Swanee River—Pryor's Band*	16155	10	.75
Southern Wedding—Descriptive—Conway's Band and *Missouri Minstrels*	35321	12	1.25
Souvenir de Beethoven (Tobani) Pryor's B and *Creme de la Creme—Pryor's B*	35263	12	1.25
Spanish Patriotic Airs (Huetta) Pryor's Band	4201	10	.60
Spring Maid Waltzes—Victor B and *There's a Girl in Havana—Lyric Qt*	16985	10	.75
Stabat Mater—Cujus Animam *Trombone* Pryor and Band and *Chopin's Funeral March—Pryor's Band*	35157	12	1.25
Stabat Mater—Cujus Animam—Pryor's B and *Inflammatus—Pryor's Band*	16918	10	.75
Stabat Mater—Inflammatus and *Cujus Animam—Pryor's Band*	16918	10	.75
Standard Bearers March—Pryor's B and *Blaze Away March—Pryor's Band*	16307	10	.75
Stars and Stripes Forever March—Sousa's B and *Fairest of the Fair—Sousa's B*	16777	10	.75
Stars and Stripes Forever March—Sousa's B and *Under Double Eagle—Sousa' B*	35286	12	1.25
Star Spangled Banner (Key) Pryor's Band	2787	10	.60
Stradella Overture (Flotow) and *Morning, Noon and Night—Vessella's Band*	35276	12	1.25
Sunny South—Medley (Lampe) Pryor's B and *Dixie (Emmett) Pryor's B*	16819	10	.75
Surprise Medley Overt.—Pryor's B and *Ragtime Violin—Turkey Trot—Victor B*	17044	10	.75
Swallows' Waltz—Pryor's Band and *Old Barn Dance—Victor Dance Orch*	35078	12	1.25
Swedish Guard March—Pryor's B and *My Swedish Rose Waltz—Victor Orch*	16875	10	.75
Swedish Wedding March—Pryor's Band and *Spinning Song—Renard Trio*	35159	12	1.25

	Number	Size	
BAND RECORDS—Continued			
Band records for dancing the new dances—Bostons, Hesitations, Maxixes, One-Steps, Tangos, Trots, etc., will be found under "Dance Records"			
Sweetmeats Two-Step—Pryor's Band and *Honey Boy—Murray and Chorus*	16818	10	.75
Sylvia Ballet—Valse Lente (Delibes) Pryor's Band	4312	10	.60
Sylvia Ballet—March—Pryor's Band and *Pizzicato (Delibes) Pryor's Band*	16080	10	.75
Symphony in B Minor (Unfinished) (Schubert) Pryor's Band	31798	12	1.00
Tannhauser March (Wagner) Sousa's Band	31423	12	1.00
Tannhauser March—Sousa's B and *Marseillaise, La (D'Lisle) Sousa's B*	16514	10	.75
Tannhauser Overture, Part 1 (Wagner) Pryor's Band	31382	12	1.00
Tannhauser Overture, Part 2 (Wagner) Pryor's Band	31383	12	1.00
Tannhauser Selection and *Madame Butterfly Selection No. 2—Pryor's B*	35331	12	1.25
Teddy Bears' Picnic (Bratton) Pryor's B and *Happy Days Mch (Levi) Pryor's B*	16001	10	.75
Tearin' o' the Green—*Humorous* and *Coming Thro' the Rye—Conway's Band*	17444	10	.75
Tesoro Mio Waltz—Pryor's B and *Once Upon a Time—Clarke with Sousa's B*	16447	10	.75
That Flying Rag—Pryor's B and *Ramshackle Rag (Snyder) Pryor's Band*	17021	10	.75
Through the Panama Canal—Victor B and *Carovana Tripolina—Vessella's B*	35392	12	1.25
Thunderer March (Sousa) Sousa's B and *Jack Tar March (Sousa) Sousa's B*	16151	10	.75
Tip Top Medley Overture and *Morse's Medley Overture—Conway's Band*	17394	10	.75
Traumerei (Schumann) *Cornet* Rinaldi with Band and *On the Sea—V Brass Qt*	17272	10	.75
Traviata—Prelude (Verdi) and *Aida—Prelude—Vessella's Band*	17729	10	.75
Traviata Selection—Pryor's Band and *Trovatore Selection—Pryor's Band*	35076	12	1.25
Treu der Flagge (True to the Flag) and *Unter dem Gardestern—U. S. Marine B*	17730	10	.75
Treue zu Kaiser und Reich (Fidelity to Kaiser and Empire) and *Mit Bomben—U. S. Marine Band*	17731	10	.75
Trovatore—Home to Mts.—Vessella's B and *Rigoletto—Quartet—Kryl's B*	35239	12	1.25
Turkey Trots—See "Dance Records"			
Uncle Tom's Cabin (Dream Picture) and *Folks Up Willow Creek—Conway's B*	17493	10	.75
Under the Double Eagle March—Sousa's B and *Lights Out—Pryor's Band*	16960	10	.75
Under the Double Eagle March and *Stars and Stripes Forever—Sousa's Band*	35286	12	1.25
United Service March, The (Hernandez) Conway's Band and *Before the Mast—Nautical Medley March—Conway's Band*	17154	10	.75
United States—Patriotic Airs—See "American Patriotic Airs"			
Universal Peace March—Pryor's B and *Glory of the Yankee Navy—Sousa's B*	17229	10	.75
Unrequited Love Waltz—Sousa's Band and *Apple Blossoms—Victor Orch*	35101	12	1.25
Unter dem Gardestern (Under the Star of the Guard) and *Treu der Flagge—U. S. Marine Band*	17730	10	.75
Up the Street March—Pryor's B and *Y Como le Va (Tango) Pryor's B*	17062	10	.75
Valse Bleue (Margis) Sousa's B and *Boccaccio March (von Suppé) Pryor's B*	16922	10	.75
Valse Militaire—Vessella's Band and *Beautiful Galatea—Conway's Band*	35401	12	1.25
'Varsity March and *The Victors (University of Mich. Marches) Victor Band*	17672	10	.75
Venus on Earth Waltz—Sousa's Band and *Genee Waltzes—Victor Dance O*	35164	12	1.25
Victors, The and *'Varsity March (University of Mich. Marches) Victor Band*	17672	10	.75
Vienna Beauties Waltz (Ziehrer) Pryor's Band and *Sweet Spirit Hear My Prayer—Violin-Flute—D'Almaine and Lyon:*	16522	10	.75
Vision of Salome Waltz (Joyce) Vessella's Italian Band	31825	12	1.00
Wales, Patriotic Song of Sousa's Band	4221	10	.60
Walkure—Magic Fire Scene—Vessella's B and *Rienzi Overture—Pryor's B*	35387	12	1.25
Walkure—Ride of the Valkyries and *Siefried's Funeral March—Vessell's B*	35369	12	1.25
Warbler's Serenade (Perry) and *Whistler and His Dog (Pryor) Pryor's B*	17380	10	.75
Warbler's Serenade (Perry) Whistling Chorus Sousa's Band	1168	10	.60
Washington Post March—Sousa's B and *El Capitan March—Sousa's B*	17302	10	.75
Washington Post March (Sousa) and *Lights Out March—Victor Military B*	35283	12	1.25
Watch on Rhine—See "Germany—National Air"			
Wedding of the Rose—Conway's B and *Rendez-vous—Intermezzo—V. Concert Or*	17476	10	.75
Wedding March (Mendelssohn) Pryor's Band	31159	12	1.00
Whispering Flowers—Pryor's Band and *Jolly Fellows Waltz—Pryor's Band*	35161	12	1.25
Whistler and His Dog (Pryor) and *Warbler's Serenade (Perry) Pryor's B*	17380	10	.75
Whistlers—Intermezzo ("Fruhlingsluft") and *Whistling Johnnies—Conway's B*	17396	10	.75
Whistling Johnnies (Whistling Novelty) and *Whistlers—Inter—Conway's B*	17396	10	.75
Whoop It Up March—Pryor's B and *Good-Night Harvard—U. S. Marine B*	17603	10	.75
William Tell Ballet Music, Part I—Pryor's B and *Part II (Rossini) Pryor's B*	35042	12	1.25
William Tell Ballet Music, Part III (Rossini) Pryor's Band and *Profeta—Re del Cielo (King of Heaven) Colazza*	16578	10	.75
William Tell Overture, Part I—Pryor's B and *Part II (Rossini) Pryor's B*	16380	10	.75
William Tell Overture, Part I—Pryor's B and *Part II (Rossini) Pryor's B*	35120	12	1.25
William Tell Overture, Part III—Pryor's Band and *Part IV—Pryor's Band*	16381	10	.75
William Tell Overture, Part III—Pryor's Band and *Part IV—Pryor's Band*	35121	12	1.25
With Sword and Lance March—Pryor's B and *Monastery Bells—Pryor's B*	16397	10	.75
Woodland Whisperings—Pryor's B and *Chocolate Soldier Sel—Vessella's Band*	35217	12	1.25
Yale Boola March—Pryor's Band and *What's the Matter with Father—Murray*	16499	10	.75
Yama Yama Man Medley—Pryor's B and *Uncle Josh and Sailor—Stewart*	35005	12	1.25
Yankee Shuffle March—Pryor's B and *Our Director March—Pryor's Band*	16795	10	.75
Yelva Overture—Pryor's Band and *Bohemian Girl Selection—Pryor's Band*	35081	12	1.25
You're My Baby Medley and *On the Mississippi Medley—Sousa's Band*	17249	10	.75
Yuletide Medley—Pryor's Band and *Nazareth—Christmas Song—Croxton*	35261	12	1.25
Zampa Overture (Herold) Sousa's Band	31350	12	1.00

VICTOR RECORDS	Number	Size	
BAND AND ORCHESTRA RECORDS—Descriptive			
Baby's Sweetheart (Corri) and *Farmyard Caprice—Conway's Band*	17215	10	.75
Carovana Tripolina—Vessella's B and *Through Panama Canal—Victor Band*	35392	12	1.25
Day at West Point—Pryor's Band and *Artful Artie Two-Step—Pryor's B*	16021	10	.75
Death of Custer—Pryor's Band and *My Maryland Fantasia—Pryor's Band*	35028	12	1.25
Farmyard Caprice—Conway's Band and *Baby's Sweetheart—Conway's Band*	17215	10	.75
Forge in the Forest—Pryor's Band and *Anvil Chorus—Victor Orchestra*	17231	10	.75
Hunt in the Black Forest (Voelker) and *In a Clock Store—Victor Orch*	35324	12	1.25
In a Clock Store (Orth) and *Hunt in the Black Forest—Victor Orchestra*	35324	12	1.25
Jolly Fellows Waltz (Vollstedt) See "Jolly Fellows"			
Morning in Noah's Ark—Pryor's B and *Mr. Rooster (Lampe) Pryor's B*	16955	10	.75
Nightmare in the Desert (Powell) and *The Conundrum—Sheridan*	35229	12	1.25
Old Heidelberg—Pryor's Band and *Alabama Minstrels—Minstrel Co*	35108	12	1.25
Shepherd's Life in the Alps and *Cosmopolitan Overture—Pryor's Band*	35282	12	1.25
Southern Wedding—Conway's Band and *Missouri Minstrels*	35321	12	1.25
Teddy Bears' Picnic—Pryor's B and *Happy Days March (Levi) Pryor's B*	16001	10	.75
Through the Panama Canal—Victor B and *Carovana Tripolina—Vessella's B*	35392	12	1.25
Whistler and His Dog (Pryor) Pryor's Orchestra	4418	10	.60
Whistler and His Dog (Pryor) and *Warbler's Serenade (Perry) Pryor's Band*	17380	10	.75
BANDS AND ORCHESTRAS, WITH VOCAL CHORUS			
All Together Two-Step—Victor Orch and *Salute the Flag Mch—Pryor's B*	16331	10	.75
College Life March—Victor O and *Friendly Rivals—Cornets—Clarke-Keneke*	16312	10	.75
Frangesa March—Pryor's Band and *Songe d'Automne—Bohemian Orchestra*	16760	10	.75
Funiculi Funicula (Denza) Vessella's B and *O sole mio—Cornet—Rinaldi*	16899	10	.75
Glow Worm-Idyl (Lincke) Pryor's B and *Hearts and Flowers—V. Concert O*	35344	12	1.25
Glow Worm Intermezzo—Orchestra and *In Lover's Lane—Pryor's Band*	17227	10	.75
In the Good Old Summer Time (Evans) Sousa's Band	1833	10	.60
Jolly Blacksmiths (Suckley) Victor Military Band and *Remick Medley No. 2 with Xylophone—Victor Orchestra*	17010	10	.75
Jolly Coppersmith—Pryor's Band and *Don't Be Cross Waltz—Victor Orch*	16396	10	.75
Once Upon a Time *Cornet* Clarke and *Tesoro Mio Waltz—Pryor's B*	16447	10	.75
BANDURRIAS AND GUITAR—See "Estudiantina Trio'			
BANJO, MANDOLIN, GUITAR—See "Instrumental Duets, Trios," etc.			
BANJO SOLOS—By Vess Ossman, Fred van Eps and F. J. Bacon			
Black Diamond Rag—Van Eps and *Irish and Scotch Melodies—Xylophone—Reitz*	17168	10	.75
Buffalo Rag (Turpin) Ossman and *Barnyard Serenade—Spencer and Holt*	16779	10	75
Bunch of Rags—Ossman and *Dixie Girl (Lampe) Ossman-Dudley Trio*	16667	10	.75
Cupid's Arrow—Van Eps and *Polish Dance No. 1—Xylophone—Reitz*	16855	10	.75
Drowsy Dempsey—Vess L. Ossman and *Gypsy Dance—Xylophone—Muller*	16767	10	.75
Four Little Blackberries—Ossman and *First Kiss Waltz—Ocarina—Tapiero*	16488	10	.75
Frolic of the Coons—Van Eps and *Love's Smile—Whistling—Gialdini*	17369	10	.75
Gay Gossoon—Vess L. Ossman and *St. Louis Tickle—Ossman-Dudley Trio*	16092	10	.75
Infanta March—Van Eps and *Boston Virginia Reel—Victor Dance Orch*	16847	10	.75
Keep Off the Grass—Ossman and *Silver Heels (Moret) Ossman*	16266	10	.75
Lamb's Gambol—Danse Eccentrique—Van Eps and *Blood Lillies—Reitz*	17457	10	.75
Maurice Tango—Van Eps and *Dance of the Hours—Xylophone—Reitz*	17147	10	.75
Medley—"Little Bit of Everything"—Ossman and *Hoop-e-Kack—Xylophone—Reitz*	17265	10	.75
Old Folks at Home (Foster) Ossman and *Cradle Song—Cornet with Band*	17417	10	.75
Omena Intermezzo—Van Eps and *William Tell Fantasie—Xylophone—W. Reitz*	17120	10	.75
Patrol of the Scouts—Ossman and *Razzazza Mazzazza—Pryor's Band*	16816	10	.75
Pearl of the Harem—Van Eps and *Mocking Bird—Fantasia—Xylophone—Reitz*	16969	10	.75
Persian Lamb Rag—Ossman and *Medley German Waltzes—Accordion—Kimmel*	16127	10	.75
Persiflage—Van Eps and *My Regards Waltz—Xylophone—Reitz*	17192	10	.75
Peter Piper (Henry) Ossman and *Yankee Land (Hoffman) Ossman*	16935	10	.75
Rag Pickings—Van Eps and *U. S. A. Patrol—Xylophone—William Reitz*	16934	10	.75
Rag Time Episode—Van Eps and *I'll Lend You Anything I've Got—Collins*	16845	10	.75
Red Pepper—Rag (Lodge) and *Lobsters' Promenade—Banjo—Van Eps*	17033	10	.75
Silver Heels—Vess L. Ossman (Moret) and *Keep Off the Grass—Ossman*	16266	10	.75
Turkey in the Straw Medley—Ossman and *Auld Lang Syne—Chimes*	16390	10	.75
Way Down South—Vess L. Ossman and *Kentucky Kut-Ups—Pryor's Band*	16755	10	.75
West Lawn Polka—Bacon and *Ciribiribin Waltz—Whistling—Gialdini*	17129	10	.75
BANJO ACCOMPANIMENT, RECORDS WITH			
In Banjo Land—Peerless Quartet and *That Old Girl—American Qt*	17264	10	.75
In Ragtime Land—Collins and *Victor Minstrels, No. 21—Victor Minstrel Co.*	17126	10	.75
Musical Yankee—Spencer and *Krausmeyer and His Dog—Spencer-Holt*	35153	12	1.25
Swanee River Bend, The—Collins and *Somebody Else is Gettin' It—Eddie Morton*	17151	10	.75
Village Barber—Porter, Harlan and Van Eps and *How Columbus Discovered America—Murry K. Hill*	16890	10	.75
When Uncle Joe Plays a Rag—Arthur Collins and *Down at Mammy Jinny's—That Girl Quartet*	17118	10	.75
Banjo Song—Negro dialect poem (Dunbar) Rev. J. A. Myers / *Roll Jordan Roll* *Fisk University Jubilee Quartet*	16466	10	.75
Banjo Song, A (Weeden-Homer) Louise Homer	87074	10	2.00
BARBAINI, AGUSTO, Tenor (*Bahr-bah-ee'-nee*)—**See "Pagliacci"**			

		Number	Size	
Barbara Frietchie (Whittier) *Recitation* — **Frank Burbeck**		17132	10	.75
Water Mill, The (*McCallum*) *Recitation* — *Frank Burbeck*				

BARBIERE DI SIVIGLIA (*Bahr-beay'-reh dee See-veel'-yah*) (*In Italian*)

Barber of Seville, comic opera in two acts; text by Sterbini, a Roman poet; music by Rossini. Produced Rome, 1816; London, 1818; New York, 1825. First called "Almaviva" to distinguish it from Paisiello's "Barber."

The plot of *Barber* is very simple. *Count Almaviva* loves *Rosina*, the ward of *Dr. Bartolo*, a crusty old bachelor, who secretly wishes to marry her himself. *Almaviva* persuades the village barber, *Figaro*, to arrange a meeting for him, and gains entrance to the house disguised as a dragoon, but is arrested by the guardian. Not discouraged, he returns, pretending to be a substitute for *Rosina's* music teacher, who, he says, is ill. The appearance of the real music master, *Don Basilio*, spoils this plan, and the Count retreats for the second time, having, however, arranged a plan for elopement. *Bartolo* finally arouses *Rosina's* jealousy by pretending that the Count loves another, and she promises to forget him and marry her guardian. When the time for the elopement arrives she meets the Count, intending to reproach him, but he convinces her of the base plot of *Bartolo*, and the lovers are wedded by a notary, just as *Bartolo* arrives with officers to arrest the Count.

VICTOR BOOK OF THE OPERA

THE FAMOUS SHAVING SCENE IN ACT II

ACT I—*Scene I*—A STREET IN SEVILLE

Overture—La Scala Orch and *Don Pasquale—Overture—La Scala Orch*	68010	12	1.25
Ecco ridente in cielo (Dawn, with Her Rosy Mantle) — De Lucia	76000	12	2.00
Largo al factotum (Room for the Factotum) — Titta Ruffo	88391	12	3.00
Largo al factotum (Room for the Factotum) — Pasquale Amato	88329	12	3.00
Largo al factotum (Room for the Factotum) — de Gogorza	88181	12	3.00
Largo al factotum (Room for the Factotum) — Titta Ruffo	92039	12	3.00
Il mio nome (My Name?) — Fernando de Lucia	66000	10	1.50

ACT I—*Scene II*—ROOM IN BARTOLO'S HOUSE

Una voce poco fa (A Little Voice I Hear) — Marcella Sembrich	88097	12	3.00
Una voce poco fa (A Little Voice I Hear) — Luisa Tetrazzini	88301	12	3.00
Una voce poco fa (A Little Voice I Hear) — Maria Galvany	87060	10	2.00
Una voce poco fa—Giuseppina Huguet and *Manca un foglio—A. Rossi*	68144	12	1.25
La calunnia (Slander's Whisper) — Marcel Journet	74104	12	1.50
Dunque io son (What! I?) — Maria Galvany and Titta Ruffo	92501	12	4.00
Manca un foglio (Here's a Leaf Gone!) Rossi and *Una voce poco fa—Huguet*	68144	12	1.25
Guarda Don Bartolo (Look at Don Bartolo!) Huguet, Corsi, A. Pini-Corsi, G. Pini-Corsi and Badini and *Fra Diavolo—Agnese la zitella—Lara*	63171	10	.75

ACT II—ANOTHER APARTMENT IN BARTOLO'S HOUSE

Pace e gioia (Peace and Joy!) Pini-Corsi—Perea and *Il vecchietto—Zaccaria*	62105	10	.75
Il vecchietto cerca moglie—Zaccaria and *Pace e gioia—A. Pini-Corsi and Perea*	62105	10	.75
Selection—Pryor's Band and *Prophete Fantasie* (*Meyerbeer*) *Pryor's Band*	35125	12	1.25

BARBOUR, INEZ, Soprano—See "Alma" and "Madame Sherry"

Barcarolle—"Belle Nuit" (Oh, Night of Love) (From "Tales of Hoffman") *In French* — **Farrar and Scotti**	87502	10	3.00
Barcarolle—"Belle Nuit" (From "Tales of Hoffman") *In French* — **Gluck and Homer**	87202	10	2.00
Barcarolle—From "Tales of Hoffman" *Violin* — **Maud Powell**	64457	10	1.00
Barcarolle—From "Tales of Hoffman" — **Victor Orchestra**	5333	10	.60
Barcarolle—From "Tales of Hoffman" — **Vienna Quartet**	5754	10	.60
Barcarolle—"Tales of Hoffman" *English* — **Marsh and Dunlap**	60096	10	.75

VICTOR RECORDS

	Number	Size	
Barcarolle—"Tales of Hoffman" *English* **Mr. and Mrs. Wheeler** *Fatinitza Selection* *Pryor's Band*	16827	10	.75
Barcarolle—Waltz Hesitation (Offenbach) (See "Medleys") **Victor Military Band** *Passing of Salome—Waltz Hesitation (Joyce) Victor Military Band*	35383	12	1.25
Barcarolle—See also "Gioconda," "Gondolier," "Masked Ball," "Visione Veneziana" and "William Tell"			
Barcarolle Waltz (Waldteufel) Victor Orchestra *Arrah Wanna Medley* *Victor Dance Orchestra*	35058	12	1.25
BARN DANCES—See "Dance Records"			
Barney McGee—Irish Song (Brown) Ada Jones *I'm Tying the Leaves so They Won't Come Down (Helf) Harlan*	16122	10	.75
Barnyard Serenade (with animal imitations) **Spencer and Holt** *Buffalo Rag, The (Turpin) Banjo (Piano acc.) Ossman*	16779	10	.75
BARONE, CLEMENT (*Bah-roe'-ne*)—**See "Piccolo Solos"**			
BARRERA, CARLO, Tenor—See "Forza del Destino" and "Otello"			
Barry of Ballymore—Mother Machree (Olcott) McCormack	64181	10	1.00
Bartered Bride Overture (*Prodana Nevesta*) **Pryor's Band** *Madame Butterfly—Selection (Puccini) Pryor's Band*	35148	12	1.25
BARTON, WARD—Yodels with Guitar—See "Lena"			
BASE BALL RECITATIONS—See "Casey at the Bat"			
Bashful Henry and Lovin' Lucy—"Coon" Specialty Jones-Spencer *Jimmie and Maggie at Hippodrome—Bowery Dialect Jones-Spencer*	35013	12	1.25
BASS AND BASSO-PROFUNDO SONGS—See also "Journet"			
Armorer's Song ("Robin Hood") and *Till the Sands of the Desert—Glenn*	17268	10	.75
Asleep in the Deep—Glenn and *Rocked in Cradle of Deep—Glenn*	17309	10	.75
Asleep in the Deep—Hooley and *Larboard Watch—Macdonough and Hooley*	16949	10	.75
Big Bass Viol—Stanley and Peerless Qt. and *Epitaphs—Golden-Hughes*	16507	10	.75
Diver, The (Rosewig) Glenn and *Anchored (Watson) Turner*	35310	12	1.25
Down Deep Within the Cellar (Drinking Song) and *Monarch of Woods—Glenn*	17326	10	.75
Down Deep Within the Cellar—Stanley and *Salt of the Sea for Me—Stanley*	16063	10	.75
I Want What I Want When I Want It (Herbert) Frank C. Stanley	31509	12	1.00
Monarch of the Woods and *Down Deep Within the Cellar—Wilfred Glenn*	17326	10	.75
Off to Philadelphia—Glenn and *Wearing of the Green—Hooley*	17348	10	.75
Rocked in Cradle of the Deep—Stanley and *Mocking Bird—Wheeler and Mac*	16392	10	.75
Rocked in Cradle of the Deep—Glenn and *Asleep in the Deep—Glenn*	17309	10	.75
Salt of the Sea for Me—Stanley and *Down Deep Within the Cellar—Stanley*	16063	10	.75
Thursday (Weatherly-Molloy) Glenn and *Buck Fanshaw's Funeral—Humphrey*	35296	12	1.25
Till the Sands of the Desert Grow Cold—Turner and *Beautiful Isle—Coombs*	35259	12	1.25
Wearing of the Green—Hooley and *Off to Philadelphia—Glenn*	17348	10	.75
BASSOON SOLO (German, "*Fagott*") See also "Educational Records"			
Polka Fantastique *Bassoon Solo* Borgwald and *Soldier's Dream—Cornet—Matthes*	17642	10	.75
BAT, THE—See "Fledermaus" and "Merry Countess"			
BATTAGLIOLI, GIULIA, Soprano—See "Traviata"			
BATTISTINI, MATTIA, Baritone (*All sung in Italian*) **(For portrait and sketch see Pink Section)**			
Ernani—O sommo Carlo (Oh, Noble Carlo) with Corsi, Colazza and Cho	92046	12	3.00
Favorita—A tanto amor (Thou Flow'r Beloved) Donizetti	92045	12	3.00
Maria di Rohan—Bella e di sol vestita (Radiant as the Sun) Donizetti	88350	12	3.00
Masked Ball—Alla vita che t'arride (The Life Thou Dost Cherish) Verdi	88232	12	3.00
Masked Ball—Eri tu? (Is it Thou?) Verdi	92044	12	3.00
Per la Patria—Bella Italia! (Fair Italy!) Goffredo Cocchi	88351	12	3.00
Puritani—Bel sogno beato di pace (Blissful Dream!) Bellini	88352	12	3.00
Thais—D'acqua aspergimi (With Holy Water Anoint) duet with Janni	88353	12	3.00
Werther—Ah! non mi ridestar (Ah! Do Not Awaken Me!) Massenet	88354	12	3.00
Battle Cry of Freedom (Root) Harlan and Stanley *Down Where Swanee River Flows* *Hayden Quartet*	16165	10	.75
Battle Cry of Freedom (Root) Raymond Dixon *Song of a Thousand Years (Work) Raymond Dixon*	17582	10	.75
Battle of Killiecrankie, The—See "Scotch Songs"			
Battleship Connecticut March (Fulton) See also "Educational Records—School Marching" Pryor's Band *Forest Whispers (Losey) Pryor's Band*	16113	10	.75

	Number	Size	
BATTLE SONGS—See "American Patriotic" and "Southern Songs"; also "Do They Think of Me at Home," "Just Before the Battle," "Tenting," "Tramp, Tramp" and "Vacant Chair"			
Bavarian Yodel (The Waterfall) — **Macdonough and Watson**; *Flower from Home, Sweet Home (Schmid)* — *Macdonough and Bieling*	16120	10	.75
Bay of Biscay—Sea Song (Davy) — **Harold Jarvis**; *Mary of Argyle (Nelson)* — *Harold Jarvis*	16033	10	.75

BAYES-NORWORTH

One of the Victor's important engagements is that of Bayes and Norworth, who with their inimitable foolery and clean fun, their admirable imitations and clever and witty songs, have become in a very short time two of the greatest favorites on the American stage.

Miss Bayes is the life of every production with which she is connected, and gives a zest to every moment she is on the stage, while Jack Norworth is an unusually clever comedian and singer, besides being a song writer of note.

This talented pair have sung for the Victor some of their greatest successes and the records are among the most entertaining in th catalogue.

BAYES AND NORWORTH

BAYES AND NORWORTH RECORDS—See also "Medleys"

A. O. H.'s of the U. S. A. (McCarthy-Glogau)	Nora Bayes	60129	10	.75
Back to My Old Home Town (Bayes-Norworth)	Jack Norworth	60020	10	.75
College Medley—Parody on College Airs	Jack Norworth	60014	10	.75
Come Along, My Mandy (Norworth)	Bayes and Norworth	70016	12	1.25
Daffydils (Norworth)	Nora Bayes	60019	10	.75
For Months and Months and Months (Norworth)	Jack Norworth	60030	10	.75
Good Ship Mary Ann (Kahn-Le Boy)	Nora Bayes	60113	10	.75
Harmony Baby (Bayes-Kleinecke)	Nora Bayes	60115	10	.75
Has Anybody Here Seen Kelly (Murphy-Letters)	Nora Bayes	60013	10	.75
How Can They Tell That O'im Irish (Norworth)	Nora Bayes	70030	12	1.25
I Work 8 Hours, Sleep 8 Hours, That Leaves 8 Hours for Love	Nora Bayes	60127	10	.75
Rosa Rosetta (Norworth)	Bayes and Norworth	70019	12	1.25
Sunbeam Sal (Will D. Cobb-Leo Edwards)	Nora Bayes	60130	10	.75
That Lovin' Rag (Smalley-Adler)	Nora Bayes	60023	10	.75
Turn Off Your Light, Mr. Moon Man (Norworth)	Bayes and Norworth	70038	12	1.25
We Take Our Hats Off to You, Mr. Wilson (Merrill)	Nora Bayes	60112	10	.75
What Good is Water When You're Dry (Kendis-Paley)	Nora Bayes	70020	12	1.25
You Can't Get Away from It (Jerome-Schwartz)	Nora Bayes	60114	10	.75
Young America (Norworth)	Nora Bayes	70015	12	1.25
Bayo Baya Maxixe (Dick Stone) — **Castle House Orchestra**; *Creole Girl Maxixe (Vem Cá Mulata) (Salabert) (Including "Araguayo")* — *Castle House Orchestra*	35374	12	1.25
Bayside Fox Trot (Jesse Winne) — **Victor Military Band**; *Pick a Chicken—One-Step* — *Victor Military Band*	17687	10	.75
Bay State Commandery March (Burrell) — **Conway's Band**; *Daughters of America March (Lampe)* — *Conway's Band*	17402	10	.75
BEACH, Mrs. H. H. A. (1867–)—See "Year's at the Spring"			
Beam from Yonder Star—A Serenade (Foster-Bullard) — **Lambert Murphy**	60109	10	.75
Beautiful Dawn of Love (Moret) — **Arthur Clough**; *You're My Girl (Heath)* — *Walter Van Brunt*	17399	10	.75
Beautiful Days Waltz (Falco) *Accordion* — **Pietro Deiro**; *Sharpshooter's March (Bersaglieri) (Resois)* — *Pietro Deiro*	17551	10	.75
Beautiful Galatea Overture (von Suppe) — **Conway's Band**; *Valse Militaire (Waldteufel)* — *Vessella's Band*	35401	12	1.25
Beautiful Isle of Somewhere (Mrs. J. B. Pounds-Fearis) — **Williams**	64411	10	1.00
Beautiful Isle of Somewhere (Pounds-Fearis) — **John B. Wells**; *Dear Lord and Father (Whittier-Maker)* — *Mr. and Mrs. Wheeler*	16700	10	.75
Beautiful Isle of Somewhere (Fearis) — **Harold Jarvis**; *Christ Arose (Lowry)* — *Hayden Quartet*	16008	10	.75
Beautiful Isle of the Sea (Cooper-Thomas) — **Frank Coombs**; *Till the Sands of the Desert Grow Cold (Graff-Ball)* — *Alan Turner*	35259	12	1.25

VICTOR RECORDS

	Number	Size	
Beautiful Lady Waltz—See "Pink Lady"			
Beautiful River—See "Shall We Gather at the River"			
Beautiful Valley of Eden (Sherwin) **Mr. and Mrs. Wheeler** *New Born King, The* (*L'Espoir*) *Hamilton Hill*	16563	10	.75
Beauty's Eyes (Weatherly-Tosti) **Emilio de Gogorza**	64372	10	1.00
BEAUTY SHOP—See also "Love's Hesitation," "Hitchcock's Curtain Speech" and "When You're All Dressed Up"			
BEAUTY SHOP, Gems from (Pollock-Wolf-Gebest-Marks) **Victor Light Opera Co** Opening Chorus, "Come Along"—Quartet, "I'm Longing, My Dearie, For You"—Solo and Chorus, "My Tango Queen"—Solo and Quartet, "Love's Hesitation"—Chorus, "When You Hear that Umpah Umpah in the Band" *Gems from "High Jinks"* (*Hauerbach-Friml*) *V. Light Opera Co*	35382	12	1.25
Because (d'Hardelot) *In English* **Evan Williams**	64133	10	1.00
Because (Teschemacher-d'Hardelot) *In French* **Enrico Caruso**	87122	10	2.00
Because (Teschemacher-d'Hardelot) **John McCormack**	64430	10	1.00
BECKER, DE LOS, Tenor—See "Little Church Around the Corner"			
BEDDOE, DANIEL, Tenor—For portrait and sketch see Pink Section			
Der Freischutz—Thro' the Forest (Durch die Wälder) Weber	74244	12	1.50
Irish Love Song (Opus 22) Margaret R. Lang	64195	10	1.00
Moonlight Song, A Mills-Cadman	64391	10	1.00
Yesterday and To-day Rogers-Spross	64361	10	1.00
Bedouin Love Song (Pinsuti) **Clarence Whitehill**	64279	10	1.00
Bedouin Love Song (Pinsuti) **Alan Turner** *In Old Madrid* (*Bingham-Trotère*) *Frederick Wheeler*	17473	10	.75
Bee, The (Schubert) (2) **Minute Waltz** (Chopin) *Violin* **Maud Powell**	64076	10	1.00

BEETHOVEN, LUDWIG VON (*Bay-tow'-fen*) **(1770-1827)**

Born Bonn, Germany, 1770. Began study of music at age 4. Played at concert at 8. Began composition at 10, writing a cantata and "nine variations." Assistant to concert organist at 11, at 12 conductor of Court Opera Orchestra (without pay!). When 14 was granted a salary of 150 florins (about $80). In 1787 made first visit to Vienna, a great event for the boy. Compositions not important until 1795, but from then to his death wrote 260 works. Only opera, Fidelio, produced Vienna, 1805.

Beethoven's influence on art of music very great and can hardly be estimated. He died March 26, 1827; buried in Vienna.

BEETHOVEN

RECORDS OF BEETHOVEN COMPOSITIONS

Adagio—4th Symphony—Vessella's Band and *Leonore Overture—Orch*	35269	12	1.25
Adagio—5th Concerto (Pianoforte) and *Scarf Dance (Piano) La Forge*	55030	12	1.50
Andante—5th Symphony—Concert Orch and *Largo (Dvorák) Concert Orch*	35275	12	1.25
Die Ehre Gottes aus der Natur (Worship of God in Nature) and *Mein Madel hat einen Rosenmund (2) Hinkende Jamben—Van Eweyk*	63794	10	.75
Fidelio—Welch ein Augenblick (Fateful Moment) *In German* Otto Goritz	64165	10	1.00
Funeral March (Sonata, Op. 26) and *Moonlight Sonata—Vessella's Band*	35426	12	1.25
Ich liebe dich (I Love Thee) *In German* Frances Alda	87117	10	2.00
Leonore Overture, No. 3—Parts 1 and 2 Victor Concert Orchestra	35268	12	1.25
Leonore Overture, No. 3—Part 3—Victor Concert Orch and *Adagio from 4th Symphony—Vessella's Band*	35269	12	1.25
Minuet in G, No. 2 *Violin* Mischa Elman	64121	10	1.00
Moonlight Sonata—First Movement Vessella's Italian Band	31828	12	1.00
Moonlight Sonata—1st Movement and *Funeral March—Vessella's Band*	35426	12	1.25
Pastoral Symphony—Parts I and II—2d Movement Victor Concert Orch	35320	12	1.25
Souvenir de Beethoven (Tobani) Pryor's B and *Creme de Creme—Pryor's B*	35263	12	1.25
Ungluck liche Liebe—Der Kuss and *Heinrich der Vogler—Van Eweyk*	63638	10	.75
Beets and Turnips Fox Trot (Hess-Ahlert) **Victor Mil. Band** *Carolina Fox Trot* (*Will H. Vodery*) *Victor Military Band*	35415	12	1.25
Before the Mast—Nautical March (See "Medleys") **Conway's B** *The United Service March* (*Hernandez*) *Conway's Band*	17154	10	.75
Behold and See—"Messiah" (Handel) **Evan Williams**	74126	12	1.50
Beiden Die Grenadiere (Schumann) *In German* **Van Eweyk** *Das Erkennen* (*Loewe*) *In German* *Arthur Van Eweyk*	68327	12	1.25
BELGIUM—Patriotic Air			
Brabanconne, La—Victor M. Band and *French Air—Marseillaise—Sousa's B*	17668	10	.75

VICTOR RECORDS	Number	Size	
Believe Me, If All Those Endearing Young Charms (Moore) John McCormack	64180	10	1.00
Believe Me, If All Those Endearing (Moore) Geraldine Farrar	87025	10	2.00
Believe Me, If All Those Endearing (Moore) Nellie Melba	88156	12	3.00
Believe Me, If All Those Endearing (Moore) Elizabeth Wheeler *Sally in Our Alley (Carey) Whitney Quartet*	16401	10	.75
Believe Me, If All Those Endearing *Mandolin* **Wm. Place, Jr.** *Annie Laurie (Scott) Harp Charles Schuetze*	17416	10	.75
Bella figlia dell 'amore—See "Rigoletto Quartet"			
BELL, DIGBY, Comedian—See "Man Who Fanned Casey"			
BELLE OF NEW YORK—Gems (Kerker) V. Light Opera Co Chorus, "She is the Belle of New York"—Solo and Chorus, "Teach Me How to Kiss"—Chorus, "La Belle Parisienne"—Duet, "When We Are Married"—Solo and Chorus, "They All Follow Me"—Finale	31887	12	1.00
Belle of New York Selection (Kerker) Pryor's Band *Mikado Waltzes—for dancing (Sullivan) Pryor's Band*	35124	12	1.25
BELL EFFECTS—Records with (See "Chimes" and "Neapolitan Trio"; also "In a Clock Store," "Liberty Bell March," "Way Down East To-Night," "When It's Night-time" and "When the Bell in the Lighthouse")			
BELLS OF CORNEVILLE—See "Chimes of Normandy"			
BELLINI, VINCENZO *(Bell-leen'-ee)* **(1801–1835), Compositions by—See "Norma," "Puritani" and "Sonnambula"**			
BELL SOLOS (Orchestra Bells) For Chimes see "Chimes"			
Black Forest Polka—Muller and *Mocking Bird—Violin—D'Almaine*	16538	10	.75
Boulanger March—Muller and *Carnival of Venice—Ocarina—Mosé Tapiero*	16659	10	.75
Brightest Days Gavotte—Reitz and *Dream After the Ball—Xylophone—Reitz*	16428	10	.75
Dance California—Reitz and *Buffalo News March—Xylophone—Reitz*	17357	10	.75
First Heart Throbs—Reitz and *Erminie—Good Night Qt—Brass Quartet*	17238	10	.75
Heather Bells—Reitz and *Fisher Boy—Zither—Berger*	17178	10	.75
Little Flatterer—Reitz and *Spoontime—Two-Step—Bells—Reitz*	17337	10	.75
Medley Dance—Chapman and *All In, Down and Out—Arthur Collins*	16211	10	.75
One Heart, One Mind—Chapman and *Russian Kossack—Dance Orchestra*	16280	10	.75
Southern Girl Gavotte—Chapman and *Medley of Irish Jigs—John Kimmel*	16406	10	.75
Spoontime Two-Step—Reitz and *Little Flatterer—Bells—Reitz*	17337	10	.75
Stephanie Gavotte—Reitz and *Melody from "La Belle Helene"—Harp-Zither*	17287	10	.75
Sunbeam Dance (Rolfe) and *Dill Pickles Rag (Johnson) Xylophone—Chapman*	16678	10	.75
Twilight Shadows and *Watermelon Club March—Xylophone—Chris Chapman*	16116	10	.75
When It's Apple Blossom Time in Normandy—Reitz and *Peg o' My Heart—'Cello*	17492	10	.75
Bell Song—Lakmé—See "Lakmé—Ou va la jeune Hindoue"			
Bells, The (Klein-Stilwell) Peerless Quartet *Don't Blame It All on Broadway Peerless Quartet*	17539	10	.75
BELMONT, J.—Whistler—See "Whistling Records" and "Whistling Effects"			
Beloved, It is Morn (Aylward) John Barnes Wells	31791	12	1.00
Beloved, It is Morn (E. Hickey-F. Aylward) Evan Williams	74404	12	1.50
Be My Little Baby Bumble Bee (Marshall) Jones and Murray *On a Beautiful Night With a Beautiful Girl Heidelberg Quintette*	17152	10	.75
Ben Bolt (English-Kneass) Soprano **Geraldine Farrar**	88283	12	3.00
Ben Bolt (English-Kneass) Contralto **Elsie Baker** *Annie Laurie Contralto (Douglass-Scott) Elsie Baker*	16388	10	.75
Ben Bolt (English-Kneass) Contralto **Elsie Baker** *Old Brigade, The - Military Duet (Barri) Macdonough-Stanley*	35162	12	1.25
Bendemeer's Stream—Irish Melody (Moore) Witherspoon	74278	12	1.50
Benedick's Idea of a Wife (Much Ado About Nothing) See "Greet"			
Ben Hur Chariot Race March (Paull) Sousa's Band *March Shannon—Irish Novelty (Willis) Pryor's Band*	17110	10	.75
Benny Havens, Oh! (West Point Song) American Quartet *Army Blue (West Point Song) American Quartet*	17500	10	.75
Berceuse (Chopin, Opus 57) *Pianoforte* **Frank La Forge** *Les Sylvains (The Fauns) (Chaminade, Op. 60) Frank La Forge*	55031	12	1.50
Berceuse from Jocelyn (Godard) *In French* **Alma Gluck**	74369	12	1.50
Berceuse from Jocelyn (Lullaby) McCormack-Kreisler	88483	12	3.00

VICTOR RECORDS

		Number	Size	
Berceuse from Jocelyn (Godard) *'Cello*	**Rosario Bourdon**	31582	12	1.00
Berceuse from Jocelyn (Godard) *Violin-'Cello-Harp*	**Venetian Trio**	17454	10	.75
Humoreske (Dvorak) Violin-'Cello-Harp	*Venetian Trio*			
Berceuse from Jocelyn (Godard) *'Cello*	**Rosario Bourdon**	35155	12	1.25
Songs Without Words (Mendelssohn) Violin-'Cello-Piano	*Renard Trio*			
Berceuse from Jocelyn (Godard) *'Cello*	**Victor Sorlin**	16387	10	.75
Wedding of the Winds Waltz (Hall)	*Pryor's Band*			
Berceuse—Jocelyn (Lullaby) *In French*	**Edmond Clement**	64233	10	1.00
Berceuse from Jocelyn (Godard)	**Victor Orchestra**	16696	10	.75
Melody in F (Rubinstein)	*Vienna Quartet*			
Berceuse from Jocelyn (Godard) *'Cello*	**Louis Heine**	35006	12	1.25
Flower Song (Lange) 'Cello	*Louis Heine*			
Berceuse from Jocelyn *Violin obbligato In Russian*	**Michailowa**	61139	10	1.00
Berceuse (Lullaby) (Townsend) *Violin*	**Fritz Kreisler**	64319	10	1.00
Berceuse (Lullaby) (Renard, Op. 20) *Violin*	**Sascha Jacobson**	17385	10	.75
Traumerei (Schumann, Op. 15, No. 7) Violin	*Sascha Jacobson*			
Berceuse—Mignon (Thomas) Bass *In Italian*	**Pol Plançon**	85126	12	3.00
Berceuse—Mignon (Thomas) *In Italian*	**Marcel Journet**	74270	12	1.50
Berceuse Slave *(Neruda, Opus II) Violin*	**Maud Powell**	64027	10	1.00
BERGER, MME. KITTY—Harp-Zither—See "Zither Solos"				
Bergère Légere (Pessard-Weckerlin) (2) L'adieu Matin (Pessard) *(Piano acc. by Frank La Forge) French*	**Edmond Clement**	64223	10	1.00
Berlin Echoes—March Two-Step (Lincke)	**Victor Orchestra**	16357	10	.75
Ciribiribin Waltz (Pestalozza)	*Victor Orchestra*			
BERLIOZ, LOUIS HECTOR *(Bair-lee-oh')* **(1803–1869)** **See "Carnival Romain" and "Damnation of Faust"**				
BERL-RESKY, GUSTAVO, Baritone—See "Preghiera" and "Tosca"				
BERNACCHI, MARIA, Soprano—See "Ernani" and "Trovatore"				
Beulah Land (Sweeney)	**Hayden Quartet**	16166	10	.75
Vesper Service—Favorite Hymns, Chimes and Doxology	*Hayden Qt*			
BEYLE, LÉON, Tenor—See "Ave Maria," "Carmen," "Manon," "Si j 'etais Roi" and "William Tell"				
Beyond the Smiling and the Weeping (Stebbins)	**Peerless Qt**	16500	10	.75
Softly Now the Light of Day (Gottschalk)	*Mr. and Mrs. Wheeler*			
BIBLE READINGS—See "Potter," "23d Psalm and Lord's Prayer"				
BIELING, JOHN—See "Duets, Vocal," and "American Quartet"				
Big Bass Viol (Bohannon)	**Stanley and Peerless Quartet**	16507	10	.75
Epitaphs, or Two Darkies in a Cemetery	*Golden and Hughes*			
Billiken Man (Gideon)	**Blanche Ring**	60015	10	.75
BIRD OF PARADISE, THE—Incidental music from Richard Walton Tully's successful play, as rendered by the Hawaiian Quintette				
ACT I—A CAVE, BEACH AND NATIVE HOUSE, PUNA COAST, ISLAND OF HAWAII				
The Curtain's Rise—Kumukahi (Song of the Lonesome Forest) Quintette and *The Hula for Konia—Aiaihea—Hula Shouting Song—Quintette*		65349	10	.75
The Hula for Lemuele—Moanalua (Hula Song) Ben Waiaiole with Quintette and *Luna's defense of her people—Hawaiian Melodies (Guitar solo with Quartette—W. K. Kolomoku*		65341	10	.75
Luana's Hula—Tomi Tomi (Press Me to Thee) Quintette and *Mai poina*		65340	10	.75
Luana's goodby to Paul—Aloha oe (Farewell to Thee) Quintette and *Kuu Home*		65348	10	.75
ACT II—INTERIOR OF THE GRASS HOUSE				
Luana gives up the throne for Paul—Akahi hoi (I Love But Thee) Quintette and *Pua i mohala (My Love is Like a Flower) Quintette*		65346	10	.75
Dean tells Paul of his regeneration—Waialae—Waltz Song (Sparkling Waters) Quintette and *Mauna Kea—Quintette*		65345	10	.75
ACT III, SCENE I—THE LANAI AT WAIKIKI BEACH				
Dean tells his love to Diana—Mai poina oe ia'u (Forget Me Not) Quintette and *Tomi Tomi (Press Me to Thee) Quintette*		65340	10	.75
Luana's goodby to Paul—Aloha oe (Farewell) Quintette and *Kuu Home*		65348	10	.75
ACT III, SCENES II AND III—THE VOLCANO				
Luana's sacrifice for her people—Mauna Kea (Sacred Dancing Hula) S. M. Kaiawe with Quintette and *Waialae—Quintette*		65345	10	.75

	Number	Size	
BIRDS—Records With Bird Effects—See also "Mocking Bird," "Whistling Records" and "Nightingale"			
Arrival of the Robins—Belmont and *Robin Redbreast—Belmont and Mac*	16094	10	.75
Dance of the Song Birds (Richmond) Victor Orchestra	4648	10	.60
Hunt in the Black Forest (Voelker) and *In a Clock Store—Victor Orch*	35324	12	1.25
Nightingale, The—Harlan-Belmont and *On an Afternoon—Clark-Belmont*	17488	10	.75
On an Afternoon in June–Clark-Belmont and *The Nightingale–Harlan-Belmont*	17488	10	.75
Valse d'oiseau (Birds of the Forest) *In French* Blanche Arral	64099	10	1.00
Woodland Songsters (Ziehrer) Victor Orchestra	31486	12	1.00
Woodland Whisperings–Idyl–Pryor's B and *Chocolate Soldier Sel–Vessella's B*	35217	12	1.25

BIRD SONG RECORDS—Actual Songs of Birds in the Aviary of Karl Reich, of Bremen

Nature-lovers throughout the world will rejoice in the Victor announcement of new reproductions of the actual notes of the loveliest of bird singers—the thrush, nightingale and sprosser or "field nightingale."

The Victor's first nightingale record created a sensation, and has had a tremendous vogue. Encouraged by the success of this record, further experiments were made, resulting in greatly improved methods of recording bird voices. Not only have new nightingale records been made, but the song of the thrush, sprosser and canary have been recorded. The new nightingale record is much sweeter and purer, and the song is almost continuous. The thrush has a lovely song, and will rival the nightingale in popularity. The sprosser's song is more rhythmic than the nightingale proper, and of greater volume.

Nightingale	64161	10	1.00
Song of a Nightingale, No. 2 and *Song of a Thrush (German, Drossel)*	45057	10	1.00
Song of a Sprosser (Also called "Field Nightingale") and *Canary and Thrush Duet*	45058	10	1.00
Birds and the Brook (Stults) Whistling by Belmont **Victor Orch** / *In Venice (Rubens) Whistling* *Mrs. Alice Shaw*	16052	10	.75
Birds are Gaily Singing *In Russian* **Michailowa and Tugarinoff**	61127	10	1.00
Birds in the Forest (Strange) *Violins-Flute* **Rattay-Levy-Lyons** / *Ah! Cupid (Herbert) Cornet* *Herbert L. Clarke*	16296	10	.75
Birds of Love—Three-Step (Ascher) *(for dancing)* **Pryor's B** / *Alpha March (Theis)* *Arthur Pryor's Band*	17193	10	.75
Birds of the Forest Gavotte (Adolfo) Whistling **Gialdini** / *Spring Voices (Frühlingsstimmen) (Strauss) Whistling* *Gialdini*	16835	10	.75
Birds of the Forest—*Valse d'oiseau* **(Varney)** *In French* **Arral**	64099	10	1.00
Birthday, A (Christina Rossetti-R. H. Woodman) Florence Hinkle	60128	10	.75
Birthday of a King, The (Neidlinger) Lambert Murphy	60083	10	.75
Birth of Morn (Dunbar-Leoni) (2) Rose in the Bud (Forster) Lucy Isabelle Marsh	60073	10	.75
Birth of Morn (Dunbar-Leoni) Frances Alda	87116	10	2.00
Birth of Passion ("Madame Sherry") (Hoschna) V. Concert Orch / *By the Saskatchewan ("The Pink Lady")* *Werrenrath and Qt*	17225	10	.75
Birthday Serenade (Lincke) Victor Orchestra / *On the Neva March (Auf der Newa)* *Victor Military Band*	17016	10	.75
BISHOP, GENEVRA JOHNSTONE—See "Akahi Hoi"			
BISHOP, SIR HENRY—See "Home, Sweet Home," "Lo, Here the Gentle Lark," "Love Has Eyes" and "My Pretty Jane"			
Bit of Drama, A—Comic Specialty Murry K. Hill / *Adventures in a Department Store* *Murry K. Hill*	16944	10	.75

BIZET, Georges (1838-1875), (*Bee-zeh'*) Compositions by

Born Paris, 1838. Entered *Conservatoire*, 1848. Awarded *Prix de Rome*, 1847. First opera *Don Procopio*, produced in Rome. Others *Vasco*, 1863; *Jolie Fille de Perth*, 1867; *Djamileh*, 1872. Married daughter of Halevy, the composer. His master work is *Carmen*, produced three months before his death, and now probably most popular of all operas (except *Faust*). Other works comprise *Pearl Fishers*, a beautiful opera which the Victor has largely recorded; *L'Arlesienne*, written for Daudet's play; many songs, overtures and orchestral suites. Bizet died at Bougival, near Paris, June 3, 1875.

BIZET

		Number	Size	
BIZET RECORDS—See also "Carmen" and "Pearl Fishers"				
Agnus Dei (Lamb of God) *In Latin*	Schumann-Heink	88416	12	3.00
Agnus Dei (Lamb of God) *In Latin*	Enrico Caruso	88425	12	3.00
Jolie Fille de Perth (Lovely Maid of Perth) Quand la flamme	Gilibert	74208	12	1.50
L'Arlesienne—Pastorale Part 1 and *Part 2—Orchestre Symphonique*		17660	10	.75
Black and White—Ragtime Two-Step	**Victor Orchestra**	16350	10	.75
Land of Swallows Cornet-Flute	*Clarke and Lyons*			
BLACK DIAMONDS BAND OF LONDON—See "Apache Dance"				
Black Diamond Rag (Lodge) *Banjo*	**Fred Van Eps**	17168	10	.75
Irish and Scotch Melodies (Stobbe) Xylophone	*William H. Reitz*			
Black Forest Polka *Bell Solo*	**Albert Müller**	16538	10	.75
Mocking Bird, The—Variations (Winner) Violin	*D'Almaine*			
Blacksmith, The (Mozart) See "Educational Records"				
Black Rose—Hes. Waltz (La Rose Noire) (Georges-Aubry)	**Victor Dance Orchestra**	35424	12	1.25
Glittering Moonbeams—Hesitation Waltz (Oscar Fetras) V. Dance O				
Blarney Stone, The—Scotch Specialty	**Harry Lauder**	70018	12	1.25
Blaze Away March (Holzmann)	**Pryor's Band**	16307	10	.75
Standard Bearer March (Fahrbach)	*Pryor's Band*			
Blest be the Tie that Binds (Nageli)	**Trinity Choir**	16178	10	.75
Jesus Christ is Risen To-day (Warden)	*Hayden Quartet*			
Blood Lilies—Two-Step (Pryor) *Xylophone*	**Wm. H. Reitz**	17457	10	.75
The Lamb's Gambol (Eccentric Dance) (Bendix) Banjo	*Van Eps*			
Bloom is on the Rye (My Pretty Jane)	**Evan Williams**	74254	12	1.50
Blue and the Gray (Finch) *Memorial Day Poem*	**Humphrey**	17310	10	.75
Sleep, Noble Hearts (Memorial Song) (Mendelssohn)	*Trinity Choir*			
Blue Bell—March Ballad (Morse)	**Hayden Quartet**	16179	10	.75
Teasing (Von Tilzer)	*Billy Murray and Hayden Quartet*			
Blue Danube Waltz (Johann Strauss)	**Pryor's Orchestra**	31294	12	1.00
Blue Danube Waltz (Johann Strauss)	**Sousa's Band**	31450	12	1.00
Blue Danube Waltz (Johann Strauss)	**Vienna Quartet**	31777	12	1.00
Blue Danube Waltz (Johann Strauss)	**Victor Dance Orch**	31415	12	1.00
Blue Danube Waltz (Johann Strauss)	**Pryor'sBand**	17228	10	.75
Amoureuse Waltz (Berger)	*Sousa's Band*			
Blue Danube Waltz (Johann Strauss)	**Victor Dance Orch**	16391	10	.75
Angel of Love Waltz (Ange d'Amour) (Waldteufel)	*Pryor's Band*			
Blue Danube Waltz (Johann Strauss)	**Sousa's Band**	35289	12	1.25
Southern Roses Waltz (Johann Strauss)	*Pryor's Band*			
Blue Danube Waltz—Vocal arrangement "Greetings to Spring" (Strauss)	**Lyric Quartet**	31842	12	1.00
Boats Sail on the Rivers (Rossetti-Homer) (2) Sing to Me, Sing	**Louise Homer**	87205	10	2.00
Bobbin' Up and Down—Medley Trot (Contents under "Medleys")	**Victor Military Band**	17487	10	.75
International Rag—Medley Two-Step or Trot (Berlin)	*Victor Band*			
Bobbin' Up and Down (Esrom-Morse)	**Peerless Quartet**	17335	10	.75
There's No Place Like Home (Williams-Ayer)	*Billy Murray*			
Bob's Favorite Virginia Reel (Bennet)	**Victor Dance Orch**	31632	12	1.00
Boccaccio March (von Suppe)	**Pryor's Band**	16922	10	.75
Valse Bleue (Margis)	*Sousa's Band*			

BOHÊME, LA (*Bow-ehm'*) **(The Bohemians)** (*In Italian unless noted*)

Text by Giacosa and Illica; music by Puccini, First produced at Turin, 1896, In English, as "The Bohemians," in London, 1897. In Italian at Covent Garden, 1899. First American production, November 28, 1899.

Puccini's *Bohême* is an adaptation of part of Mürger's *La Vie Bohême,* which depicts life in the *Quartier Latin,* or the Students' Quarter, in 1830. The principal characters in Puccini's opera are the inseparable quartet described by Mürger, who with equal cheerfulness defy the pangs of hunger and the landlord of their little garret. *Rudolph,* a poet;

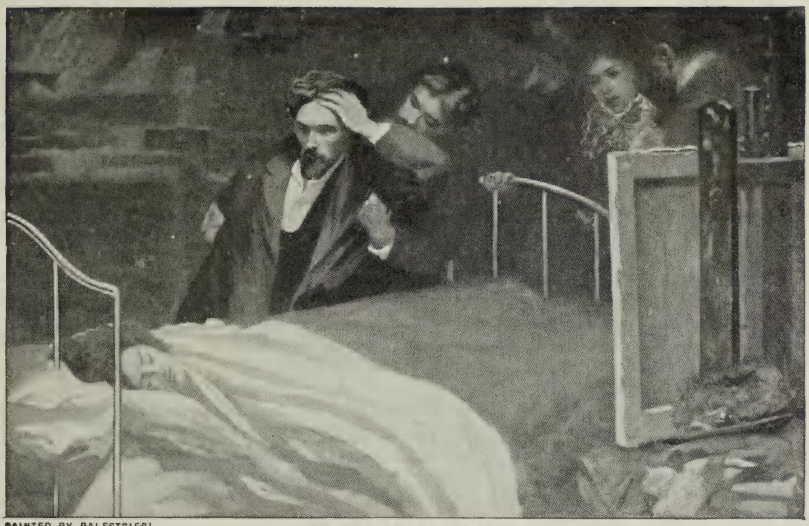

PAINTED BY BALESTRIERI

THE DEATH OF MIMI

BOHÊME, LA—Continued

Marcel, a painter; *Colline,* a philosopher; and *Schaunard,* a musician, are four friends who occupy an attic in the *Quartier Latin,* where they live and work together. Improvident, reckless and careless, these happy-go-lucky Bohemians find a joy in merely living, being full of faith in themselves.

Rudolph makes the acquaintance of *Mimi,* a little flower-maker; *Marcel* meets the gay *Musetta,* who plays fast and loose with him. Alternate quarrels and reconciliations fill the lives of these lovers, but the final separation ends with the sad death of *Mimi,* at the close of the opera. In the scenes of careless gaiety is interwoven a touch of pathos; and the music is in turn lively and tender, with a haunting sweetness that is most fascinating.

The principal parts of the opera have been recorded by the Victor, and the series is a splendid one, the singers including Caruso, Melba, Farrar, Gluck, McCormack, etc.

ACT I—GARRET OF THE BOHEMIANS					
Questo mar rosso (This Red Sea)		de Tura and Badini	88233	12	3.00
Racconto di Rodolfo (Rudolph's Narrative)		Enrico Caruso	88002	12	3.00
Racconto di Rodolfo (Rudolph's Narrative)		Constantino	74106	12	1.50
Racconto di Rodolfo (Rudolph's Narrative)		George Hamlin	74185	12	1.50
Racconto di Rodolfo (Rudolph's Narrative)		John McCormack	74222	12	1.50
Racconto di Rodolfo (Rudolph's Narrative)		Herman Jadlowker	76023	12	2.00
Racconto di Rodolfo (Rudolph's Narrative)		Giovanni Martinelli	74381	12	1.50
Rudolph's Narrative (Thy Hands are Frozen)	*In English*	Evan Williams	74129	12	1.50
Mi chiamano Mimi (My Name is Mimi)		Geraldine Farrar	88413	12	3.00
Mi chiamano Mimi (My Name is Mimi)		Nellie Melba	88074	12	3.00
Mi chiamano Mimi (My Name is Mimi)		Alice Nielsen	74062	12	1.50
Mi chiamano Mimi (My Name is Mimi)		Lucrezia Bori	88475	12	3.00
O soave fanciulla (Thou Sweetest Maiden)		Bori-McCormack	87512	10	3.00
O soave fanciulla (Thou Sweetest Maiden)		Melba and Caruso	95200	12	5.00
ACT II—TERRACE OF THE CAFE MOMUS, PARIS					
Musetta Waltz		Gina Viafora	64085	10	1.00
Musetta Waltz (Whistling) Gialdini and *Carmen Selection—Xylophone—Reitz*			16892	10	.75
ACT III—A CITY GATE OF PARIS					
Mimi, Io Son! (Mimi, Thou Here!)		Farrar and Scotti	89016	12	4.00
Mimi, Io Son! (Mimi, Thou Here!)		Domar and Badini	88228	12	3.00
Mimi è una civetta (Coldhearted Mimi!)		Mellerio, de Tura and Badini	88227	12	3.00
Addio! (Farewell) (Harp by Mme. Rossini)		Geraldine Farrar	88406	12	3.00
Addio (Farewell)		Nellie Melba	88072	12	3.00
Addio (Farewell)		Alma Gluck	64225	10	1.00
Quartet, "Farewell Sweet Love!"		Farrar, Viafora, Caruso and Scotti	96002	12	6.00

VICTOR RECORDS

	Number	Size	
BOHÊME, LA, ACT III—Continued			
Quartet, "Farewell Sweet Love!" Domar, Santoro, Giovannelli and Badini	**89048**	12	4.00
ACT IV—SAME AS ACT I			
Ah, Mimi, tu più (Ah, Mimi, False One) McCormack-Sammarco	**89044**	12	4.00
Ah, Mimi, tu più (Ah, Mimi, False One) Caruso and Scotti	**89006**	12	4.00
Ah, Mimi, tu più—Gradi and Badini and *Sono andati—Bronzoni and Gregorio*	**45013**	10	1.00
Ah, Mimi, tu più (Ah, Mimi, False One) Murphy-Werrenrath	**60108**	10	.75
Vecchia zimarra (Farewell, Old Coat!) Marcel Journet	**64035**	10	1.00
Sono andati (Are We Alone?) Maria Bronzoni-Franco de Gregorio and *Ah, Mimi, tu più (Mimi, False One!) Da Gradi-Badini*	**45013**	10	1.00
MISCELLANEOUS BOHEME RECORDS			
Fantasie—Victor Sorlin *'Cello* and *Calm Sea-Happy Voyage Overture—Pryor's B*	**35132**	12	1.25
Selection—Pryor's Band and *Jolly Robbers Overture (Suppe) Pryor's Band*	**35077**	12	1.25
Selection—Vessella's Band and *Madame Butterfly Fantasia—'Cello—Bourdon*	**35353**	12	1.25

BOHÊME, LA (**Venice, 1897**) (**Leoncavallo**)

Leoncavallo's setting of Murger's story was written several years after the production of Puccini's opera, and differs slightly from the latter version. The first act occurs in the Café Momus, the second in *Musetta's* house, the third in *Marcel's* garret, and the fourth in the studio of *Rudolph*. Unlike the Puccini work, the tenor part is given to *Marcel*, the lover of *Musetta*.

This is the opera in which Caruso scored his sensational success at its performance in Milan in 1898—that performance, in fact, being the turning point in his career.

The opera has never been heard here, a fact to be regretted by all who hear these specimens of the music. Operatic managers in America who have heard these superb numbers on the Victor have likely asked themselves why they have not given Leoncavallo's opera in this country.

SCENE FROM LEONCAVALLO'S BOHÊME (THÉÂTRE LYRIQUE, 1899)

RECORDS OF LEONCAVALLO'S BOHÊME

Io non ho che una povera stanzetta (I Have Only a Little Room) (Marcello's Air, Act II) *In Italian*	Enrico Caruso	**88335**	12	3.00
Testa adorata (Adored One!) (Act III) *In Italian*	Enrico Caruso	**88331**	12	3.00
Bohemia—National Air	**Victor Orchestra**	**4223**	10	.60
Bohemian Cradle Song—from "Hubicka" (Smetana) *English*	**Alma Gluck**	**64213**	10	1.00

BOHEMIAN GIRL (*The records are sung in English*)

This popular ballad opera was one of fifteen similar works by Michael Wm. Balfe (1808) and was produced at Drury Lane, London, in 1843.

The story tells of the kidnapping of *Arline*, daughter of the *Count Arnheim*, by *Devilshoof*, a gypsy chief. *Thaddeus*, a young noble banished from his country, joins the

BOHEMIAN GIRL—Continued

gypsy band and falls in love with *Arline*. While the gypsies are attending a fair at Presburg, *Arline*, now a beautiful maiden of 17, incurring the displeasure of the Gypsy Queen, is accused of stealing and is taken before *Count Arnheim*, who recognizes his daughter by a scar on her arm. She is restored to her rank, but continues to meet *Thaddeus* secretly, until the lovers are denounced to the Count by the jealous Queen. The *Count* is at first indignant, but the pleading of his daughter, and the knowledge that *Thaddeus* is of noble birth, reconciles him to the union of the lovers.

ACT I—ESTATE OF COUNT ARNHEIM

Overture—Pryor's Band and *La Czarine Mazurka* (*Ganne*) *Pryor's Band*	16287	10	.75

ACT II—A GYPSY CAMP NEAR PRESBURG

I Dreamt I Dwelt in Marble Halls—Elizabeth Wheeler and *Then You'll Remember Me—from "Bohemian Girl"—Harry Macdonough*	16398	10	.75
Heart Bow'd Down Clarence Whitehill	74407	12	1.50
Heart Bow'd Down (*Piano acc.*) Goddard and *Good Bye, Sweetheart—Goddard*	16064	10	.75
Heart Bow'd Down—Turner and *Home to our Mountains—Morgan and Mac*	16407	10	.75

ACT III—A HALL IN THE COUNT'S PALACE

Fair Land of Poland—Miller and *Song of the Turnkey—Glenn*	17383	10	.75
Then You'll Remember Me—Frederic Freemantel and *I'll Sing Thee Songs of Araby* (*Clay*) *Harry Macdonough*	35048	12	1.25
Then You'll Remember Me George Hamlin	74134	12	1.50
Then You'll Remember Me—Macdonough and *I Dreamt I Dwelt—Wheeler*	16398	10	.75
Then You'll Remember Me—Macdonough and *Vilia Song—Wheeler*	35082	12	1.25

MISCELLANEOUS BOHEMIAN GIRL RECORDS

Fantasia (Balfe) *Xylophone* Reitz and *Jig Medley* (*Rollinson*) *Pryor's Band*	16505	10	.75
GEMS FROM BOHEMIAN GIRL Victor Light Opera Company *Part of Overture—Chorus, "In the Gypsy's Life"—Chorus, "Come with the Gypsy Bride"—Entr'act Waltz—Chorus, "Happy and Light"—"Then You'll Remember Me"—Finale, "Oh, What Full Delight"*	31761	12	1.00
Selection—Pryor's Band and *Yelva Overture* (*Reissiger*) *Pryor's Band*	35081	12	1.25

BOHEMIAN MUSIC—See "Bartered Bride," "Bohemian Cradle Song," "Bohemia," "Dvořák," "Good Night," "My Homeland," "Smetana," and "Wedding"

BOHEMIAN ORCHESTRA—See "Songe d'Automne," and "Vision of Salome"

BOHEMIAN RECORDS—See Victor Bohemian Catalogue

BOITO, ARRIGO, (*Boh-ee'-toh*) **Compositions by—See "Mefistofele"**

Bolero—Spanish Dance (Pessard) *Flute* (*Piano acc.*) **Lemmone**	70032	12	1.25
Bombasto March (Farrar) **Pryor's Band** / *Guard Mount* (*Eilenberg*) *Pryor's Band*	16316	10	.75

BOND, CARRIE JACOBS, Compositions by—See "Perfect Day," "His Lullaby," "I Love You Truly" and "Just a-wearyin' for You"

BONINSEGNA, CELESTINA, Soprano. (*Sung in Italian*)

Aida—O cieli azzurri (Oh, Azure Sky) Verdi	88239	12	3.00
Aida—I sacri nomi (The Sacred Names) Verdi	88223	12	3.00
Forza del Destino—La Vergine degli Angeli (May Angels Guard Thee)	91075	10	2.00
Forza del Destino—Madre pietosa Vergine (Holy Mother) with Chorus	92031	12	3.00
Forza del Destino—Pace mio Dio (Mercy, My Father) Verdi	92027	12	3.00
Norma—Casta Diva (Queen of Heaven) Bellini	92025	12	3.00
Trovatore—Mira d'acerbe lagrime (Let My Tears Implore) with Cigada	91077	10	2.00
Trovatore—Vivra contende il giubilo (Oh Joy, He's Saved) with Cigada	91071	10	2.00
Bonheur est Chose Legere, Le (Love and Happiness are Fleeting) (Saint-Saëns) *In French* **Gluck and Zimbalist**	87209	10	2.00
Bonjour, Suzon! (Good Day, Suzon!) (Devries) *French* **Dalmores**	87119	10	2.00
Bonnie Doon—See "Ye Banks and Braes"			
Bonnie Leezie Lindsay (See also "Medleys") **Harry Lauder**	60011	10	.75
Bonnie Sweet Bessie (Gilbert) Soprano *In English* **Geraldine Farrar**	88193	12	3.00
Bonnie Sweet Bessie (Root-Gilbert) **Luisa Tetrazzini**	88428	12	3.00
Bonnie Sweet Bessie Counter-Tenor **Walter Anderton** / *Sing Me to Sleep* (*Greene*) *Counter-Tenor* *Walter Anderton*	16449	10	.75
Bonnie Sweet Bessie Tenor **Frederick Gunster** / *All Through the Night* (*Boulton*) *Harry Macdonough*	16245	10	.75
Bonnie Sweet Bessie—Scotch Air *Piccolo* **Darius Lyons** / *Army and Navy Medley Reel* *Victor Orchestra*	16004	10	.75

Bo

BOOK OF THE OPERA—The new revised edition

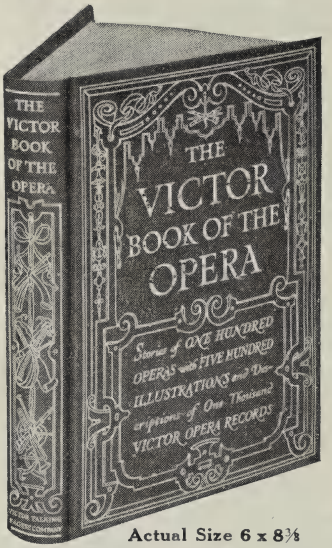

Actual Size 6 x 8⅜

Lovers of operatic records and those interested in stories of the opera should possess a copy of the new and revised edition of the "Victor Book of the Opera," a handsome volume of 480 pages, which contains stories of one hundred operas and descriptions of more than 1,000 Victor Opera Records. This remarkably interesting book can be obtained from any Victor dealer for $1.00, or will be mailed by the Victor Talking Machine Company, Camden, N. J., postpaid, for $1.25 (the 25c. additional being for postage).

The illustration on this page shows the cover design and general style of the book. It is attractively bound in blue cloth, with lettering in pure leaf gold and gilt edge. It is 6¼ by 9½, regular book size. It is the most completely illustrated book on opera ever published, containing more than 600 scenes from opera and portraits of famous singers in costume.

The "Book of the Opera" is being sold at a merely nominal price, which represents less than the actual cost of production. Every opera lover will certainly want a copy of this attractive work. More than 100,000 copies of this fascinating book have already been distributed.

Boola March (Hirsch) *What's the Matter With Father*	**Pryor's Band** *Billy Murray*	**16499**	10	.75
Boola Song—Yale College Air (Hirsch) *Old Nassau—Princeton College Air*	**Hayden Quartet** *Werrenrath and Hayden Quartet*	**16860**	10	.75
Border Ballad (Scott-Cowen) *In English*	**Herbert Witherspoon**	**64243**	10	1.00
BORGWALD, CARL, Bassoon—See "Polka Fantastique"				
BORI, LUCREZIA, Soprano *(Boh'-ree)* **(For portrait and sketch see Pink Section.)** *(In Italian except as noted)*				
Boheme—Mi chiamano Mimi (My Name is Mimi)	Puccini	**88475**	12	3.00
Boheme—O soave fanciulla (Thou Sweetest Maiden)	with McCormack	**87512**	10	3.00
Danza—Tarantella Napolitana (Neapolitan Song)	Pepoli and Rossini	**87181**	10	2.00
I Hear You Calling Me *In English*	Marshall	**87188**	10	2.00
Malaguena *In Spanish*	Pagans	**87190**	10	2.00
Nina Pancha (Americana) *In Spanish*	Romea and Valverde	**87189**	10	2.00
Pagliacci—Ballatella, Che volo d'augelli (Ye Birds)	Leoncavallo	**88398**	12	3.00
Paloma, La (The Dove) *In Spanish*	Yradier	**88480**	12	3.00
Rigoletto Quartet—Bella figlia dell' amore	with Jacoby, McCormack, Werrenrath	**89080**	12	4.00
Traviata—Addio del passato (Farewell to the Bright Visions)	Verdi	**87178**	10	2.00
Traviata—Parigi o cara (Far from Gay Paris)	with McCormack	**88453**	12	3.00
BORONAT, OLIMPIA, Soprano—See "Rigoletto"				
Boston Commandery March (Carter) *Nearer My God to Thee—Paraphrase (Langey)*	**Pryor's Band** *Pryor's Band*	**16817**	10	.75
BOSTON VALSE—See "Dance Records—Hesitations"				
BOSTON VIRGINIA REEL See "Dance Records—Reels"				
Boulanger March (Desormes) *Bells* *Carnival of Venice Ocarina*	**Albert Müller** *Mose Tapiero*	**16659**	10	.75
Bounding Bounder, or On the Bounding Sea	**Harry Lauder**	**70010**	12	1.25
BOURDON, ROSARIO, 'Cellist—See "Violoncello Records"				
Bouree (Bach) (2) Menuett (Gluck) *Violin*	**Maud Powell**	**74357**	12	1.50
BOWERY DIALECT RECORDS—See "Jones" and "Spencer"				
Bowl of Roses, A (Henley-Clarke) *The Wren (From "Bird Songs") (Liza Lehmann)*	**Marguerite Dunlap** *Olive Kline*	**17156**	10	.75

		Number	Size	
Boy and the Cheese—Comic Talk / *Talk on Trousers—Comic Talk*	**Burt Shepard** / *Burt Shepard*	16108	10	.75
Boy Who Stuttered and Girl Who Lisped / *Smile, Smile, Smile (Hoffman)*	**Jones and Murray** / *Jones and Murray*	16662	10	.75
B. P. O. E.—Elks' Song (Parody)	**Nat M. Wills**	5614	10	.60

BRAHMS, JOHANNES (*Brahmz*) **(1833–1897)**

Born Hamburg, 1833. Father played orchestra in theatre and taught boy. At 14 made first appearance as pianist. At 20 made concert tour, was heard by Joachim, who pronounced him a genius. Some compositions of this period not successful, and Brahms spent some years in further study. In 1862 went Vienna as conductor, and greatest work, his *Requiem*, a sacred cantata, performed Bremen, 1868; London, 1873; United States, 1884. Wrote several symphonies, much exquisite chamber music. Songs very beautiful, ranking with those of Schubert, Schumann and Franz. Brahms died Vienna, 1897.

BRAHMS

RECORDS OF BRAHMS COMPOSITIONS

Cradle Song (Wiegenlied) Wheeler *English* and *Dry Yo' Eyes—Dunlap*		16893	10	.75
Cradle Song (Wiegenlied) *Cornet* Rinaldi with Band and *Old Folks—Banjo*		17417	10	.75
Hungarian Dance in G Minor *Violin*	Fritz Kreisler	64131	10	1.00
Hungarian Dance No. 7 *Violin*	Mischa Elman	64439	10	1.00
Hungarian Dances (No. 20, D Minor, and No. 21, E Minor) *Violin*	Zimbalist	74303	12	1.50
Lullaby—Elsie Baker and *Loreley (Silcher)) Baker*		17181	10	.75
Mein Madel hat einen Rosenmund (2) Hinkene Jamben and *Ehre Die Gottes aus der Nature—In German—Van Eweyk*		63794	10	.75
Minnelied—Love Song *In German*	George Hamlin	64247	10	1.00
Schmied, Der (2) Frühlingsnacht—Miller and *Du bist wie eine Blume—Reimers*		45060	10	1.00
Serenata inutile *In Italian* (2) Rhapsodie *In English*	Luisa Tetrazzini	88427	12	3.00
Wiegenlied (Cradle Song) *in German*	Julia Culp	64402	10	1.00
Wiegenlied (Cradle Song) *In German*	Ernestine Schumann-Heink	81085	10	2.00

BRAMBILLA, LINDA, Soprano (*Bram-beel'-lah*) **See "Don Pasquale," "Lucia," "Pearl Fishers" and "Rigoletto"**

BRASLAU, SOPHIE, Contralto (*Brass'-lough*) **(See Pink Section)**

Carmen—Habanera (Love is Like a Wood Bird) *In French*	Bizet	64469	10	1.00
Chant Juif (Russian Song)	M. Moussorgsky	64478	10	1.00
Lucrezia Borgia—Brindisi (Drinking Song) *In Italian*	Donizetti	64468	10	1.00
Swedish Love Song (*Pianoforte acc.*)	Georgia Roberts and E. Halsey	64475	10	1.00
Thy Beaming Eyes (*Pianoforte acc.*)	Gardner and MacDowell	64470	10	1.00

Brass Band Ephraham Jones (Meyer) (See also "Medleys") / *That Society Bear (Berlin)*	**Jolson** / *Van Brunt*	17068	10	.75

BRASS QUARTETS—Cornets and Trombones—See also "Educational"

Erminie—Good Night Quartet—Brass Qt and *First Heart Throbs (Bells) Reitz*		17238	10	.75
Farewell to the Forest—V Brass Qt and *Samson and Delilah—Cornet with Band*		17216	10	.75
Good Night Beloved—Victor Brass Qt and *Southern Cross—Cornet—Clarke*		17109	10	.75
Oh Fair Dove, Oh Fond Dove—V Brass Qt and *Rosary—Cornet—Rinaldi*		17404	10	.75
On the Sea (Mendelssohn) V Brass Qt and *Traumerei—Cornet—Rinaldi-Band*		17272	10	.75
Prayer from Freischutz (2) Greeting and *Venetian Love Song—Victor Orch*		16320	10	.75
Spring Song—Farewell to Forest—Brass Quartet and *My Heart—Cornet*		17216	10	.75
Sweet and Low (Barnby) and *Estellita Waltz—Mandolin-Guitar—Siegel-Butin*		16382	10	.75
Tannhäuser—Pilgrims' Chorus and *Don Carlos—March—Sousa's Band*		17133	10	.75
Brazil—National Air / *Argentine Republic—National Hymn*	**Pryor's Band** / *Pryor's Band*	16081	10	.75
Brazilian Dreams—*Tango* **(Will H. Dixon)** / *Irresistible—Tango Argentine (L. Logatti)*	**Victor Military B** / *Victor Military Band*	17526	10	.75
Breakfast in Bed on Sunday Morn	**Harry Lauder**	70063	12	1.25
Breeze of the Night Waltz (Dance Time) (Lamothe)	**Sousa's B**	31454	12	1.00
Breeze of the Night Waltz (Concert Time) / *Ivanhoe—Two-Step (Van Alstyne)*	**Pryor's Band** / *Pryor's Band*	16112	10	.75
Bregeiro Tango—Maxixe (Nazareth) / *Mexe e Remexe—Maxixe (M. Sarrablo)*	**Conrad's Society Orch** / *Conrad's Society Orchestra*	17607	10	.75

BRICE AND KING (Elizabeth Brice-Charles King)

Let Me Stay and Live in Dixieland (From "Slim Princess")	Brice-King	5843	10	.60
That's Ever Loving Love (From "Slim Princess")	Brice and King	5847	10	.60

Bridal Chorus—Lohengrin—See "Lohengrin"

BRIDAL MUSIC—See "Wedding Music"

	Number	Size	
Bridal Chorus ("Rose Maiden") (Cowen) — Lyric Quartet *Miller's Wooing* (Goddard-Faning) — *Lyric Quartet*	35209	12	1.25
Bridal Rose Overture (Lavallée) *Accordion* — Pietro Deiro *Stradella Overture* (Flotow) *Accordion* — *Pietro Deiro*	35345	12	1.25
Bride of the Waves (Clarke) *Cornet* — Herbert L. Clarke *Nightingale and the Frog* (Eilenberg) *Piccolo* — *Darius Lyons*	16194	10	.75
Bridge, The (Carew) — Hayden Quartet *Old Oaken Bucket* (Woodworth) — *Peerless Quartet*	16217	10	.75
Brightest Days Gavotte (Broustet) *Bell Solo* — Wm. Reitz *Dream After the Ball* (Michaelis) *Xylophone* — *Wm. Reitz*	16428	10	.75
Bright Shines the Moon (Russian Folk-Song) — Balalaika Orch *Polonaise Brilliante* (Andreeff) — *Russian Balalaika Orchestra*	17405	10	.75
Brindisi—See "Cavalleria," "Hamlet," "Lucrezia," "Otello," "Traviata"			
Bring Back My Bonnie to Me—College Air — Hayden Quartet *Owl and the Pussy Cat* (De Koven) — *Hayden Quartet*	16105	10	.75
Bring Back My Golden Dreams (Bryan-Meyer) — Peerless Qt *I Want to Love You While the Music's Playing* — *Heidelberg Quintet*	17124	10	.75
Bring Back My Lena to Me—"He Came from Milwaukee" — Burkhardt *Schneider, Does Your Mother Know You're Out?* (Yodel Song) *Watson*	16994	10	.75
BRITISH NATIONAL AND PATRIOTIC AIRS			
British Troops Passing Through Boulogne—Descriptive and *Flag That Never Comes Down—Hamilton*	17696	10	.75
Flag That Never Comes Down—Hamilton and *British Troops—Descriptive*	17696	10	.75
For King and Country—Hamilton and *Your King and Country—Baker*	17711	10	.75
God Save the King and Rule Britannia and *Austrian Hymn—Pryor's Band*	16083	10	.75
God Save the King—Turner and Chorus and *Rule Britannia (Arne) Turner*	16134	10	.75
Heart of Oak—Cecilian Male Qt and *Land of Hope and Glory—Hamilton*	17698	10	.75
It's a Long Way to Tipperary—American Quartet and *Soldiers of the King—Pryor's Band*	17639	10	.75
Land of Hope and Glory—Hamilton with Qt and *Heart of Oak—Cecilian Male Qt*	17698	10	.75
Rule Britannia (Arne) Turner and *God Save the King—Turner and Chorus*	16134	10	.75
Rule Britannia (b) God Save the King—Arthur Pryor's Band and *Austria—National Hymn—Arthur Pryor's Band*	16083	10	.75
Take Me Back to Canada—Hamilton and *They Sang "God Save the King"*	17742	10	.75
They Sang "God Save the King"—Johnson and Chorus and *Take Me Back to Canada—Hamilton*	17742	10	.75
Your King and Country Want You—Baker and *For King and Country—Hamilton*	17711	10	.75
British Troops Passing Through Boulogne — Descriptive *Flag That Never Comes Down* (Coulson-Finck) — *Hamilton*	17696	10	.75
Broadway Favorites (See "Medleys") — Victor Light Opera Co *Gems from Passing Show of 1914* — *Victor Light Opera Company*	35394	12	1.25
Broadway Medley *Accordion* (Contents under "Medleys") — P. Deiro *Great White Way Medley* *Accordion* — *Pietro Deiro*	17486	10	.75
Broken Melody, The (van Biene) *'Cello* — Rosario Bourdon *Silver Threads Among the Gold* (Danks) *'Cello* — *Bourdon*	17342	10	.75
BRONZONI, MARIA, Soprano—See "Boheme" and "Tosca"			
Brook, The (Tennyson-Dolores) (*Piano by Bourdon*) *English* — Gluck	64324	10	1.00
BROWN, BERT, Cornetist—See "To Have, to Hold"			
BROWN, EDNA, Contralto—See also "Duets, Vocal"			
Daddy Has a Sweetheart, and Mother is Her Name and *Those Ragtime Melodies (Hodgkins) Peerless Quartet*	17320	10	.75
I Miss You Most of All and *Would You Take Me Back Again—Burr*	17552	10	.75
When You're Away (with Qt) and *When Old Folks were Young—Mac-Qt*	17139	10	.75
Brulante, La—One-Step or Turkey Trot—Victor Military Band *Sari Waltzes—Hesitation or Boston* — *Victor Military Band*	35364	12	1.25
BRYAN, WILLIAM J.—See "An Ideal Republic" and "Labor Question"			
Bubi Fox Trot (Walter Kollo) — Victor Military Band *Do the Funny Fox Trot* (Carroll-Carroll) — *Victor Military Band*	35406	12	1.25
BUCK, DUDLEY (1839–1909)—See "Festival Te Deum," "Lord is My Light" and "Rock of Ages"			
Buck Fanshaw's Funeral—Recitation (Twain) — Humphrey *Thursday* (Weatherly-Molloy) — *Wilfred Glenn*	35296	12	1.25

	Number	Size	
Buddy Boy (**Mahoney-Wenrich**) — **Collins and Harlan** *Everybody Two-Step* (*Jones-Herzer*) — *American Quartet*	17171	10	.75
Budweiser's a Friend of Mine (**Furth**) **Murray and Hayden Qt** *So What's the Use—Comic* (*Montague*) — *Billy Murray*	16049	10	.75
Buffalo News March (**Lampe**) *Xylophone* — **Wm. H. Reitz** *Dance California* (*Gregory*) *Bell Solo* — *Wm. H. Reitz*	17357	10	.75
Buffalo Rag, The (**Turpin**) *Banjo* — **Vess L. Ossman** *Barnyard Serenade—Descriptive* — *Spencer and Holt*	16779	10	.75
Bugle Calls—See "Army Bugle Calls," also "Drum, Fife and Bugle"			
Bull Frog and the Coon—Darky Song (**Nathan**) — **Ada Jones** *Whole Damm Family—Comic* (*Von Tilzer*) — *Billy Murray*	16214	10	.75
Bully, The (**Trevathan**) — **May Irwin** *When You Ain't Got Money You Needn't Come 'Round—May Irwin*	35050	12	1.25
Bunch of Nonsense, A—Comic Monologue — **Murry K. Hill** *Down Where the Big Bananas Grow* (*Barrow*) — *Collins and Harlan*	16446	10	.75
Bunch of Rags, A (**Ossman**) *Banjo* — **Vess L. Ossman** *Dixie Girl—March and Two-Step* (*Lampe*) — *Ossman-Dudley Trio*	16667	10	.75
Burbank, the Wizard—Humorous Specialty — **Murry K. Hill** *Two Rubes Swapping Horses—Comic Dialogue* — *Porter and Harlan*	16849	10	.75

BURBECK, FRANK, American Actor

This sterling actor is quite well known to theatre-goers, both in America and England. For nearly a quarter of a century his name has been prominent in the leading dramatic productions—Robson and Crane, Dion Boucicault, Maude Adams' productions of Twelfth Night and Joan of Arc, etc.; and he has for many years been a valued member of the Frohman staff.

The Victor has secured the record services of Mr. Burbeck, and offers a series of orations and recitations.

BURBECK RECORDS See also "Educational Records"

An Old Sweetheart of Mine (Riley) and *Knight's Toast—Burbeck*	16913	10	.75
Anthony's Address Over the Body of Caesar (From "Julius Caesar") Part I (Shakespeare) and *Anthony's Address—Part II—Frank Burbeck*	35216	12	1.25
Barbara Frietchie (Whittier) and *Water Mill, The* (*McCallum*) *Burbeck*	17132	10	.75
Fall of Wolsey (Shakespeare) and *Hamlet's Soliloquy* (*Shakespeare*) *Burbeck*	16912	10	.75
Hamlet's Soliloquy (Shakespeare) and *Fall of Wolsey—Frank Burbeck*	16912	10	.75
Knight's Toast, The and *An Old Sweetheart of Mine* (*Riley*) *Burbeck*	16913	10	.75
Merchant of Venice—Shylock's Rebuke and *Seven Ages—Burbeck*	17163	10	.75
Seven Ages of Man ("As You Like It") and *Shylock's Rebuke—Burbeck*	17163	10	.75
Burglar Story and High Cost of Living — **Raymond Hitchcock** *Mr. Hitchcock's Curtain Speech* (*"Beauty Shop"*) — *Hitchcock*	55046	12	1.50

BURKHARDT, MAURICE, Comedian—See also "Duets, Vocal"

Bring Back My Lena to Me—from "He Came from Milwaukee" and *Schneider, Does Your Mother Know You're Out?—Yodel—Watson*	16994	10	.75

BURLESQUES OF COMPOSERS

Home Sweet Home as it might be played in various countries—Pryor's B and *Snyder Successes, No. 2—Medley—Pryor's Band*	35240	12	1.25
Lucia Sextette—Burlesque—Murray and Qt and *That Lovin' Traumerei—Jolson*	17119	10	.75
Merry Widow Waltz—Burlesque—Pryor's B and *New Tipperary Mch Pryor's B*	16024	10	.75

BURNLEY, MRS. HARDIN, Humorous Recitation

Small Boy and His Mother at Circus and *Uncle Josh at Dentist's—Stewart*	16413	10	.75

BURNS, ROBERT (1759–1796), Songs of—See "Auld Lang Syne," "Bonnie Doon," "Flow Gently, Sweet Afton," "John Anderson," "Oh, Wert Thou in the Cauld Blast," "Scots, Wha' Hae" and "Ye Banks and Braes"

BURR, HENRY, Tenor

Mr. Burr is one of the most valued members of the Victor staff of singers, his mellow tenor voice and distinct enunciation making his records most pleasing ones. This singer has contributed to the Victor list a fine collection of popular ballads and old Scotch songs, besides appearing in several duet combinations and with the Peerless Quartet. Mr. Burr's likeness may be found under the Peerless Quartet heading.

BURR RECORDS—For Duets see "Duets, Vocal"

Alice of Old Vincennes (I Love You) and *Rose of Mt. Trail—Peerless Qt*	17590	10	.75
Bonnie Doon (Ye Banks and Braes) and *Comin' Thro' the Rye—Helena*	16162	10	.75
Come to the Ball ("Quaker Girl") and *It's a Long Lane—Peerless Quartet*	17030	10	.75

Bu

BURR RECORDS—Continued

	Number	Size	
In the Heart of the City That Has No Heart and *Woman Thou Gavest Me—Macdonough and Quartet*	17544	10	.75
In the Palace of Dreams and *When You're a Long Way from Home—Burr*	17632	10	.75
In the Shade of the Old Apple Tree and *Darling Nellie Gray—Hayden Qt*	16174	10	.75
I've Got the Time, I've Got the Place, But It's Hard to Find the Girl and *Railroad Section Gang—Irish Specialty—Peerless Quartet*	16727	10	.75
John Anderson, My Jo and *Last Rose of Summer is Sweetest—Hayden Qt*	16213	10	.75
Last Night Was the End of World and *Take Me to Roseland—Campbell-Burr*	17339	10	.75
Loch Lomond and *Scots, Wha' Hae' wi' Wallace Bled (Burns) Henry Burr*	16062	10	.75
Maybe a Day, Maybe a Year and *Don't Blame Me for What Happens—Campbell-Burr*	17752	10	.75
Mine (Solman) and *Good Night, Mr. Moon (Von Tilzer) American Qt*	17046	10	.75
Ould Plaid Shawl (Fahy-Haynes) and *Flow Gently, Sweet Afton—Miller*	17386	10	.75
Scots, Wha' Hae' wi' Wallace Bled (Burns) and *Loch Lomond—Burr*	16062	10	.75
Stay Down Here Where You Belong and *I Didn't Raise My Boy—Harvey*	17716	10	.75
Take Me Back and *You Did (You Know You Did) Campbell and Burr*	17507	10	.75
That's How I Need You and *Rose of Pyramid Land—Clark and Van Brunt*	17173	10	.75
There's a Little Spark of Love Still Burning and *Everything Reminds Me—Trio*	17697	10	.75
To the End of World with You and *Pansies Mean Thoughts—Macdonough*	16292	10	.75
When Dreams Come True and *Ask the Flowers to Tell—Dunlap-Mac*	17393	10	.75
When I Lost You (Berlin) and *Hour of Love (Weymann) Wheeler*	17275	10	.75
When You're a Long Way from Home and *In the Palace of Dreams—Burr*	17632	10	.75
Why Did You Make Me Care and *Under Big September Moon—Campbell Burr*	17296	10	.75
Will the Roses Bloom in Heaven and *Lil' Gal (Parks) Chicago Glee Club*	16857	10	.75
Would You Take Me Back Again and *I Miss You Most of All—Brown*	17552	10	.75
You Broke My Heart and *That's a Real Moving Picture—Watkins*	17586	10	.75
BUTIN—Guitarrist—See "Mandolin-Guitar" Duets			
But Lately in Dance I Embraced Her (Fet-Arensky) Alda	64338	10	1.00
BUTT, CLARA, Contralto (For portrait and sketch see Pink Section)			
Abide With Me *(with Organ and Piano acc.)* Liddle	88385	12	3.00
Elijah—O Rest in the Lord Mendelssohn	88415	12	3.00
Messiah—He Shall Feed His Flock Handel	88411	12	3.00
Three Fishers *(Piano acc.)* Hullah	88386	12	3.00
Butterfly, The (Grieg) *Pianoforte* **La Forge**	60048	10	.75
Butterfly, The (Kohler) *Flute (Piano acc.)* **John Lemmoné**	60033	10	.75
Bye and Bye You Will Forget Me Baker and F. Wheeler / *When Twilight Comes to Kiss the Rose Good Night—Baker-Wheeler*	17312	10	.75
Bye and Bye (Crosby-Ashton) Anthony and Harrison / *Jesus, Meek and Gentle (Ambrose) Trinity Choir*	17144	10	.75
Bye, Bye, Ma Honey—Specialty Billy Golden / *Irish Boy March (Kimmel) Accordion John Kimmel*	16747	10	.75
By Heck—Fox Trot (Henry—arr. Stephen Jones) Victor Dance Orchestra / *Ticking Love Taps Fox Trot (From "Suzi") Victor Dance Orchestra*	35435	12	1.25
By the Beautiful Sea (Atteridge-Carroll) Heidelberg Quint / *I Love the Ladies (Clarke-Schwartz) Will Halley*	17560	10	.75
By the Beautiful Sea Medley—One-Step (See also "Medleys") **Victor Military Band** / *Sit Down, You're Rocking the Boat Medley—One-Step V. Military B*	17615	10	.75
By the Brook—Idyl (Wetzger) *Flute* **John Lemmoné**	70023	12	1.25
By the Light of the Honeymoon (Caldwell) Morgan-Stanley / *Somewhere in World There's a Little Girl Macdonough and Qt*	35039	12	1.25
By the Light of the Silv'ry Moon (Edwards) Murray-Hayden Qt / *Four Little Sugar Plums—Barn Dance (O'Connor) Victor Dance O*	16460	10	.75
By the Old Cathedral Door (Lamb-Solman) Peerless Quartet / *Afterwards (Lemon-Mullen) Frank Coombs*	17175	10	.75
By the Old Wishing Well (Walsh-Sherman) Campbell-Burr / *Just You and I and the Moon ("Follies of 1913") (Stamper) Davis*	17504	10	.75
By the Saskatchewan (See also "Pink Lady Gems") **Werrenrath-Qt** / *Birth of Passion ("Madame Sherry") Victor Concert Orch*	17225	10	.75
By the Swanee River—Medley (Myddleton) Pryor's Band / *Southern Belle Two-Step (Eugene) Pryor's Band*	16155	10	.75
By the Watermelon Vine (Allen) Pryor's Band / *Gypsy's Serenade Saxophone Jean Moeremans*	16272	10	.75

C

	Number	Size	
CADMAN, Charles Wakefield (1881–) See "Beddoe," "Gluck," "Hinkle," "McCormack" and "Spencer"			
Ça fait peur aux oiseaux (Bernard) *In French* **Clement**	64226	10	1.00
CAÏD, LE (*Kah'-eed*) **The Cadi (Paris, 1849)** (**Ambroise Thomas**) Air du Tambour Major (Drum Major's Air) Bass *In French* Pol Plançon	85119	12	3.00
CAKEWALKS—See "Dance Records"			
California and You (E. Leslie-H. Puck) **Irving Kaufman** / *On the Banks of the Brandywine* *Campbell and Burr*	17613	10	.75
California and You One-Step (See "Medleys") **Conway's Band** / *At the Ball That's All Medley—One-Step* *Victor Band*	17626	10	.75
Calling Me Home (Augustus Barratt) **Brown-Harrison** / *In the Shadow of the Sycamore* *Edna Brown and James F. Harrison*	17722	10	.75
Call Me Thine Own (Romance from "L'Eclair") (Halevy) *Violin-Flute* **Charles D'Almaine-Darius Lyons**	31491	12	1.00
Call Me Thine Own *Violin-Flute* **D'Almaine and Lyons** / *Serenade* (*Schubert*) *Violin-Flute* *D'Almaine and Lyons*	35140	12	1.25
Call Me Up Some Rainy Afternoon (Berlin) **Jones-American Qt** / *Medley of Bayes-Norworth Hits* *Victor Orchestra*	16508	10	.75
Call to Arms—Two-Step (Rolfe) **Victor Dance Orchestra** / *Valse Ideale* (*Gregh*) *Victor Dance Orchestra*	35057	12	1.25
Calm as the Night (Böhm) (See "Still wie die Nacht")			
Calm Sea and Happy Voyage Overture (Mendelssohn) **Pryor's B** / *Boheme Fantasie* (*Puccini*) *'Cello* *Victor Sorlin*	35132	12	1.25
Calvary (Rodney) **Frank C. Stanley** / *Rock of Ages* (*Dudley Buck*) Anthem for Mixed Voices *Lyric Qt*	16269	10	.75
Calvary (Vaughan-Rodney) **Elsie Baker** / *Oh Lord, Most Holy* (*Franz Abt*) *Trinity Choir*	17240	10	.75
Calvary (Darwood-Sweney) **Trinity Choir** / *Sun of My Soul* (*Keble-Ritter*) *Helen Clark*	17479	10	.75
CALVE, EMMA, Soprano (*Kahl-veh'*) (For portrait and sketch see Pink Section)			
Carmen—Habanera (Love is Like a Bird) *In French* Bizet	88085	12	3.00
Carmen—Les Tringles des Sistres (The Sound of Tambourine) Bizet	88124	12	3.00
Carmen—La bas dans la montagne (Yonder Mountain) duet with Dalmores	89019	12	4.00
Cavalleria Rusticana—Voi lo sapete (Santuzza's Air) *In Italian* Mascagni	88086	12	3.00
Herodiade—Il est doux (He is Kind, He is Good) *In French* Massenet	88130	12	3.00
Old Folks at Home (Swanee River) *In English* Stephen Foster	88089	12	3.00
Pearl of Brazil—Charmant oiseau (Brilliant Bird) *Flute obbligato* David	88087	12	3.00
Serenade—Chantez, riez, dormez *Flute obbligato* *In French* Gounod	88119	12	3.00
Camel and Butterfly (2) **Elephant and Portmanteau** **Price** / *Tin Gee Gee, The* (*Cope*) *Children's Songs* *Henry Price*	16694	10	.75
CAMPAIGN SPEECHES—See "Political," "Bryan," "Clark," "Taft"			
CAMPANARI, GIUSEPPE, Baritone—See "Carmen"			
Campanella (Paganini-Liszt) *Pianoforte* **Ignace Paderewski**	88401	12	3.00
CAMPBELL-BURR DUETS—See "Duets, Vocal"			
Campbells Are Coming—See "Medleys, Vocal"			
Camp Meeting Band (Gilbert-Muir) **Collins and Harlan** / *Let's All Go Round to Mary Ann's* *Collins and Harlan*	17537	10	.75
Camp Meeting Band Medley One-Step (See "Medleys") **Victor Military Band** / *I Love the Ladies Medley One-Step* *Victor Military Band*	35384	12	1.25
CANADIAN AIRS (For French-Canadian see Victor French Catalog)			
Land of the Maple (Laurendeau) and *Laurentian Echoes—Victor Orchestra*	16593	10	.75
Maple Leaf Rag—U. S. Marine Band and *Wild Cherries Rag—Morton*	16792	10	.75
National Airs (*Contents under "Medleys"*) Sousa's Band and *Maple Leaf Forever* (*Muir*) *Alan Turner and Male Chorus*	17304	10	.75
CANARY, SONG OF—See "Bird Song Records"			
Canoeing—Idyl (Pryor) **Arthur Pryor's Band** / *To Have, To Hold, To Love* (*Ball*) *Cornet Solo* *Bert Brown*	17382	10	.75
Canta pe' me—*Neapolitan Song* (Bovio-de Curtis) **Enrico Caruso**	87092	10	2.00

VICTOR RECORDS	Number	Size	
Canto Amoroso—Liebeslied (Sammartini) *Violin* **Mischa Elman**	**74392**	12	1.50
Canto del Presidiario, El *In Spanish* **Emilio de Gogorza**	**74042**	12	1.50
Can't You Hear Me Calling, Caroline (Caro Roma) **Geo. MacFarlane**	**60123**	10	.75
Can't You Take It Back and Change It for a Boy **Harlan** *Hello, Central! Give Me Heaven (Child Ballad)* *Harlan*	**17447**	10	.75
Capitan March, El (Sousa) **Sousa's Band** *Washington Post March* *Sousa's Band*	**17302**	10	.75
Cappa's Seventh Reg. March (Eddie Quinn) *with Drums* **Pryor's B** *Skyrocket March (Drum effects)* *Pryor's Band*	**17080**	10	.75
CAPPER, CHARLES, Whistler—See "Whistling Records"			
CAPPIELLO, MARIA—See "Aida," "Favorita" and "Rigoletto"			
Capriccio Valse (Waltz Caprice, Op. 7) **(Wieniawski)** *Violin* **Powell**	**74173**	12	1.50
Caprice (Ogarew, Op. 51, No. 2) *Violin* **Maud Powell**	**64301**	10	1.00
Caprice Basque (Sarasate) *Violin* **Mischa Elman**	**74176**	12	1.50
Caprice Brilliante *Cornet Solo* **Herbert L. Clarke** *Lasca—Dramatic Recitation (Deprez)* *Edgar L. Davenport*	**35090**	12	1.25
Caprice Español (Moszkowski) *Pianoforte* **Charles G. Spross** *Lucia Sextette (Transcription)* *Pianoforte* **Himmelreich**	**35223**	12	1.25
Caprice Viennois (Kreisler) *Violin* **Fritz Kreisler**	**74197**	12	1.50
Capricietto (Mendelssohn-Burmester) *Violin* **Mischa Elman**	**64204**	10	1.00
Carillon de Cythère, Le (Chimes of Cythera) *Pianoforte* **Paderewski**	**88492**	12	3.00
Carlos—One-Step (Aguirre) **Victor Military Band** *Spanish Days—Turkey Trot (Aguirre)* *Victor Military Band*	**17433**	10	.75
Carlotta Waltz—Gasparone Dance Time **(Milloecker) Pryor's B**	**31506**	12	1.00

CARMEN *(Sung in French unless otherwise noted)*

Text by Meilhac and Halévy, founded on Mérimée's novel. Music by Bizet. First production, Paris, 1875; London, 1878; New York, 1879, with Minnie Hauk. Some notable revivals, 1893, Calvé's first appearance; 1905, with Caruso; and Hammerstein's revival, 1906, with Bressler-Gianoli and Dalmores.

Don Jose, a young brigadier, betrothed to *Micaela,* a peasant girl in his native village, is quartered at Seville near a factory where *Carmen,* a reckless and beautiful cigarette girl, stabs a fellow-employee, and is arrested by *Jose.* She manages to fascinate him, and makes her escape. *Jose* is imprisoned for neglect of duty, but when released follows the gypsy to *Pastia's* Inn, where he finds *Escamillo,* a Toreador, and *Zuniga,* his captain, both paying court to *Carmen.* Stung with jealousy he deserts, and follows the band of smugglers *Carmen* has joined.

The next act shows the smugglers' camp, and *Carmen,* already tired of her soldier, welcomes the Toreador, who has followed her. *Jose* is about to kill her when *Micaela* arrives with a summons from his dying mother. He goes, but threatens vengeance. In the last act the tragedy occurs, when *Jose,* half crazed with jealousy, kills *Carmen* outside the bull ring, where she is awaiting the triumphant *Escamillo.*

ACT I—PUBLIC SQUARE IN SEVILLE

Prelude—La Scala Orch and *Scena delle carte (Card Scene) de Casas*	**62617**	10	.75
Prelude—La Scala Orch and *Damnation de Faust—Marcia—Sousa's Band*	**68052**	12	1.25
Habanera (Love is Like a Wood Bird) Emma Calvé	**88085**	12	3.00
Habanera (Love is Like a Wood Bird) Gerville-Réache	**88278**	12	3.00
Habanera (Love is Like a Wood Bird) *In Italian* Maria Gay	**92059**	12	3.00
Habanera (Love is Like a Wood Bird) Geraldine Farrar	**87210**	10	2.00
Habanera (Love is Like a Wood Bird) Sophie Braslau	**64469**	10	1.00
Mia madre vedo ancor (My Mother I Behold) *In Italian* Fernando de Lucia and Giuseppina Huguet	**92052**	12	3.00
Parle-moi de ma mere (Tell Me of My Mother) (Same as above) Lucy Isabelle Marsh and John McCormack	**74345**	12	1.50
Seguidilla (Near the Walls of Seville) *In Italian* Maria Gay	**91085**	10	2.00
Seguidilla (Near the Walls of Seville) Margarete Matzenauer	**87103**	10	2.00
Seguidilla (Near the Walls of Seville) Geraldine Farrar	**88511**	12	3.00

ACT II—TAVERN OF LILLAS PASTIA

Suite—No. 2, Intermezzo (First Entr'acte) Herbert's Orchestra	**60067**	10	.75
Chanson Boheme (Gypsy Song) Geraldine Farrar	**88512**	12	3.00
Chanson Boheme (Les tringles de sistres) (Gypsy Song) Emma Calvé	**88124**	12	3.00
Toreador Song de Gogorza and Metropolitan Chorus	**88178**	12	3.00

CARMEN'S DEFIANCE—ACT IV

CARMEN, ACT II—Continued

		Number	Size	
Toreador Song (Canzone del Toreador) *In Italian*	Pasquale Amato	88327	12	3.00
Toreador Song (Canzone del Toreador) *In Italian*	Giuseppe Campanari	85073	12	3.00
Toreador Song—Turner *English* and *Tempest of the Heart* (*Trovatore*) *Turner*		16521	10	.75
Toreador (Canzone del Toreador) *In Italian*	Titta Ruffo and Chorus	92065	12	3.00
Toreador Song—Cigada, Huguet and Chorus *In Italian* and *Cavalleria Rusticana—Intermezzo—Pryor's Orchestra*		62618	10	.75
Air de la fleur (Flower Song)	Enrico Caruso	88208	12	3.00
Air de la fleur (Flower Song)	Charles Dalmores	85122	12	3.00
Air de la fleur (Flower Song)	Herman Jadlowker	76027	12	2.00
Il fior che avevi a me (Flower Song) *In Italian*	Enrico Caruso	88209	12	3.00
Il fior che avevi a me (Flower Song) *In Italian*	John McCormack	74218	12	1.50
Flower Song *In English*	Evan Williams	74122	12	1.50
Romanza del fiore (Flower Song) *In Italian*	Fernando de Lucia	76001	12	2.00
Las bas dans la montagne (Away to Yonder Mountains)	Calvé and Dalmores	89019	12	4.00
Las bas dans la montagne (Away to Yonder Mountains)	Geraldine Farrar	88513	12	3.00
ACT III—A MOUNTAIN CAMP				
Intermezzo—Acto III—La Scala Orch and *Se tu m'ami*—Salvador-Cigada		62102	10	.75
Scena delle carte (Card Scene) de Casas *Italian* and *Prelude—La Scala Orch*		62617	10	.75
Je dis que rien ne m' épouvante (Micaela's air)	Geraldine Farrar	88144	12	3.00
Micaela's Air (I Am Not Faint Hearted)	Alma Gluck	74245	12	1.50
Micaela's Air (I Am Not Faint Hearted)	Frances Alda	74353	12	1.50
Micaela's Air (I Am Not Faint Hearted) *In Italian*	Luisa Tetrazzini	88503	12	3.00
Je suis Escamillo—Beyle-Dufranne and *Valse des Roses—Korsoff*		62750	10	.75
Mia tu sei (You Command Me to Leave You)	Paoli-Huguet-Salvador-Cigada	92035	12	3.00
ACT IV—EXTERIOR OF THE BULL RING, SEVILLE				
Prelude to Act IV–La Scala Orch and *Norma–Mira o Norma–Giacomelli-Mileri*		62101	10	.75
Se tu m'ami (If You Love Me) *In Italian*	Margarete Matzenauer and Pasquale Amato with Metropolitan Opera Chorus	89061	12	4.00
Se tu m'ami—Salvador and Cigada *In Italian* and *Intermezzo between Acts II and III—La Scala Orchestra*		62102	10	.75
Finale (with Chorus) *In Italian*	Paoli and Passari	92050	12	3.00
MISCELLANEOUS CARMEN RECORDS				
Suite—No. 1, Prelude and Aragonaise	Herbert's Orchestra	70066	12	1.25
Suite—Nos. 3 and 4, Dragons d'Alcala and Toreador Song	Victor Herbert's Orchestra	70067	12	1.25
Selection from Carmen—Wm. Reitz *Xylophone* and *Musetta Waltz—From "Boheme"—Whistling—Guido Gialdini*		16892	10	.75
Selection of the Principal Airs	Pryor's Band	31562	12	1.00
Selection of the Principal Airs—Pryor's Band and *Manon—Ah! fuyez image! Massenet) Rocca*		16575	10	.75

VICTOR RECORDS

	Number	Size	
MISCELLANEOUS CARMEN RECORDS—Continued			
Selection of the Principal Airs—Guards' Bugle Call, Prelude Act I—Entr' acte, Act IV—Toreador Song—Sousa's Band and *Der Freischutz Overture (Weber) Sousa's Band*	35000	12	1.25
GEMS FROM CARMEN Victor Opera Company *Chorus, "Here They Are"—Solo and Chorus "Habanera" (Love is Like a Bird)—Duet, "Again He Sees His Village Home"—Sextette, "Our Chosen Trade"—Solo and Chorus, "Toreador Song"—Finale*	31843	12	1.00
Carmena—Vocal Waltz (Walton-Wilson) *English* **Lyric Quartet**	5867	10	.60
Carmena—Vocal Waltz (Walton-Wilson) *In English* **Alma Gluck**	64400	10	1.00
Carnival of Venice (Arban) *Cornet Solo* **Herbert L. Clarke** / *Titl's Serenade (A. E. Titl) Cornet-Flute Keneke and Lyons*	16088	10	.75
Carnival of Venice *Saxophone* **Jean Moeremans** / *Sylvia (Le Thiere) Piccolo Darius Lyons*	16244	10	.75
Carnival of Venice *Xylophone* **Albert Müller** / *Joys of Spring—Intermezzo (Reiterer) Whistling Guido Gialdini*	16757	10	.75
Carnival of Venice—*Ocarina Solo* **Mosé Tapiero** / *Boulanger March Bells Albert Muller*	16659	10	.75
Carnival of Venice—Vocal Variations—Part I *(Carnevale di Venezia) In Italian* **Luisa Tetrazzini**	88291	12	3.00
Carnival of Venice—Vocal Variations—Part II *In Italian* **Tetrazzini**	88292	12	3.00
Carnival of Venice—Variations *(Cornet Solo with Band)* **Bohumir Kryl** / *Marche Fantastique (Fucik) Kryl's Bohemian Band*	35298	12	1.25
Carnival Romain Overture (Berlioz) **Victor Concert Orch** / *Polonaise Militaire (Chopin) Vessella's Italian Band*	35241	12	1.25
Carolina Fox Trot (Will H. Vodery) **Victor Military Band** / *Beets and Turnips Fox Trot (Hess-Ahlert) Victor Military Band*	35415	12	1.25
Carolina Minstrels **Victor Minstrel Co** / "In the Morning"—"Everybody Has a Whistle Like Me"—"Melancholy Mose" *Whistling Pete—Minstrel Specialty Golden and Hughes*	35202	12	1.25
Caro mio ben (Canst Thou Believe) (Giordani) *In Italian* **Emilo de Gogorza**	88173	12	3.00
CARONNA, E., Baritone—See "Ernani," "Forza" and "Trovatore"			
Caro Nome—See "Rigoletto"			
Carovana Tripolina (A Passing Caravan in Tripoli) (Vessella) **Vessella's Italian Band** / *Through the Panama Canal (Descriptive Fantasy) Victor Mil. Band*	35392	12	1.25
Carry Me Back to Old Virginny (James Bland) **Alma Gluck and Male Chorus**	74420	12	1.50
Carry Me Back to Old Virginny—Plantation Melody **Hayden Qt**	656	10	.60

CARTWRIGHT, EARL, Baritone

Earl Cartwright is one of Boston's most popular baritone soloists, and has won a high reputation in musical circles. He has sung with the Cecilia Society, the Apollo Club, the Handel and Haydn Society and the St. Louis Orchestra, besides numerous concert engagements throughout the East. The baritone's annual recitals are features of the concert season in many New England cities.

Mr. Cartwright has a musical, flexible voice of unusually beautiful quality, and sings in a most artistic manner.

PHOTO MISHKIN

CARTWRIGHT

CARTWRIGHT RECORDS			
Gloria a Te (Buzzi-Peccia) and *Dream of Paradise—Macdonough-Lyric Qt*	35232	12	1.25
Natoma—Vaquero's Song (Victor Herbert) with Opera Co	5871	10	.60
On the Road to Mandalay (Kipling-Prince) and *Outlaw's Song ("Prince Ananias") (Herbert) Fred Wheeler*	17098	10	.75
Some Day I Shall Know (Gardner-Towner) and *When the Mists Have Rolled Away (Sankey) Trinity Choir*	17137	10	.75

		Number	Size	
CARUSO, ENRICO, Tenor (*Kah-roo'-soh*) (*In Italian unless otherwise noted*)				
(For portrait and sketch of Caruso's career see Pink Section)				
Africana—O Paradiso (Oh, Paradise!)	Meyerbeer	88054	12	3.00
Agnus Dei (Lamb of God) *In Latin*	Bizet	88425	12	3.00
Aida—Aida a me togliesti—duet with Homer	Giuseppe Verdi	89051	12	4.00
Aida—Celeste Aida (Heavenly Aida)	Giuseppe Verdi	88127	12	3.00
Aida—Gia i sacerdoti adunansi—duet with Homer	Giuseppe Verdi	89050	12	4.00
Aida—La fatal pietra (The Fatal Stone) with Gadski	Giuseppe Verdi	89028	12	4.00
Aida—O terra addio (Farewell, Oh Earth) duet with Gadski	Verdi	89029	12	4.00
Amor Mio (My Love) Vocal Waltz	Gaeta-Ricciardi	87176	10	2.00
Andrea Chenier—Un di all' azzurro spazio	Umberto Giordano	88060	12	3.00
Ave Maria *In Latin* (*Violin by Elman*)	Kahn	89065	12	4.00
Because *In French*	Teschemacher-d'Hardelot	87122	10	2.00
Bohême—Ah, Mimi, tu piu (Mimi, False One) duet with Scotti	Puccini	89006	12	4.00
Bohême—Io non ho che una povera stanzetta (I Have Only a Little Room) (Marcello's Air, Act II)	Leoncavallo	88335	12	3.00
Bohême—O soave fanciulla (Sweetest Maiden) duet with Melba	Puccini	95200	12	5.00
Bohême—Quartet, Act III—with Farrar, Viafora and Scotti	Puccini	96002	12	6.00
Bohême—Racconto di Rodolfo (Rudolph's Narrative)	Puccini	88002	12	3.00
Bohême—Testa adorata (Adored One!)	Leoncavallo	88331	12	3.00
Canta pe' me (Neapolitan Song)	Bovio-de Curtis	87092	10	2.00
Carmen—Air de la fleur (Flower Song) *In French*	Bizet	88208	12	3.00
Carmen—Il fior che avevi a me (Flower Song)	Bizet	88209	12	3.00
Cavalleria Rusticana—Addio alla madre (Turiddu's Farewell to His Mother)	Mascagni	88458	12	3.00
Cavalleria Rusticana—Brindisi (Drinking Song)	Mascagni	81062	10	2.00
Cavalleria Rusticana—Siciliana (Thy Lips Like Berries)	Mascagni	81030	10	2.00
Cavalleria Rusticana—Siciliana (*Harp acc.*)	Mascagni	87072	10	2.00
Core 'ngrato (Neapolitan Song)	Cordiferro-Cardillo	88334	12	3.00
Crucifix (With Journet) *In French*	Faure	89054	12	4.00
Deux Serenades (Two Serenades) *In French* (*Violin by Elman*)	Leoncavallo	89085	12	4.00
Don Carlos—Dio che nell'alma—with Scotti	Verdi	89064	12	4.00
Don Pasquale—Serenata—Com' e gentil (Soft Beams the Light)	Donizetti	85048	12	3.00
Don Sebastian—In terra solo (On Earth Alone)	Donizetti	88106	12	3.00
Dreams of Long Ago *In English*	Carroll-Caruso	88376	12	3.00
Élégie—Mélodie *In French* (*Violin by Elman*)	Massenet	89066	12	4.00
Elisir d'amore—Una furtiva lagrima (A Furtive Tear)	Donizetti	81027	10	2.00
Elisir d'amore—Una furtiva lagrima (A Furtive Tear) (Act II)	Donizetti	88339	12	3.00
Eternamente (For All Eternity)	Mazzoni-Mascheroni	88333	12	3.00
Faust—Eh quoi toujours seule—Quartet from Garden Scene, Part II—with Farrar, Journet and Mme. Gilibert *In French*	Gounod	95205	12	5.00
Faust—Eternelle—duet from Garden Scene with Farrar *In French*	Gounod	89031	12	4.00
Faust—Finale Act I, "O merveille" (Heavenly Vision) duet with Journet	Gounod	89039	12	4.00
Faust—Il se fait tard—duet from Garden Scene with Farrar *In French*	Gounod	89032	12	4.00
Faust—Salut demeure (All Hail, Thou Dwelling!) *In French*	Gounod	88003	12	3.00
Faust—Seigneur Dieu—Quartet from Garden Scene, Part I—with Farrar, Journet and Mme. Gilibert *In French*	Gounod	95204	12	5.00
Faust—Trio du Duel—Que voulez-vous (What is Your Will) with Scotti and Journet *In French*	Gounod	95206	12	5.00
Faust—Act V, Attends voici la rue—duet, Prison Scene—with Farrar *French*		89034	12	4.00
Faust—Act V (Mon coeur) duet, Prison Scene—with Farrar *In French*		89033	12	4.00
Faust—Act V, Trio—Alerte! ou vous etes perdus (Then Leave Her!) (Finale Prison Scene) with Farrar and Journet *In French*	Gounod	95203	12	5.00
Favorita—Spirto gentil (Spirit So Fair)	Donizetti	88004	12	3.00
Fenesta che lucive (The Shining Window) Neapolitan Song		88439	12	3.00
For You Alone *In English*	O'Reilly-Geehl	87070	10	2.00
Forza del Destino—O tu che in seno agl' angeli (Thou Heavenly One)	Verdi	88207	12	3.00
Forza del D—Solenne in quest' ora (Swear in This Hour!)	with Scotti	89001	12	4.00
Forza del Destino—Duetto, Atto IV, Parte I—Invano, Alvaro! (In Vain, Alvaro!) Duet with Amato	Giuseppe Verdi	89052	12	4.00
Forza del Destino—Duetto, Atto IV, Parte II—Le minaccie, i fieri accenti! (Thy Menaces Wild!) Duet with Amato	Giuseppe Verdi	89053	12	4.00
Germania—Non chiuder gli occhi vaghi (Those Dreamy Eyes)	Franchetti	87054	10	2.00
Germania—Studenti, udite (Students, Arise!)	Franchetti	87053	10	2.00
Gioconda—Romanza—Cielo e mar (Heaven and Ocean)	Ponchielli	88246	12	3.00
Goodbye—Addio	Paolo Tosti	88280	12	3.00
Guarany—Sento una forza indomita (An Indomitable Force)	with Destinn	89078	12	4.00
Guardann' a Luna (Lovely Moon)	Crescenzo	87162	10	2.00
Hantise D'Amour (Love's Haunting) *In French*	Rey-Roize-Szulc	87211	10	2.00
Hosanna (Easter Song) *In French*	Jules Granier	88403	12	3.00
Huguenots—Piu bianca—Romanza (Fairer Than a Lily)	Meyerbeer	88210	12	3.00
Ideale (My Ideal)	Paolo Tosti	88049	12	3.00
La Danza—Tarentella Napolitana	Pepoli-Rossini	88355	12	3.00
Lasciati amar (Let Me Love Thee)	Leoncavallo	87161	10	2.00
Lolita—Spanish Serenade	Buzzi-Peccia	88120	12	3.00
Lombardi—Qual volutta (With Sacred Joy) (with Alda and Journet)	Verdi	95211	12	5.00

VICTOR RECORDS

	Number	Size	
CARUSO RECORDS—Continued			
Lost Chord *In English* Proctor-Sullivan	88378	12	3.00
Love is Mine *In English* Teschemacher-Gartner	87095	10	2.00
Lucia—Sextette, Act II—with Sembrich, Severina, Scotti, Journet and Daddi	96200	12	7.00
Lucia—Sextette, Act II—with Tetrazzini, Amato, Journet, Jacoby and Bada	96201	12	7.00
Madama Butterfly—Act I, Amore o grillo (Love or Fancy) with Scotti	89043	12	4.00
Madama Butterfly—Finale, Act I (Kindly Heavens) with Farrar Puccini	89017	12	4.00
Madama Butterfly—Ve lo dissi? (Did I Not Tell You?) duet with Scotti	89047	12	4.00
Mamma mia che vo' sape (Neapolitan Song) Nutile	88206	12	3.00
Manella Mia (Neapolitan Song) V. Valente	88465	12	3.00
Manon—"Ah! fuyez, douce image" (Depart, Fair Vision) (Act III) Preceded by the Recitative, "Je suis seul" (Alone at Last) *French* Massenet	88348	12	3.00
Manon—Donna non vidi mai (A Maiden So Fair) (*Harp acc.*) Puccini	87135	10	2.00
Manon—Il sogno (The Dream) Massenet	81031	10	2.00
Manon—On l'appelle, Manon (She is Called Manon) *French* with Farrar	89059	12	4.00
Martha—M'appari (Like a Dream) Flotow	88001	12	3.00
Martha—Solo, profugo (Lost Proscribed) duet with Journet Flotow	89036	12	4.00
Martha—Siam giunti, o giovinette (This is Your Future Dwelling) with Alda, Jacoby and Journet Flotow	95207	12	5.00
Martha—Che vuol dir ciò (Surprised and Astounded!) with Alda, Jacoby and Journet Flotow	95208	12	5.00
Martha—Presto, presto (Spinning Wheel Quartet) with Alda, Jacoby and Journet Flotow	95209	12	5.00
Martha—Quartetto notturno (Good Night Quartet) with Alda, etc Flotow	95210	12	5.00
Masked Ball—Quintette—E scherzo, od è folia (Your Prophecy Absurd) with Hempel, Duchene, Rothier, De Segurola and Chorus	89076	12	4.00
Masked Ball—La rivedra nell' estasi (I Shall Behold Her) with Hempel, Rothier, De Segurola and Chorus	89077	12	4.00
Masked Ball (Ballo in Maschera)—Barcarola, "Di tu se fedele" (The Waves Will Bear Me) Verdi	87091	10	2.00
Masked Ball (Ballo in Maschera)—Ma se mare forza perditi (Forever to Lose Thee) Verdi	88346	12	3.00
Otello—Ora e per sempre addio (Forever Farewell) Verdi	87071	10	2.00
Otello—Si pel ciel (We Swear by Heaven and Earth) with Ruffo Verdi	89075	12	4.00
Pagliacci—No, Pagliacci non son (Punchinello no more) Leoncavallo	88279	12	3.00
Pagliacci—Vesti la giubba (On with the Play) Leoncavallo	88061	12	3.00
Parted *In English* F. Paolo Tosti	87186	10	2.00
Pecche? (Why?) Neapolitan Song C. De Flaviis-G. E. Pennino	88517	12	3.00
Pescatori di Perle—Del tempio al limitar—duet with Ancona Bizet	89007	12	4.00
Pimpinella—Florentine Song *Piano acc.* Tschaikowsky	87128	10	2.00
Pour un baiser (For a Kiss) *In French* Tosti	87042	10	2.00
Rameaux, Les (The Palms) *In French* Jean Faure	88459	12	3.00
Regina di Saba—Magiche note (Magic Tones!) Goldmark	87041	10	2.00
Requiem Mass—Ingemisco *In Latin* Verdi	88514	12	3.00
Rigoletto—La donna e mobile (Woman is Fickle) Verdi	87017	10	2.00
Rigoletto—Parmi veder le lagrime (Each Tear that Falls) Verdi	88429	12	3.00
Rigoletto—Quartet—with Abott, Homer and Scotti Verdi	96000	12	6.00
Rigoletto—Quartet—with Sembrich, Severina and Scotti Verdi	96001	12	6.00
Rigoletto—Questa o quella (Mid the Fair Throng) Verdi	87018	10	2.00
Sérénade de Don Juan (Don Juan's Serenade) *In French* Tschaikowsky	87175	10	2.00
Sérénade Espagnole (Spanish Serenade) *In French* Teschemacher-Ronald	87169	10	2.00
Stabat Mater—Cujus Animam (Through His Wounded Side) *In Latin* Rossini	88460	12	3.00
Tarantella Napolitana—La Danza Pepoli-Rossini	88355	12	3.00
Tarantella Sincera—Neapolitan Song Vincenzo de Crescenzo	88347	12	3.00
Tosca—E lucevan le stelle (The Stars are Shining) Puccini	87044	10	2.00
Tosca—Recondita armonia (Strange Harmony) Puccini	87043	10	2.00
Traviata—Brindisi—Libiam nei lieti calici with Gluck and Chorus	87511	10	3.00
Triste ritorno Richard Barthelemy	88048	12	3.00
Trovatore—Ah, si ben mio (The Vows We Fondly Plighted) Verdi	88121	12	3.00
Trovatore—Ai nostri monti (Home to Our Mountains) with Homer Verdi	89018	12	4.00
Trovatore—Ai nostri monti (Home to Our Mts.) with Schumann-Heink	89060	12	4.00
Trovatore—Di quella pira (Tremble, Ye Tyrants) Verdi	87001	10	2.00
Trovatore—Mal reggendo (At My Mercy Lay the Foe) with Homer	89049	12	4.00
Trovatore—Miserere with Alda and Metropolitan Chorus	89030	12	4.00
Trusting Eyes *In English* E. Teschemacher-C. G. Gartner	87187	10	2.00
Valse Lente—Adorables Tourments (Love's Teasing) *French* Barthelemy	88115	12	3.00
Your Eyes Have Told Me *In English* Bowles-O'Hara	87159	10	2.00
Cascades of Roses Waltz (Presa) **Police Band of Mexico** / *Aida Fantasia (Verdi)* *Police Band of Mexico*	35047	12	1.25
CASE, CHARLEY, Comedian			
Father as a Scientist and *Fourth of July in Jayville Centre—Harlan and Stanley*	16328	10	.75
How Mother Made the Soup and *Liars, or My Uncle's Farm—Golden-Hughes*	16547	10	.75
Casey at the Bat (Thayer) Recitation **De Wolf Hopper**	31559	12	1.00
Casey at the Bat (Thayer) Recitation **De Wolf Hopper** / *Man Who Fanned Casey (Reply to "Casey at the Bat")* *Digby Bell*	35290	12	1.25

	Number	Size	
Casey Jones (**Newton**) **Murray and American Qt** *Moonlight in Jungle Land* (*Dempsey-Schmid*) *Arthur Collins and Byron G. Harlan*	16483	10	.75
Casey Jones Went Down on the Robert E. Lee—Collins-Harlan *When the Midnight Choo Choo Leaves for Alabam'* *Collins-Harlan*	17246	10	.75
Casse Noisette (Nut Cracker Ballet) Dance Humoresque **Pryor's B** *Humoresque* (*Dvorák*) *Pryor's Band*	16974	10	.75
Casse Noisette—Danse Chinoise and Danse des Mirlitons Herbert's Or *Casse Noisette—Danse Arabe* (*Tschaikowsky*) *Herbert's Orch*	45053	10	1.00
Casse Noisette—Overture Miniature (Tschaikowsky) Pryor's B *Reminiscences of Chopin* (*arr. by Winterbottom*) *Pryor's Band*	17127	10	.75
Castilian Maid, The (Moore-Lehmann) Margaret Romaine	60119	10	.75
CASTLE HOUSE ORCHESTRA			
Arganarez—Tango (Firpo) and *Enticement Tango* (*G. Noceti*) *Castle House O*	17556	10	.75
Bayo Baya—Maxixe (Stone) and *Creole Girl—Maxixe—Castle House O*	35374	12	1.25
Cecile—Waltz Hesitation and *Esmeralda—Waltz Hesitation—Castle House O*	35373	12	1.25
Creole Girl—Maxixe (2) Araguayo—Maxixe and *Bayo Baya—Castle House O*	35374	12	1.25
Esmeralda—Waltz Hesitation and *Cecile—Waltz Hesitation—Castle House O*	35373	12	1.25
Enticement—Tango (G. Noceti) and *Arganarez Tango* (*Firpo*) *Castle House O*	17556	10	.75
CASTLE, Mr. and Mrs. VERNON—The famous authorities on the new dances, who now supervise the making of Victor Dance Records—See "Dance Records"			
Castle House Rag—One-Step (J. Europe) Europe's Society Or *Castle's Lame Duck Waltz* (*Jas. Europe*) *Europe's Society Orchestra*	35372	12	1.25
Castle's Lame Duck Waltz (Jas. Europe) Europe's Society Orch *Castle House Rag—One-Step* (*J. Europe*) *Europe's Society Orch*	35372	12	1.25
Castle Polka—See "Dance Records"			
Castle Walk One-Step (Europe-Dabney) Europe's Society O *You're Here and I'm Here—One-Step* *Europe's Society Orchestra*	17553	10	.75
Cat and the Fly Paper—Rural Specialty Collins and Harlan *Who Do You Love* (*Cole-Johnson*) *Collins and Harlan*	16170	10	.75
CATHOLIC CHURCH MUSIC—See "Gregorian" and "Sistine"			
CAVALIERI, ELDA, Soprano—See "Gioconda" and "Mefistofele"			

CAVALLERIA RUSTICANA (*Kah-vahl-lay-ree'-ah Roos-tee-kah'-nah*)
(Rustic Chivalry) *Sung in Italian unless otherwise noted*

Opera in one act; libretto adapted from "Verga" by Menasci; music by Mascagni. First production, Rome, 1890; London, 1891; first U. S. production at Phila., 1891.

The story of "Rustic Chivalry" is one of Sicilian love and hate, passion and revenge. *Turiddu,* a young peasant, son of old *Lucia,* goes to war, and during his absence from the village his sweetheart, *Lola,* forgets him and weds the young carter, *Alfio. Turiddu* returns and consoles himself with the love of *Santuzza,* the village beauty, but soon tiring of her, his old passion for *Lola* revives. *Santuzza,* scorned by *Turiddu,* reveals the affair to the wronged husband. On Easter morning, as the villagers are leaving church, *Alfio* challenges the destroyer of his domestic happiness. Repenting his misdeeds, *Turiddu,* takes an affectionate leave of his mother, and goes forth to the duel. Justice is accomplished in his death at the hands of *Alfio,* and the betrayed *Santuzza* is left disconsolate.

Scene—PUBLIC SQUARE IN A SICILIAN TOWN

Prelude	Vessella's Italian Band	31831	12	1.00
Prelude—La Scala Orchestra and *Selection of Principal Airs—Pryor's Band*		35104	12	1.25
Siciliana (Thy Lips Like Crimson Berries) (*Harp acc.*)	Enrico Caruso	87072	10	2.00
Siciliana (Thy Lips Like Crimson Berries)	Enrico Caruso	81030	10	2.00
Siciliana (Thy Lips Like Crimson Berries)	George Hamlin	64387	10	1.00
Siciliana (Thy Lips Like Crimson Berries) *In German*	Leo Slezak	61202	10	1.00
Gli aranci olezzano (Blossoms of Oranges)	N. Y. Opera Chorus	64048	10	1.00
Gli aranci olezzano—La Scala Chorus and *Regina Coeli—La Scala Chorus*		68218	12	1.25
Il cavallo scalpita (The Tramping Horse) Minolfi and *Finale of Opera*		45003	10	1.00
Canzone Alfio (Alfio's Song) with Metropolitan Chorus	Pasquale Amato	87097	10	2.00
Regina Coeli—La Scala Chorus and *Opening Chorus—La Scala Chorus*		68218	12	1.25
Voi lo sapete (Santuzza's Air, "Well You Know Good Mother")	Matzenauer	88430	12	3.00
Voi lo sapete (Santuzza's Air, "Well You Know Good Mother")	Eames	88037	12	3.00
Voi lo sapete (Santuzza's Air, "Well You Know Good Mother")	Calvé	88086	12	3.00
Tu qui, Santuzza (Thou Here) Besalu-Ciccolini and *Ah! no Turiddu—Besalu-C*		55022	12	1.50
Ah! no, Turiddu—Besalu-Ciccolini and *Tu qui Santuzza—Besalu-Ciccolini*		55022	12	1.50
Turiddu, mi tolse l'onore—Besalu-Badini and *Mamma, quel vino—Ciccolini*		55021	12	1.50

Ca

THE METROPOLITAN OPERA HOUSE SETTING

CAVALLERIA RUSTICANA—Continued

Turiddu mi tolse l'onore (Turiddu Forsakes Me!) Joanna-Minolfi and *Ad essi io non perdono ('Tis They Who are Shameful) Joanna-Minolfi*	**45002**	10	1.00
Ad essi io non perdono (They are Shameful) Joanna-Minolfi and *Turiddu mi tolse l'onore (Turiddu Forsakes Me!) Joanna-Minolfi*	**45002**	10	1.00
Intermezzo—Pryor's Orch and *Carmen—Toreador—Cigada, Huguet and Chorus*	**62618**	10	.75
Intermezzo Victor Orchestra	**4184**	10	.60
Intermezzo—Concert O and *Tales of Hoffman—Barcarolle—V. Concert Orch*	**17311**	10	.75
Intermezzo—Violin Imitation—Helena and *Serenade (Titl) 'Cello-Flute*	**16744**	10	.75
Intermezzo Sinfonico Victor Herbert's Orchestra	**60074**	10	.75

CAVALLERIA RUSTICANA—PART II—The Same

A casa, a casa (Homeward) Chorus and *Guglielmo Ratcliff—Mussini-Molinari*	**45014**	10	1.00
Brindisi—Drinking Song Enrico Caruso	**81062**	10	2.00
Brindisi—Drinking Song George Hamlin	**64245**	10	1.00
Addio alla madre (Turiddu's Farewell to His Mother) Riccardo Martin	**88277**	12	3.00
Addio alla madre (Turiddu's Farewell) Caruso	**88458**	12	3.00
Addio alla madre (Turiddu's Farewell) Gennaro de Tura	**76015**	12	2.00
Mamma, quel vino è generoso (Too Much Wine, My Mother!) G. Ciccolini and *Turiddu mi tolse l'onore (Turiddu Forsakes Me!) B. Besalu and E. Badini*	**55021**	12	1.50
Finale to Opera—Joanna, Rumbelli and Cho and *Il cavallo scalpita—Minolfi*	**45003**	10	1.00

MISCELLANEOUS CAVALLERIA RECORDS

GEMS FROM CAVALLERIA RUSTICANA—Victor Opera Co *Chorus, "Blossoms of Oranges"—Solo, "Alfio's Song"—Solo, "Lola's Ditty"—Solo, "My King of Roses"—Solo, "Santuzza's Aria"—Solo and Chorus, "Drinking Song"—Chorus, "Easter Anthem"* and *Gems from Pagliacci (Leoncavallo) Victor Opera Co*	**35343**	12	1.25
Selection of Principal Airs—Pryor's Band and *Prelude—La Scala Orchestra*	**35104**	12	1.25
Cavatina (Raff) *Violin* **Maud Powell**	**74283**	12	1.50
Cavatina—Op. 85, No. 3 (Raff) *Violin (Piano acc.)* **Mischa Elman**	**74336**	12	1.50
Cavatina (J. Raff) *Violin* **Howard Rattay** *Serenade (Pierne) Violin Charles D'Almaine*	**16051**	10	.75
CAWTHORN, JOSEPH—See "Sunshine Girl"			
Cecile—Waltz Hesitation (F. W. McKee) Castle House Orch *Esmeralda—Waltz Hesitation (de Mesquita) Castle House Orch*	**35373**	12	1.25
Cecile—Waltz Hesitation (F. W. McKee) Victor Military B *Millicent—Waltz Hesitation (F. W. McKee) Victor Military Band*	**17682**	10	.75
CECILIAN MALE QUARTET—See "Heart of Oak"			
Celebrated Air (Bach) See "Air for G String"			

VICTOR RECORDS	Number	Size	
Celebratin' Day in Tennessee (Brown-Glogau) **Collins-Harlan** *Hesitate Me Around, Bill* (*Jerome-Franklin*) *Collins and Harlan*	17573	10	.75
CELESTA SOLOS—By Felix Arndt			
Annie Laurie and Comin' Thro the Rye and *Home, Sweet Home—Arndt*	17671	10	.75
Drink to Me Only and *To a Wild Rose—Celesta Solos—Arndt*	17691	10	.75
Home, Sweet Home (Transcription) and *Scotch Songs—Arndt*	17671	10	.75
Old Black Joe (Foster) and *Old Folks at Home—Celesta Solos—Arndt*	17674	10	.75
Old Folks at Home (Foster) and *Old Black Joe—Celesta Solos—Arndt*	17674	10	.75
To a Wild Rose and *Drink to Me Only—Celesta Solos—Arndt*	17691	10	.75
'CELLO RECORDS—See "Violoncello Records"			
Châlet, Le—Chanson Militaire (Song of the Soldiers) *French* **Journet**	74281	12	1.50
CHAMINADE, CECILE (*Sham-mee-nahd'*)—See "Danse Creole," "Flatterer," "Scarf Dance" and "Sylvains"			
Chanson a Bercer (Lullaby) (Schmitt) *Violin* **Maud Powell**	64458	10	1.00
Chanson d'Amour—Song of Love (*'Cello by Hollman*) *In French* **Eames**	88015	12	3.00
Chanson Indoue—A Song of India (from "Sadko") (Rimsky-Korsakoff) *In French* **Alma Gluck**	64269	10	1.00
Chanson Lorraine (Arr. by Arcadet) *French* (*Piano acc.*) **Clement**	64232	10	1.00
Chanson Louis and Pavane (Couperin-Kreisler) *Violin* **Kreisler**	64292	10	1.00
Chanson—Meditation (Cottenet) *Violin* **Fritz Kreisler**	74330	12	1.50
Chant du Rossignol (Concert Polka) *Piccolo* **Barone with Band** *Serenata* (*Moszkowski*) (*Op. 15*) *Violin-Harp-Flute* *Neapolitan Trio*	17134	10	.75
Chant Juif—Russian Song (M. Moussorgsky) **Sophie Braslau**	64478	10	1.00
Chant sans paroles—(Song Without Words) (Tschaikowsky) **Kreisler**	64142	10	1.00
Chant sans paroles (Tschaikowsky) **Vienna Quartet** *Miserere from Trovatore* (*Verdi*) *Cornet-Trombone* *Rogers and Pryor*	16794	10	.75
CHAPI, Compositions by—See "Tempestad," also Victor Spanish Catalogue			
CHAPMAN, CHRIS—See "Bell Solos" and "Xylophone Solos"			
Charge of the Light Brigade (Tennyson) Dramatic recitation with incidental music by Victor Orchestra **Rose Coghlan**	31728	12	1.00
Charité (Charity) (Faure) *In French* **Marcel Journet**	74271	12	1.50
Charme d'Amour (Love's Spell) (Weslyn-Kendall) **Olive Kline** *When You're Away* (*From "The Only Girl"*) (*Herbert*) *Olive Kline*	17690	10	.75
Charmer, The (Boos) *Xylophone* **William H. Reitz** *Love's Caprice* (*Venuto*) *Xylophone* *William H. Reitz*	16917	10	.75
CHARPENTIER, GUSTAVE (1860–) **See "Louise"**			
Che faro senza Euridice—For two records see "Orfeo"			
Cheyenne—Cowboy Song (Williams-Van Alstyne) **Murray** *Peaches and Cream* (*Bowery Specialty*) *Jones and Spencer*	16102	10	.75
CHICAGO GLEE CLUB—Vocal and Trombone Quartets See "Lil' Gal," "Old Black Joe" and "Still, Still With Thee"			
Chicken Reel (Mittenthal-Daly) **Arthur Collins** *Gee, It's Great to Meet a Friend from Your Town—Murray and Chorus*	16897	10	.75
Child of a King (Sumner) Gospel Hymn **Elizabeth Wheeler** *Abide With Me* (*Dykes*) *Richard José*	16660	10	.75
Children's Prayer (Reger) *In English* (2) **Liebesfeier** *In German* (Love's Celebration) (Weingartner) **Schumann-Heink**	87032	10	2.00
Child's Prayer, A (Brandon-Harold) *In English* **Schumann-Heink**	87094	10	2.00
CHILD BALLADS			
NOTE.—Under this heading are popular songs of the day about children—not necessarily children's songs, as some of them are rather crude from a literary standpoint, and some are doubled with other songs. For a list which can be recommended for small children see Children's Records and Educational Records.			
All Aboard for Blanket Bay—Van Brunt and *My Trundle Bed—Miss Clark*	16868	10	.75
Daddy (Behrend) Wheeler and *I'm Wearing Awa'* (*Foote*) *Wells*	17203	10	.75
Hello, Central! Give Me Heaven and *Can't You Take It Back—Harlan*	17447	10	.75
I'm Tying the Leaves so They Won't—Harlan and *Barney McGee—Jones*	16122	10	.75
My Trundle Bed—Clark and *All Aboard for Blanket Bay—Van Brunt*	16868	10	.75
School Days—Harlan and *Negro Wedding in Southern Georgia—Peerless Qt*	16526	10	.75
They Always Pick on Me—Jones and *Knock Wood—Jones and Murray*	17008	10	.75
Why Don't They Play With Me—Harlan and *Two Little Baby Shoes—Harlan*	16095	10	.75
Will the Roses Bloom in Heaven—Burr and *Lil' Gal—Chicago Glee Club*	16857	10	.75

Ch

CHILDREN'S RECORDS—See also "Educational Records"

Although children of all ages are enthusiastic supporters of the Victor and enjoy a very large proportion of our records, we think they should have a few which have been made especially for their benefit. We have therefore issued a series of well-known songs and recitations written especially for the little ones by several well-known authors. These are delightfully rendered by Henry Allan Price, Elizabeth Wheeler and other singers, in the plainest of English, and are sure to please every normal child. Don't fail to take some of these records home to the tots, who will be delighted with them.

CHILDREN'S RECORDS

Camel and Butterfly, The (2) The Elephant and the Portmanteau—Price and *The Tin Gee Gee—Henry Allan Price*	16694	10	.75
Father Goose Songs (The Captain—The Soldier—The Bumblebee) Sallie Osbourne and *Dutch Kiddies—Wooden Shoe Dance—Victor Orchestra*	16839	10	.75
Happy Little Cripple ("Rhymes of Childhood") James W. Riley	70079	12	1.25
Little Orphant Annie—Price and *Aunt Shaw's Pet Jug—Henry Allan Price*	16831	10	.75
Little Orphant Annie—Recitation (From "Afterwhiles") James W. Riley	60075	10	.75
Mother Goose Songs (Hey Diddle Diddle—Little Bo-Peep—Ride a Cock Horse—Little Jack Horner—Twinkle, Twinkle—Lullaby) Wheeler and *(1) Moo Cow Moo (2) His New Brother—Henry Allan Price*	16863	10	.75
Moo Cow Moo (2) His New Brother—Henry A. Price and *Mother Goose Songs*	16863	10	.75
Out to Old Aunt Mary's—Recitation (From "The Lockerbie Book") Riley	70078	12	1.25
Raggedy Man—Recitation (From "Rhymes of Childhood") James W. Riley	60076	10	.75
Teddy Bears' Picnic—with realistic Bear Growls and *Happy Days March—Pryor's Band*	16001	10	.75

CHIMES, Church

NOTE.—These are not actual records of church bells, but wonderfully natural reproductions of them, made by very large and specially constructed metal tubes.

Adeste Fideles and *Lead Kindly Light and Nearer My God to Thee—Chimes*	16053	10	.75
America and Star Spangled Banner and *My Old Kentucky Home—Foster*	16160	10	.75
Auld Lang Syne and *Turkey in the Straw Medley—Banjo—Ossman*	16390	10	.75
Coming of the Year—Bells with Organ and *Lord Dismiss Us*	16825	10	.75
Lead Kindly Light and Nearer My God to Thee and *Adeste Fideles—Chimes*	16053	10	.75
Lord Dismiss Us and *Coming of the Year—Bells with Organ*	16825	10	.75
My Old Ky. Home and Home Sweet Home and *America and Star Spangled Br*	16160	10	.75
O du frohliche—Sicilian Hymn—with Organ and *Susser die Slocken—Chimes*	63682	10	.75

CHIME EFFECTS, Records Containing—See also "Chimes of Nor."

Adeste Fideles—Christmas Hymn—Trinity Choir and *Joy to the World—Christmas Hymn (Watts-Handel) Trinity Choir*	16996	10	.75
An Evening with the Minstrels No. 3 ("Chimes of de Golden Bells") Minstrel Co and *When the Mocking Birds are Singing—Macdonough*	35149	12	1.25
Hear dem Bells (McCosh) Billy Murray and *Old Dog Tray—Hayden Qt*	16686	10	.75
Liberty Bell March (Sousa) Sousa's Band	1193	10	.60
Monastery Bells—Pryor's B and *With Sword and Lance March—Pryor's B*	16397	10	.75
Ragtime Temple Bells ("Chin Chin") Murray and *Good-bye, Girls—Dixon*	17715	10	.75
Sabbath Morn—The Holy City with Chimes—Harry Macdonough and *Only a Beam of Sunshine (Crosby) Macdonough and Bieling*	16288	10	.75
Shepherd's Life in the Alps and *Cosmopolitan Overture—Pryor's Band*	35282	12	1.25
Song of the Chimes—Cradle Song (Worrell) Alma Gluck	64322	10	1.00
Songs of America, No. 1 Victor Mixed Chorus	31854	12	1.00
Star Spangled Banner Frank C. Stanley	4160	10	.60
Star Spangled Banner—Stanley and *Columbia, Gem of the Ocean—Mac onough*	35009	12	1.25
Tale the Church Bells Tolled—Mac and *I've a Longing in My Heart—Mac*	16290	10	.75
Vesper Service—Hymns with Chimes—Hayden Qt and *Beulah Land—Hayden Qt*	16166	10	.75
When the Bell in the Lighthouse Rings Frank C. Stanley	31426	12	1.00
When We Listened to the Chiming—Romain and *When I Dream—Van Brunt*	16363	10	.75

CHIMES OF NORMANDY (Paris, 1877) (Planquette)

GEMS FROM CHIMES OF NORMANDY Victor Light Opera Co *Chorus, "Silent Heroes"—"Just Look at This"—"Cold Sweat is on My Brow"—"That Night I'll Ne'er Forget"—"Bell Chorus"—Finale*	31788	12	1.00
Selection of the Principal Airs Sousa's Band	31180	12	1.00
Selection—Sousa's B and *Naila Intermezzo—Pas des Fleurs (Delibes) Pryor's B*	35134	12	1.25
Selection—Pryor's B and *Poet and Peasant Overture (von Suppe) Pryor's B*	16385	10	.75

	Number	Size	
China—National Air (The World's Delight) (2) China—Patriotic Song — **Victor Band** *Japanese National Air ("Fou so ka")* — *Pryor's Band*	67066	10	.75
Chinatown, My Chinatown (Jerome-Schwartz) — **American Qt** *I Knew Him When He Was All Right (Von Tilzer)* — *American Qt*	17684	10	.75
Chinatown, My Chinatown—Medley One-Step (Schwartz-Gumble) — **Victor Military Band** *Music Box Rag—Fox-Trot (Roberts)* — *Victor Military Band*	35429	12	1.25
CHIN CHIN—See also "Good-Bye, Girls," "Grey Dove," "Love Moon" and "Ragtime Temple Bells"			
Chin Chin Fox Trot (Ivan Caryll) See "Medleys" — **Victor Military Band** *Watch Your Step—Medley Fox Trot (Berlin)* — *Victor Military B*	35432	12	1.25
Chin Chin, Gems from (Caldwell-Caryll) — **Victor Light Opera Co** Chorus, "Happy New Year"—Solo and Chorus, "Violet"—Solo and Chorus, "Good-Bye, Girls"—Duet, "Love Moon"—Chorus, "Ragtime Temple Bells" *Gems from Maid in America* — *Victor Light Opera Co*	35440	12	1.25
Chinese Picnic and Oriental Dance Medley—One-Step — **Van Eps Trio** *Notoriety Rag—One-Step (K. L. Widmer)* — *Banjo-Piano-Drum* — *Van Eps Trio*	17601	10	.75
Choclo, El—Tango Argentino — **Victor Orchestra** *Songe d'Enfant (Gabriel-Marie)* — *Victor Orchestra*	17242	10	.75
CHOCOLATE SOLDIER—Operetta by Oscar Straus			
GEMS FROM CHOCOLATE SOLDIER — Victor Light Opera Co *Opening Chorus, "That Would be Lovely"—"Letter Duet"—"Thank the Lord the War is Over"—Finale, "My Hero"*	31780	12	1.00
My Hero Waltz — Lucy Isabelle Marsh	60012	10	.75
My Hero Waltz—Whistling—Gialdini and *Love is Like a Rose—Stevenson and Burr*	16854	10	.75
Selection of Principal Airs—Vessella's B and *Woodland Whisperings—Pryor's B*	35217	12	1.25
Waltzes (For Dancing) Pryor's B and *Dollar Princess Waltz—Victor Orch*	16473	10	.75

CHOIR RECORDS—See "Hymns" and "Sacred Songs"

CHOPIN, FRÉDÉRIC (*Sho-pang*) (*nasal—ng only partly sounded*)

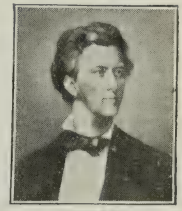

CHOPIN

Born near Warsaw, Poland, 1809. Studied under Zywny and Elsner, and pronounced a genius at 8. Entered Warsaw Conservatory at 12. Published first composition at 14, the Rondo in C Minor. Other celebrated works written before 19. At 20, concert tour of German cities with success. Too frail physically for army, became an exile, and lived Paris as teacher and pianist. Associated with Bellini, Cherubini, Meyerbeer. Visited England in 1837, and began acquaintance with George Sand (Mme. Dudevant). They returned to France 1839, separated 1847. Alternate happiness and misery of this association aggravated his tubercular condition, and he died 1849. Buried *Père-la-Chaise*, Paris, after impressive funeral attended by entire musical colony.

Works consist mainly of smaller pieces for piano, and his nocturnes, mazurkas, etudes, have never been equaled in their particular class. His personality remarkable—cared nothing for applause, and fascinated all who met him. Life-long illness and sympathy for trials of his native Poland found expression in music of exquisite beauty.

The Victor takes pride in giving to the world many beautiful and perfect reproductions of the playing of the greatest interpreters of Chopin, including de Pachmann, whose renditions of the master's works are unsurpassable.

RECORDS OF CHOPIN COMPOSITIONS

Aime—Moi (Love Me) *In French*	Rita Fornia	64284	10	1.00
Ballade (Op. 47, A flat) *Pianoforte*	Vladimir de Pachmann	74309	12	1.50
Berceuse (Op. 57) *Pianoforte* and *Les Sylvains (Chaminade) La Forge*		55031	12	1.50
Chopin's Funeral March	Pryor's Band	31161	12	1.00
Chopin's Funeral March (*Marche Funebre*) *Pianoforte*	de Pachmann	74304	12	1.50
Chopin's Funeral March—Pryor's Band and *Cujus Animam—Pryor's Band*		35157	12	1.25
Etude in E Minor (Opus 25, No. 5) *Pianoforte*	Vladimir de Pachmann	74318	12	1.50

VICTOR RECORDS

	Number	Size	
RECORDS OF CHOPIN COMPOSITIONS—Continued			
Etude in G sharp minor (2) Etude in A flat *Pianoforte* Wilhelm Bachaus	74159	12	1.50
Etude, Opus 10, No. 1 (2) Prelude, Opus 28, No. 1 *Pianoforte* Bachaus	71045	12	1.50
Etude, Op. 10, No. 5 (2) Prelude, Op. 28, No. 24 *Pianoforte* de Pachmann	74260	12	1.50
Fantasie Impromptu—Opus 66 *Pianoforte* Wilhelm Bachaus	71040	12	1.50
Impromptu, Op. 29, A flat (2) Prélude, Op. 28, No. 23 de Pachmann	74284	12	1.50
Nocturne—G Major (Twelfth Nocturne, Opus 37, No. 2) *Pianoforte* de Pachmann	74313	12	1.50
Nocturne (Opus 15, F Major) *Pianoforte* Vladimir de Pachmann	74293	12	1.50
Nocturne in D flat Opus 27, No. 2 *Pianoforte* Frank La Forge	70045	12	1.25
Nocturne in E flat—Sorlin *'Cello* and *Martha Overture (Flotow) Pryor's Band*	35133	12	1.25
Nocturne in E flat *Violin* Mischa Elman	74052	12	1.50
Mazurka, Opus 50, No. 2, A flat Major *Pianoforte* Vladimir de Pachmann	64224	10	1.00
Mazurka, Opus 59, No. 3, F Sharp Minor de Pachmann	64263	10	1.00
Minute Waltz (2) Bee (Schubert) *Violin* Maud Powell	64076	10	1.00
Polonaise Militaire—Vessella's Band and *Carnival Romain—Concert Orch*	35241	12	1.25
Prelude, Opus 28, No. 1 (2) Etude, Opus 10, No. 1 *Pianoforte* Bachaus	71045	12	1.50
Prélude, Op. 28, No. 23 (2) Impromptu, Op. 29 *Pianoforte* de Pachmann	74284	12	1.50
Prelude, Op. 28, No. 24 (2) Etude, Op. 10, No. 5 *Pianoforte* de Pachmann	74260	12	1.50
Reminiscences of Chopin (Winterbottom) and *Overture Miniature—Pryor's B*	17127	10	.75
Valse Brilliante, Op. 34, No. 1 *Pianoforte* Paderewski	88322	12	3.00
Waltz (Op. 64, No. 1) (2) Cygne, Le (Swan) (Saint-Saëns) *Violin* Zimbalist	74338	12	1.50
CHORUSES—Mixed Voices—See also "Quartets, Mixed Voices"			
(For Choir Records see "Hymns" and "Sacred Songs")			
Bridal Chorus from Lohengrin Victor Opera Chorus	31846	12	1.00
Christmas Songs and Carols (Contents under "Medleys") Victor Mixed Cho	31873	12	1.00
Hallelujah Chorus from Messiah (Handel) Victor Cho with Sousa's Band	31770	12	1.00
It Came Upon the Midnight Clear and *While Shepherds Watched—Victor Oratorio Chorus*	35412	12	1.25
Inflammatus from Stabat Mater (Rossini) Victor Chorus with Marsh	70037	12	1.25
My Country 'Tis of Thee (America) Victor Male Chorus	1255	10	.60
National Airs of All Nations (Contents under "Medleys") Victor Mixed Cho	31855	12	1.00
Sea Songs (Contents under "Medleys") Victor Mixed Chorus and *War Songs—Victor Male Chorus*	35351	12	1.25
Song Medleys, Nos. 1, 2, 3, 4, 5, 6—See "Medleys, Vocal"			
Songs of America, No. 1 (Contents under "Medleys") Victor Mixed Cho	31854	12	1.00
Songs of Ireland (Contents under "Medleys, Vocal") Victor Mixed Cho	31865	12	1.00
Songs of Scotland (Contents under "Medleys, Vocal") Victor Mixed Cho	31869	12	1.00
While Shepherds Watched and *It Came Upon the Midnight Clear—Victor Oratorio Chorus*	35412	12	1.25
CHORUSES FROM OPERAS—For many records by La Scala			
Chorus of Milan, and also for many solos, duets, etc., with chorus, see various operas			
Cavalleria Rusticana—Gli aranci, olezzano (Blossoms of Oranges) *In Italian* N. Y. Grand Opera Chorus	64048	10	1.00
Faust—Deposons les armes *In French* N. Y. Grand Opera Chorus	74214	12	1.50
Faust—Kermesse Scene *In French* N. Y. Grand Opera Chorus	74213	12	1.50
Faust—Trio from Prison Scene *In English* Victor Opera Trio	60097	10	.75
Huguenots—Soldiers' Chorus *In Italian* and *Magic Flute—O Isis—Metropocitan Opera Chorus*	45051	10	1.00
Lohengrin—Bridal Chorus (Faithful and True) *In English* V. Opera Cho	31846	12	1.00
Lucia—Sextette—Chi mi frena *In Italian* Victor Opera Sextette	70036	12	1.25
Magic Flute—O Isis und Isiris *In German* and *Huguenots—Soldiers' Chorus—Metropolitan Opera Chorus*	45051	10	1.00
Rigoletto Quartet—Bella figlia dell' amore *In Italian* Victor Opera Quartet	70073	12	1.25
Rigoletto—Scorrendo unite remota via *In Italian* N. Y. Grand Opera Chorus	64049	10	1.00
Tannhäuser—Pilgrims' Cho *English* and *Trovatore—Anvil Cho—V. Male Cho*	17563	10	.75
Trovatore—Anvil Cho *English* and *Tannhäuser—Pilgrims' Cho—V. Male Cho*	17563	10	.75
Trovatore—Anvil Chorus *In English* Victor Male Chorus	1258	10	.60
Trovatore—Squillo echeggi la tromba *In Italian* N. Y. Grand Opera C	64050	10	1.00
Christ Arose—Easter Hymn (Lowry) **Hayden Quartet** *Beautiful Isle of Somewhere (Fearis)* *Harold Jarvis*	16008	10	.75
CHRISTIAN SCIENCE HYMNS (Church of Christ, Scientist)			
Day by Day the Manna Fell and *In Thee, Oh Spirit—Percy Hemus*	17428	10	.75
In Thee, Oh Spirit, True and Tender and *Day by Day—Percy Hemus*	17428	10	.75
O'er Waiting Harp Strings of the Mind (Eddy-Root) George Hamlin	74200	12	1.50
Saw Ye My Saviour (Eddy-Brackett) George Hamlin	64270	10	1.00
Shepherd, Show Me How to Go (Eddy-Brackett) George Hamlin	64295	10	1.00
Christmas Day in the Workhouse (Sims) **Robert Hilliard**	70093	12	1.25
Christmas Light, Behold (von der Mehden) **Peerless Quartet** *Ring Out, Wild Bells (Tennyson-Gounod)* *Percy Hemus*	35335	12	1.25
Christmas Morning at Clancey's—Irish Specialty **Steve Porter** *Clancey's Wooden Wedding—Irish Song* *Steve Porter*	16936	10	.75

VICTOR RECORDS	Number	Size	
CHRISTMAS RECORDS—See also "Messiah," "Stabat Mater," "Holy Night," "Noël" and the Victor German Catalogue			
Adeste Fideles, Lead Kindly Light and *Nearer My God to Thee—Chimes*	16053	10	.75
Adeste Fideles—with Chimes—Trinity Choir and *Joy to the World—Choir*	16996	10	.75
Adeste Fideles—Hayden Qt and *Home Over There—Macdonough and Quartet*	16197	10	.75
Babes in Toyland—The Toymaker's Shop (Herbert) Victor Herbert's Orch	60080	10	.75
Birthday of a King—Christmas Song (Neidlinger) Lambert Murphy	60083	10	.75
Christmas Songs and Carols (Contents under "Medleys") Victor Mixed Cho	31873	12	1.00
First Nowell and *Nazareth (Gounod) Lyric Quartet*	17647	10	.75
Hallelujah Chorus (From "Messiah") (Handel) Pryor's Band	31716	12	1.00
Hallelujah Chorus (From "Messiah") Victor Chorus and Sousa's Band	31770	12	1.00
Hark! the Herald Angels Sing—Trinity Choir and *Silent Night—Elsie Baker*	17164	10	.75
It Came Upon the Midnight Clear and *While Shepherds Watched—Victor Oratorio Chorus*	35412	12	1.25
Jesus de Nazareth (Gounod) *In French (Piano acc.)* Pol Plançon	85065	12	3.00
Joy to the World—Trinity Choir and *O Come All Ye Faithful—Trinity Choir*	16996	10	.75
Nazareth (Gounod) and *First Nowell—Old Christmas Carol—Lyric Quartet*	17647	10	.75
Nazareth—Christmas Song—Frank Croxton and *Yule-Tide—Pryor's Band*	35261	12	1.25
New Born King—Hill and *Beautiful Valley of Eden—Mr. and Mrs. Wheeler*	16563	10	.75
Oh, Come, All Ye Faithful—See "Adeste Fidelis"			
Ring Out, Wild Bells—Hemus and *Christmas Light, Behold—Peerless Qt*	35335	12	1.25
Silent Night (Gruber) Baker and *Hark! the Herald Angels Sing—Trinity Choir*	17164	10	.75
Silent Night, Hallowed Night—Hayden Qt and *Will There Be Stars—Hayden Qt*	16286	10	.75
Star of Bethlehem (Stephen Adams) Evan Williams	74187	12	1.50
Star of Bethlehem—Macdonough and *Saviour When Night Involves—Choir*	35055	12	1.25
Stille Nacht, Heilige Nacht (Franz Gruber) *In German* Julia Culp	64397	10	1.00
Stille Nacht—Emil Muench *In German* and *Haidenroslein—Emil Muench*	16111	10	.75
Stille Nacht, heilige nacht *In German* Ernestine Schumann-Heink	88138	12	3.00
Stille Nacht *In German* Dunlap and *No Candle Was There—Wheeler*	17187	10	.75
Vom Himmel hoch da Komm' ich her *In German* Schumann-Heink	88381	12	3.00
While Shepherds Watched and *It Came Upon the Midnight Clear—Victor Oratorio Chorus*	35412	12	1.25
Yule-Tide Medley—Pryor's Band and *Nazareth—Christmas Song—Croxton*	35261	12	1.25
Christ Receiveth Sinful Men (McGranahan) Hayden Qt / *God is a Spirit—Anthem (Bennett) Lyric Quartet*	16038	10	.75
Church of Christ, Scientist—See "Christian Science"			
CHURCH, Records for Church Use—See "Bible Reading," "Hymns," "Potter," "Sacred Songs" and the various Oratorios			
Church Scene (From "Old Homestead") Hayden Quartet	31241	12	1.00
CIGADA, FRANCESCO, Baritone (*Chee-gah'-dah*) **See "Africana," "Carmen," "Ernani," "Favorita," "Faust," "Hamlet," "Lucia," "Masked Ball," "Pagliacci," "Rigoletto," "Trovatore" and "William Tell"**			
Circus Life Galop (Ringleben) *Xylophone* **William H. Reitz** / *Here, There and Everywhere March (Bosc) Pryor's Band*	16455	10	.75
Ciribiribin (2) La Spagnuola Waltz *Accordion* **Pietro Deiro** / *Azalea Waltz (B. Hartz) Mandolin Dr. Clarence Penney*	17643	10	.75
Ciribiribin—Waltz (Pestalozza) Victor Orchestra / *Berlin Echoes—March Two-Step (Lincke) Victor Orchestra*	16357	10	.75
Ciribiribin—Waltz Song *In Italian* **Mme. Lia Bianca** / *Girofle-Girofla Selection (Lecocq) Pryor's Band*	16652	10	.75
Ciribiribin Waltz (Pestalozza) *Whistling* **Guido Gialdini** / *West Lawn Polka (Glynn-Bacon) Banjo (Piano acc.) F. J. Bacon*	17129	10	.75
Clamy Green—Darky Specialty Golden and Hughes / *Rubetown Minstrels (Contents under "Minstrels") Victor Minstrel Co*	35294	12	1.25
Clancey's Wooden Wedding—Irish Song Steve Porter / *Christmas Morning at Clancey's—Irish Specialty Steve Porter*	16936	10	.75
Clang of the Forge (Rodney) Emilio de Gogorza	64037	10	1.00
Clara Jenkins' Tea (Harrigan-Braham) Collins and Harlan / *That Railroad Rag (Vincent-Bimberg) Walter Van Brunt*	16876	10	.75
CLARINET SOLOS AND DUETS—See also "Instrumental Duets"			
Concertino (Weber) Draper and *Love Dance Intermezzo—Victor Orchestra*	35182	12	1.25
Dreamy Moments *Clarinet-Flute* and *Elegie (Massenet) Elsie Stevenson*	16212	10	.75
Sweet Visions of Childhood *Clarinet-Flute* and *Loin du Bal—Pryor's Band*	35035	12	1.25
CLARK, CHAMP, HON.—Addresses by			
All Public Plunderers Look Alike (2) Democracy Friend of Industry	31863	12	1.00
Champ Clark at Jackson Day Banquet in Washington (Parts I and II)	35219	12	1.25
Champ Clark at Jackson Day Banquet (Parts III and IV)	35220	12	1.25
Speaker Champ Clark's Speech of Acceptance and *American Citizenship*	35222	12	1.25

	Number	Size	
CLARK, HELEN, Soprano (For duets see "Duets, Vocal")			
Come Unto Me (Coenen) and *My God and Father While I Stray—Helen Clark*	17458	10	.75
Good Bye, Sweet Day (Vannah) and *King's Highway (Molloy) Werrenrath*	16850	10	.75
I'll Change the Shadows to Sunshine and *You're the Same Old Girl—Hayden Quartet*	17388	10	.75
Last Night (Kjerulf) and *Thine Eyes So Blue and Tender (Lassen) Wells*	16929	10	.75
My God and Father While I Stray (Marston) and *Come Unto Me—Clark*	17458	10	.75
My Trundle Bed and *All Aboard for Blanket Bay—Van Brunt*	16868	10	.75
Sun of My Soul (Keble-Ritter) and *Calvary—Trinity Choir*	17479	10	.75
When I Waltz With You and *And the World's All Wrong—Clark-Van B*	17298	10	.75

CLARKE, HERBERT L., Cornetist

Herbert L. Clarke, who is one of the greatest cornet soloists in the world, has been the leading player with many famous bands and orchestras including Gilmore's Band, Innes' Band, Seventh Regiment Band of New York, etc., besides conductor of the famous Providence Band which succeeded Reeves' American Band. Mr. Clarke is the assistant conductor and soloist of Sousa's Band, and during the recent around-the-world tour of the band, his playing was one of the great features of the concerts.

A fine list of solos by Mr. Clarke and duets with other instruments, is offered by the Victor, and these records exhibit well his beautiful tone quality and brilliant execution.

CLARKE

CLARKE RECORDS—See also "Instrumental Duets"

Ah, Cupid and *Birds in the Forest—Rattay, Levy and Lyons*	16296	10	.75
Aloha Oe (Farewell) *with Band* and *From an Indian Lodge—Sousa's Band*	17035	10	.75
Bride of the Waves and *Nightingale and the Frog—Darius Lyons*	16194	10	.75
Caprice Brilliante and *Lasca (Deprez) Edgar L. Davenport*	35090	12	1.25
Carnival of Venice and *Titl's Serenade—Cornet-Flute—Keneke and Lyons*	16088	10	.75
La Veta and *Tipica Polka—Mandolin-Guitar—Page and Ramseyer*	16332	10	.75
Once Upon a Time *with Band* and *Tesoro Mio Waltz—Pryor's Band*	16447	10	.75
Showers of Gold and *Gondolier and Nightingale—Cornet-Flute*	17153	10	.75
Southern Cross and *Good Night Beloved (Pinsuti) Brass Quartet*	17109	10	.75
Russian Fantasie and *Largo (Handel) Howard Rattay*	16313	10	.75
Sounds from the Hudson and *American Valor—M. Siegel and Butin*	16679	10	.75

CLEMENT, EDMOND, Tenor (*Clay-mong'—ng partly sounded*)

(For portrait and sketch see Pink Section)

(*The Clement records are sung in French, except the Mefistofele duet. Numbers 64223, 64226, 64232, 74258 and 64294 have pianoforte accompaniments by La Forge—the others are with orchestra.*)

Au Clair de la Lune (To the Moonlight) (French Folk Song) with Farrar	87509	10	3.00
Bergere Légere (2) L'adieu Matin Pessard	64223	10	1.00
Ça fait peur aux oiseaux Bernard	64226	10	1.00
Chanson Lorraine (Arr. by Arcadet)	64232	10	1.00
Jocelyn—Berceuse (Lullaby) Godard	64233	10	1.00
Manon—Le Rêve (The Dream) (Act II) Massenet	74258	12	1.50
Mefistofele—Lontano, lontano (Away from All Strife) *In Italian* Duet with Farrar Arrigo Boito	88422	12	3.00
Nous allons partir (We Will Now Depart) with Farrar Godard	87508	10	3.00
Pearl Fishers—Au fond du temple saint (In the Depths of the Temple) (Bizet) with Journet	76022	12	2.00
Rameaux, Les (The Palms) Faure	74319	12	1.50
Robert le Diable—Du rendezvous (Our Meeting Place) with Journet	76020	12	2.00
Robert le Diable—Le bonheur est dans l'inconstance (What is Life Without Change?) (Act III, Part II) (Meyerbeer) with Journet	76021	12	2.00
Roi d'Ys—Vainement, ma bien aimee! (In Vain, Beloved!) Lalo	74264	12	1.50
Romeo and Juliet—Ange Adorable (Lovely Angel) with Farrar	88421	12	3.00
Sonnet Matinal (Massenet) (2) La Neige Bemberg	64294	10	1.00
Werther—Lied d'Ossian, "Pourquoi, me reveiller" (Oh! Wake Me Not)	64234	10	1.00

CLOG DANCES—See "Dance Records"

Close to Thee (**Crosby-Vail**) **Anthony and Harrison** *Looking This Way (Van de Veter) Anthony and Harrison*	17024	10	.75
Closing Time in a Country Grocery **Collins and Harlan** *Krausmeyer and His Dog (Dog Imitations) Spencer and Holt*	17255	10	.75

CLOUGH, ARTHUR, Tenor

Beautiful Dawn of Love (Moret) and *You're My Girl—Van Brunt*	17399	10	.75
Come Back to Me and *When June Time Brings the Roses—Brown-Harrison*	17641	10	.75
Hour That Gave Me You and *A Girlie Was Just Made to Love—Van Brunt*	17017	10	.75
Little Bunch of Shamrocks (I Am Holding) and *My Boy—Lyric Quartet*	17434	10	.75
When I Dream of Old Erin and *Peg o' My Heart—C. W. Harrison*	17412	10	.75

CODOLINI, AMELIA, Mezzo-Soprano (*Koh-doh-lee'-nee*)
See "Favorita"

COGHLAN, ROSE, American Actress

MARCEAU COGHLAN

"Tell you something of my life on the stage! Why, that would take volumes," said Miss Coghlan, as though exhausted at the idea. Certainly few actresses have had so comprehensive and successful a career. At the age of nineteen she was playing *Lady Macbeth* in an English provincial town. She has played with many famous actors, and has been around the world at the head of her own company. The Victor has induced Miss Coghlan to recite Tennyson's famous poem, and the result is one of the most dramatic and thrilling records imaginable.

COGHLAN RECORD—**Charge of the Light Brigade**	Tennyson	31728	12	1.00

COHAN, GEORGE M., Comedian

COHAN

This versatile gentleman, sometimes known as "The Yankee Doodle Boy," is a real nephew of Uncle Sam, as he was born on July 4, 1878, in Providence. At the age of 10 he began his theatrical career in a play written by his father, and a few years later entered the vaudeville field with the Cohan family, the company being known as The Four Cohans.

Young George's first sketch was The Governor's Son, which brought the family into added prominence. It was Little Johnny Jones, however, that made him widely known as a native American author. This highly original musical comedy was produced October 10, 1904. Other pieces by him were 45 Minutes from Broadway, Geo. Washington, Jr., Popularity, Little Millionaire, American Idea, Yankee Doodle Boy, Yankee Prince, Talk of New York, etc.

COHAN RECORDS

I'm Mighty Glad I'm Living, That's All	George M. Cohan	60044	10	.75
Life's a Funny Proposition, After All	George M. Cohan	60042	10	.75
P. S. Mister Johnson Sends Regards	George M. Cohan	70039	12	1.25
You Won't Do Any Business If You Haven't Got a Band	George M. Cohan	60043	10	.75

COMPOSITIONS BY GEORGE M. COHAN *See above; also*
"Always Leave Them Laughing," "Grand Old Flag," "Harrigan," "Haunting Melody," "If I'm Goin' to Die," "Oh, You Coon," "So Long Mary," "Sullivan," "When We are Married" and "Yankee Doodle Boy"

COLAZZA, LUIGI, Tenor (*Koh-lat'-zah*) See "Ernani," "Forza del Destino," "Prophète" and "Trovatore"

COLERIDGE-TAYLOR, S. (1875–1912) See "Deep River" and "Onaway, Awake"

College Life March (*With Vocal Chorus*) (**Frantzen**) **Victor Orchestra** / *Friendly Rivals* (*Clarke*) *Two Cornets* *Clarke and Keneke*)	16312	10	.75
College Medley—Parody (**Norworth**) **Jack Norworth**	60014	10	.75
College Overture (Tobani) (**For Contents see "Medleys"**) **Pryor's B** / *Tennessee Minstrels No. 24* *Victor Minstrel Co*)	35264	12	1.25

COLLEGE AIRS

Benny Havens, Oh! (*West Point Song*) American Quartet and *Army Blue* (*West Point Song*) *American Quartet*	17500	10	.75
Bring Back My Bonnie to Me—Hayden Qt and *Owl and Pussy Cat—Hayden Qt*	16105	10	.75
College Life March (Vocal Cho) Victor Orch and *Friendly Rivals—Cornet Duet*	16312	10	.75
College Medley—Parody on College Songs Jack Norworth	60014	10	.75
Eli Yale (2) Dear Old Yale—Hayden Qt and *Men of Yale March—Pryor's B*	16713	10	.75
Fair Harvard and *Johnny Harvard—Orpheus Quartet*	17413	10	.75
Good-Night Harvard M.—U. S. Marine B and *Whoop It Up March - Pryor's B*	17603	10	.75
Hail, Pennsylvania and *Red and Blue* (*Penn. University Song*) *Peerless Qt*	17384	10	.75
Lord Geoffrey Amherst—Amherst College Song—Werrenrath-Hayden Qt and *Orange and Black—Princeton College Song—Hayden Quartet*	16873	10	.75
Men of Yale March—Pryor's B and *Eli Yale (2) Dear Old Yale—Hayden Q*	16713	10	.75
Old Nassau—Princeton Air—Werrenrath and *Yale Boola Song—Hayden Qt*	16860	10	.75
Orange and Black—Princeton College Song—Hayden Qt and *Lord Geoffrey Amherst—Amherst College Song—Werrenrath and Hayden Quartet*	16873	10	.75
Our Director March and *Yankee Shuffle March—Pryor's Band*	16795	10	.75
Owl and Pussy Cat—Hayden Qt and *Bring Back My Bonnie to Me—Hayden Qt*	16105	10	.75

Co

COLLEGE AIRS—Continued

	Number	Size	
Red and Blue (Penn. University Song) and *Hail, Pennsylvania—Peerless Qt*	17384	10	.75
Up the Street March (Morse) and *Y Como le Va—Tango—Pryor's Band*	17062	10	.75
'Varsity March and *The Victors (University of Mich. Marches) Victor Band*	17672	10	.75
Victors, The and *'Varsity March (Michigan University Marches) Victor Band*	17672	10	.75
Whoop It Up March—Pryor's B and *Good-Night Harvard M—U. S. Marine B*	17603	10	.75
Yale Boola March—Pryor's B and *What's the Matter with Father—Murray*	16499	10	.75
Yale Boola Song—Hayden Qt and *Old Nassau—Princeton Air—Werrenrath*	16860	10	.75

COLLINS, ARTHUR, Comedian

COPY'T CHANNELL

Mr. Collins is one of the most successful singers of "coon songs" now before the public. It has been freely predicted that this type of song would cease to be the fashion, but we can see few signs of any decrease in popularity. Victor audiences, however, are becoming more particular, and insist that the numbers must be well sung and the words extremely plain. Mr. Collins is quite able to please his hearers in this respect, and his work is always good, both in solos and in the clever duets made with Mr. Harlan. These unique songs and specialties have amused countless record customers during the past twelve years.

COLLINS RECORDS

COLLINS

All In, Down and Out (Johnson) and *Medley Dance (Kamman) Chapman*	16211	10	.75
Any Rags (Allen) and *Every Little Bit Added (Dillon) Arthur Collins*	16215	10	.75
Chicken Reel and *Gee, But its Great to Meet a Friend—Murray and Chorus*	16897	10	.75
Every Little Bit Added to What You've Got and *Any Rags—Arthur Collins*	16215	10	.75
Ghost of the Banjo Coon (O'Dea) and *Aunt Mandy—Golden and Hughes*	17011	10	.75
Hot Tamale Man (Ingraham) and *Uncle Josh and the Billiken—Cal Stewart*	16293	10	.75
If I'm Goin' to Die and *That Welcome on the Mat—Arthur Collins*	16103	10	.75
I Got To See the Minstrel Show and *Medley of Reels—Accordion—Kimmel*	16171	10	.75
I'll Lend You Everything Except My Wife and *Rag Time Episode—Banjo*	16845	10	.75
In Ragtime Land (*Banjo acc.*) and *Victor Minstrels, No. 21—Victor Minstrel Co*	17126	10	.75
I Think I See My Brother Coming and *Flanagan on Broadway Car—Porter*	16015	10	.75
Moving Day (Sterling-Von Tilzer) and *Original Cohens—Jones and Spencer*	16110	10	.75
Preacher and the Bear and *Bake dat Chicken Pie—Collins-Harlan*	17221	10	.75
Steamboat Bill and *Mississippi Dippy Dip—Arthur Collins and Byron G. Harlan*	16937	10	.75
Steamboat Bill and *Old Jokes—Specialty—Murry K. Hill*	16867	10	.75
Swanee River Bend (*Banjo acc.*) and *Somebody Else is Gettin' It—Morton*	17151	10	.75
That Baseball Rag (Wolff-Jones) and *Rolling (Reed) Peerless Quartet*	17377	10	.75
What You Goin' to Do When the Rent and *Down Among the Sugar Cane*	16680	10	.75
When Uncle Joe Plays a Rag and *Down at Mammy Jinny's—"That Girl" Q*	17118	10	.75

COLLINS and HARLAN—Comic Duets and Specialties

Aba Daba Honeymoon and *Fido is a Hot Dog Now—Murray*	17620	10	.75
Alexander's Ragtime Band (Berlin) and *Oceana Roll—Eddie Morton*	16908	10	.75
At the Levee on Revival Day and *Darktown Editors—Golden and Hughes*	17300	10	.75
Auntie Skinner's Chicken Dinner and *Little Ford Rambled—Murray*	17755	10	.75
Bake Dat Chicken Pie and *Preacher and Bear—Collins*	17221	10	.75
Buddy Boy (Mahoney-Wenrich) and *Everybody Two-Step—American Qt*	17171	10	.75
Camp Meeting Band and *Let's Go Round to Mary Ann's—Collins-Harlan*	17537	10	.75
Casey Jones Went Down and *When Midnight Choo-Choo—Collins-Harlan*	17246	10	.75
Cat and the Fly Paper and *Who Do You Love—Collins and Harlan*	16170	10	.75
Celebratin' Day in Tenn. and *Hesitate Me Around, Bill—Collins and Harlan*	17573	10	.75
Clara Jenkins' Tea (Braham) and *That Railroad Rag—Walter Van Brunt*	16876	10	.75
Closing Time in Country Grocery and *Krausmeyer—Spencer and Holt*	17255	10	.75
Doodle-oodle Dee and *Ruff Johnson's Band—Halley*	17728	10	.75
Do the Funny Fox Trot and *At the Ball That's All—Harvey*	17649	10	.75
Down Among the Sugar Cane and *When the Rent Comes Round—Collins*	16680	10	.75
Down At the Huskin Bee and *Hat My Father Wore—Murray and Qt*	16365	10	.75
Down in Chattanooga and *When You're Dressed Up—Murray*	17527	10	.75
Down in Georgia on Campmeeting Day and *Oh, You Coon—Jones and Murray*	16018	10	.75
Down in Jungle Town and *Uncle Josh and Lightning Rod Agent—Stewart*	16805	10	.75
Down in Monkeyville and *You Need a Rag—American Quartet*	17501	10	.75
Down Where the Big Bananas Grow and *Bunch of Nonsense—Murry K. Hill*	16446	10	.75
Eagle Rock (From "Passing Show") and *My Croony Melody—Collins-Harlan*	17610	10	.75
Ev'rybody Loves Rag and *Roll Them Cotton Bales—Heidelberg Quintette*	17633	10	.75
Everybody's Doing it Now and *Darktown Poets—Golden and Hughes*	17020	10	.75
Here Comes My Daddy Now and *At the Devil's Ball—Peerless Qt*	17315	10	.75
Hesitate Me Around, Bill and *Celebratin' Day in Tenn.—Collins-Harlan*	17573	10	.75
I'm Goin' Back to Memphis (Richards) and *Down in New Orleans—Am Qt*	17248	10	.75
I'm Going Back to Carolina and *Welcome Home—Peerless Quartet*	17322	10	.75
I'm Goin' Back to Louisiana and *I'm Glad My Wife's in Europe—Will Halley*	17683	10	.75
In Monkey Land and *When We Are M-A-R-R-I-E-D—Jones and Murray*	16517	10	.75
International Rag and *On the Honeymoon Express—Collins-Harlan*	17431	10	.75
I Want to be in Dixie (Berlin) and *Snap Your Fingers (Von Tilzer) Jolson*	17075	10	.75

COLLINS AND HARLAN RECORDS—Continued

	Number	Size	
L-A-Z-Y Spells Lazy and *Two Rubes in a Tavern—Collins and Harlan*	16123	10	.75
Let's All Go Round to Mary Ann's and *Camp Meeting Band—Collins-Harlan*	17537	10	.75
Let Me Change Your Name, Miss Mandy and *Dinah—Peerless Quartet*	17494	10	.75
Mammy Jinny's Jubilee and *Sailing Down Bay—American Quartet*	17411	10	.75
Melinda's Wedding Day (Piantadosi) and *Row, Row, Row—Amer. Qt*	17295	10	.75
Mississippi Barbecue (Dave Reed) and *Memphis Blues—Harvey*	17657	10	.75
Mississippi Dippy Dip (Walker) and *Steamboat Bill—Arthur Collins*	16937	10	.75
Moonlight in Jungle Land and *Casey Jones—Murray and American Quartet*	16483	10	.75
My Croony Melody and *Eagle Rock (From "Passing Show") Collins-Harlan*	17610	10	.75
My Gal Irene and *Down on Uncle Jasper's Farm—Porter and Harlan*	17307	10	.75
My Wife's Gone to the Country (Snyder) and *He's Me Pal—Ada Jones*	16750	10	.75
Nigger Loves His Possum and *Turkey in Straw—Golden*	17256	10	.75
On a Monkey Honeymoon and *I Wonder Who's Kissing Her Now—Murray*	16426	10	.75
On the Honeymoon Express and *International Rag—Collins-Harlan*	17431	10	.75
Pickin' Cotton and *Mobile Minstrels—Victor Minstrel Co*	17293	10	.75
Put Your Arms Around Me, Honey and *U. S. A. Patrol—Xylophone—Reitz*	16708	10	.75
Ragtime Soldier Man and *Fiddle-Dee-Dee (Berlin) Van Brunt-Burkhardt*	17150	10	.75
Roll On, Missouri and *In the Golden West—Wm. J. Halley*	17323	10	.75
Rooster and the Hen and *Jimmy Valentine—Burglar Specialty—Peerless Qt*	17036	10	.75
Sugar Moon and *Down in Turkey Hollow—Billy Golden and Wm. Hughes*	16540	10	.75
Take Me to That Swanee Shore (Gilbert-Muir) and *I Should Worry—Jones*	17269	10	.75
That Mesmerizing Mendelssohn Tune and *Wild Cherries Rag—Victor Orch*	16472	10	.75
That Welcome on the Mat and *If I'm Goin' to Die, I'm Goin'—Collins*	16103	10	.75
Tra, La, La, La and *What D'ye Mean, You Lost Dog—Peerless Quartet*	17481	10	.75
Underneath the Tango Moon and *At the Masquerade—Peerless Quartet*	17480	10	.75
We've Got a Parrot in Our House and *Let Her Go—Murray*	17374	10	.75
When the Midnight Choo-Choo and *Casey Jones Went Down—Collins-Harlan*	17246	10	.75
Who Do You Love (Johnson) and *Cat and the Fly Paper—Collins-Harlan*	16170	10	.75
Colomba, La (The Dove) (Folk Song of Tuscany) *In Italian* **Gluck**	64277	10	1.00
Colomba, La—Entr' acte **Orchestre Symphonique** *Traviata—Entr' acte* *Orchestre Symphonique*	17661	10	.75
Colonel Donovan March (Strachan) **Pryor's Band** *Jock's Patrol (Godfrey)* *Conway's Band*	17243	10	.75
Columbia, Gem of the Ocean (See also "Educational") **Macdonough** *Star Spangled Banner (Key)* *Frank C. Stanley*	35009	12	1.25
Come Along My Mandy (Bayes) **Bayes and Norworth**	70016	12	1.25
Come and Kiss Your Little Baby (Von Tilzer) **Jones-Murray** *Mirandy and Me (Benham-Vanderveer)* *Clark-Van Brunt*	17358	10	.75
Come Back to Erin (Claribel) **John McCormack**	74158	12	1.50
Come Back to Erin (See also "Medleys, Vocal") **Hayden Quartet** *Queen of My Heart (Cellier)* *Alan Turner*	16289	10	.75
Come Back to Me (Albert Von Tilzer) **Arthur Clough** *When June-Time Brings the Roses* *Edna Brown-Jas. F. Harrison*	17641	10	.75
Come Into the Garden, Maud (Balfe) *In English* **Evan Williams**	74109	12	1.50
Come Into the Garden, Maud (Tennyson-Balfe) **Chas. Harrison** *Alice, Where Art Thou (Ascher)* *Chas. Harrison*	17498	10	.75
Come On Over Here—Combination One-Step and Waltz **Hesitation** **Conrad's Society Orchestra** *Sur La Riviera—One-Step (Including Le Long du Missouri)* *Conrad's Society Orchestra*	35391	12	1.25
Come Out, Mr. Sunshine (Stanton-Bliss) **Christine Miller** *Old Black Joe (Stephen Foster)* *Christine Miller*	45056	10	1.00
Come, My Honey, Come (Sinnott-Wilkins) **Peerless Quartet** *Honey You Were Made for Me ("All Aboard")* *Campbell-Burr*	17497	10	.75
Come On Over Here (From "Doll Girl") **Clark and Murray** *My Wonderful Dream Girl (From "Tik-Tok Man")* *Wells*	17441	10	.75
Come Over to Dover (Murphy-Botsford) **American Qt** *Way Down East To-Night (Walsh-Magini* *American Qt*	17751	10	.75
Come Thou Almighty King (Wesley) **Trinity Choir** *Jerusalem the Golden (Ewing)* *Trinity Choir*	16135	10	.75
Come to the Ball (From "Quaker Girl") (Ross-Monckton) **Burr** *It's a Long Lane Has No Turning (Klein)* *Peerless Quartet*	17030	10	.75
Come Unto Me (Coenen) **Helen Clark** *My God and Father While I Stray (Marston)* *Helen Clark*	17458	10	.75

	Number	Size	
Come Where My Love Lies Dreaming—McCormack and Chorus	64423	10	1.00
Come Where My Love Lies Dreaming — **Peerless Quartet** *Home, Sweet Home (Payne)* — *Corinne Morgan*	16663	10	.75
Come Where My Love Lies Dreaming (Foster) Neapolitan Trio *Thou'rt Like Unto a Lovely Flower (Degele) Neapolitan Trio*	17364	10	.75
Come Ye Disconsolate (Moore-Hastings) Trinity Choir *Full Surrender ("I Surrender All") (Pollard-Towner) Trinity Choir*	16709	10	.75
Comfort Ye My People—See "Messiah"			

COMIC OPERAS AND MUSICAL COMEDIES See these titles

Adele
Algeria
All Aboard
All for the Girlies
Alma
Arcadians
Around the World
Babes in Toyland
Balkan Princess
Beauty Shop
Belle of New York
Bohemian Girl
Chocolate Soldier
Count of Lux mbourg
Dollar Princess
Doll Girl
Enchantress
Erminie
Fencing Master
Firefly
Florodora
Follies of 1913
Follies of 1914
Fortune Teller
Girl at the Gate
Girl from Montmartre
Girl from Utah
Girl on the Film
Golden Girl
Hanky Panky
Havana
He Came from Milwaukee
High Jinks
Iole
Lady of the Slipper
Laughing Husband
Little Boy Blue
Little Cafe
Madame Sherry
Madcap Duchess
Maritana
Marriage Market
Mascotte
Merry Countess
Merry Widow
Midnight Girl
Mikado
Miss Caprice
Miss Daisy
Mlle. Modiste
Mocking Bird
Naughty Marietta
Never Homes
Oh I Say
Oh, Oh Delphine
Passing Show of 1914
Patience
Pinafore
Pink Lady
Pirates of Penzance
Prince of Pilsen
Purple Road
Quaker Girl
Queen of the Movies
Red Mill
Robin Hood
Robin Red Breast
Runaway Girl
Sari
Siren
Slim Princess
Serenade
Soul Kiss
Spring Maid
Sunshine Girl
Sweethearts
Three Twins
Tik-Tok Man of Oz
Wall Street Girl
Waltz Dream
When Dreams Come True

COMIC SONGS—See "Popular Songs"

	Number	Size	
Coming Home from Coney Island — **Jones and Spencer** *Wouldn't You Like Me for a Sweetheart (Robyn) Jones and Murray*	16172	10	.75
Coming of the Year *(Organ acc.)* — **Church Bells** *Lord Dismiss Us With Thy Blessing (Organ acc.) Trinity Chimes*	16825	10	.75
Comin' Thro' the Rye—Old Scotch Air — **Alma Gluck**	64422	10	1.00
Comin' Thro' the Rye—Scotch Air — **Edith Helena** *Bonnie Doon—Ye Banks and Braes (Burns) Henry Burr*	16162	10	.75
Comin' Thro' the Rye—Scotch Air — **Marcella Sembrich**	88390	12	3.00
Comin' Thro' the Rye—Scotch Air *In English* — **Nellie Melba**	88449	12	3.00
Comin' Thro' the Rye—See also "Medleys, Vocal" — **Farrar**	87005	10	2.00
Comin' Thro' the Rye and Annie Laurie *Celesta Solo* — **Arndt** *Home Sweet Home (Transcription) Celesta Solo Arndt*	17671	10	.75
Comin' Thro' the Rye—Humoresque (Bellstedt) Conway's Band *The Tearin' o' the Green (Douglas) Conway's Band*	17444	10	.75
Comme se canta a Napule (As They Sing in Naples) **(Rolonda-Mario)** *In Italian (with Mandolin)* — **de Gogorza**	64479	10	1.00
Como le Va (Tango Argentine) See "Y Como le Va"			

CONCERTINA SOLOS—See "Accordion Solos"

	Number	Size	
Concertino (Weber) *Clarinet* — **Charles Draper** *Love Dance—Intermezzo ("Madam Sherry") (Hoschna) Victor Orch*	35182	12	1.25
Concerto for Two Violins in D Minor—Part I (J. S. Bach) *(String Quartet acc.)* — **Kreisler and Zimbalist**	76028	12	2.00
Concerto for Two Violins in D Minor—Part II (Bach) *(String Quartet acc.)* — **Kreisler and Zimbalist**	76029	12	2.00
Concerto for Two Violins in D Minor—Part III (Bach) *(String Quartet acc.)* — **Kreisler and Zimbalist**	76030	12	2.00

VICTOR RECORDS	Number	Size	
CONCERTOS, Excerpts from			
Adagio—From 5th Concerto (Beethoven) *Pianoforte*—La Forge and *Scarf Dance* (*Chaminade*) *Pianoforte—La Forge*	55030	12	1.50
Concerto for Harp and Flute—First Movement (Mozart) (*Piano acc.*) Ada Sassoli and John Lemmoné	70029	12	1.25
Double Concerto (Bach) Kreisler and Zimbalist—See previous page			
Finale from E minor Concerto (Mendelssohn) *Violin* Maud Powell	74026	12	1.50
Finale from Second Concerto (Op. 22) (Wieniawski) *Violin Solo* Jan Kubelik	74370	12	1.50
Romance from Concerto, No. 2 (Wieniawski) *Violin* Maud Powell	74179	12	1.50
CONCERT SONGS IN ENGLISH—See Baker, Beddoe, Bori, Caruso, Culp, de Gogorza, Dunlap, Eames, Farrar, Gluck, Hamlin, Harrison, Hinkle, Homer, Kimball, Macdonough, MacFarlane, Marsh, Melba, McCormack, Miller, Morgan, Murphy, Nielsen, Schumann-Heink, Spencer, Turner, Wells, Wheeler, Williams, Witherspoon.			
Congratulations Waltz (Castle's Lame Duck) (Europe) Europe's Society Orchestra *Castle House Rag—One-Step (Europe) Europe's Society Orchestra*	35372	12	1.25
CONRAD'S SOCIETY ORCH.—See "Dance Records, Tango"			
CONSTANTINO, FLORENCIO, Tenor *(In Italian except as noted)* **(For portrait and sketch see Pink Section)**			
Africana—O paradiso (Oh Paradise) Meyerbeer	74085	12	1.50
Boheme—Racconto di Rodolfo (Rudolph's Narrative) Puccini	74106	12	1.50
Elisir d'amore—Una furtiva lagrima (A Furtive Tear) Donizetti	74065	12	1.50
Faust—Dammi ancor (Let Me Gaze) Act III—with Nielsen Gounod	74076	12	1.50
Favorita—Una vergine (Like an Angel) Donizetti	64090	10	1.00
Gioconda—Cielo e mar (Heaven and Ocean) Ponchielli	64070	10	1.00
Lucia—O bell' alma innamorata (My Beloved One) Donizetti	74066	12	1.50
Lucia—Verranno a te sull' aura (Borne on the Breeze) with Nielsen	74064	12	1.50
Pearl Fishers—Mi par d'udire ancor (I Hear as in a Dream) Bizet	74067	12	1.50
Rigoletto—E il sol dell' anima (Love is the Sun) Act I with Nielsen	74063	12	1.50
Rigoletto—La donna e mobi'e (Woman is Fickle) Verdi	64072	10	1.00
Rigoletto—Questa o quella (Mid the Fair Throng) Verdi	64069	10	1.00
Romeo and Juliet—Ange Adorable (Lovely Angel) Act III with Nielsen *In French* Gounod	74108	12	1.50
Romeo and Juliet—Ne fuis encore (Linger Yet a Moment) Act III with Nielsen *In French* Gounod	64091	10	1.00
Traviata—Parigi o cara (Far from Gay Paris) Act III—duet with Nielsen	74075	12	1.50
CONTES D'HOFFMANN (*Kahnt-doff'-mahn*) **See "Tales of Hoffman"**			
CONTI, F., Tenor—See "Gioconda" and "Otello"			
Conundrum, The (What Will I Play Next?) Puzzle Record (Four short selections, vocal and instrumental, any one of which the needle may decide to play) *Nightmare in the Desert (with specialties and imitations) Mark Sheridan*	35229	12	1.25
CONTRALTO SOLOS—See Baker, Butt, Davis, Dunlap, Gay, Gerville-Reache, Homer, Matzenauer, Morgan, Schumann-Heink and Spencer.			
CONVIVIAL SONGS—See "Drinking Songs"			
CONWAY'S BAND—See "Band Records" and "Dance Records"			
COOMBS, FRANK, Tenor—See "Afterwards" and "Beautiful Isle"			
Coon Band Contest—Cake Walk (Pryor) Pryor's Band *On Jersey Shore March (Pryor) Pryor's Band*	16079	10	.75
COON SONGS AND SPECIALTIES—See American Qt., Collins, Collins-Harlan, Golden-Hughes, Irwin, Jones, Jones-Spencer, Morton, Murray, Peerless Qt., Vance and Minstrel Records *NOTE.—By "coon songs" are meant up-to-date comic songs in negro dialect. The humor of many of these songs cannot be called refined, and for that reason we have distinguished them from old-fashioned darky humor, these songs being listed under "Negro Songs," "Fisk Jubilee Quartet" and "Tuskegee."*			
Coppelia Ballet, Nos. 2 and 4 (*"Waltz of the Hours"—"A Village Wedding"*) **(Delibes) Conway's Band** *Midsummer Night's Dream Selection (Mendelssohn) Pryor's Band*	35238	12	1.25
Corker Medlev One-Step (**"See Medleys"**) *Accordion* **Pietro** *Metropolitan Hits—Medley One-Step Accordion Pietro*	17664	10	.75
Cor, Le (The Horn) (*Piano acc.*) *In French* **Pol Plançon**	85076	12	3.00
Core 'ngrato (Neapolitan Song) (Cordiferro-Cardillo) *In Italian* **Enrico Caruso**	88334	12	3.00

VICTOR RECORDS

	Number	Size	
CORNET SOLOS—For Duets, see "Instrumental Duets"			
Ah, Cupid—Clarke and *Birds in the Forest—Rattay, Levy and Lyons*	16296	10	.75
Aloha Oe (Farewell) Clarke with Band and *From an Indian Lodge—Sousa's B*	17035	10	.75
Bride of the Waves—Clarke and *Nightingale and the Frog—Darius Lyons*	16194	10	.75
Bugle Calls—See also "Army Bugle Calls"			
Caprice Brilliante—Clarke and *Lasca (Deprez) Edgar L. Davenport*	35090	12	1.25
Carnival of Venice—Clarke and *Titl's Serenade—Cornet-Flute—Keneke and Lyons*	16088	10	.75
Carnival of Venice—Kryl with Band and *Marche Fantastique—Kryl's Band*	35298	12	1.25
Cradle Song—Lullaby (Brahms) Rinaldi and *Old Folks at Home—Banjo*	17417	10	.75
Creanonian Polka—Witcomb and *Reminiscences of Nations—Pryor's B*	35288	12	1.25
La Veta—Clarke and *Tipica Polka—Mandolin-Guitar—Page and Ramseyer*	16332	10	.75
Merry Birds (Levy) (See note under "Levy") Jules Levy	31176	12	1.00
My Heart at Thy Voice—Rinaldi and B and *Farewell to the Forest—V Brass Qt*	17216	10	.75
Once Upon a Time—Clarke and Band and *Tesoro Mio Waltz—Pryor's B*	16447	10	.75
O Sole mio (Di Capua) Rinaldi and *Funiculi-Funicula (Denza) Vessella's B*	16899	10	.75
Rosary, The (Nevin) Keneke and *Voice of Love—Cornet-Flute*	16046	10	.75
Rosary, The (Nevin) Rinaldi and *Oh Fair Dove—Victor Brass Quartet*	17404	10	.75
Russian Fantasie—Clarke and *Largo (Handel) Howard Rattay*	16313	10	.75
Showers of Gold—Clarke and *Gondolier and Nightingale—Cornet-Flute*	17153	10	.75
Soldier's Dream—Matthes and *Polka Fantastique—Bassoon-Borgwald*	17642	10	.75
Sounds from the Hudson—Clarke and *American Valor—M. Siegel and Butin*	16679	10	.75
Southern Cross—Clarke and *Good Night Beloved (Pinsuti) Brass Quartet*	17109	10	.75
To Have, To Hold, To Love—Brown with Band and *Canoeing—Idyl—Pryor's B*	17382	10	.75
Traumerei (Schumann) Rinaldi with B and *On the Sea—Victor Brass Qt*	17272	10	.75
Cornfield Medley—Descriptive Hayden Quartet / *Massa's in the Cold, Cold Ground—Plantation Air Hayden Qt*	16218	10	.75
Coronation, "All Hail the Power of Jesus' Name" and Doxology, "Praise God from Whom All Blessings Flow" Trinity Choir / *Sanctus from "Messe Solennelle" (Gounod) Trinity Choir*	35110	12	1.25
Coronation March—See "Prophete"			
CORSI, EMILIA, Soprano (*Kor'-see*) **See "Barber," "Don Pasquale," "Ernani," "Freischutz," "Pearl Fishers" and "Traviata"**			
Cosmopolitan Overture (Contents under "Medleys") Pryor's B / *Shepherd's Life in the Alps (Descriptive Effects) Pryor's Band*	35282	12	1.25
COSTA, P., Compositions—See "Luna Nova," "Scétate," "Frangesa"			
Cotton—Breakdown One-Step (Von Tilzer) Pryor's Band / *Old Faithful March (Holzmann) Pryor's Band*	16044	10	.75
COUNT OF LUXEMBOURG (Hood-Ross-Lehár)			
Count of Luxembourg Selection (Contents under "Medleys") Pryor's B and *Quaker Girl Waltzes (Monckton) Pryor's Band*	35212	12	1.25
Count of Luxembourg Waltzes—Victor B and *Siren Waltzes—Victor Orch*	35206	12	1.25
Gems from Count of Luxembourg *Chorus, Finale 1st Act—Duet, "Cousins of the Czar"—Solo, "Ah, Love, Can It Be Love"—Solo and Chorus, "Rootsie Pootsie"—Duet, "Are You Going to Dance?"—Chorus, "It's Naughty to be Cross"—Finale, "Clear the Way"* Victor Light Opera Co.	31856	12	1.00
Luxembourg Waltz *Whistling* Gialdini and *Dear Delightful Women—Werrenrath and Chorus*	16872	10	.75
COUNTER-TENOR SOLOS—See Anderton, Jose, Oakland and Sistine Choir.			
COUNTRY DANCES—See "Dance Records" and "Educational"			
County Fair at Punkin Centre—Yankee Talk Cal Stewart / *Widow Dooley—Irish Specialty Ada Jones and Len Spencer*	16019	10	.75
Couple of Good Ones—Humorous Talk Edwin Whitney / *Yankiana Rag (Goetz-Gideon) Billy Murray*	16378	10	.75
COWBOY SONGS—See "Cheyenne"			
COWLES, EUGENE, Bass—See "Forgotten," "Fortune Teller" and "Robin Hood"			
Crackerjack Medley Fox Trot *Accordion* **("See Medleys") Pietro** / *Tip Top Medley Fox Trot Accordion Pietro Deiro*	17709	10	.75
Cradle Song (*Wiegenlied*) **(Brahms) Elizabeth Wheeler** / *Dry Yo' Eyes (Landsberg) Marguerite Dunlap*	16893	10	.75
Cradle Song—Lullaby (Brahms) *Cornet* **Rinaldi with Italian B** / *Old Folks at Home (Foster) Banjo Vess L. Ossman*	17417	10	.75
Cradle Song (Hauser) *'Cello* **Victor Sorlin** / *Serenade (Gabriel Pierne) Vienna Quartet*	17254	10	.75
Cradle Song (Wiegenlied) (Brahms, Op. 49, No. 4) *German* **Julia Culp**	64402	10	1.00

	Number	Size	
Cradle Song (Napravnik) *In Russian* Michailowa with 'Cello	61132	10	1.00
Cradle Song—Song of the Chimes (Worrell) Alma Gluck	64322	10	1.00
Cradle Song (*Wiegenlied*) (Humperdinck) Frances Alda	87090	10	2.00
CRADLE SONGS—See above, also "Berceuse," "Lullabies" and "Wiegenlied"			
CRAWFORD, CLIFTON, Comedian—Gunga Din Kipling	70028	12	1.25
Crazy Bone Rag—One-Step (C. L. Johnson) U. S. Marine Band *While They Were Dancing Around Medley—One-Step Victor M. Band*	35380	12	1.25
Creanonian Polka (Droop) *Cornet* Arthur S. Witcomb *Reminiscences of All Nations Pryor's Band*	35288	12	1.25
Creation—In Native Worth (Haydn) George Hamlin	74250	12	1.50
Creation—With Verdure Clad (Haydn) Lucy Marsh	60055	10	.75
Creme de la Creme (For Contents see "Medleys") Pryor's B *Souvenir de Beethoven (Fantasia) Pryor's Band*	35263	12	1.25
Creole Belles (Lampe) Sousa's Band *Hiawatha (Two-Step) Moret Sousa's Band*	17252	10	.75
Creole Girl Maxixe (Vem Cá Mulata) (Salabert) (Including "Araguayo") Castle House Orchestra *Bayo Baya Maxixe (Dick Stone) Castle House Orchestra*	35374	12	1.25
CRESTANI, LUCIA (*Kres-tah'-nee*) See "Masked Ball" and "Trovatore"			
Cricket on the Hearth ("Sweethearts") Christie MacDonald	60102	10	.75
Cricket's Serenade (Bendix) Orchestra with Belmont *Dance of the Song Birds (Richmond) Orchestra with Belmont*	17521	10	.75
Cristoforo Colombo—Aman lassu le stelle (Our Love is Like the Stars) (Franchetti) *In Italian* Titta Ruffo	88486	12	3.00
Croony Melody Medley—One-Step (See "Medleys") Victor M. Band *Rose of the Mountain Trail Medley—One-Step Victor Military Band*	17617	10	.75
CROSBY, FANNY J. (1820–1915), Hymns by—See "All the Way," "Bye and Bye," "Close to Thee," "Near the Cross," "Only a Beam," "Saved by Grace," "Safe in the Arms"			
Crossing the Bar (Tennyson-Willeby) Evan Williams	74119	12	1.50
Crossing the Bar (Tennyson-Cowles) Alan Turner *One Sweetly Solemn Thought (Carey-Ambrose) Elsie Baker*	17564	10	.75
Cross, The (Edw. Markham-H. Ware) Evan Williams	74410	12	1.50
'Cross the Great Divide Macdonough and Hayden Quartet *When the Maple Leaves Were Falling Brown and Harrison*	17545	10	.75
Crown Diamonds Overture (Auber) Victor Band *Faust Selection (Gounod) Victor Band*	35016	12	1.25
CROXTON, FRANK, Bass—See "Nazareth"			
Crucifix (Faure) *In French* Caruso and Journet	89054	12	4.00
Crucifix (Faure) *In French* Eames and de Gogorza	89004	12	4.00
Crucifix (Faure) *In English* Stanley and Macdonough *My Faith Looks Up to Thee (Bassford) Stanley and Macdonough*	35012	12	1.25
Cry of Rachel, The (Reese-Salter) *In English* Schumann-Heink	88336	12	3.00
Csardas (Hungarian Folk Dance)—See "Educational Records" "Powell"			
Cuba—National Airs "La Territorial," "La Bayamesa" Pryor's B *Mexican National Hymn Pryor's Band*	16082	10	.75
Cuckoo Song—Yodel Specialty Geo. P. Watson *Papa's Baby Boy—Yodel Song Geo. P. Watson*	17012	10	.75
Cuckoo, The (From Song Cycle "More Daisies") (Lehmann) *English* Alda	87086	10	2.00
Cuddle Up a Little Closer (Three Twins) Brown and Harrison *Put Your Arms Around Me, Honey "That Girl" Quartet*	17267	10	.75
Cujus Animam—Stabat Mater—See "Stabat Mater"			
CULP, JULIA, Mezzo-Soprano (For portrait and sketch see Pink Section)			
All Through the Night Old Welsh Air	64414	10	1.00
At Parting (*Pianoforte accompaniment*) Peterson-Rogers	64441	10	1.00
Auld Lang Syne Old Scotch Air	64418	10	1.00
Drink to Me Only With Thine Eyes (Old English)	64401	10	1.00
Haidenroslein (Hedge Rose) *In German* Goethe-Schubert	64396	10	1.00

Cr

Cu

CULP RECORDS—Continued

		Number	Size	
I've Been Roaming	C. E. Horn	64404	10	1.00
Mignonette *In French*	A. Le Roux-J. B. Wekerlin	64403	10	1.00
Stille Nacht, Heilige Nacht *In German*	Franz Gruber	64397	10	1.00
Wiegenlied (Cradle Song) *In German*	J. Brahms	64402	10	1.00

CUNEGO, Egidio—See "Aida," "Andrea," "Manon" and "Tosca"

Cupid's Arrow—Concert Polka (Eno) *Banjo (Piano acc.)*	**Van Eps**	16855	10	.75
Polish Dance No. 1 (Scharwenka) Xylophone	*Wm. H. Reitz*			
Cupid Astray Waltz (Rolfe)	**Victor Dance Orchestra**	16582	10	.75
Garden of Dreams Waltz (Stimson)	*Victor Dance Orchestra*			
Curly Head (Lewis-Meyer)	**Walter J. Van Brunt**	17445	10	.75
He Wants Someone to Call Him Papa (Muir)	*Jones and Murray*			
Curse of an Aching Heart (Fink-Piantadosi)	**Will Oakland**	17372	10	.75
Down Old Harmony Way (Cooper)	*Peerless Quartet*			
Curtain Speech (From "Beauty Shop")	**Raymond Hitchcock**	55046	12	1.50
Burglar Story and High Cost of Living	*Raymond Hitchcock*			
Cygne, Le (The Swan) (Saint-Saëns) *'Cello*	**Josef Hollman**	64046	10	1.00
Cygne, Le (The Swan) (Saint-Saëns) *Violin*	**Maud Powell**	64265	10	1.00
Cygne, Le (Saint-Saëns) (2) Waltz (Chopin) *Violin*	**Zimbalist**	74338	12	1.50
Cyrano de Bergerac—Scene, "Non merci" (Rostand) *French*	**Herz**	5681	10	.60
Czar and Zimmermann—Einst spielt ich mit Scepter (Lortzing) *In German*	**Otto Goritz**	74288	12	1.50
Czardas—Hejre Kati (Hubay) *Violin*	**Maud Powell**	74324	12	1.50
Czarine Mazurka (Ganne)	**Pryor's Band**	16287	10	.75
Bohemian Girl Overture (Balfe)	*Pryor's Band*			
Czar's Bride—See "Liuba's Air"				

D

Daddy (Behrend)	**Elizabeth Wheeler**	17203	10	.75
I'm Wearing Awa' (Nairn-Foote)	*John Barnes Wells*			
Daddy (Brown-Ayer)	**American Quartet**	17089	10	.75
I'd Love to Live in Loveland With a Girl Like You (Williams)	*Van Brunt*			
Daddy, Come Home (Berlin)	**Murray**	17519	10	.75
My Orchard is Short a Peach Like You (Von Tilzer)	*Jones-Murray*			
Daddy Has a Sweetheart and Mother is Her Name	**Edna Brown**	17320	10	.75
Those Ragtime Melodies (Hodgkins)	*Peerless Quartet*			
Daddy (Nichols) (2) That Little Chap of Mine	**Rodeheaver**	17478	10	.75
To My Son (Graflin) (2) The Mother's Love	*Rodeheaver*			
Daffydils (Bayes-Norworth) (See also "Medleys")	**Nora Bayes**	60019	10	.75
Dai canti d'amore (A Song of Love) (Ettore Titta)	**Ruffo**	88395	12	3.00

D'ALMAINE, CHAS., Violin (See "Violin Solos" and "Inst. Duets")

DALMORES, CHARLES, Tenor (*Dal-moh-ress'*) (*In French except as noted*) **(For portrait and sketch see Pink Section)**

Bon Jour, Suzon (Good Day, Suzon) (Piano acc. by Bourdon)	Devries	87119	10	2.00
Carmen—Air de la fleur (Flower Song)	Georges Bizet	85122	12	3.00
Carmen—La bas dans la montagne (Away to Yonder Mountain)	with Calve	89019	12	4.00
Je t'aime (I Love Thee)	Massenet	87120	10	2.00
Lohengrin—Athmest du nicht mit mir die süssen Düfte? (Dost Thou Breathe the Incense Sweet?) (Act II) *In German*	Richard Wagner	87088	10	2.00
Samson et Dalila—Arrêtez, o mes frères (Pause, My Brothers)	Saint-Saëns	87087	10	2.00
Tales of Hoffman—C'est elle (Tis She!)	Offenbach	87089	10	2.00

DAMNATION DE FAUST (Monte Carlo, 1903) (Berlioz)
(See Victor Book of the Opera for illustrated description)

Hungarian March (Rakoczy March)	Sousa's Band	31424	12	1.00
Hungarian March—Sousa's Band and *Carmen—Prelude—La Scala Orch*		68052	12	1.25
Rakoczy March—Hungarian Air	Pryor's Band	4314	10	.60
Chanson de la puce (Song of the Flea) *In French*	Pol Plançon	81087	10	2.00
Serenade Mephistopheles *In French*	Pol Plançon	81034	10	2.00
Serenade Mephistopheles *In French* (2) Don Giovanni—Serenata, Deh vieni alla finestra *In Italian*	De Gogorza	88447	12	3.00

Dance California (Gregory) *Bell Solo*	**Wm. H. Reitz**	17357	10	.75
Buffalo News March (Lampe) Xylophone	*Wm. H. Reitz*			

VICTOR RECORDS

	Number	Size	
Dance of the Fairies (**Damare**) *Piccolo* — **Darius Lyons** *American Polka* (*Kimmel*) *Accordion* — *John J. Kimmel*	16048	10	.75
Dance of the Honey Bees (**Richmond**) — **Victor Orchestra** *Anvil Polka* — *Victor Orchestra*	16175	10	.75
Dance of the Hours—See "Gioconda"			
Dance of the Serpents (**Boccalari**) — **Pryor's Band** *Daughter of the Regiment Overture* (*Donizetti*) — *Pryor's Band*	35065	12	1.25
Dance of the Song Birds (**Richmond**) *Bird Warbling* **Victor Orch**	4648	10	.60
Dance of the Song Birds (**Richmond**) (**Bird Warbling by Belmont**) — **Victor Orchestra** *The Crickets Serenade* (*Bendix*) — *Orchestra with Belmont*	17521	10	.75
Dance of the Wood Nymphs (**Sak**) — **Kryl's Bohemian Band** *Inglesina March* (*Delle Cese*) — *Vessella's Italian Band*	16891	10	.75
DANCE RECORDS—See also "Folk Dances," "Lancers," "Marches," "Minuet," "Polkas," "Quadrilles," "Russian Cossack." For the selections contained in the medley dance records see "Medleys"			
BARN DANCES			
Alexander's Ragtime Band (Berlin) and *Slippery Place Rag—Victor Mil. B*	17006	10	.75
All Hands Around and *Way Down East—Dance Orchestra*	16282	10	.75
Everybody Two-Step and *Robert E. Lee Medley—Victor Military Band*	17271	10	.75
Four Little Sugar Plums and *By the Light of Sil'ry Moon—Murray-Hayden Qt*	16460	10	.75
Gaby Glide (Hirsch) and *Oh, You Beautiful Doll—Pryor's Band*	17063	10	.75
Grizzly—Trot (Roth-Roberts) and *Oh, Mr. Dream Man—Med.—Pryor's Band*	17111	10	.75
Kerry Mills Barn Dance and *Virginia—Two-Step—Pryor's Band*	16003	10	.75
Old Barn Dance (Corin) and *Swallows Waltz—Pryor's Band*	35078	12	1.25
Ragtime Violin—Victor B and *Surprise Meeting Overture (O'Hare) Pryor's B*	17044	10	.75
Shine On Harvest Moon—Pryor's Band and *I'm on Way to Reno—Murray*	16475	10	.75
Way Down East Barn Dance and *All Hands Around—Dance Orchestra*	16282	10	.75
BOSTON—See "Hesitation"			
CAKEWALKS (Many Records suitable for Cakewalks under "Two-Steps")			
Cakewalk in the Sky and *Danube Waves Waltz (Ivanovici) Victor Dance Orch*	35088	12	1.25
Coon Band Contest (Pryor) Pryor's B and *On Jersey Shore March—Pryor's B*	16079	10	.75
Georgia Sunset—Pryor's Band and *Italian Riflemen March—Pryor's Band*	16796	10	.75
Mr. Black Man—Pryor's Band and *Jolly Fellows Waltz—Pryor's Band*	16668	10	.75
CASTLE POLKA			
Free and Easy (C'est pour rire) and *Tanzweise—Castle Polka—Victor Mil. B*	17644	10	.75
Tanzweise (adapted from Meyer-Helmund and *Free and Easy—Victor Mil. B*	17644	10	.75
CASTLE WALK (One-Step or Trot records can be used for Castle Walk)			
CLOG DANCES			
Darkies' Dream (Reeves) Pryor's B and *Sorgenlos Polka—Xylophone—Reitz*	16469	10	.75
Medley of Clogs—Kimmel *Accordion* and *Waterfall Polka—Xylophone—Reitz*	16438	10	.75
FISH WALK—See "One-Steps"			
FOX TROTS			
Ballin' the Jack Fox Trot and *Meadowbrook Fox Trot—Victor Mil. Band*	35405	12	1.25
Bayside Fox Trot and *Pick a Chicken—One-Step—Victor Military Band*	17687	10	.75
Bubi Fox Trot and *Do the Funny Fox Trot—Victor Military Band*	35406	12	1.25
By Heck Fox Trot and *Ticking Love Taps Fox Trot—Victor Dance Orch*	35435	12	1.25
Carolina Fox Trot and *Beets and Turnips Fox Trot—Victor Military Band*	35415	12	1.25
Chin Chin Fox Trot and *Watch Your Step Medley Fox Trot—Victor Mil. Band*	35432	12	1.25
Crackerjack Medley Fox Trot and *Tip Top Medley Fox Trot—Accordion—Pietro*	17709	10	.75
Crazy Bone Rag—U. S. Marine Band and *While They Were Dancing Around Medley—Victor Band*	35380	12	1.25
Cyclone in Darktown and *Algonquin March—Pryor's Band*	17040	10	.75
Do the Funny Fox Trot and *Bubi Fox Trot—Victor Military Band*	35406	12	1.25
Everybody Two-Step and *Robert E. Lee Medley—Victor Band*	17271	10	.75
Girl from Utah Medley Fox Trot and *Tenn. I Hear You—Victor Mil Band*	35425	12	1.25
Grizzly Turkey Trot and *Mr. Dream Man—Two-Step Med.—Pryor's Band*	17111	10	.75
Hits of 1915 Medley Fox Trot and *My Tango Girl Fox Trot—Victor Band*	35422	12	1.25
Humpty Dumpty Fox Trot and *Spookville Chimes—Fox Trot—Victor Band*	35419	12	1.25
Maid in America Medley Fox Trot and *To-night's the Night—Victor Band*	35439	12	1.25
Meadowbrook Fox Trot and *Ballin' the Jack Fox Trot—Victor Military Band*	35405	12	1.25
Music Box Rag Fox Trot and *Chinatown, My Chinatown—Victor Military Band*	35429	12	1.25
My Tango Girl Fox Trot and *Hits of 1915 Medley Fox Trot—Victor Band*	35422	12	1.25
Old Folks Rag (*Banjo-Piano-Drums*) and *Kakuda—Chinese One-Step—Van Eps Trio*	35400	12	1.25
Old Homestead Fox Trot and *Pryor Fox Trot—Victor Military Band*	35411	12	1.25
Pigeon Walk Fox Trot and *Watch Your Step Medley One-Step—Victor Band*	17727	10	.75
Pryor Fox Trot and *Old Homestead Fox Trot—Victor Military Band*	35411	12	1.25
Reuben Fox Trot and *Girl from Utah One-Step—Victor Band*	35402	12	1.25

Mr. and Mrs. Vernon Castle

The greatest exponents of Modern Dancing who now supervise the making of Victor Dance Records

Dancing the One Step

Dancing the Hesitation

CASTLE HOUSE
26 EAST 46TH STREET
NEW YORK

March 2, 1914.

The superiority of the Victor & Victor Records is so apparent that Mrs. Castle and I after a thorough trial of other sound reproducing instruments, have decided to use the Victor and Victor Records exclusively at Castle House.

Mrs. Castle and I find the Victrola practically indispensable, while the quality of music it supplies during class work is so satisfactory that our pupils are as enthusiastic regarding the Victrola as we are ourselves.

I also take great pleasure in announcing that I have given to the Victor Company the exclusive services of the Castle House orchestra for the making of dance records, and also that I will personally superintend the making of Victor Dance Records.

Vernon Castle

TELEPHONE 847 MURRAY

Dancing the Fox Trot

Dancing the Castle Polka

The Victor's list of dance records, which Mr. and Mrs. Castle have so fully approved, now contains over 500 selections, placing at your disposal the most complete and comprehensive list in the world. Victor records for dancing are absolutely unapproachable.

PHOTOS COPYR'T 1914 J. HILLS STUDIO, N. Y. CITY

	Number	Size	
DANCE RECORDS—FOX TROTS—Continued			
Spookville Chimes—Fox Trot and *Humpty Dumpty Fox Trot—Victor Band*	35419	12	1.25
Swanee Ripples Rag and *Sympathy—Waltz Hesitation—Victor Band*	17585	10	.75
Sweetie Dear and *La Vraie—Polka Bresilienne—Conway's Band*	17628	10	.75
That Rag and *Real Swing March—Pryor's Band*	16043	10	.75
Ticking Love Taps Fox Trot and *By Heck Fox Trot—Victor Dance Orchestra*	35435	12	1.25
Tip Top Medley Fox Trot and *Crackerjack Medley Fox Trot—Accordion—Pietro*	17709	10	.75
Watch Your Step Medley Fox Trot and *Chin Chin Fox Trot—Victor M. Band*	35432	12	1.25
FURLANA—See "Gioconda"			
GRAND MARCHES (In slower time than usual—for marching. For marches made especially for school marching see Educational Records)			
Africana—Marcia Indiana—La Scala Orch and *Traviata—Prelude—Scala Orch*	68027	12	1.25
Africaine—Indian March (Marche Indienne) Herbert's Orchestra	70068	12	1.25
Aida—Grand March and *Rondo Capriccioso (Mendelssohn) Vessella's Band*	35265	12	1.25
Boccaccio March (Von Suppe) Pryor's B and *Valse Bleue (Margis) Sousa's B*	16922	10	.75
Boston Commandery M'ch—Pryor's B and *Nearer My God to Thee—Pryor's B*	16817	10	.75
Coronation March—Le Prophete (Meyerbeer) Pryor's Band	31503	12	1.00
Damnation of Faust—Hungarian March (Rakoczy March) Sousa's Band	31424	12	1.00
Don Carlos M'ch (Verdi) Sousa's B and *Tannhäuser—Pilgrims' Chorus—Brass Q*	17133	10	.75
Funeral March of a Marionette—Burlesque (Gounod) Sousa's Band	31081	12	1.00
Lohengrin—Wedding March—Scala Orch and *Walküre—Cavalcata—Scala Orch*	62693	10	.75
March Indienne—See "Africana"			
Marche Héroique (Saint-Saëns) Pryor's B and *Dead March ("Saul") Pryor's B*	16980	10	.75
Marche Héroique and *Carnival Romain Overture (Berlioz) Pryor's Band*	35019	12	1.25
Marche Religioso (Chambers) and *Avenger March—Pryor's Band*	16941	10	.75
Marche Slave (Tschaikowsky) Victor Herbert's Orchestra	70050	12	1.25
Marche Slave (Tschaikowsky) Pryor's Band	31388	12	1.00
Marche Slave—Pryor's B and *Semiramide Overture—Police Band of Mexico*	35167	12	1.25
Norwegian Wedding March (Grieg) *Pianoforte* Wilhelm Bachaus	71042	12	1.50
Queen of Sheba March (Gounod) Sousa's Band	31453	12	1.00
Swedish Wedding March—Pryor's Band and *Spinning Song—Renard Trio*	35159	12	1.25
Tannhauser March (Wagner) Sousa's Band	31423	12	1.00
Tannhauser March—Sousa's Band and *Marseillaise (d'Lisle) Sousa's Band*	16514	10	.75
Wedding March (Mendelssohn) (See also Lohengrin, above) Pryor's Band	31159	12	1.00
HALF AND HALF			
Half and Half (A "Castle Creation") and *Love's Melody—Hesitation Waltz—Military Band*	17570	10	.75
Melody in F—Half and Half (Adapted from Rubinstein) and *Pavlowa Gavotte—Victor Band*	35403	12	1.25
HESITATION OR BOSTON—See also "Waltzes"			
Adele Waltzes (Philipp) and *Girl on the Film (Sirmay) Victor Military Band*	35361	12	1.25
Admiration (Carza) (Cuanto te quiero!) and *Toreador—One-Step or Trot (Rafael Gascon) (Machaquito) V. Mil. B*	17524	10	.75
Aloha oe—Hawaiian Medley Waltz—Victor Band and *Home Sweet Home—Conway's Band*	17733	10	.75
Barcarolle—Hesitation or Boston and *Passing of Salome—Waltz—Victor Band*	35383	12	1.25
Black Rose—Hesitation W. and *Glittering Moonbeams—Hes.—V. Dance Orch*	35424	12	1.25
Cecile—Waltz Hesitation and *Esmeralda—Waltz Hesitation—Castle House O*	35373	12	1.25
Cecile—Waltz Hesitation and *Millicent—Waltz Hesitation—Victor Military Band*	17682	10	.75
Congratulations Waltz (Castle's Lame Duck Waltz) and *Castle House Rag—Europe's Society Orchestra*	35372	12	1.25
Destiny Waltz—Boston or Hesitation and *Dengozo—Maxixe—Victor Band*	35375	12	1.25
Dreaming and *In Golden West Medley—One-Step or Trot—Victor Military B*	35295	12	1.25
Dreams of Childhood (Waldteufel) and *Santley Tango—Victor Military B*	17466	10	.75
Esmeralda—Waltz Hesitation and *Cecile—Waltz Hesitation—Castle House Or*	35373	12	1.25
Espana—Vic tor Military B and *Hydropaten Waltz (with Bells) Conways's B*	35347	12	1.25
Eva Waltzes (Lehár) Victor Dance Orchestra and *Till the Sands of the Desert—Medley Waltz—Victor Military Band*	35292	12	1.25
Evening Dream—Victor Band and *Return of Spring—Pryor's Band*	35390	12	1.25
Fiora—Waltz Hesitation and *Valse Marie—Hesitation—Victor Military Band*	17726	10	.75
Girl on the Film (Sirmay) and *Adele Waltzes (Philipp) Victor Military B*	35361	12	1.25
Glittering Moonbeams—Hesitation W. and *Black Rose—Hes.—V. Dance Or*	35424	12	1.25
Gold and Silver—V. Military Band and *Great One-Step—Victor Dance Orch*	35301	12	1.25
Harbor of Love—Medley Waltz—Pryor's Band and *Head-Lights Medley Overture—Victor Military Band*	17069	10	.75
Hesitation Waltz (McNair-Ilgenfritz) *Pianoforte* and *From Soup—Arndt*	17558	10	.75
Hesitation Waltz and *Who Paid the Rent—Victor Military Band*	17588	10	.75
Home Sweet Home Med. Waltz—Conway's B and *Aloha oe Waltz—Victor B*	17733	10	.75
Hydropaten Waltz (*with Bells*) Conway's Band and *Espana—V. Military B*	35347	12	1.25
Illusion Valse—Hesitation and *Only Girl Waltz Hesitation—Victor Dance Or*	35436	12	1.25
Isle d'amour—Waltz and *Flower Garden Ball—Trot—Victor Military Band*	35346	12	1.25
I've Been Through the Mill—Medley and *Oh, You Circus Day—Military B*	17352	10	.75
Last Night Was End of the World Waltz and *Melinda's Wedding Day—Victor B*	17362	10	.75
Little Grey Home in the West and *Little Love, A Little Kiss—Waltz Hesitation—Victor Military B*	17547	10	.75

Da

Da

	Number	Size	
DANCE RECORDS—HESITATION OR BOSTON—Continued			
Little Love, A Little Kiss and *Little Grey Home in the West—Waltz Hesitation—Victor Military B*	17547	10	.75
Love's Hesitation Valse ("From Beauty Shop") and *Valse June—Victor Military Band*	17595	10	.75
Love's Melody—Hesitation and *Half and Half—Victor Military Band*	17570	10	.75
Marriage Market—Waltz (Jacobi) and *Miss Caprice—Waltz—V. Military B*	35319	12	1.25
Marsovia Waltzes (Blanke) and "*America Forever*" (*Tobani*) *Pryor's Band*	35112	12	1.25
Maurice Waltz (L'hésitation) (Shaw) and *The Poem (La Poème) V. Military B*	35355	12	1.25
Mighty Lak' a Rose and *Millicent—Waltz Hesitation—McKee's Orchestra*	35395	12	1.25
Millicent and *Mighty Lak a Rose—Waltz Hesitation—McKee's Orchestra*	35395	12	1.25
Millicent—Waltz Hesitation and *Cecile—Waltz Hesitation—Victor Band*	17682	10	.75
Militaire Waltz—V. Dance Orch and *Over the Waves Waltz—Sousa's Band*	35068	12	1.25
Miss Caprice (Leo Fall) and *Marriage Market (Jacobi) V. Military Band*	35319	12	1.25
Modern Eve (Gilbert) and *Tout Paris Waltz—Conway's Band*	35318	12	1.25
Night Owls and *That Tango Tokio Medley—One-Step or Trot—V. Military B*	35323	12	1.25
Nights of Gladness (Aucliffe) and *Maori—Tango—Victor Military Band*	35304	12	1.25
Oh, Oh, Delphine—Medley Waltz (Caryll) Victor Concert Orchestra and *Say Not Love is a Dream (Hood-Lehár) Olive Kline*	35266	12	1.25
Old Cremorne—(Le Vieux Jardin) and *Valse Noble Hesitation—Victor Mil. B*	17616	10	.75
Only Girl Waltz Hesitation and *Illusion Waltz—Hesitation—Victor Dance Or*	35436	12	1.25
Over the Waves Waltz—Sousa's Band and *Militaire Waltz—Victor Dance O*	35068	12	1.25
Passing of Salome—Waltz Hesitation and *Barcarolle—Waltz—Victor Band*	35383	12	1.25
Poem, The (La Poeme) (Romberg) and *Maurice (L'hésitation) V. Military B*	35355	12	1.25
Return of Spring—Pryor's Band and *Evening Dream—Victor Military Band*	35390	12	1.25
Romance Waltz and *Ecstasi (Ecstasy) Tango—Vessella's Band*	17542	10	.75
Sari Waltzes (Kalman) and *La Brulante—One-Step or Trot—V. Military B*	35364	12	1.25
Southern Roses Waltz—Pryor's B and *Blue Danube Waltz—Sousa's B*	35289	12	1.25
Sympathy Waltz (From "The Firefly") and *Swanee Ripples Rag—Victor Mil. B*	17585	10	.75
That's How I Need You—Medley and *In My Harem—Medley—V. Military B*	17325	10	.75
Till the Sands of the Desert—Medley—Victor Military Band and *Eva Waltzes (Lehár) Victor Dance Orchestra*	35292	12	1.25
To Have, To Hold—Victor Band and *Dixieland—One-Step or Trot (with Bells) Conway's Band*	17477	10	.75
To-night's the Night Waltz and *Maid in America Medley Fox Trot—Victor B*	35439	12	1.25
Tout Paris Waltz and *Modern Eve—Conway's Band*	35318	12	1.25
Valse June (Baxter) and *Love's Hesitation Valse—Victor Military Band*	17595	10	.75
Valse Marie—Hesitation and *Fiora—Waltz Hesitation—Victor Military Band*	17726	10	.75
Valse Noble and *Old Cremorne—Waltz Hesitation—Victor Military Band*	17616	10	.75
Violets—Waltz Hesitation—Conway's Band and *When It's Night-time One-Step—Victor Military Band*	35396	12	1.25
When I Lost You Med. Waltz and *Good-Bye Boys Med.—One-Step—Victor B*	35308	12	1.25
Wiener Blut—Waltz ("Vienna Blood") (Strauss) and *Old Comrades March (Teike) Victor Military Band*	17470	10	.75
JIGS			
Jig Medley—Pryor's Band and *Bohemian Girl Fantasia—Xylophone—Reitz*	16505	10	.75
Medley Irish Jigs—Kimmel *Accord.* and *Southern Girl Gavotte—Bells—Chapman*	16406	10	.75
Medley Straight Jigs—Kimmel *Accordion* and *Long Ago—Xylophone—Lewin*	16534	10	.75
LAME DUCK WALTZ—See "Hesitations"			
LU LU FADO			
Lu Lu Fado—Le Vrai Fado Portugais and *Lotus D'or-Ta Tao—Conway's B*	17627	10	.75
MAXIXE (Or Mattchiche) See "Tango"			
NEW CASTLE DANCES			
Balancello and *Le Rouli-Rouli—Castle Dance—Victor Band*	17680	10	.75
Rouli-Rouli, Le (Jean Schwartz) and *Balancello—Castle Dance—Victor Band*	17680	10	.75
ONE-STEP OR TROT			
All He Does is Follow Them Around Med. 1-Step and *Something—Victor B*	35393	12	1.25
Apropos—One-Step and *Tango Princess—One-Step—McKee's Orchestra*	35408	12	1.25
At the Ball That's All Medley One-Step—Victor Band and *California and You—Conway's Band*	17626	10	.75
A Zut Alors (As You Please) and *Ha-Za-Za (From "Sari") Victor Mil. B*	17559	10	.75
All Aboard for Dixieland and *Ninette—Victor Military Band*	17533	10	.75
All for the Girlies Medley and *Hungarian Rag—Conway's Band*	17392	10	.75
Antipolo and *Pepper Pot—Victor Military Band*	17530	10	.75
At Uncle Tom's Cabin Door—Medley Trot and *Tango Land—Victor Mil. B*	17324	10	.75
Baboon Baby Dance and *Everybody's Doin' It—Medley—Pryor's Band*	17091	10	.75
Bagdad (From Lady of the Slipper) and *La Rumba—Tango—V. Military Band*	17439	10	.75
Bobbin' Up and Down Medley Trot and *International Rag Medley—V. Mil. B*	17487	10	.75
By the Beautiful Sea Medley One-Step and *Sit Down—One-Step—Victor B*	17615	10	.75
California and You—Conway's B. and *At the Ball That's All—Victor Band*	17626	10	.75
Camp Meeting Band Medley and *I Love the Ladies Medley—Victor Mil. B*	35384	12	1.25
Carlos (Aguirre) and *Spanish Days—Trot (Aguirre) Victor Military Band*	17433	10	.75
Castle House Rag—One-Step or Trot and *Congratulations Waltz (Castle's Lame Duck Waltz) Europe's O*	35372	12	1.25

	Number	Size	
DANCE RECORDS—ONE-STEPS—Continued			
Castle Walk One Step (Europe-Dabney) and *You're Here and I'm Here —One-Step (From "Laughing Husband") Europe's Society Orch*	17553	10	.75
Chinatown, My Chinatown One-Step and *Music Box Rag Fox Trot—V. Band*	35429	12	1.25
Chinese Picnic and Oriental Dance Medley and *Notoriety Rag—Van Eps Trio*	17601	10	.75
Come On Over Here Medley One-Step and *Hesitation and Sur La Riviera One-Step—Conrad's Society Orchestra*	35391	12	1.25
Corker Medley One-Step—*Accordion* and *Metropolitan Hits—Pietro*	17664	10	.75
Cotton Breakdown—Pryor's Band and *Old Faithful March—Pryor's Band*	16044	10	.75
Crazy Bone Rag—U. S. Marine B. and *While They Were Dancing—Victor B*	35380	12	1.25
Croony Melody Medley and *Rose of the Mountain Trail—Victor Military B*	17617	10	.75
Dixieland—Trot (*with Bells*) Conway's Band and *To Have, To Hold—Waltz Hesitation or Boston—Victor Band*	17477	10	.75
Down Home Rag (Sweatman) and *Horse Trot—One-Step—Victor Military B*	17340	10	.75
Down Home Rag and *Too Much Mustard (Tres Moutarde) Europe's Society O*	35359	12	1.25
Down the Field March (Friedman) and *Knockabout March—Pryor's Band*	17289	10	.75
Fascinator March (Scheid) and *Society Swing (Frantzen) Pryor's Band*	16952	10	.75
Flower Garden Ball—Trot and *Isle d'amour—Waltz Hesitation—V. Mil. Band*	35346	12	1.25
Follies of 1913—Medley Trot and *Sunshine Girl Medley—Victor Military Band*	35340	12	1.25
From Soup to Nuts—*Pianoforte* and *Hesitation Waltz—Felix Arndt*	17558	10	.75
Girl From Utah and *Reuben Fox Trot—Victor Band*	35402	12	1.25
Gertrude Hoffmann Glide and *Too Much Mustard—Victor Military Band*	17292	10	.75
Good-Bye Boys Med. and *When I Lost You Med. Hesitation—Victor Military B*	35308	12	1.25
Great One-Step (Radium Dance) Victor Dance Orchestra and *Gold and Silver—Waltz Boston (Lehar) Victor Military Band*	35301	12	1.25
Ha-Za-Za (From "Sari") and *A Zut Alors (As You Please) Victor Mil. B*	17559	10	.75
Happy Heinie—Pryor's Band and *La Sorella March—Victor Orchestra*	16084	10	.75
Haunting Rag (Lenzberg) and *Sunshine Girl Tango—Victor Military Band*	17319	10	.75
He'd Have to Get Under—Get Out and Get Under and *There's a Girl in the Heart of Maryland—Victor Military Band*	35348	12	1.25
High Jinks and *Laughing Husband Medley—One-Step—Victor Band*	35376	12	1.25
Honeymoon Express Medley and *Tango Medley—Victor Military Band*	35309	12	1.25
Horse Trot (Davis) and *Down Home Rag (Sweatman) V. Military Band*	17340	10	.75
Horse Trot (Davis) and *Peg o' My Heart—One-Step—V. Military Band*	35362	12	1.25
Hummer Medley—One-Step *Accordion* and *Hungarian Rag—Pietro Deiro*	17609	10	.75
Hungarian Rag (Lenzberg) and *All for the Girlies Medley—Conway's Band*	17392	10	.75
I Didn't Raise My Boy to Be a Soldier—Medley One-Step and *Little House—Victor Band*	35438	12	1.25
I Love Her Oh, Oh Medley and *Underneath Cotton Moon Med.—Conway's B*	35313	12	1.25
I Love the Ladies Medley and *Camp Meeting Band Medley—Victor Band*	35384	12	1.25
I'm Going Back to Memphis, Tenn., Medley and *Trail of the Lonesome Pine—Medley Trot—Victor Military Band*	35302	12	1.25
Indianola Patrol One-Step and *Toots One-Step—Mandolin—Dr. Penney*	17694	10	.75
In My Harem Medley and *That's How I Need You—Medley—V. Military B*	17325	10	.75
In the Golden West Medley and *Dreaming—Valse Boston—Victor Military B*	35295	12	1.25
International Rag Medley and *Bobbin' Up and Down Medley—Trot—V. Mil. B*	17487	10	.75
Isch Ga Bibble Medley and *Kiss Me Goodnight Medley—Victor Band*	35370	12	1.25
Jamais Trop One-Step (Never Too Much) and *Parisimo One-Step—Victor Military Band*	17606	10	.75
Jungle Moon (Wenrich) Pryor's Band and *Temptation Rag—Pryor's Band*	16511	10	.75
Junk Man Rag (Roberts) and *On the Honeymoon Express—Victor Military B*	17489	10	.75
Kakuda—Chinese One-Step (Banjo, Piano, Drums) and *Old Folks Rag—Van Eps Trio*	35400	12	1.25
Kentucky Days Medley and *Silvery Bells Medley—Victor Military Band*	17291	10	.75
King Chanticleer—March—Pryor's B and *Texas Tommy Swing—American Qt*	17079	10	.75
Kiss Me Goodnight Medley and *Isch Ga Bibble Medley—Victor Band*	35370	12	1.25
Knockabout March (Way Down South) and *Down the Field March—Pryor's B*	17289	10	.75
La Brulante and *Sari Waltzes—Hesitation or Boston—Victor Military Band*	35364	12	1.25
Laughing Husband Medley and *High Jinks—One-Step—Victor Band*	35376	12	1.25
Leg of Mutton and *Some Smoke—Victor Military Band*	17520	10	.75
Little House Upon the Hill Medley—One-Step and *I Didn't Raise My Boy—Victor Band*	35438	12	1.25
Mammy Jinny's Jubilee Med. and *Somebody's Coming to My House—V. Mil. B*	35322	12	1.25
Ma Poulletto (Roberts) and *Sebastian's Tango—Victor Military Band*	17538	10	.75
Marietta—Trot (Courquin) and *Parisienne—Trot—Victor Military Band*	17281	10	.75
Melinda's Wedding Day—Medley and *Last Night Was the End of the World—Hesitation or Boston—V. Mil. B*	17362	10	.75
Memphis Blues and *Rag-a-Muffin Rag—One-Step—Victor Military Band*	17619	10	.75
Metropolitan Hits Medley One-Step *Accordion* and *Corker Medley—Pietro*	17664	10	.75
Michigan Medley—One-Step and *My Lady of the Telephone—One-Step—Victor Military Band*	35414	12	1.25
Midnight Whirl Rag One-Step and *Tipperary Medley One-Step—Victor B*	35431	12	1.25
Maurice Glide and *They're On Their Way—Victor Band*	17592	10	.75
Mr. Black Man (Pryor) and *Jolly Fellows March—Pryor's Band*	16668	10	.75
Mr. Dream Man—Medley and *Grizzly—Trot (Roth-Roberts) Pryor's Band*	17111	10	.75
My Lady of the Telephone One-Step and *Michigan Medley—One-Step—Victor Military Band*	35414	12	1.25

Da

Da

DANCE RECORDS—ONE-STEPS—Continued

	Number	Size	
New York Hippodrome Medley—One-Step or Trot and *When It's Apple Blossom Time in Normandy—One-Step—V. Military B*	35333	12	1.25
Ninette—One-Step (Christine) and *All Aboard for Dixieland—V. Military B*	17533	10	.75
Notoriety Rag and *Chinese Picnic and Oriental Dance Medley—Van Eps Trio*	17601	10	.75
Oh My Love Medley One-Step and *When You Wore a Tulip—Victor Band*	35421	12	1.25
Oh You Beautiful Doll—Pryor's Band and *Gaby Glide—Trot—Pryor's Band*	17063	10	.75
Oh You Circus Day—Medley Trot and *I've Been Through the Mill—V. Band*	17352	10	.75
Old Faithful March and *Cotton—Breakdown—Trot (Von Tilzer) Pryor's Band*	16044	10	.75
Old Folks Rag (Banjo, Piano, Drums) and *Kakuda—Chinese One-Step—Van Eps Trio*	35400	12	1.25
On Jersey Shore March (Pryor) and *Coon Band Contest—Pryor's Band*	16079	10	.75
On the Honeymoon Express—Trot and *Junk Man Rag—V. Military Band*	17489	10	.75
On the Mississippi—Medley Trot and *Maurice Tango—Victor Military Band*	17277	10	.75
On the Old Fall River Line—Med. and *You're My Girl—Med.—V. Mil. Band*	35334	12	1.25
On the Rocky Road to Dublin and *Poppies (Moret) Pryor's Band*	16086	10	.75
Parisienne—Trot and *Marietta—Trot (Courquin) Victor Military Band*	17281	10	.75
Parisimo One-Step and *Jamais Trop One-Step (Never Too Much) Victor B*	17606	10	.75
Peg o' My Heart and *Pullman Porters on Parade—Victor Military Band*	17465	10	.75
Peg o' My Heart (Fischer) and *Horse Trot (Davis) Victor Military Band*	35362	12	1.25
Pepper Pot (Harold Ivers) and *Antipolo (T. Araullo) Victor Military Band*	17530	10	.75
Pick a Chicken—One-Step and *Bayside Fox Trot—Victor Military Band*	17687	10	.75
Poppies (Moret) and *On the Rocky Road to Dublin—Pryor's Band*	16086	10	.75
Pullman Porters on Parade and *Peg o' My Heart—Victor Military Band*	17465	10	.75
Queen of the Movies and *Maurice Mattchiche—Brazilian Maxixe—V. Mil. B*	35366	12	1.25
Rag-a-Muffin Rag and *Memphis Blues—One-Step—Victor Military Band*	17619	10	.75
Ramshackle Rag (Leo Snyder) and *That Flying Rag (Pryor) Pryor's Band*	17021	10	.75
Real Swing March (Theumser) and *That Rag (Brown) Pryor's Band*	16043	10	.75
Red Rose Rag—Trot (Wenrich) Pryor's Band and *Round the World Selection—One-Step or Trot (arr. by O'Hare) V. Mil. B*	17138	10	.75
Rose of the Mountain Trail Medley and *My Croony Melody—One-Step—Victor Military Band*	17617	10	.75
Row, Row, Row Medley—One-Step and *Argentine Tango—Victor Military B*	17276	10	.75
San-Fran-Pan-American (J. P. Corin) and *Stomp Dance—Victor Military B*	17508	10	.75
Silvery Bells Medley—Trot and *Kentucky Days Medley—Trot—V. Military B*	17291	10	.75
Sit Down You're Rocking the Boat Medley One-Step and *By the Sea—Victor B*	17615	10	.75
Slippery Place Rag (Hacker) and *Alexander's Ragtime Band—V. Military B*	17006	10	.75
Smiler Rag and *Too Much Ginger—One-Step—Van Eps Trio*	17575	10	.75
Snookey Ookums-Med-V.Mil.B. and *Your'e a BigBlue Eyed Baby-Med-Pryor'sB*	17375	10	.75
Somebody's Coming to My House Medley and *Mammy Jinny's—V. Military B*	35322	12	1.25
Some Smoke (De la fumee) and *Leg of Mutton—Victor Military Band*	17520	10	.75
Something Seems Tingle-Ingle-Ing Med. One-Step and *All He Does—Victor B*	35393	12	1.25
Spanish Days—Trot (Aguirre) and *Carlos (Aguirre) Victor Military Band*	17433	10	.75
Stomp Dance (Stewart) and *San-Fran-Pan-American—Victor Military Band*	17508	10	.75
Sunshine Girl Medley and *Follies of 1913—Medley Trot—V. Military B*	35340	12	1.25
Sur la Riviera—One-Step and *Come On Over Here Medley—Conrad's Society O*	35391	12	1.25
Swanee Ripples Rag and *Sympathy Waltz (From "The Firefly") Victor Mil. B*	17585	10	.75
Tango Princess—One-Step and *Apropos—One-Step—McKee's Orchestra*	35408	12	1.25
Temptation Rag (Weslyn-Lodge) and *Jungle Moon—Pryor's Band*	16511	10	.75
Tennessee, I Hear You Calling—One-Step and *Girl From Utah—Victor B*	35425	12	1.25
Thanks for the Lobster and *What D'ye Mean You Lost Yer Dog—Victor B*	17550	10	.75
That Rag (Brown) and *Real Swing March—Pryor's Band*	16043	10	.75
That Tango Tokio Med.—Trot and *Night Owls—Valse Boston—V. Military B*	35323	12	1.25
There's a Girl in the Heart of Maryland and *He'd Have to Get Under—Get Out and Get Under—V. Military Band*	35348	12	1.25
They're On Their Way to Mexico and *Maurice Glide—Victor Band*	17592	10	.75
Tipperary Medley—One-Step and *Midnight Whirl Rag—Victor Band*	35431	12	1.25
Too Much Ginger and *Smiler Rag (Banjo, etc.) Van Eps Trio*	17575	10	.75
Too Much Mustard (Tres Moutarde) and *Gertrude Hoffmann Glide—Victor B*	17292	10	.75
Too Much Mustard (Tres Moutarde) and *Down Home Rag—Europe's Society O*	35359	12	1.25
Toots One-Step (Arndt) and *Indianola Patrol One-Step—Mandolin—Penney*	17694	10	.75
Toreador and *Admiration—Waltz Hesitation—Victor Military Band*	17524	10	.75
Trail of the Lonesome Pine—Medley Trot and *I'm Going Back to Memphis, Tenn.—Medley—Victor Military B*	35302	12	1.25
Underneath Cotton Moon Med. and *I Love Her, Oh—Med. Trot—Conway's B*	35313	12	1.25
Virginia (Ringleben) Pryor's Band and *Kerry Mills' Barn Dance—Dance O*	16003	10	.75
Waiting for the Robert E. Lee—Medley and *When Midnight Choo Choo Leaves for Alabam'—Victor Military Band*	35277	12	1.25
Watch Your Step Medley One-Step and *Pigeon Walk Fox Trot—Victor Military Band*	17727	10	.75
What D'ye Mean You Lost Yer Dog and *Thanks for the Lobster—Victor B*	17550	10	.75
When It's Apple Blossom Time in Normandy and *New York Hippodrome Medley Trot—Victor Military Band*	35333	12	1.25
When It's Night-time One-Step—Victor Military Band and *Violets—Waltz Hesitation—Conway's Band*	35396	12	1.25
When the Midnight Choo Choo Leaves for Alabam' and *Waiting for the Robert E. Lee—Medley—Victor Military Band*	35277	12	1.25

	Number	Size	
DANCE RECORDS—ONE-STEPS—Continued			
When You Wore a Tulip Med. One-Step and *Oh My Love One-Step—Victor B*	35421	12	1.25
Where Did You Get That Girl and *That Old Girl of Mine Med—V. Military B*	17440	10	.75
While They Were Dancing Around Medley—Victor Band and *Crazy Bone Rag—One-Step—U. S. Marine Band*	35380	12	1.25
Who Paid the Rent Medley and *Hesitation Waltz—Victor Band*	17588	10	.75
You're Here and I'm Here (From "Laughing Husband") and *Castle Walk—One-Step—Europe's Society Orchestra*	17553	10	.75
You're My Girl—Med. and *On the Old Fall River Line—Med.—V. Military B*	35334	12	1.25
The following five records were recorded when the One-Step and Trot were first introduced, and are rather slow for present use, but can be used for Barn Dance and Schottische.			
Alexander's Ragtime Band (Berlin) and *Slippery Place Rag—Victor Mil. B*	17006	10	.75
Everybody Two-Step and *Robert E. Lee Medley—Victor Military Band*	17271	10	.75
Gaby Glide (Hirsch) and *Oh You Beautiful Doll—Pryor's Band*	17063	10	.75
Grizzly—Trot (Roth-Roberts) and *Oh, Mr. Dream Man—Med.—Pryor's Band*	17111	10	.75
Ragtime Violin—Victor B and *Surprise Meeting Overture (O'Hare) Pryor's B*	17044	10	.75
PAVLOWA GAVOTTE			
Pavlowa Gavotte (The Glow Worm) and *Melody in F—Half and Half—Victor B*	35403	12	1.25
QUADRILLES			
Vice-Admiral Quadrille—3d figure Victor Dance Orchestra	2895	10	.60
Vice-Admiral Quadrille—4th figure Victor Dance Orchestra	2896	10	.60
REELS			
Army and Navy Med. Reel—Victor O and *Bonnie Sweet Bessie—Piccolo—Lyons*	16004	10	.75
Bob's Favorite Virginia Reel (Bennet) Victor Dance Orchestra	31632	12	1.00
Boston Virginia Reel—Dance Orch and *Infanta March—Banjo—Van Eps*	16847	10	.75
Devil's Dream Reel—Dance Orch and *Speed the Plow Reel—Dance Orch*	16045	10	.75
Medley of Old Time Reels and *Favorite Hornpipes—Violin—Charles D'Almaine*	16393	10	.75
Medley of Old Reels—D'Almaine *Violin* and *Miss McLeod's Reel—Dance O*	35008	12	1.25
Medley of Popular Reels *Accordion* Kimmel and *My Hindoo Man—Xylophone—Lewin*	16948	10	.75
Medley Reels No. 2 *Accordion* Kimmel and *Got to See Minstrel Show—Collins*	16171	10	.75
SCHOTTISCHES			
Alexander's Ragtime Band (Berlin) and *Slippery Place Rag—Victor Mil. B*	17006	10	.75
Dancing in the Barn—Dance Orch and *Always Gallant—Polka—Dance Orch*	16181	10	.75
Everybody Two-Step and *Robert E. Lee Medley—Victor Military Band*	17271	10	.75
Gaby Glide (Hirsch) and *Oh You Beautiful Doll—Pryor's Band*	17063	10	.75
Golden Trumpets Schottische (Rollinson) Victor Dance Orchestra and *So Long, Mary (Cohan) Corinne Morgan and Hayden Quartet*	16549	10	.75
Grizzly—Trot (Roth-Roberts) and *Oh, Mr. Dream Man—Med.—Pryor's Band*	17111	10	.75
Ragtime Violin—Victor B and *Surprise Meeting Overture (O'Hare) Pryor's B*	17044	10	.75
Strathspey Medley—Scotch Dance Dance Orchestra	31438	12	1.00
TA TAO			
Lotus D'or—Ta Tao and *Lu Lu Fado—Le Vrai Fado Portugais—Conway's B*	17627	10	.75
TANGO AND MAXIXE (Mattchiche)			
Amapa—Maxixe Bresilienne and *Sans Souci—Maxixe Bresilienne—V. Mil. B*	17528	10	.75
Amapa—Maxixe Bresilienne (Le Vrai) and *Irresistible—Tango—Europe's Orch*	35360	12	1.25
Arganarez—Tango and *Enticement Tango—Castle House Orchestra*	17556	10	.75
Argentine Tango and *Row, Row, Row Medley—One-Step—Victor Military B*	17276	10	.75
Bayo Baya—Maxixe (Stone) and *Creole Girl—Maxixe—Castle House Orch*	35374	12	1.25
Brazilian Dreams—Tango and *Irresistible—Tango Argentine—Victor Military B*	17526	10	.75
Bregeiro Tango—Maxixe (Nazareth) and *Mexe e Remexe—Maxixe—Conrad's O*	17607	10	.75
Creole Girl—Maxixe and *Bayo Baya—Maxixe—Castle House Orchestra*	35374	12	1.25
Delicioso—Maxixe or Tango and *Lukoumi—Tango—Victor Band*	35371	12	1.25
Dengozo—Maxixe (E. Nazareth) and *Destiny Waltz—Boston—Victor Band*	35375	12	1.25
Ecstasi (Ecstasy) Tango and *Romance—Waltz Hesitation—Vessella's Band*	17542	10	.75
El Choclo—Tango and *Songe D'Enfant (Gabriel-Marie) Victor Orchestra*	17242	10	.75
Enticement Tango (C. Noceti) and *Arganarez—Tango—Castle House Orch*	17556	10	.75
Hacienda—The Society Tango and *Desecration Rag—Pianoforte—Arndt*	17608	10	.75
Irresistible—Tango Argentine and *Brazilian Dreams—Tango—V. Military B*	17526	10	.75
Irresistible—Tango Argentine and *Amapa—Maxixe Bresilienne—Europe's Society Orch*	35360	12	1.25
La Rumba—Tango and *Bagdad—One-Step or Trot—Victor Military B*	17439	10	.75
Lukoumi—Tango and *Delicioso—Maxixe or Tango—Victor Band*	35371	12	1.25
Maori—Tango and *Nights of Gladness—Boston or Hesitation—V. Military B*	35304	12	1.25
Maurice Mattchiche—Brazilian Maxixe and *Queen of the Movies—One-Step or Trot—Victor Military Band*	35366	12	1.25
Maurice Tango and *On the Mississippi—Medley Trot—Victor Military Band*	17277	10	.75
Mexe e Remexe—Maxixe Brasil and *Bregeiro Tango—Maxixe—Conrad's Soc. Or*	17607	10	.75
Sans Souci—Maxixe Bresilienne and *Amapa—Maxixe Bresilienne—V. Mil. B*	17528	10	.75
Sebastian's Tango (Green) (arr. by Halle) and *Ma Poullette—V. Military B*	17538	10	.75
Santley Tango (Hein) and *Dreams of Childhood—Waltz Hesitation—V. Mil. B*	17466	10	.75
Sunshine Girl Tango—Argentine Dance (Rubens) and *Haunting Rag—One-Step or Trot—V. Military Band*	17319	10	.75

Da

VICTOR RECORDS

	Number	Size	
DANCE RECORDS—TANGO AND MAXIXE—Continued			
Tango Criollo (Carulo) Victor Orch and *Tango Medley No. 2—V. Military B*	17406	10	.75
Tango Land and *At Uncle Tom's Cabin Door Medley—Victor Military Band*	17324	10	.75
Tango Medley (South American Tangos) and *Honeymoon Express—Victor B*	35309	12	1.25
Tango Medley No. 2—Victor Band and *Tango Criollo—Victor Orchestra*	17406	10	.75
Y Como le Va (Tango) Pryor's B and *Up the Street March—Pryor's B*	17062	10	.75
THREE-STEPS			
Birds of Love (Ascher) and *Alpha March (Theis) Pryor's Band*	17193	10	.75
Golden Lilies—Dance Orch and *Sirens Waltz (Waldteufel) Dance Orch*	35070	12	1.25
Moon Winks Three-Step and *Marsovia Waltzes—for dancing—Pryor's Band*	16069	10	.75
TWO-STEPS			
Arrah Wanna Medley Two-Step—Victor Dance Orchestra and *Barcarolle Waltz—Victor Orchestra*	35058	12	1.25
Cakewalk in the Sky—Dance Orchestra and *Alabam'—Collins and Harlan*	16515	10	.75
Cakewalk in the Sky—Dance Orch and *Danube Waves Waltz—Dance Orch*	35088	12	1.25
Call to Arms Two-Step—Dance Orch and *Valse Ideal—Dance Orchestra*	35057	12	1.25
Forward March—Dance Orch and *Minuet—Don Giovanni—Dance Orchestra*	35060	12	1.25
Handicap March—Two-Step—Dance Orch and *Très Jolie Waltz—Dance Orch*	16182	10	.75
Life Preserver—Dance Orch and *Girls of Baden Waltz—Dance Orchestra*	35201	12	1.25
Merry Widow Two-Step—Dance O and *Women ("Merry Widow") Peerless Qt*	16424	10	.75
Navajo—Victor Dance Orch and *Always Gallant Polka—Victor Dance Orch*	35059	12	1.25
Norsemen—Victor Dance Orch and *Over the Waves Waltz—Dance Orch*	16384	10	.75
Oh You Beautiful Doll—Pryor's Band and *Gaby Glide—Victor Orchestra*	17063	10	.75
Red Mill Two-Step—Dance Orch and *Daughter of Love Waltzes—Dance Orch*	35113	12	1.25
Society Swing Two-Step—Pryor's Band and *Fascinator March—Pryor's Band*	16952	10	.75
Tammany Two-Step—Dance Orch and *Pearls of Dew Mazurka—Dance Orch*	35037	12	1.25
Two-Step Medley, No. 9—Dance Orch and *La Fiancée Waltzes—Dance O*	35187	12	1.25
Two-Step Medley, No. 10—Dance Orch and *Love and Spring Waltzes Dance O*	35190	12	1.25
WALTZES (Although recorded for the old style waltz, many of these can also be used for Hesitation or Boston)			
American Airs Waltz—Dance Orchestra and *Free Lance March—Sousa's B*	35163	12	1.25
Bad'ner Mad'l'n Waltz—Dance Orch and *Life Preserver—Two-Step—Dance Orch*	35201	12	1.25
Blue Danube Waltz (Johann Strauss) For several records see "Blue Danube"			
Breeze of the Night Waltz—Pryor's Band and *Ivanhoe Two-Step—Pryor's Band*	16112	10	.75
Breeze of the Night Waltz (*Brise des Nuits*) (Lamothe) Sousa's Band	31454	12	1.00
Chocolate Soldier Waltzes—Pryor's B and *Dollar Princess W.—Victor Orch*	16473	10	.75
Cupid Astray Waltz—Dance Orch and *Garden of Dreams Waltz—Dance Orch*	16582	10	.75
Carlotta Waltz (From "Gasparone") Pryor's Band	31506	12	1.00
Danube Waves Waltz—Dance Orch and *Cakewalk in the Sky—Dance Orch*	35088	12	1.25
Daughter of Love Waltzes—Dance Orch and *Red Mill Two-Step—Dance Orch*	35113	12	1.25
Dream on the Ocean Waltz—Dance Orch and *La Fiancée Waltz—Dance Orch*	35144	12	1.25
Fiancée Waltz (Waldteufel) Dance Orch and *Two-Step Med., No. 9—Dance Or*	35187	12	1.25
Fiancée Waltz—Dance Orch and *Dream on the Ocean Waltz—Dance Orch*	35144	12	1.25
Flowers of St. Petersburg—Dance Orch and *Joyous Vienna W—Dance Orch*	35092	12	1.25
Garden of Dreams Waltz—Dance Orch and *Cupid Astray Waltz—Dance Orch*	16582	10	.75
Gasparone Waltz—Carlotta Waltz (Milloecker) Pryor's Band	31506	12	1.00
Genée Waltzes ("Soul Kiss") Dance O and *Venus on Earth Waltz—Sousa's B*	35164	12	1.25
Gitana Waltz—Dance Orchestra and *Sobre las Olas Waltz—Dance Orchestra*	35138	12	1.25
I Love My Love Waltz—Dance Orch and *Love's Dreamland Waltz—Dance Orch*	35023	12	1.25
Immortellen Waltz—Dance Orchestra and *Pink Lady Waltzes—Dance Orch*	35194	12	1.25
Impassioned Dream Waltz (Rosas) Pryor's Band	31683	12	1.00
Joyous Vienna W—Dance Orch and *Flowers of St. Petersburg W—Dance Orch*	35092	12	1.25
Kiss Waltz (Strauss) Dance Orchestra and *Polka Francais—Victor Orch*	16315	10	.75
La Fiancée Waltz—See "Fiancée," above			
La Gitana—See "Gitana," above			
Love and Spring W—Dance Orch and *Two-Step Medley, No. 10—Dance Orch*	35190	12	1.25
Love's Dreamland Waltz—Dance Orch and *I Love My Love Waltz—Dance Orch*	35023	12	1.25
Luna Waltzes—Pryor's Band and *When the Robins Nest Again—Oakland*	35126	12	1.25
Marsovia Waltzes and *"Moon Winks" Three-Step—Pryor's Band*	16069	10	.75
Marsovia Waltzes (Blanke) Pryor's Band and *America Forever—Pryor's B*	35112	12	1.25
Merry Widow Waltz (Lehár) Victor Dance Orchestra	31655	12	1.00
Mikado Waltzes—Pryor's Band and *Belle of New York Selection—Pryor's B*	35124	12	1.25
Militaire Waltz—Victor Dance Orch and *Over the Waves Waltz—Pryor's B*	35068	12	1.25
On the Beautiful Rhine Waltz—Dance Orch and *Adoration—Violin—Rattay*	35024	12	1.25
On the Dreamy Hudson Waltzes (Engelmann) Victor Dance Orchestra	31638	12	1.00
Over the Waves—Victor Dance Orch and *Norsemen—Two-Step—Dance Orch*	16384	10	.75
Over the Waves—Victor Dance Orch and *La Gitana Waltz—Dance Orch*	35138	12	1.25
Pamplona Waltz (Gauwin) Victor Dance Orchestra	31711	12	1.00
Pink Lady Waltzes—Dance Orch and *Immortellen Waltz—Dance Orchestra*	35194	12	1.25
Quaker Girl Waltzes—Pryor's B and *Count of Luxembourg Sel—Pryor's B*	35212	12	1.25
Sirens Waltz—Dance Orchestra and *Golden Lilies—Three Step—Dance Orch*	35070	12	1.25
Sobre las Olas Waltz—See "Over the Waves," above			
Spring, Beautiful Spring W—Victor Orch and *Roses and Memories—Victor Orch*	35200	12	1.25
Tobasco Waltz (Comedy Waltz) Pryor's B and *Regiment March—Dance Orch*	35098	12	1.25
Tres Jolie Waltz—Dance Orch and *Handicap March—Two-Step—Dance Orch*	16182	10	.75

	Number	Size	
DANCE RECORDS—WALTZES—Continued			
Valse Ideale—Dance Orchestra and *Call to Arms—Two-Step—Dance Orch*	35057	12	1.25
Wedding of the Winds Waltz (Hall) Victor Dance Orchestra	31253	12	1.00
Wedding of the Winds Waltz—Pryor's B and *Berceuse (Jocelyn) 'Cello—Sorlin*	16387	10	.75
Dancing in the Barn—Schottische **Victor Dance Orch** / *Always Gallant Polka (Fahrbach)* *Dance Orchestra*	16181	10	.75
DANISH RECORDS—See Victor Danish Catalogue			
Danish Folk Dance—See "Educational Records, Folk Dances"			
Danse Caprice (Op. 28, No. 3) (Grieg) Vienna Quartet	31756	12	1.00
Danse Creole (Op. 94) (Chaminade) *Pianoforte* **Frank La Forge** / *Pasquinade—Caprice (Op. 59) (Gottschalk)* *Frank La Forge*	45050	10	1.00
Danse Macabre (Saint-Saëns, Op. 40) Vessella's Italian Band / *Jewels of the Madonna—1st Entr' acte (Intermezzo between Acts I and II) (Wolf-Ferrari)* *Victor Concert Orchestra*	35381	12	1.25
Danse Styrienne—Czardas (Michiels) Victor Concert Orch / *Un peu d'amour (A Little Love)* *Victor Concert Orchestra*	17373	10	.75
Dans les Bois (Voice of the Woods) (Waldstimmen) *Violin* **Elman**	74395	12	1.50
Danube Waves Waltz (Ivanovici) Victor Dance Orchestra / *Cakewalk in the Sky, The (Harney)* *Victor Dance Orchestra*	35088	12	1.25
Danza—Tarantella Napolitana (Pepoli-Rossini) *In Italian* **Bori**	87181	10	2.00
Danza—Tarantella Napolitana (Pepoli-Rossini) *Italian* **Caruso**	88355	12	3.00
Danza, The (Chadwick) *In English* **Schumann-Heink**	87020	10	2.00
Darkies' Dream (Reeves) Pryor's Band / *Sorgenlos Polka (Ochs) Xylophone* *Wm. H. Reitz*	16469	10	.75
Darktown Editors Golden and Hughes / *At the Levee on Revival Day* *Collins and Harlan*	17300	10	.75
Darktown Poets—Darky Specialty Golden and Hughes / *Everybody's Doing it Now* *Collins and Harlan*	17020	10	.75
Darky and the Boys, The ("Walnut Story") Edwin Whitney / *Old Oaken Bucket—Parody* *Nat M. Wills*	16661	10	.75
Darky School Days (Introducing "Upon the Golden Shore") **Billy Golden and Wm. Hughes** / *Morning After the Night Before, The (Moran-Helf)* *Murray*	16557	10	.75
Darky Songs—Darky Humor—See "Fisk Jubilee Quartet," "Golden and Hughes," "Negro Songs," "Tuskegee Institute Singers"			
Darky Specialties—See "American Quartet," "Golden," "Golden and Hughes" and "Jones and Spencer"			
Darling Nellie Gray (Hanby) Hayden Quartet / *In the Shade of the Old Apple Tree (Van Alstyne)* *Henry Burr*	16174	10	.75
Das—For titles beginning with this German article see the next word—as "Das Rheingold"—see "Rheingold"			
Dash for the South Pole, A Sir Ernest Shackleton	70014	12	1.25
Daughter of Jairus—Oratorio by Sir John Stainer—See "Love Divine"			
Daughter of Love Waltzes (Bennet) Victor Dance Orchestra / *Red Mill Two-Step (Herbert)* *Victor Dance Orchestra*	35113	12	1.25
DAUGHTER OF THE REGIMENT *(La Fille du Regiment)* **(Donizetti) (Paris, 1840) (See Victor Book of the Opera for illustrated description)**			
Overture—Pryor's Band and *Dance of the Serpents (Boccalari) Pryor's Band*	35065	12	1.25
Romanza (To Be Near Her) *In Italian* John McCormack	74221	12	1.50
Salut à la France (Salute to France) *In French* and *Madame Butterfly—Mlle. Heilbronner*	35409	12	1.25
Selection—Vessella's Band and *Fra Diavolo Selection—Vessella's Band*	35191	12	1.25
Variations on an Air *In French* Frieda Hempel	88404	12	3.00
Daughters of America March (Lampe) Conway's Band / *Bay State Commandery March (Burrell)* *Conway's Band*	17402	10	.75
DAVENPORT, EDGAR L., American Actor—Records by—See "Lasca," "Little Breeches" and "Sheridan's Ride"			
DAVI, Basso—See "Aida"			
David—Bible Story Pauline Potter / *Life of Our Lord—Bible Story* *Pauline Potter*	35420	12	1.25

VICTOR RECORDS	Number	Size	
DAVIDOW, Tenor—See "Traviata"			
DAVIS, LILLIAN, Contralto			
Just You and I and the Moon and *By the Old Wishing Well—Campbell-Burr*	17504	10	.75
You've Got Your Mother's Big Blue Eyes and *On a Sleigh Ride—Peerless Qt*	17482	10	.75
Dawg Song—See "They Gotta Quit Kickin' My Dawg Aroun'"			
Day at West Point—Descriptive Mil. Piece (**Bendix**) **Pryor's Band** *Artful Artie Two-Step* (*Pryor*) *Arthur Pryor's Band*	16021	10	.75
Day by Day the Manna Fell (Christian Science Hymn) **Hemus** *In Thee, Oh Spirit, True and Tender* (*Christian Science*) *Percy Hemus*	17428	10	.75
Day Dreams (**Chauncey Olcott**) **Harry Macdonough** *My Old Kentucky Home* (*Foster*) *Elsie Baker*	35062	12	1.25
Day Dreams, Visions of Bliss—See "Spring Maid"			
Day is Done (**Longfellow-Löhr**) **Baker and Wheeler** *I Live and Love Thee* (*Campana*) *Elsie Baker-F. Wheeler*	35357	12	1.25
Day is Ended (**J. C. Bartlett**) **Harry McClaskey** *The Lord is My Light* (*Buck*) *Elsie Baker and Frederick Wheeler*	35248	12	1.25
Day with the Soldiers—Descriptive (von der Mehden) **Peerless Qt** *Military Minstrels, No. 26* *Victor Minstrel Company*	35274	12	1.25
DE ANGELIS, Angela, Soprano—See "Ernani" and "Trovatore"			
Dead March from "Saul" (**Handel**) **Pryor's Band** *Marche Heroique* (*Saint-Saëns*) *Pryor's Band*	16980	10	.75
Dear Delightful Women (From "The Balkan Princess") **Reinald Werrenrath and Chorus** *Luxembourg Waltz* (*Lehar*) Whistling *Guido Gialdini*	16872	10	.75
Dear Heart (**Bingham-Mattei**) Tenor **George Hamlin**	74140	12	1.50
Dear Heart (**Mattei**) *Violin-Flute-Harp* **Neapolitan Trio** *Fond Memories* (*Süsses Sehnen*) *Neapolitan Trio*	35210	12	1.25
Dearie (**Kummer**) **Elsie Baker** *Oh, Promise Me* (*From "Robin Hood"*) *Alan Turner*	17189	10	.75
Dear Little Shamrock (**Cherry**) **John McCormack**	64153	10	1.00
Dear Little Shamrock (**Cherry**) **George Hamlin**	64089	10	1.00
Dear Lord and Father (**Whittier-Maker**) **Mr. and Mrs. Wheeler** *Beautiful Isle of Somewhere* (*Pounds-Fearis*) *John Barnes Wells*	16700	10	.75
Dear Love, Remember Me (**Marshall**) **John McCormack**	64318	10	1.00
Dear Old Girl (**Buck-Morse**) **Macdonough and Hayden Qt** *On the Banks of the Wabash* (*Dresser*) *American Quartet*	17397	10	.75
Dear Old Yale (2) **Eli Yale** (**Yale Songs**) **Hayden Quartet** *Men of Yale March* *Pryor's Band*	16713	10	.75
Dear Rose Marie (**Havez-Barron**) **Peerless Quartet** *Sing Me the Rosary* (*Lewis-Klickmann*) *Orpheus Quartet*	17467	10	.75
Death of Custer—Descriptive Fantasia (**Wagner**) **Pryor's B** A descriptive American-Indian fantasy. Synopsis: Bugle calls in Custer's camp—cavalry march to Sioux camp—the band plays national airs—the Indians respond with war-music—battle of Little Big Horn—death of Custer—Indians rejoicing—scalp dance—arrival of reinforcements—Custer's burial—shots, muffled drums and taps. *My Maryland Fantasia* *Pryor's Band*	35028	12	1.25
Death of Nelson (**John Braham**) **Evan Williams**	74419	12	1.50
De Brewer's Big Hosses—Temperance Song (*with Male Chorus*) (**Taylor-Herbert**) **Homer Rodeheaver** *The Old-Fashioned Faith* (*McAuley-Ackley*) *Homer Rodeheaver*	17455	10	.75
DEBUSSY, CLAUDE ACHILLE (*Deh-bu-see'*) (**1862–**) See "Mandoline" and "Romance"			
DE CASAS, BIANCA LAVIN, Mezzo-Soprano—See "Aida," "Carmen," "Gioconda," "Mefistofele" and "Pallide Mammole"			
Declaration of Independence of the U. S. (**Part I**) **Humphrey** *Declaration of Independence of the U. S.* (*Part II*) *Harry Humphrey*	35291	12	1.25
DECORATION DAY—See "American Patriotic Airs"			

VICTOR RECORDS

		Number	Size	
Deep River—Negro Melody (Coleridge-Taylor) *Violin*	**Powell**	**74246**	12	1.50
DE GOGORZA, EMILIO, Baritone (*deh Goh-gort'-zah*) **(For portrait and sketch see Pink Section)**				
A Granada (To Granada!) *In Spanish*	Alvarez	**74209**	12	1.50
Barbiere—Largo al factotum (Room for the Factotum) *In Italian*	Rossini	**88181**	12	3.00
Beauty's Eyes	Weatherly-Tosti	**64372**	10	1.00
Carmen—Chanson du Toreador (Toreador Song) with New York Opera Chorus *In French*	Bizet	**88178**	12	3.00
Caro mio ben (Cans't Thou Believe?) *In Italian*	Giordani	**88173**	12	3.00
Clang of the Forge *In English*	Paul Rodney	**64037**	10	1.00
Comme se canta a Napule (As They Sing in Naples) *In Italian* with *Mandolin*	Rolonda-Mario	**64479**	10	1.00
Crucifix (Faure) Duet with Eames *In French*	Faure	**89004**	12	4.00
Don Giovanni—La ci darem (Thy Little Hand) with Mme. Eames *Italian*		**89005**	12	4.00
Don Giovanni—Serenata *Italian* (2) Faust—Serenade *French*	Berlioz	**88447**	12	3.00
Dormi pure—Serenade (Sleep On!) *In Italian*	Scuderi	**74047**	12	1.50
Drink to Me Only with Thine Eyes *In English*	Ben Jonson	**74077**	12	1.50
El Canto del Presidiario *In Spanish*	Alvarez	**74042**	12	1.50
Faust—Act III, The Duel—with Van Hoose and Journet *In French*	Gounod	**74004**	12	1.50
Faust—Dio possente (Even Bravest Heart) *In Italian*	Gounod	**88174**	12	3.00
Faust—Serenade *French* (2) Don Giovanni—Serenata *Italian*	Mozart	**88447**	12	3.00
For all Eternity *In English*	Mascheroni	**64038**	10	1.00
God, My Father—from "Seven Last Words of Christ" *In English*	Dubois	**88177**	12	3.00
Herodiade—Vision fugitive (Fleeting Vision!) *In French*	Massenet	**88153**	12	3.00
Holy City *In English*	Stephen Adams	**74041**	12	1.50
La Sevilliana *In Spanish*	Yradier	**64041**	10	1.00
La Mandolinata (Mandolin Serenade) *In Italian*	Paladilhe	**64160**	10	1.00
La Tempestad—Monologo *In Spanish*	Chapi	**64045**	10	1.00
Lina—Chanson Napolitaine (Neapolitan Song) *In French*	Symiane	**64101**	10	1.00
Linda Mia—Spanish Folk Song		**64042**	10	1.00
Lost Chord, The	Proctor and Sullivan	**74359**	12	1.50
Magic Flute (Flauto Magico)—La dove prende (Smiles and Tears) with Mme. Eames *In Italian*	Mozart	**89003**	12	4.00
Malgre' moi *In French*	Pfeiffer	**64242**	10	1.00
Martha—Solo, profugo (Lost, Proscribed) with Van Hoose *In Italian*	Flotow	**74005**	12	1.50
Masked Ball (Ballo in Maschera)—Eri tu? (Is it Thou?) *In Italian*	Verdi	**88324**	12	3.00
Mi Nina (My Nina!) *In Spanish*	Guetary	**74149**	12	1.50
'Mong the Green Irish Hills	Nettie I. Freese	**74422**	12	1.50
Mother o' Mine (Tours) (2) Lark Now Leaves Its Wat'ry Nest	Parker	**74118**	12	1.50
O sole mio (My Sunshine!) Neapolitan Folk Song	di Capua	**64136**	10	1.00
O sole mio (My Sunshine!) Neapolitan Folk Song	di Capua	**74105**	12	1.50
Pagliacci—Prologo (Prologue) *In Italian*	Leoncavallo	**88176**	12	3.00
Paloma, La (The Dove) *In Spanish*	Yradier	**74379**	12	1.50
Partida, La (The Departure) (Cancion Espanola) *In Spanish*	Alvarez	**74360**	12	1.50
Rigoletto—Monologo, Pari siamo (We Are Equal) *In Italian*	Verdi	**88179**	12	3.00
Roi de Lahore—Promesse de mon avenir *In French*	Massenet	**88172**	12	3.00
Swing Song—Veronique (Messager)	with Eames	**89063**	12	4.00
Tannhäuser—O du mein holder Abendstern *In German*	Wagner	**88154**	12	3.00
Teresita Mia—Spanish Folk Song		**64043**	10	1.00
Trovatore—Il balen (Tempest of the Heart) *In Italian*	Verdi	**88175**	12	3.00
Trovatore—Mira d'acerbe lagrime (Let My Tears Implore Thee) duet with Mme. Eames *In Italian*	Verdi	**89022**	12	4.00
DE GREGORIO, FRANCO, Tenor—See "Boheme," "Gioconda," "Manon Lescaut" and "Tosca"				
De Guardia—Paso Doble (Two-Step) (Margnina) Banda Alabarderos / *El Baile de Luis Alonzo (Dance) Banda de Alabarderos*		**16479**	10	.75
Dein gedenk' ich, Margaretha—See "German Records" and "Fornia"				
DEIRO, PIETRO—See "Pietro"				
DE KOVEN, REGINALD (1859–) See "Ah Yes, I Love You," "My Fairy Prince," "Owl and the Pussy Cat," "Rhapsodie," "Robin Hood," "Robin Red Breast," "Rob Roy"				
DELIBES, LEO (*Deh-leeb'*) **(1836–1891), Compositions by—See "Coppelia Ballet," "Lakme," "Source," "Naila" and "Sylvia"**				
Delicioso—Maxixe or Tango Aristocratico / *Lukoumi—Tango Argentina (Ruis De Velasco)*	**Victor Band** / *Victor Band*	**35371**	12	1.25
DELLA TORRE, NESTORE, Baritone—See "William Tell"				
DE LUCA, GIUSEPPE, Baritone—See "Don Giovanni," "Masked Ball"				
DE LUCIA, FERNANDO, Tenor (For sketch see Pink Section) (*Sung in Italian*)				
Barbiere—Il mio nome (My Name?)	Rossini	**66000**	10	1.50
Barbiere—Ecco ridente in cielo (Dawn, With Rosy Mantle)	Rossini	**76000**	12	2.00
Carmen—Romanza del fiore (Flower Song)	Bizet	**76001**	12	2.00

De

DE LUCIA RECORDS—Continued

	Number	Size	
Carmen—Mia madre vedo ancor (My Mother I Behold) with Huguet Bizet	92052	12	3.00
Elisir d'amore—Obbligato, obbligato (Thank You Kindly) with Badini	91079	10	2.00
Faust—Tardi si fa! (The Hour is Late) Act III with Huguet Gounod	92053	12	3.00
Lohengrin—Cessâro i canti alfin (The Song Has Died Away) with Huguet	92055	12	3.00
Lohengrin—Nun sei bedankt, lieber Schwan! (Swan Song) Wagner	76002	12	2.00
Manon—Il sogno (The Dream) Massenet	66001	10	1.50
Pescatori di Perle—Non hai compreso—with Huguet Bizet	92054	12	3.00
Rigoletto—E il sol dell' anima (Love is the Sun) with Huguet Verdi	92056	12	3.00
Sonnambula—Prendi l'anel ti dono (Take Now This Ring) with Galvany	89045	12	4.00

DE LUNA, Bass—See "Ernani," "Faust," "Favorita" and "Trovatore"

DE LUSSAN, ZELIE, Soprano (**For portrait and sketch see Pink Section**)

La Paloma (The Dove) *In Spanish* Yradier	64003	10	1.00

DEL RIEGO, TERESA—See "Oh Dry Those Tears"

Dengozo—Maxixe (Ernesto Nazareth) Victor Military Band *Destiny Waltz—Boston or Hesitation (Baynes) Victor Military B*	35375	12	1.25
Denver Town (Botsford) American Quartet *Night Trip to Buffalo—Irish Comedy American Quartet*	16524	10	.75

DE PACHMANN, VLADIMIR, Pianist (*deh Pahk'-man*) (**For portrait and sketch see Pink Section**)

Ballade (Op. 47, A flat) Chopin	74309	12	1.50
Etude in E Minor (Op. 25, No. 5) Chopin	74318	12	1.50
Impromptu, Op. 29, A flat (2) Prélude, Op. 28, No. 23, F Major Chopin	74284	12	1.50
La fileuse Raff and Henselt	74301	12	1.50
Marche Funebre (Funeral March) (Op. 35, No. 2-D flat minor) Chopin	74304	12	1.50
Mazurka, Opus 50, No. 2, A flat Major Chopin	64224	10	1.00
Mazurka, Op. 59, No. 3, F sharp Minor Chopin	64263	10	1.00
Nocturne (Opus 15, F Major) Chopin	74293	12	1.50
Nocturne in G Major (Opus 37, No. 2) Chopin	74313	12	1.50
Prelude, Opus 28, No. 24 (2) Etude, Opus 10, No. 5 Chopin	74260	12	1.50
Prophet Bird (Schumann) (2) Spring Song, Op. 62 Mendelssohn	74285	12	1.50
Rigoletto—Paraphrase de Concert Verdi-Liszt	74261	12	1.50
Spring Song, Op. 62 (Mendelssohn) (2) Prophet Bird Schumann	74285	12	1.50
Venetian Gondola Song (Op. 30, No 6—F Sharp Minor) (2) Spinning Song (Op. 67, No. 4—C Major) Mendelssohn	74315	12	1.50

DER—Titles beginning with this German article see *next word.* **For example: Der Freischutz—See "Freischutz"**

DESCRIPTIVE BAND RECORDS—See "Band, Descriptive"

DESCRIPTIVE SPECIALTIES—See also "Jones and Spencer"

An Evening at Mrs. Clancey's—Vaudeville Co. and *I'd Rather Be Outside*	16656	10	.75
At the Village Post Office—Victor Vaudeville Company and *I'd Rather Be a Lobster than a Wise Guy—Billy Murray*	16036	10	.75
Barnyard Serenade with Imitations—Spencer-Holt and *Buffalo Rag—Banjo*	16779	10	.75
Christmas Morning at Clancey's—Porter and *Clancey's Wooden Wedding—Porter*	16936	10	.75
Church Scene—from The Old Homestead Hayden Quartet	31241	12	1.00
Cornfield Medley—Hayden Qt and *Massa's in the Cold Ground—Hayden Qt*	16218	10	.75
Dog Fight—Spencer-Holt and *Auction of Household Goods—Spencer*	16107	10	.75
Down on the Mississippi—American Qt and *Minstrels No. 18—Minstrel Co*	35143	12	1.25
Farmyard Medley—American Qt and *Uncle Josh and the Photographer—Stewart*	16676	10	.75
Jimmy Valentine (Burglar Specialty) Peerless Quartet and *The Rooster and the Hen (McKenna) Collins and Harlan*	17036	10	.75
Krausmeyer and His Dog—Spencer-Holt and *Closing Time—Collins-Harlan*	17255	10	.75
Laughing Specialty Henry Klausen	52004	10	.60
Laughs You Have Met—Five Famous Comedians and *Ticklish Reuben—Stewart*	17232	10	.75
Musical Yankee—Spencer and *Krausmeyer and Dog—Spencer-Holt*	35153	12	1.25
Nightmare in the Desert—Sheridan and *The Conundrum*	35229	12	1.25
Night Trip to Buffalo—American Quartet and *Denver Town—American Q*	16524	10	.75
Old Country Fiddler in New York and *Violin Mimicry—Monologue with Violin—Taggart*	17700	10	.75
Piano Tuner—Jones and Porter and *That's Why I Never Married—Murray*	16851	10	.75
Professor and Musical Tramp—Spencer and Hunter and *Hans and Gretchen—Ada Jones and Len Spencer*	35063	12	1.25
Race for a Wife—Descriptive—Jones-Spencer and *Florida Minstrels—Minstrel Co*	35267	12	1.25
Railroad Section Gang—Peerless Q and *I've Got the Time and Place—Burr*	16727	10	.75
Rural Argument—Porter-Harlan and *Dawg Song—Harlan and Quartet*	17065	10	.75
Shipwreck and Rescue—Peerless Qt and *Stop that Rag—American Quartet*	16787	10	.75
Stranded Circus—Spencer and Girard and *Thim Were the Happy Days—Porter*	16147	10	.75
Two Jolly Sailors—Porter and Harlan and *And Then I Laughed—Stewart*	17418	10	.75
Village Barber—Porter-Harlan and *How Columbus Discovered America—Hill*	16890	10	.75
Violin Mimicry and *Old Country Fiddler in New York—Taggart*	17700	10	.75
Whistling Pete—Golden and Hughes and *Carolina Minstrels—Minstrel Co*	35202	12	1.25

	Number	Size	
Desecration Rag (A Classic Nightmare) (See "Medleys") *Pianoforte* **Felix Arndt**	17608	10	.75
Hacienda—The Society Tango (Paul Reise) Pianoforte Felix Arndt)			
DE SEGUROLA, ANDREA PERELLO, Bass *(Sung in Italian)* *(For duets in which de Segurola sings, see "Aida," "Huguenots" and "Masked Ball")*			
Ernani—Infelice (Unhappy One) and *Puritani—Sorgea la notte—de Segurola*	55007	12	1.50
Favorita—Splendon piu belle and *Manon—Et je sais votre—Korsoff-Beyle*	16551	10	.75
Mignon—Fuggitivo e tremante and *Ninna Nanna (Cradle Song) Mansueto*	55004	12	1.50
Puritani—Sorgea la notte (Night was Falling) and *Ernani—Infelice—Segurola*	55007	12	1.50
Sonnambula—Vi ravviso (As I View) and *Prendi l'anel ti dono—Perea*	62092	10	.75
DESTINN, EMMY, Soprano *(In Italian except as noted)* **(For portrait and sketch see Pink Section)**			
Aida—O Vaterland (My Fatherland) *In German* Verdi	92058	12	3.00
Aida—O patria mia (My Native Land) Verdi	88469	12	3.00
Gioconda—Suicidio (Suicide Only Remains) Ponchielli	88478	12	3.00
Good-Night (Folk Song) (Do Bru Noc, Ma Misla) *(In Bohemian)* with Gilly	88498	12	3.00
Guarany—Sento una forza indomita (An Indomitable Force) with Caruso	89078	12	4.00
Madama Butterfly—L'ultima scena (Butterfly's Death) Puccini	91086	10	2.00
Madama Butterfly—Sai cos' ebbe cuore (Do You Know, My Sweet One) Puccini	91084	10	2.00
Madama Butterfly—Un bel di vedremo (Some Day He'll Come) Puccini	88468	12	3.00
Magic Flute—Pamina's aria—Ach ich fuhl's, es ist verschwunden *German*	88510	12	3.00
Mignon—Kennst du das Land (Knowest Thou the Land) *German* Thomas	91083	10	2.00
Mignon—Kennst du das Land (Knowest Thou the Land) *German* Thomas	88467	12	3.00
My Homeland (From "Twenty Bohemian Folk Songs") *Bohemian* with Gilly	87207	10	2.00
Tannhäuser—Elisabeth's Gebet (Elizabeth's Prayer) *In German* Wagner	88488	12	3.00
Tosca—Visse d'arte e d'amore (Love and Music) Puccini	88487	12	3.00
Wedding, The (Folk Song) (Uz Mou Milou) *In Bohemian* with Gilly	87197	10	2.00
Wiegenlied (Cradle Song) *In German* Franz Schubert	87214	10	2 00
Destiny Waltz—Boston or Hesitation (Baynes) Victor M. Band *Dengozo—Maxixe (Ernesto Nazareth) Victor Military Band*	35375	12	1.25
DE TURA, GENNARO, Tenor—See "Boheme," "Cavalleria Rusticana," "Faust," "Favorita" and "Mefistofele"			
Deux Grenadiers (Two Grenadiers) (Schumann) *French* **Pol Plancon**	85024	12	3.00
Deux Grenadiers (Two Grenadiers) (Schumann) *French* **Marcel Journet**	74038	12	1.50
Deux Serenades (Two Serenades) (Leoncavallo) *In French* *Violin obb.* **Enrico Caruso-Mischa Elman**	89085	12	4.00
Devil's Dream Reel—Country Dance Victor Dance Orchestra *Speed the Plow Reel—Country Dance Victor Dance Orchestra*	16045	10	.75
Devil's March (Teufelsmarsch) (von Suppe) Pryor's Band *Soldiers' Chorus from Faust (Gounod) Pryor's Band*	16502	10	.75
Diane of the Green Van (Callahan) Campbell-Burr *You're More Than the World to Me Geo. W. Ballard*	17654	10	.75
Did He Run (McCree-Von Tilzer) Peerless Quartet *I'm a Member of the Midnight Crew (Jerome-Schwartz) Morton*	16324	10	.75
DIE—For titles beginning with this German article see the *next word.* **For example: Die Lorelei—See "Lorelei"**			
Dill Pickles Rag (Johnson) Pryor's Band *Spring Flowers Waltz (Frosini) Accordion Grand Frosini*	16482	10	.75
Dill Pickles Rag—Ragtime Two-Step *Xylophone* **Chris Chapman** *Sunbeam Dance (Rolfe) Bells Chris Chapman*	16678	10	.75
Dinah (Murphy-Marshall) Peerless Quartet *Let Me Change Your Name, Miss Mandy (Dawson-Engel) Collins-Harlan*	17494	10	.75
DINORAH (Paris, 1859) (Meyerbeer) *(Sung in Italian unless noted)* **(See Victor Book of the Opera for complete illustrated description)**			
Si, carina caprettina (Beloved One) and *Hamlet—Ballata d'Ofelia—Huguet*	35180	12	1.25
Ombra leggiera (Shadow Song) Luisa Tetrazzini	88298	12	3.00
Ombra leggiera (Shadow Song) Maria Galvany	88222	12	3.00
Chant du Chasseur (Hunter's Song) *(Piano acc) In French* Pol Plançon	81065	10	2.00
Sei vendicata assai (Thou'rt Avenged) Titta Ruffo	88366	12	3.00
Sei vendicata assai (Thou Art Avenged) Pasquale Amato	88473	12	3.00
Discovery of the North Pole Lieut. Robert E. Peary	70012	12	1.25
Distant Voices (Lemmoné) *Flute* **John Lemmoné**	60029	10	.75

	Number	Size	
Diver, The (Rosewig) — **Wilfred Glenn** *Anchored* (Cowan-Watson) — *Alan Turner*	35310	12	1.25
Dixie (Emmett) *Violin* (See also "Educational Records" and "Medleys") — **Maud Powell**	64143	10	1.00
Dixie (Emmett) — **Harlan and Stanley** *At a Georgia Camp Meeting* (Mills) — *Sousa's Band*	16402	10	.75
Dixie (Emmett) — **Pryor's Band** *Sunny South—Medley* (Lampe) — *Pryor's Band*	16819	10	.75
Dixie and Star Spangled Banner (Key) (*Piano acc.*) — **Emma Eames**	88012	12	3.00
Dixie Girl March (Lampe) *Banjos-Guitar* — **Ossman-Dudley Trio** *Bunch of Rags* (Ossman) *Banjo* — *Vess L. Ossman*	16667	10	.75
Dixieland—One-Step or Trot (*with Bells*) — **Conway's Band** *To Have and to Hold—Waltz Boston* (Ball) *Victor Military Band*	17477	10	.75
Dixie Rube—Two-Step (Allen) — **Pryor's Band** *Senorita Waltz* (Moore) — *Victor Orchestra*	16114	10	.75
DIXIE, Other Songs about—See "SOUTHERN SONGS"			
DIXON, RAYMOND, Tenor—See also "Educational Records"			
Ave Maria (Adapted to "Intermezzo" from "Cavalleria") — Mascagni	31837	12	1.00
Battle Cry of Freedom and *Song of a Thousand Years—Dixon*	17582	10	.75
Goodbye, Girls, I'm Through ("Chin Chin") and *Ragtime Temple Bells—Murray*	17715	10	.75
Hm! She is the One Girl—from "The Siren" and *Gypsy Love Waltzes*	35203	12	1.25
If This Rose Told You All it Knows and *For Killarney and You—Miller*	17007	10	.75
Nearer My God to Thee and *Flee as a Bird* (Dana) *Frederick Wheeler*	17029	10	.75
Over the Summer Sea and *The Blacksmith—Werrenrath*	17569	10	.75
Rory O'More and *Girl I Left Behind Me—Dixon*	17597	10	.75
You Are the Ideal of My Dreams and *All That I Ask is Love—Reed Miller*	16977	10	.75
Dog Fight—with Dog Imitations — **Spencer and Holt** *Auction Sale of Household Goods* (*Various Imitations*) — *Len Spencer*	16107	10	.75
DOLLAR PRINCESS, Operetta by Leo Fall			
Medley—Whistling—Guido Gialdini and *On the Bosphorus* (*L'nke*) *Gialdini*	16983	10	.75
Ring o' Roses — Lucy Marsh and Harry Macdonough	31783	12	1.00
Waltz—Victor Orch and *Chocolate Soldier Waltzes* (*Straus*) *Pryor's Band*	16473	10	.75
GEMS FROM DOLLAR PRINCESS — Victor Light Opera Company "*How Do You Do*"—"*My Dream of Love*"—"*Ring o' Roses*"—"*Tennis Dance*"—"*Hip! Hip! Hurrah!*"	31751	12	1.00
Doll Girl, Gems from (Smith-Kern) — **Victor Light Opera Co** Chorus, "Come On Over Here"—Duet, "When Three is Company"—Chorus, "That's Love with a Capital L"—Duet, "If We Were On Our Honeymoon"—Solo, "Will It All End in Smoke"—Finale, "Come On Over Here" *Gems from "Miss Caprice"* (*Lieber Augustin*) (*Fall*) *Victor Opera Co*	35332	12	1.25
Doll Girl, The—See also "Come On Over Here," and "If We Were On Our Honeymoon" for complete renditions of these selections			
DOMAR, DORA, Soprano—See "Bohême"			
DON CARLOS (*Don Kahr'-los*) (**Paris, 1867**) (**Verdi**) (See "Victor Book of the Opera" for complete illustrated description)			
Grand March (Verdi) Sousa's Band and *Tannhauser—Pilgrims' Chorus* (*Wagner*) *Victor Brass Quartet*	17133	10	.75
Dio che nell' alma (God in My Soul) *In Italian* — Caruso and Scotti	89064	12	4.00
Per me giunto è il di supremo (The Supreme Day) *In Italian* — Titta Ruffo	92038	12	3.00
Done What You Tole Me to Do — **Fisk University Quartet** *I Know the Lord Laid His Hands On Me* — *Fisk Quartet*	16895	10	.75
DON GIOVANNI (*Don Joh-vahn'-nee*) (**Prague, 1787**) (**Mozart**) (See "Victor Book of the Opera" for complete illustrated description) (*Sung in Italian unless otherwise indicated.*)			
ACT I			
Fin ch' han dal vino (Wine, Flow a Fountain) — Titta Ruffo	87174	10	2.00
Madamina, il catalogo—Rossi and *Serenata—Deh! vieni alla finestra—de Luca*	62623	10	.75
Nella bionda (The Fair One) — Marcel Journet	74191	12	1.50
La ci darem la mano (Thy Little Hand, Love!) — Eames and de Gogorza	89005	12	4.00
La ci darem la mano — Geraldine Farrar and Antonio Scotti	89015	12	4.00
La ci darem la mano — Graziella Pareto and Titta Ruffo	92505	12	4.00
Batti, batti, o bel Masetto (Scold Me, Dear Masetto) — Marcella Sembrich	88026	12	3.00

VICTOR BOOK OF THE OPERA

ELVIRA, LEPORELLO AND THE DON—ACT II

DON GIOVANNI RECORDS—Continued

ACT II

Serenata—Dei vieni alla finestra	Titta Ruffo	87112	10	2.00
Serenata, "Deh vieni alla finestra" (Open Thy Window) (2) Falstaff —Quand' ero paggio (When I Was Page) (Verdi)	Antonio Scotti	88194	12	3.00
Serenata, "Deh vieni alla finestra" (Open Thy Window (2) Damnation of Faust—Serenade, "Mephistopheles" (Berlioz) *In French*	De Gogorza	88447	12	3.00
Sérénade *French* Dufranne and *Si j'étais Roi—Un regard—French—Beyle*		45011	10	1.00
Serenata—Deh! vieni alla—de Luca and *Madamina, il catalogo—Rossi*		62623	10	.75

MISCELLANEOUS

Minuet—Victor Dance Orch and *Forward March Two-Step—Dance Orchestra*		35060	12	1.25

DONIZETTI, GAETANO (*Don-i-zet'-tih*) **(1797–1848), Compositions by—See "Daughter of the Regiment," "Don Pasquale," "Don Sebastian," "Elisir d'amore," "Favorita," "Linda di Chamounix," "Lucia di Lammermoor," "Lucrezia Borgia," "Oh, Italia"**

DON JUAN (*Don Huahn*) **(French title of Don Giovanni)**

Don Juan's Serenade (Tschaikowsky) *In French*	**Enrico Caruso**	87175	10	2.00
Donkey and Driver (Leonard) *Violin*	**Charles D'Almaine**	16169	10	.75
Golden Dreams (Dell' Oro) Xylophone	*Chris Chapman*			

Donna è mobile—See "Rigoletto"

DONNE CURIOSE (*Don-neh Koo-ree-oh'-seh*) **(Inquisitive Women) (Wolf-Ferrari) (Munich, 1903)** (*Sung in Italian*)
(See "Victor Book of the Opera" for complete illustrated description)

Tutta per te uno bene (Only for Thee, My Sweetheart)	Farrar	88356	12	3.00
Il cor nel contento (My Heart, How It Leaps)	Farrar and Jadlowker	88359	12	3.00

DON PASQUALE (*Don Pahs-quah'-leh*) **(Paris, 1843) (Donizetti)**
(See "Victor Book of the Opera" for complete illustrated description)
(*Sung in Italian and listed in the order of presentation*)

Overture—La Scala Orch and *Barber of Seville—Overture—La Scala Orch*		68010	12	1.25

ACT I—*Scene I*—A ROOM IN DON PASQUALE'S HOUSE

Son nov'ore ('Tis Nine O'clock!) A. Pini-Corsi and Ernesto Badini and *Signorina in tanta fretta (Why This Haste?) E. Corsi and A. Pini-Corsi*		68273	12	1.25
Un foco insolito (A Fire Unfelt Before) A. Pini-Corsi and Ernesto Badini and *Vado, corro (Haste We) E. Corsi-Badini*		62104	10	.75
Sogno soave e casto (Fond Dream of Love) Acerbi and *Faust—Soldiers' Chorus—La Scala Chorus*		62624	10	.75

Do

	Number	Size	
DON PASQUALE RECORDS—Continued			
ACT I—*Scene II*—A ROOM IN NORINA'S HOUSE			
Quel guardo—Giuseppina Huguet and *Pronta io son—Huguet and Badini*	68272	12	1.25
Cavatina—So anch' io la virtù magica (Thy Magic Powers I Know) Pollini and *Aspetta aspetta (Wait, Dear Little Wife) A. Pini-Corsi and Polese*	62103	10	.75
Pronta io son (My Part I'll Play) Sembrich and Scotti	89002	12	4.00
Pronta io son—Huguet-Badini and *Quel guardo (Glances So Soft) Huguet*	68272	12	1.25
Vado corro (Haste We!) Huguet-Badini and *Son tradito (I Am Betrayed) Huguet, A. and G. Pini-Corsi, Scipioni*	62097	10	.75
ACT II—*Scene*—A RICHLY FURNISHED HALL IN DON PASQUALE'S HOUSE			
Quartet—Brambilla, A. Pini-Corsi, G. Pini-Corsi, Scipioni and *Elisir d'Amore—Io sonno ricco—Passari, Pini-Corsi and Cho*	16566	10	.75
Son tradito (I Am Betrayed) Huguet, A. Pini-Corsi, G. Pini-Corsi, Scipioni and *Vado corro (Haste We!) Huguet-Badini*	62097	10	.75
ACT III—*Scene*—SAME AS ACT I			
Signorina in tanta fretta (My Lady, Why This Haste?) Corsi-A. Pini-Corsi and *Son nov'ore ('Tis Nine O'clock!) A. Pini-Corsi and Badini*	68273	12	1.25
Aspetta aspetta (Wait, Dear Little Wife) A. Pini-Corsi and Polese and *Cavatina—So anch' (I, Too, Thy Magic Powers I Know) Pollini*	62103	10	.75
Serenata—Com' e gentil (Soft Beams the Light) Enrico Caruso	85048	12	3.00
Serenata—Com' e gentil (Soft Beams the Light) Giorgini and Chorus	76010	12	2.00
Don Sebastian—In terra solo (On Earth Alone) (Donizetti) *Italian* **Caruso**	88106	12	3.00
Don't Argify (Lowitz) **May Irwin** *You Splash Me and I'll Splash You (Lamb) Alice Lloyd*	16058	10	.75
Don't Be Cross Waltz (Zeller) **Victor Orchestra** *Jolly Coppersmith (Peters)* Chorus and anvil effects *Pryor's Band*	16396	10	.75
Don't Blame It All on Broadway (Grant) **Peerless Quartet** *Bells, The (Klein-Stillwell) Peerless Quartet*	17539	10	.75
Don't Blame Me for Lovin' You (Harris) **Peerless Quartet** *In the Golden Afterwhile (Grinsted) Peerless Quartet*	16991	10	.75
Don't Blame Me for What Happens in the Moonlight **Campbell and Burr** *Maybe a Day, Maybe a Year (Gilbert-Monaco) Henry Burr*	17752	10	.75
Don't Go Away (Milt Feiber-Jess Feiber) **Heidelberg Quintette** *Twentieth Century Rag (Clark-Leslie-Abrahams) Murray*	17605	10	.75
Don't Take My Darling Boy Away **Peerless Quartet** *I'm On My Way to Dublin Bay Peerless Quartet*	17736	10	.75
Don't Turn My Picture to the Wall (Smith) **Clark-Van Brunt** *When It's Apple Blossom Time in Normandy Dunlap-Macdonough*	17245	10	.75
Don't Wake Me Up, I'm Dreaming **Walter Van Brunt** *Hold Me Just a Little Closer (Von Tilzer) "That Girl" Quartet*	16880	10	.75
Doodle-oodle Dee (Means, "Wont You Marry Me?") (Fields-Morse) **Collins and Harlan** *Ruff Johnson's Harmony Band (Brooks-Abrahams) Will Halley*	17728	10	.75
Dorfschwalben aus Oesterreich (Josef Strauss, Part 1) Nebe Q *Dorfschwalben aus Oesterreich, Walzer (Part 2) Nebe Quartet*	67206	10	.75
Dormi pure—Romanza (Scuderi) **Carlos Francisco** *Santa Lucía—Neapolitan Folk Song Carlos Francisco*	62595	10	.75
Dormi pure!—Sérénade (Sleep On!) *In Italian* **(Scuderi) de Gogorza**	74047	12	1.50
DOROTHY—See "Queen of My Heart"			
Do the Funny Fox Trot (Carroll-Carroll) **Victor Military B** *Bubi Fox Trot (Walter Kollo) Victor Military Band*	35406	12	1.25
Do the Funny Fox Trot (Carroll-Carroll) **Collins and Harlan** *At the Ball, That's All (J. L. Hill) Morton Harvey*	17649	10	.75
Do They Think of Me at Home (Glover) **Metropolitan Trio** *White Wings (Winter) Will Oakland*	16355	10	.75
Down Among the Sugar Cane **Collins and Harlan** *What You Goin' to Do When the Rent Comes 'Round Collins*	16680	10	.75
Down at Mammy Jinny's (Kempner-Friedland) **"That Girl" Qt** *When Uncle Joe Plays a Rag on His Old Banjo Collins*	17118	10	.75
Down at the Huskin' Bee **Collins and Harlan** *Hat My Father Wore on St. Patrick's Day Murray and Quartet*	16365	10	.75

VICTOR RECORDS

	Number	Size	
Down by the Old Mill Stream (Taylor) **Macdonough and Cho** *Oh That Navajo Rag* *Billy Murray and American Quartet*	17000	10	.75
Down Deep Within the Cellar Basso-Profundo **Frank C. Stanley** *Salt of the Sea for Me* Basso-Profundo *Frank C. Stanley*	16063	10	.75
Down Deep Within the Cellar (Old German Drinking Song) (**Oxenford**) Basso-Profundo **Wilfred Glenn** *The Monarch of the Woods* (Cherry) *Wilfred Glenn*	17326	10	.75
Down Home Rag—One-Step (Sweatman) **Victor Military Band** *Horse Trot—One-Step* (Davis) *Victor Military Band*	17340	10	.75
Down Home Rag—One-Step or Trot (Wilber C. Sweatman) **Europe's Society Orchestra** *Too Much Mustard—One-Step or Trot* (Macklin) *Europe's S. Orch*	35359	12	1.25
Down in Chattanooga (Irving Berlin) **Collins and Harlan** *When You're All Dressed Up and No Place to Go* *Billy Murray*	17527	10	.75
Down in Chattanooga Med. (See "Medleys") *Accordion* **Pietro Deiro** *This is the Life Medley* (See "Medleys") *Accordion* *Pietro Deiro*	17574	10	.75
Down in Dear Old New Orleans (Whidden) **American Qt** *I'm Goin' Back to Memphis, Tenn.* (Richards) *Collins-Harlan*	17248	10	.75
Down in Georgia on Campmeeting Day **Collins and Harlan** *Oh, You Coon!* (Cohan) *Ada Jones and Billy Murray*	16018	10	.75
Down in Gossip Row (Harrigan-Braham) **Ada Jones** *Paddy Duffy's Cart* (Harrigan-Braham) *American Quartet*	17056	10	.75
Down in Jungle Town (See also Jungle Town Medley) **Collins and Harlan** *Uncle Josh and the Lightning Rod Agent* (Stewart) *Cal Stewart*	16805	10	.75
Down in Monkeyville (Clarke-Leslie-Morse) **Collins-Harlan** *You Need a Rag* (Esrom Morse) *American Quartet*	17501	10	.75
Down in Sunshine Valley (Reed-Christie) **Campbell and Burr** *Waiting Down by the Mississippi Shore* (Reed) *Campbell and Burr*	17018	10	.75
Down in the Forest (Simpson-Ronald) **John McCormack**	64331	10	1.00
Down in Turkey Hollow—Darky Specialty—**Golden and Hughes** *Sugar Moon* (Murphy-Wenrich) *Collins and Harlan*	16540	10	.75
Down Old Harmony Way (Cooper) **Peerless Quartet** *Curse of an Aching Heart* (Fink-Piantadosi) *Will Oakland*	17372	10	.75
Down on Jasper's Farm (Moran-Monaco) **Porter-Harlan** *My Gal Irene* (Rural Comedy) (Burt) *Collins-Harlan*	17307	10	.75
Down on the Levee (Contents under "Medleys") **Peerless Qt** *Mississippi Minstrels* (Contents under "Minstrels") *V. Minstrel Co*	35233	12	1.25
Down on the Mississippi—*Levee Scenes* **American Quartet** *Minstrels No. 18* *Victor Minstrel Co*	35143	12	1.25
Down the Field March—One-Step (Friedman) **Arthur Pryor's B** *Knockabout March* (Way Down South) (Chambers) *Arthur Pryor's Band*	17289	10	.75
Down Where the Big Bananas Grow **Collins and Harlan** *Bunch of Nonsense, A—Comic Monologue* *Murry K. Hill*	16446	10	.75
Down Where the Silv'ry Mohawk Flows **Hayden Quartet** *Army Bugle Calls* *Sousa's Cornets*	35056	12	1.25
Down Where the Silv'ry Mohawk Flows **Hayden Quartet** *When the Bees are in the Hive* (Mills) *Hayden Quartet*	16256	10	.75
Down Where the Swanee River Flows **Hayden Quartet** *Battle Cry of Freedom* *Harlan and Stanley*	16165	10	.75
Doxology—"Praise God From Whom All Blessings" **(2) Coronation—"All Hail the Power"** **Trinity Choir** *Sanctus—from "Messe Solennelle"* (Gounod) *Trinity Choir*	35110	12	1.25
Do You Remember? (Earl Carroll) **Frederick Wheeler** *When It's Moonlight on the Alamo* (Fischer) *Peerless Quartet*	17591	10	.75
Do You Take This Woman for Your Lawful Wife? (**Sterling-H. Von Tilzer**) **American Quartet** *Why is the Ocean so Near the Shore* (Jones) *Billy Murray*	17554	10	.75

Dr

	Number	Size	
DRAMATIC RECORDS			
For extracts from "A Fool There Was"—"Cyrano de Bergerac"—"Hamlet"—"Julius Caesar"—"Littlest Girl"—"Merchant of Venice"—"Much Ado About Nothing"—"Romeo and Juliet" and "Winter's Tale," see "Burbeck," "Herz," "Hilliard" and "Terry"			
DRAPER, CHARLES—See "Clarinet Solos"			
Dream, A (J. C. Bartlett) *In English* **Evan Williams**	64078	10	1.00
Dream, A (Cory-Bartlett) **John McCormack**	64434	10	1.00
Dream, A (Cory-Bartlett) **Charles Harrison** *I Hear You Calling Me* (*Harford-Marshall*) *Charles Harrison*	17321	10	.75
Dream, The (Le Rêve) (Thomé, Op. 55) **Tollefsen Trio** *Song Without Words* (*Van Goens*) *Tollefsen Trio*	17525	10	.75
Dream After the Ball (Broustet) *Xylophone* **William H. Reitz** *Brightest Days Gavotte* (*Machaelis*) *Bell Solo* *William H. Reitz*	16428	10	.75
Dream Days (Charles L. Johnson) **Will Oakland** *I'm on My Way to Mandalay* (*Fischer*) *Oakland-Campbell-Burr*	17503	10	.75
Dream Girl o' Mine (From Olcott's "Shameen Dhu") **Reed Miller** *Love's Hesitation* (*From "Beauty Shop"*) *Brown-Harrison*	17572	10	.75
Dreaming (Dailey) **Harry Macdonough** *Golden Wedding, The* *Ada Jones and Len Spencer*	16658	10	.75
Dreaming of You—Vocal Waltz (Spaeth-Lehar) **Florence Hinkle**	60111	10	.75
Dreaming—Valse Boston (Boston Waltz) (Joyce) **V Military B** *In the Golden West Medley—One-Step* *Victor Military Band*	35295	12	1.25
Dream of Autumn (Songe d'Automne) **Bohemian Orchestra** *'A Frangesa March* (*Costa*) *Pryor's Band*	16760	10	.75
Dream of Paradise, A **Harry Macdonough and Lyric Qt** *Gloria a Te* (*Sacred*) (*Schuyler—Buzzi-Peccia*) *Earl Cartwright*	35232	12	1.25
Dream of the Mountains (See "Herd Girl's Dream")			
Dream of Wagner—Fantasie on Tannhauser **Pryor's Band** Prelude, Act II—Air for Venus, Act I—Duet, Elizabeth and Tannhauser, Act II—Bachanale, Act I—Tannhauser's Air, Act I *Reminiscences of Verdi* *Sousa's Band*	35230	12	1.25
Dream on the Ocean Waltz (Gung'l) **Victor Dance Orchestra** *La Fiancee Waltz* (*Waldteufel*) *Victor Dance Orchestra*	35144	12	1.25
Dream Pictures—Fantasia (Lumbye) *with Bells* **Pryor's Band** *Pomp and Circumstance March* (*Op. 39, No. 1*) (*Elgar*) *Pryor's B*	35247	12	1.25
Dream Waltz—from "A Waltz Dream" (Straus) **Victor Orch** *Arcadians, The—Favorite Melodies* (*Monckton*) *Pryor's Band*	16923	10	.75
Dreams of Childhood—Waltz Hesitation (Waldteufel) **Victor B** *Santley Tango* (*From "When Dreams Come True"*) *Victor Band*	17466	10	.75
Dreams of Long Ago (Carroll-Caruso) *In English* **Enrico Caruso**	88376	12	3.00
Dream Visions—Intermezzo (Traumgeister Walzer) (Carl Stix, Op. 138) *Violin-Flute-'Cello-Harp—with Bells* **Florentine Quartet** *Love's Dream After the Ball* (*Czibulka, Op. 356*) *Violin-'Cello-Harp* *Venetian Trio*	17720	10	.75
Dreamy Moments (Ehrich) *Clarinet-Flute* **Christie and Lyons** *Elegie* (*Massenet*) *Elise Stevenson*	16212	10	.75
Dreamy Eyes (Anita Owen) **George MacFarlane**	60134	10	.75
Drifting (Williams) **Elsie Baker and Fred Wheeler** *Roses, Roses Everywhere* (*Bingham-Trotère*) *Harvey Hindermeyer*	17117	10	.75
DRILL MUSIC—For School Drills see "Educational Records"			
Drill, ye Tarriers, Drill—See "Railroad Section Gang"			
DRINKING SONGS, COMIC			
Budweiser's a Friend of Mine—Murray and Qt and *So What's the Use—Murray*	16049	10	.75
I'm Afraid to Come Home—Murray and *I Used to be Afraid to Go—Murray*	16554	10	.75
I'm a Member of Midnight Crew—Morton and *Did He Run—Peerless Qt*	16324	10	.75
I'm On the Water Wagon Now—Murray and *In My Merry Oldsmobile—Murray*	16248	10	.75
Morning After Night Before—Murray and *Darky School Days—Golden and H*	16557	10	.75
Under the Anheuser Bush—Murray and *It Takes Irish to Beat the Dutch—Murray*	16247	10	.75
What Good is Water When You're Dry (Goetz-Kendis-Paley) Nora Bayes	70020	12	1.25

	Number	Size	
DRINKING SONGS, OPERATIC—See "Cavalleria," "Don Giovanni," "Hamlet," "Lucrezia Borgia," "Martha" and "Otello"			
Drink to Me Only With Thine Eyes (Ben Jonson) de Gogorza	74077	12	1.50
Drink to Me Only With Thine Eyes Julia Culp	64401	10	1.00
Drink to Me Only With Thine Eyes John McCormack	74204	12	1.50
Drink to Me Only With Thine Eyes Harry Macdonough *Flower Song—"Faust" (Gounod) Corinne Morgan*	35086	12	1.25
Drink to Me Only With Thine Eyes (Old English) *Celesta Solo* **Felix Arndt** *To a Wild Rose (MacDowell) Celesta Solo Felix Arndt*	17691	10	.75
Drowsy Dempsey *Banjo (Piano acc.)* **Vess L. Ossman** *Gypsy Dance (La Gitana) Xylophone Albert Müller*	16767	10	.75
DRUM, FIFE AND BUGLE CORPS			
American History M'ch and *Just Before the Battle, Mother—Macdonough-Bieling*	16418	10	.75
My Maryland March and *I'se Gwine Back to Dixie—Hayden Quartet*	16104	10	.75
War Song March and *Estudiantina Waltz (Waldteufel) Victor Orchestra*	16154	10	.75
DRUM SOLOS AND RECORDS WITH DRUM EFFECTS—See "Am. Patrol," "Cappa," "Let Me Like a Soldier Fall," "National Spirit March," "Ragtime Drummer," "Sardinia," "Semper Fidelis," "7th Reg't March" and "Skyrocket March"			
Dry Yo' Eyes (Landsberg) Marguerite Dunlap *Cradle Song (Wiegenlied) (Brahms) Elizabeth Wheeler*	16893	10	.75
DUCHÊNE, MME., Mezzo-Soprano—See "Masked Ball"			
DUDLEY and MACDONOUGH—See "Duets, Vocal"			
Du bist wie eine Blume (Thou 'rt Like a Lovely Flower) *In German* **Paul Reimers** *Der Schmied (The Blacksmith) (2) Frühlingsnacht (Spring Night) In German Christine Miller*	45060	10	1.00
Du, Du Liegst Mir im Herzen (Pax.—arr. by Berger) *In German* **Gluck-Reimers**	87182	10	2.00
Due Foscari (The Two Foscari) Scena e Romanza, "O vecchio cor, che batti" (Romance, "My Beating Heart") **(Verdi) Amato**	88438	12	3.00
DUETS, INSTRUMENTAL—See "Instrumental Duets"			
DUETS, VOCAL—Tenor-Soprano, Tenor-Baritone, Two Tenors, Contralto-Baritone, Soprano-Contralto (See also "Educational Records")			
NOTE.—The Jones and Murray, Jones and Spencer, Golden and Hughes, Collins and Harlan, Bayes and Norworth, Montgomery and Stone duets will be found under those headings. For Vocal Trios, see "Trios, Vocal."			
POPULAR SONGS OF THE DAY			
Always Take a Girl Named "Daisy"—Campbell and Burr and *Floating Down River—American Quartet*	17438	10	.75
Back to Old Folks at Home—Campbell-Burr and *In Heart of Hills—Quintette*	17378	10	.75
Bavarian Yodel—Macdonough and Watson and *Flower from Home Sweet Home (Schmid) Macdonough and Bieling*	16120	10	.75
By and By You Will Forget Me and *When Twilight Comes—Baker-F. Wheeler*	17312	10	.75
By the Light of the Honeymoon (Caldwell) Morgan and Stanley and *Somewhere in the World There's a Little Girl for Me—Macdonough and Qt*	35039	12	1.25
By the Old Wishing Well—Campbell-Burr and *Just You and I—Davis*	17504	10	.75
Calling Me Home (Barrett) and *In the Shadow of the Sycamore—Brown-Harrison*	17722	10	.75
Diane of the Green Van—Campbell-Burr and *You're More than World—Ballard*	17654	10	.75
Don't Blame Me for What Happens—Campbell-Burr and *Maybe a Day—Burr*	17752	10	.75
Down in Sunshine Valley (Reed-Christie) Campbell and Burr and *Waiting Down by the Mississippi Shore (Reed) Campbell and Burr*	17018	10	.75
Down on Jasper's Farm—Porter-Harlan and *My Gal Irene—Collins-Harlan*	17307	10	.75
Evalyne—Oakland-Murray and *Sing Rock-a-Bye Baby to Me—Oakland*	17518	10	.75
Fiddle-Dee-Dee—Van Brunt-Burkhardt and *Ragtime Soldier Man—Col-Harlan*	17150	10	.75
Flower from Home—Macdonough-Bieling and *Bavarian Yodel—Mac-Watson*	16120	10	.75
Flow Along River Tenn.—Campbell-Burr and *I'm Afraid—Clark-Murray*	17517	10	.75
Funny Little Melody—Van Brunt-Burkhardt and *You May Be Irish—Murray*	17213	10	.75
Garden of Dreams—Stevenson and Macdonough and *Glow-Worm—Wheeler*	16932	10	.75
Ghost of the Violin—Van Brunt-Burkhardt and *Won't You Let Me—Van Brunt*	17195	10	.75
Good Bye, Little Girl of My Dreams and *Rose of My Dreams—Brown-Harrison*	17541	10	.75
Her Bright Smile Haunts Me—Van Brunt-Bieling and *Maid of the Mill—Miller*	16970	10	.75
Honey, You Were Made for Me-Campbell-Burr and *Come, My Honey-Peerless Q*	17497	10	.75
I Am Longing for the Days that Might Have Been—Brown-Harrison and *Meet Me—Trio*	17629	10	.75
I Cannot Sing the Old Songs—Mr.-Mrs. Wheeler and *Forsaken—Whitney Qt*	16369	10	.75

Dr

Du

	Number	Size	
DUETS, VOCAL—Popular Songs, Continued			
I'd Rather Be Kissed and *Who's Going to Love You—Campbell-Burr*	17274	10	.75
I'll Get You—Clark-Van Brunt and *Good-Bye Everybody Medley—V. Military B*	17336	10	.75
I'll Sit Right on the Moon—Clark-Van Brunt and *Oh, What a Dream—Van B*	17294	10	.75
I Love the Moonlight—Clark-Van Brunt and *Salvation Nell—Peerless Quartet*	17410	10	.75
I'm Afraid I'm Beginning to Love You—Clark-Murray and *Flow Along—Duet*	17517	10	.75
I'm Starving For One Sight of You (Harris) Stanley and Burr and *Here's To Our Absent Brothers—Elk Song (Helf) Frank C. Stanley*	16778	10	.75
In a Little While—Campbell-Burr and *On the Mississippi—American Qt*	17237	10	.75
In That Blue Ridge Vale—Brown-Harrison and *While Rivers of Love—Glenn*	17540	10	.75
In the Candle Light Brown-Harrison and *Sweet Anna Marie—Campbell-Burr*	17529	10	.75
In the Hills of Old Kentucky—Campbell-Burr and *I'm Coming Back—Peerless Qt*	17685	10	.75
In the Shadow of the Sycamore and *Calling Me Home—Brown-Harrison*	17722	10	.75
In the Shadows (Goetz-Finck) Clark and Van Brunt and *When Cupid Comes a-Tapping (Barrett-Lehman) Clark and Van Brunt*	17009	10	.75
In the Valley of the Moon—Clark-Burr and *When the Angelus—Lyric Quartet*	17587	10	.75
In Twilight Town—Baker-F. Wheeler and *Garland of Roses—American Qt*	17266	10	.75
Iola—Harlan and Stanley and *Only a Message from Home—Hayden Quartet*	16801	10	.75
I Wish that You Belonged to Me—Clark-Van B and *You Went Away—Harrison*	17485	10	.75
Just for To-Night—Oakland-Murray and *High Cost of Loving—Peerless Qt*	17622	10	.75
Kiss Me Again (I Like It) Clark-Burr and *Where Can I Meet You—Jones-Murray*	17604	10	.75
Land of Golden Dreams—Baker-F. Wheeler and *When I Carved Name—Orph Q*	17334	10	.75
Larboard Watch—Hooley and Macdonough and *Asleep in the Deep—Hooley*	16949	10	.75
Let Bygones Be Bygones—Clark-Burr and *I'm Crying Just for You—Jones-Murray*	17562	10	.75
Let Me See Your Smile—Campbell-Burr and *Give Me Your Hand—Heidelberg Q*	17347	10	.75
Little House Upon the Hill—Reed-Harrison and *When My Ship Comes In—Campbell-Burr*	17732	10	.75
Lonesome Moon—Clark-Van B and *When I Want a Little Loving—Campbell-Burr*	17376	10	.75
Luella Lee—Campbell-Burr and *You Can't Expect Kisses—Jones-Murray*	17188	10	.75
Mirandy and Me—Clark-Van B and *Come and Kiss Your Baby—Jones-Murray*	17358	10	.75
Mocking Bird (Sep Winner) Morgan and Stanley	31316	12	1.00
Mocking Bird—Wheeler and Macdonough and *Rocked in the Cradle—Stanley*	16392	10	.75
Moonlight, Rose and You—Stanley and Burr and *Afar from Thee—Phillips*	16702	10	.75
My Chain of Memories—Brown-Harrison and *Over Alpine Mts.—Campbell-Burr*	17614	10	.75
My Prairie Song Bird—Stanley and Burr and *Any Little Girl That's a Nice Little Girl—Murray and American Qt*	16560	10	.75
Next Sunday at Nine—Clark-Van Brunt and *It Takes a Little Rain—Van Brunt*	17361	10	.75
Nightingale, The—Harlan-Belmont and *On an Afternoon in June—Clark-Belmont*	17488	10	.75
Off with the Old Love—Campbell-Burr and *When You Play the Game of Love—Brown-Harrison*	17594	10	.75
Oh Happy Day—Baker-F Wheeler and *Long Long Ago—Elsie Baker*	17343	10	.75
On an Afternoon in June—Clark-Belmont and *The Nightingale—Harlan-Belmont*	17488	10	.75
On the Banks of Brandywine—Campbell-Burr and *California and You—Kaufman*	17613	10	.75
On the Shores of Italy—Campbell-Burr and *Harmony Bay—Heidelberg Quin*	17602	10	.75
Organ Grinder's Troubles—Porter-Harlan and *Wal, I Swan—Harlan-Cho*	17263	10	.75
Over the Alpine Mountains—Campbell-Burr and *My Chain—Brown-Harrison*	17614	10	.75
Over the Hills to Mary—Reed-Harrison and *In the Garden—Macdonough*	17753	10	.75
Red Wing (Mills) Dudley, Mac and Cho and *Rainbow—Murray-Hayden Qt*	17233	10	.75
Rose of My Dreams and *Good Bye, Little Girl—Brown-Harrison*	17541	10	.75
Sail On Silv'ry Moon—Campbell-Burr and *Georgia Land—Peerless Quartet*	17349	10	.75
Shamrock Belles—Campbell-Burr and *My Lovin' Sugar Babe—Heidelberg Quint*	17236	10	.75
Snow Deer (Indian Song) Campbell-Burr and *Ship of My Dreams—Hayden Qt*	17398	10	.75
Somebody Else is Crazy—Clark-Murray and *When You Haven't a Girl—Duet*	17496	10	.75
Songs My Mother Used to Sing (Smith) Morgan and Macdonough	31534	12	1.00
Songs My Mother Used to Sing—Morgan and Macdonough and *Sing Me to Sleep (Greene) Elsie Baker*	35136	12	1.25
Sunshine and Roses—Brown-Harrison and *Just Say Again You Love—Harrison*	17359	10	.75
Sweet Anna Marie—Campbell-Burr and *In the Candle Light—Brown-Harrison*	17529	10	.75
Sweetheart Sue—Campbell and Burr and *You'll Never Know—Van Brunt*	17116	10	.75
Take Me to Roseland—Campbell-Burr and *Last Night Was the End—Burr*	17339	10	.75
That's Ever Loving Love Brice and King	5847	10	.60
There is Nothing, Dear, I Wouldn't Do for You—Baker-F. Wheeler and *Girl in Gown—Orpheus Quartet*	17468	10	.75
The Time for a Time is Summertime—Van Brunt and Burkhardt and *Good-Bye Everybody (From "A Modern Eve") Van Brunt*	17136	10	.75
There's One in a Million—Brown-Harrison and *Then I'll Stop—Harrison*	17355	10	.75
Trail of Lonesome Pine—Brown-Harrison and *To Have, To Hold—Mac*	17338	10	.75
Under the Big September Moon—Campbell-Burr and *Why Did You Make Me Care—Burr*	17296	10	.75
Waiting Down by the Mississippi Shore (Reed) Campbell and Burr and *Down in Sunshine Valley (Reed-Christie) Campbell and Burr*	17018	10	.75
Wedding Glide—Jones and Murray and *That Mellow Melody—Van Brunt*	17170	10	.75
We've Got a Parrot in Our House—Collins-Harlan and *Let Her Go—Murray*	17374	10	.75
When Cupid Comes Tapping—Clark-Van B and *In the Shadows—Clark-Van B*	17009	10	.75
When Its Apple Blossom Time—Dunlap-Mac and *Don't Turn My Picture—Clark-Van Brunt*	17245	10	.75
When I Want a Little Loving—Campbell-Burr and *Lonesome Moon—Clark-Van B*	17376	10	.75

VICTOR RECORDS

	Number	Size	
DUETS, VOCAL—Popular Songs, Continued			
When June-Time Brings the Roses—Brown-Harrison and *Come Back—Clough*	17641	10	.75
When My Ship Comes In—Campbell-Burr and *Little House Upon the Hill—Reed-Harrison*	17732	10	.75
When the Maple Leaves Were Falling—Brown-Harrison and *'Cross the Great Divide—Macdonough*	17545	10	.75
When Twilight Comes and *By and By You Will Forget Me—Baker-F. Wheeler*	17312	10	.75
When You and I Were Young, Maggie (Butterfield) Wheeler-Macdonough and *Vacant Chair (Root) Hayden Quartet*	16361	10	.75
When You Haven't a Beautiful Girl—Campbell-Burr and *Somebody Else—Duet*	17496	10	.75
When You Play the Game of Love—Brown-Harrison and *Off with the Old Love—Campbell-Burr*	17594	10	.75
Where the Moonbeams Gleam—Campbell-Burr and *Mocking Bird Rag—Am Qt*	17204	10	.75
Where the Red, Red Roses Grow—Clark-Van Brunt and *Every Road—Mac*	17621	10	.75
While the Leaves Came Drifting Down—Dudley and Macdonough and *When the Harvest Days Are Over (Graham) Macdonough*	16219	10	.75
Who's Going to Love You and *I'd Rather be Kissed—Campbell-Burr*	17274	10	.75
You Did (You Know You Did)—Campbell-Burr and *Take Me Back—Burr*	17507	10	.75
You'll Come Back—Morris-Murray and *"Jinin'" the Church—Golden-Hughes*	16653	10	.75
PATRIOTIC AND WAR SONGS			
Battle Cry of Freedom—Harlan and Stanley and *Down Where the Swanee River Flows—Hayden Quartet*	16165	10	.75
Dixie—Harlan and Stanley and *At a Georgia Campmeeting—Sousa's Band*	16402	10	.75
Just Before the Battle, Mother (Root) Macdonough and Bieling and *American History March—Drum, Fife and Bugle Corps*	16418	10	.75
Marching Through Georgia—Harlan-Stanley and *2d Conn March—Pryor's B*	16416	10	.75
Tramp, Tramp, Tramp—Harlan and Stanley and *Old Black Joe—Peerless Qt*	16531	10	.75
STANDARD AND CONCERT DUETS			
Day is Done (Longfellow) and *I Live and Love Thee—Baker-F. Wheeler*	35357	12	1.25
Drifting—Baker and Wheeler and *Roses, Roses Everywhere—Hindermeyer*	17117	10	.75
Excelsior (Balfe) Werrenrath and Macdonough and *Jerusalem—Stanley*	35116	12	1.25
Fishermen (Gabussi) Stanley and Mac and *Raymond Overture—Victor B*	35040	12	1.25
Gondolier's Song (Gondellied) (Op. 102) (Hoffmann) Baker and Wheeler and *Spring (Printemps) Valse Chantee (Op. 41) Olive Kline*	17135	10	.75
Go Pretty Rose—Stevenson and Macdonough and *Juanita—Metropolitan Trio*	16351	10	.75
How Can I Leave Thee Geraldine Farrar and Louise Homer	87505	10	3.00
I Know a Bank (*Piano acc.*) (Shakespeare-Horn) Wheeler and Dunlap	5863	10	.60
I Live and Love Thee (Campana) and *Day is Done—Baker-F. Wheeler*	35357	12	1.25
I Would That My Love (Mendelssohn) Elise Stevenson and Macdonough and *Miserere from "Il Trovatore" (Verdi) Stevenson and Macdonough*	16013	10	.75
Maiden in Grey Baker-Wheeler and *Somewhere a Voice is Calling McClaskey*	17475	10	.75
Night in Venice—Mr. and Mrs. Wheeler and *Elizabeth's Prayer (From "Tannhauser") E. Wheeler*	35096	12	1.25
Oh, That We Two Were Maying (Nevin) Mr. and Mrs. Wheeler and *Story of the Rose (Andrew Mack) John Barnes Wells*	16705	10	.75
Old Brigade (Barri) Stanley-Macdonough and *Ben Bolt (Kneass) Baker*	35162	12	1.25
Over the Stars There is Rest (Abt) Baker-F. Wheeler and *Perfect Day—Baker*	17387	10	.75
Schubert's Serenade (English Words) Mr. and Mrs. Wheeler	31753	12	1.00
'Tis But a Little Faded Flower—Anthony-Harrison and *Emmett's Lullaby—Quintet*	17217	10	.75
Wanderer's Night Song Stanley and Burr and *Venetian Song—Turner*	16417	10	.75
Welcome Pretty Primrose (Pinsuti) Lucy Marsh and Marguerite Dunlap	60058	10	.75
Whispering Hope (Hawthorne) Gluck and Homer	87107	10	2.00
COMIC OPERA DUETS			
Adele—You and Only You—Baker-Wheeler and *Just Because It's You—Baker*	17490	10	.75
All Aboard—In My Garden of Eden—Dunlap and Macdonough and *Mysterious Kiss—Kline*	17391	10	.75
Alma—Barbour-Anthony and *Every Little Movement—Barbour-Werrenrath*	17224	10	.75
Beauty Shop—Love's Hesitation—Brown-Harrison and *Dream Girl o' Mine—Miller*	17572	10	.75
Dollar Princess—Ring o' Roses (Leo Fall) Marsh and Macdonough	31783	12	1.00
Doll Girl—Come On Over Here—Clark and Murray and *My Wonderful Dream Girl—Wells*	17441	10	.75
Doll Girl—If We Were On Honeymoon—Baker and F. Wheeler and *When Candle Lights Are Gleaming—Baker and F. Wheeler*	17436	10	.75
Fencing Master—Ah, Yes, I Love You—Mr. and Mrs. Wheeler and *Answer (Robyn) "That Girl" Quartet*	35192	12	1.25
Firefly, The—"Sympathy"—Clark-Van B and *My Persian Rose—That Girl Qt*	17270	10	.75
Florodora—Tell Me, Pretty Maiden (Stuart) Stevenson and Macdonough and *In the Shade of the Palm (Stuart) Macdonough*	16061	10	.75
Girl at the Gate—And the World's All Wrong Again—Clark-Van Brunt and *When I Waltz With You—Helen Clark*	17298	10	.75
Girl from Montmartre—Don't Turn My Picture—Clark-Van Brunt and *When Its Apple Blossom Time—Dunlap-Mac*	17245	10	.75
Hanky Panky—Rose of Pyramid Land—Clark and Van Brunt and *That's How I Need You—Burr*	17173	10	.75

VICTOR RECORDS

	Number	Size	
DUETS VOCAL—Comic Opera—Continued			
He Came from Milwaukee—Love is Like a Red, Red Rose—Stevenson-Burr and *My Hero Waltz—Whistling—Gialdini*	16854	10	.75
Lady of the Slipper—Little Girl at Home—Dunlap-Macdonough and *Bagdad (From "Lady of the Slipper") Murray*	17220	10	.75
Laughing Husband—You're Here and I'm Here—Kline-Macdonough and *Friend to the End—Reed Miller*	17555	10	.75
Little Boy Blue—Love Never Dies (Bereny) Barbour and Anthony and *Dreamy Days—Reed Miller*	17042	10	.75
Mascotte—Gobble Duet, "When I Behold Thy Manly Form" (Audran) Wheeler and Macdonough and *Prince of Pilsen Selection—Sousa's Band*	16527	10	.75
Madame Sherry—Every Little Movement—Barbour and Werrenrath and *Alma—Barbour and Anthony*	17224	10	.75
Merry Widow Waltz—I Love You So (Lehar) Stevenson and Macdonough and *Merry Widow—Vilia Song (Lehar) Elise Stevenson and Chorus*	16576	10	.75
Midnight Girl—Oh Gustave Romaine-MacFarlane	60118	10	.75
Papa's Darling—Sparkling Moselle—Kline and Macdonough with Quartet and *Chin Chin—Love Moon—Kline and Lyric Quartet*	17665	10	.75
Robin Red Breast (De Koven) Macdonough and Belmont and *Arrival of the Robins (Allen) Belmont*	16094	10	.75
Slim Princess—Let Me Stay and Live in Dixie Land Brice and King	5843	10	.60
Slim Princess—That's Ever Lovin' Love Brice and King	5847	10	.60
Spring Maid—For several duets see "Spring Maid"			
Sweethearts—For several records see "Sweethearts"			
Three Twins—Cuddle Up a Little Closer—Brown-Harrison and *Put Your Arms Around Me, Honey—"That Girl" Qt*	17267	10	.75
Tik-Tok Man of Oz—Ask the Flowers to Tell You—Dunlap-Macdonough and *When Dreams Come True—Burr*	17393	10	.75
When It's Apple Blossom Time—Dunlap and Macdonough and *Girl from Montmartre—Don't Turn My Picture—Clark-Van Brunt*	17245	10	.75
HYMNS AND OTHER SACRED DUETS—See also the Oratorios "Hymn of Praise" and "Stabat Mater"			
Abide With Me—Mr. and Mrs. Wheeler and *Some Day—Anthony-Harrison*	16506	10	.75
Almost Persuaded (Bliss) and *Shall We Meet Beyond—Macdonough-Hemus*	17356	10	.75
Beautiful Valley of Eden—Mr. and Mrs. Wheeler and *Newborn King—Hill*	16563	10	.75
Bye and Bye (Crosby-Ashton) Anthony and Harrison and *Jesus, Meek and Gentle (Ambrose) Trinity Choir*	17144	10	.75
Close to Thee—Anthony-Harrison and *Looking This Way—Anthony-Harrison*	17024	10	.75
Crucifix (Faure) Stanley and Macdonough and *My Faith Looks Up to Thee (Bassford) Stanley and Macdonough*	35012	12	1.25
Crucifix (Faure) *In French* Eames and de Gogorza	89004	12	4.00
Crucifix (Faure) *In French* Caruso and Journet	89054	12	4.00
Dear Lord and Father—Mr. and Mrs. Wheeler and *Beautiful Isle—Wells*	16700	10	.75
Guide Me, O Thou Great Jehovah (Flotow) Stanley and Macdonough and *One Sweetly Solemn Thought—Frank C. Stanley*	35141	12	1.25
He Leadeth Me—Mr. and Mrs. Wheeler and *Light of the World is Jesus—Whitney Brothers Quartet*	16465	10	.75
I am Praying for You—Stanley and Burr and *Home of the Soul—Whitney Brothers Quartet*	16372	10	.75
I Heard the Voice of Jesus—Mr. and Mrs. Wheeler and *Ave Maria—Wheeler*	16490	10	.75
I Need Thee Every Hour (Lowry) Bieling and Macdonough and *Heaven is My Home (Sauvage) Macdonough*	16255	10	.75
I've Found a Friend—Mr. and Mrs. Wheeler and *Lord is My Shepherd (Smart) Miller and Werrenrath*	16869	10	.75
Looking This Way (Van de Veter) Anthony and Harrison and *Close to Thee (Crosby-Vail) Anthony and Harrison*	17024	10	.75
Lord is My Light—Baker-Wheeler and *The Day is Ended—McClaskey*	35248	12	1.25
Lord is My Shepherd (Smart) Miller and Werrenrath and *I've Found a Friend—Mr. and Mrs. Wheeler*	16869	10	.75
Love Divine, All Love Excelling (Stainer) Marsh and Macdonough	31792	12	1.00
More Love to Thee, O Christ (Doane) Werrenrath and Macdonough and *Along the River of Time (Root) Metropolitan Trio*	16348	10	.75
My Faith Looks Up to Thee (Bassford) Stanley and Macdonough and *Crucifix (Faure) Frank C. Stanley and Harry Macdonough*	35012	12	1.25
Near the Cross (Doane) Mr. and Mrs. Wheeler and *Some Sweet Day—Anthony and Harrison*	16688	10	.75
Oh Morning Land (Phelps) Stanley-Mac and *God Be With You—Hayden Qt*	16399	10	.75
Only a Beam of Sunshine (Crosby) Mac and Bieling and *Sabbath Morn—Mac*	16288	10	.75
Saved by Grace (Stebbins) Macdonough and Bieling and *My Faith Looks Up to Thee (Mason) Trinity Choir*	16216	10	.75
Shall We Meet Beyond the River and *Almost Persuaded—Macdonough-Hemus*	17356	10	.75
Softly Now the Light of Day—Mr. and Mrs. Wheeler and *Beyond the Smiling and Weeping—Peerless Qt*	16500	10	.75
Some Day—Anthony-Harrison and *Abide With Me—Mr. and Mrs. Wheeler*	16506	10	.75
Some Sweet Day—Anthony-Harrison and *Near the Cross—Mr.-Mrs. Wheeler*	16688	10	.75
Valley of Peace—Anthony-Harrison and *Still With Thee—Chicago Glee Club*	16853	10	.75

	Number	Size	
DUETS VOCAL—Continued			
GRAND OPERA DUETS—In English			
(For more than one hundred duets from Grand Operas, in Italian and French, see the various Opera headings.)			
Barcarolle—Oh, Night of Love (From "Tales of Hoffman") (Offenbach) Mr. and Mrs. Wheeler and *Fatinitza Selection (von Suppe) Pryor's Band*	16827	10	.75
Barcarolle—Tales of Hoffman (Offenbach) Marsh and Dunlap	60096	10	.75
Home to Our Mountains—See "Trovatore"			
Trovatore—Miserere—See "Trovatore"			

DUFRANNE, Hector, Baritone—See "Carmen," "Don Giovanni"

DUNBAR, Paul, Poems—See Myers, "Birth of Morn" and "Who Knows?"

Duke's Speech—See "Greet"

DUNLAP, MARGUERITE, Contralto

DUNLAP

This young singer's rich contralto and excellent method have made her one of the most useful of the talented company which the Victor has assembled, and in both solos and many concerted numbers her work has been admirable.

The series of little darky songs which Miss Dunlap has rendered are doubly attractive because of the fascinating Southern accent of this young daughter of South Carolina.

Miss Dunlap makes records *exclusively* for the Victor.

DUNLAP RECORDS—See also "Educational"			
Bowl of Roses, A (Henley-Clarke) and *The Wren (From "Bird Songs") (Liza Lehmann) Olive Kline*	17156	10	.75
Dry Yo' Eyes (Landsberg) and *Cradle Song (Brahms) Elizabeth Wheeler*	16893	10	.75
I Cannot Help Loving Thee and *If I Built a World for You—Dunlap*	17407	10	.75
If I Built a World for You and *I Cannot Help Loving Thee—Dunlap*	17407	10	.75
Jeannette and Her Wooden Shoes—with Male Cho and *Every Lover—Miller*	17333	10	.75
Massa's in de Cold Ground (Foster) and *In the Evening—Hayden Qt*	17305	10	.75
Mighty Lak'a Rose—Darky Song and *Old Folks at Home (Foster) Dunlap*	16940	10	.75
Old Folks at Home (Foster) and *Mighty Lak'a Rose—Darky Song—Dunlap*	16940	10	.75
Song of the Soul—from "The Climax" Locke-Breil	31810	12	1.00
Roses Bloom for Lovers ("Rose Maid") and *I'll Love You—Young*	17122	10	.75
Stille Nacht—*In German* and *No Candle Was There—Wheeler*	17187	10	.75
Dutch Kiddies—Wooden Shoe Dance (Trinkhaus) Victor Orch / *Father Goose Songs (Rogers-Baum-Halle) Sallie Osbourne*	16839	10	.75

DVOŘÁK, Antonin (*Dvor'-zhak*) **(1841-1904), Compositions—See "Humoresque," "Indian Lament," "From the New World" and "Songs My Mother"**

Dwellers in the Western World (Part I "The Red Men") Sousa's B / *Italian in Algiers Overture (Rossini) Pryor's Band*	35185	12	1.25
Dying Poet, The (Gottschalk) Sousa's Band	31469	12	1.00

E

Eagle Rock (From "Passing Show of 1914") Collins-Harlan / *My Croony Melody (E. P. Goetz-Joe Goodwin) Collins-Harlan*	17610	10	.75

EAMES, EMMA, Soprano (For portrait and sketch see Pink Section)

Ave Maria—with 'cello obbligato by Hollman *In Latin* Bach-Gounod	88016	12	3.00
Cavalleria Rusticana—Voi lo sapete (Well You Know) *Italian* Mascagni	88037	12	3.00
Chanson d'Amour—with 'cello obbligato by Hollman *In French* Hollman	88015	12	3.00
Crucifix—with de Gogorza *In French* Faure	89004	12	4.00
Don Giovanni—La ci darem (Thy Little Hand) with de Gogorza Mozart	89005	12	4.00
Elegie—with 'cello obbligato by Hollman *In French* Massenet	88014	12	3.00
Gretchen am Spinnrade—Gretchen at the Spinning Wheel *German* Schubert	88367	12	3.00
Good Bye (Addio) *In English* Paolo Tosti	88009	12	3.00
Love in May—(Parker) (2) I Once Had a Sweet Little Doll *In English* Nevin	88131	12	3.00
Lohengrin—Du Aermste (Unhappy One) with Homer *German* Wagner	89021	12	4.00
Magic Flute—La dove prende (Smiles and Tears) with de Gogorza	89003	12	4.00
Marriage of Figaro—Che soave zeffiretto (Letter Duet) with Sembrich Mozart	95202	12	5.00
Romeo et Juliette—Valse (Juliet's Waltz Song) *In French* Gounod	88011	12	3.00
Star Spangled Banner and Dixie	88012	12	3.00
Still wie die Nacht (Calm as the Night) *In German* Bohm	88005	12	3.00
Swing Song—Veronique—with de Gogorza Messager	89063	12	4.00
Tosca—Vissi d'arte (Love and Music) *In Italian* Puccini	88010	12	3.00
Trovatore—Mira d'acerbe lagrime (Let My Tears) with de Gogorza Verdi	89022	12	4.00
Two American Patriotic Songs (1) Star Spangled Banner (2) Dixie	88012	12	3.00
Who is Sylvia? *In English* (Words by Shakespeare) Franz Schubert	88013	12	3.00

VICTOR RECORDS

	Number	Size	
EASTER SELECTIONS—See also "Crucifix" and "Stabat Mater"			
Angels Ever Bright and Fair and *Unfold Ye Portals ("Redemption") Choir*	35075	12	1.25
Christ Arose—Hayden Quartet and *Beautiful Isle of Somewhere—Harold Jarvis*	16008	10	.75
Creation—With Verdure Clad (Haydn) Lucy Marsh	60055	10	.75
Festival Te Deum No. 7, in E Flat (Buck) Trinity Choir	31781	12	1.00
Gloria from Twelfth Mass (Mozart) Lyric Quartet	31589	12	1.00
Hallelujah Chorus ("Messiah") Victor Chorus with Sousa's Band	31770	12	1.00
He Shall Feed His Flock ("Messiah") Pryor's Band	31716	12	1.00
Hosanna (Granier) Macdonough and *Holy Night—Nöel—Macdonough*	16060	10	.75
Hosanna (Jules Granier) *In French* Enrico Caruso	88403	12	3.00
Hosanna—Easter Song (Granier) Witherspoon	74279	12	1.50
I Know That My Redeemer Liveth ("Messiah") (Handel) Marsh	70071	12	1.25
Jesus Christ is Risen—Hayden Qt and *Blest Be the Tie that Binds—Trinity Choir*	16178	10	.75
Les Rameaux (The Palms) (J. Faure) *In French* Enrico Caruso	88459	12	3.00
Les Rameaux (The Palms) (Faure) *In French* Marcel Journet	74037	12	1.50
Les Rameaux (The Palms) (Faure) *In French* Edmond Clement	74319	12	1.50
Les Rameaux (The Palms) (Faure) *In French* Pol Plancon	85020	12	3.00
Palms, The (Faure) Harry Macdonough	31601	12	1.00
Palms, The (Faure) Macdonough and *The Holy City (Adams) Macdonough*	16408	10	.75
Redemption—Unfold, Ye Portals! and *Angels Ever Bright and Fair—Marsh*	35075	12	1.25
Echo (Damare) *Flute and Oboe duet* **Lyons and Trepte** *Wren, The (Kohler) Piccolo* *Darius Lyons*	16047	10	.75
Echoes from Naples—Polka Concertina-grand **P. Frosini** *Araby March Bandurria and Guitar* *Estudiantina Trio*	16829	10	.75
Echoes from Metropolitan Opera House (Tobani) Pryor's Band March from Queen of Sheba (Gounod); Niebelungen March (Wagner); Prelude to Pagliacci (Leoncavallo); Invitation to the Dance (Weber); and the final movement of Liszt's Second Hungarian Rhapsody *Babilona (Grand Opera potpourri) (Contents under "Babilona") Pryor's B*	35041	12	1.25
Ecstasi (Ecstasy) Tango Argentine (L. Obrero) **Vessella's Band** *Romance Waltz—Hesitation (Ernic Erdman) Vessella's Band*	17542	10	.75

EDUCATIONAL RECORDS—Special Records for School and Home

These records have been made to help in the uplift of the ideals and tastes of children everywhere, as well as furnishing the finest sort of entertainment and enjoyment for the little folks, the children and the young people. These songs, stories, readings, games, dances, and marches, etc., and others to follow, are just as suitable for the home circle as for the school room, and may be used for children anywhere, any place and at any time. The list contains numbers for the Home, general School use, Kindergarten, Primary, Intermediate and Grammar Grades, the High School and College. A generous selection of instrumental numbers from the General Catalogue, for appreciation and cultural hearing in all grades, will be found in the Educational Booklet, "Graded List for School and Home." An excellent grouping of records for illustrating lessons in Reading, Literature, History, Geography, Art, Mythology, etc., is given in the new book "A New Correlation" just issued.

RECESS—STOCKTON, CAL.

Ed

KINDERGARTEN GAMES—DISTRICT 22, SCHOOL NO. 1, MILWAUKEE, WIS.

EDUCATIONAL RECORDS—Continued

Some of the short songs are grouped several on one record with small spaces between, enabling the teacher to present any one she may choose for teaching without the unpleasantness of guessing where it begins and getting a part of another song. The songs for the little children must be very short, very simple and, for the comprehension of the little child in the home as well as school, *must* be presented in separate, complete little tone pictures and not run together in a Babel of thoughts and melodies in different keys, rhythms, etc., so confusing the child. Even though it gives some bother to the parent or teacher in moving the needle frequently, this seems the only safe way to present these little gems. These individual songs may be played over and over as many times as required.

KINDERGARTEN AND PRIMARY GRADES

SONGS

Blowing Bubbles (2) Pit-a-Pat (3) The Sailor (*Piano acc.*) (From "Songs of Child World, No. 1") (Riley-Gaynor) Elsie Baker and *See-Saw (2) The Giants (3) Froggies' Swimming School (Piano acc.) (From "Songs of Child World, No. 1") (Riley-Gaynor)* *Elsie Baker*	17596	10	.75
Dew Drop, A (Sherman-Gilchrist) (2) Rain Song (Smith) (From Modern Primer, Silver, Burdett & Co.) and *(1) Mother Goose No. 1 (2) Hey diddle diddle (3) Little Bo-Peep (4) Twinkle, Twinkle (5) Little Jack Horner (6) Ride a Cock Horse (Elliott)* *Elizabeth Wheeler*	17004	10	.75
Granddaddy Longlegs (2) Touching (3) Katydid (W. Otto Miessner) (*Piano acc.*) (From "Art Song Cycles, Book No. 1," published by Silver, Burdett & Co.) Elsie Baker and *Violets (2) Sweet-Pea Ladies (3) Poppies (Riley-Gaynor) (with Piano, Violin and Flute) (From "Songs of Child World")* *Olive Kline*	17625	10	.75
Hedge Roses (Franz Schubert) Evan Williams	64216	10	1.00
Hey Baloo (Burns-Schumann) (From "Twenty Song Classics") (C. C. Birchard & Co.) Elsie Baker and *Little Dustman, The (arr. Brahms) (From "Twenty Song Classics") (C. C. Birchard & Co.)* *Elsie Baker*	17566	10	.75
I Wish You a Very Good Day (2) The Wishing Stone (Hall-Palmer) (From "Every-Day Songs and Rhythms") (3) Young Night Thought (Grant-Schaefer) Elizabeth Wheeler and *See-Saw, Margery Daw, etc.—See "See-Saw, Margery Daw," this page*	17210	10	.75
Jack in the Pulpit (2) In the Belfry (*with Chimes*) (3) Corn Soldiers (4) Naming the Trees (5) The Squirrel (6) The Windmill ("New Song Book") (Fullerton & Gray) (*with Piano*) Olive Kline and *Riggetty Jig (2) The Singing School (3) Dancing Song (4) Dancing in May (5) Mother Goose Lullaby ("New Song Book") (Fullerton & Gray) (with Piano)* *Olive Kline*	17719	10	.75
Little Dustman, The (arr. Brahms) (From "Twenty Song Classics") (C. C. Birchard & Co.) Elsie Baker and *Hey Baloo (Burns-Schumann) (From "Twenty Song Classics") (C. C. Birchard & Co.)* *Elsie Baker*	17566	10	.75
Mother Goose No. 1 (Elliott) "Hey Diddle Diddle"—"Little Bo-Peep"—"Twinkle, Twinkle"—"Little Jack Horner"—"Ride a Cock Horse" and *(1) Dew Drop (Gilchrist) (2) Rain Song (Smith)* *Wheeler*	17004	10	.75

Ed

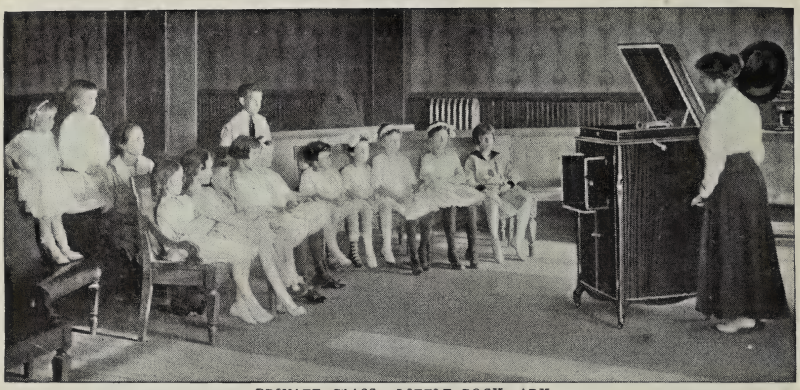

PRIVATE CLASS—LITTLE ROCK, ARK.

EDUCATIONAL RECORDS—Kind. and Primary Grades—Cont'd

Mother Goose Songs No. 2 (*Piano acc.*) (1) By-Lo (2) Diddle, Diddle Dumpling (3) Wee Willie Winkie (4) Bean Porridge Hot (5) Go to Sleep, Dolly (1 and 5, Harmonic Primer) (2, 3, 4, Ethel Crowninshield) Wheeler and *Vowel Songs* (*Lawrence*) *Elizabeth Wheeler*	35225	12	1.25
Riggetty Jig (2) The Singing School (3) Dancing Song (4) Dancing in May (5) Mother Goose Lullaby ("New Song Book") (Fullerton & Gray) Olive Kline and *Jack in the Pulpit* (2) *In the Belfry* (3) *Corn Soldiers* (4) *Naming the Trees* (5) *The Squirrel* (6) *The Windmill* ("*New Song Book*") (*Fullerton & Gray*) *Olive Kline*	17719	10	.75
Sandman, The (*with Piano*) (Pfirshing-Grant-Schaefer) Evan Williams	64220	10	1.00
See-Saw, Margery Daw (2) Boat Song (Grant-Schaefer) (From "Thirty-Six Songs for Children," C. C. Birchard & Co.) (3) Nursery Song (Badlan-Bullard) (*Piano acc.*) Elizabeth Wheeler and *I Wish You a Very Good Day, etc.—See "I Wish," previous page*	17210	10	.75
See-Saw (2) The Giants (3) Froggies' Swimming School (*piano acc.*) (From "Songs of Child World, No. 1") (Riley-Gaynor) Elsie Baker and *Blowing Bubbles* (2) *Pit-a-Pat* (3) *The Sailor* (*Piano acc.*) (*From "Songs of Child World, No. 1"*) (*Riley-Gaynor*) *Elsie Baker*	17596	10	.75
Song of a Nightingale (The actual song of a captive bird)	64161	10	1.00
Song of a Nightingale, No. 2 and *Song of a Thrush* (*German, Drossel*)	45057	10	1.00
Song of a Sprosser (Also called "Field Nightingale") and *Canary and Thrush Duet*	45058	10	1.00
Violets (2) Sweet-Pea Ladies (3) Poppies (Riley-Gaynor) (*with Piano, Violin and Flute*) (From "Songs of Child World") Olive Kline and *Granddaddy Longlegs* (2) *Touching* (3) *Katydid* (*W. Otto Miessner*) (*Piano acc.*) (*From "Art Song Cycles, Book No. 1," published by Silver, Burdett & Co.*) *Elsie Baker*	17625	10	.75
Vowel Songs (Wm. M. Lawrence) (*Piano acc.*) "Long a," "Long e," "Italian ä," "Broad a," "Long o," "Long Double o (oo)" Wheeler and *Mother Goose Songs No. 2—By-Lo, etc.* *Elizabeth Wheeler*	35225	12	1.25

STORIES

Story-telling has long been a vital part of the Kindergarten, and now has taken on new life as an indispensable adjunct of the playground activities. We therefore present the first of a series of the treasures of childhood, told in a childlike way.

Miss Georgene Faulkner, the "Story Lady," has a wide acquaintance through her Chautauqua appearances, and from her delightful "corner" in the Chicago *Tribune*. A practical and thoroughly alive Kindergartner, Miss Faulkner has the gift of telling the old familiar stories of childhood in a manner to bring smiles, laughter or "creeps" to the little ones in their story-hour. Thousands of children in Chicago and elsewhere have listened to the thrilling experiences of "Chicken Little" and dear little "Goldilocks."

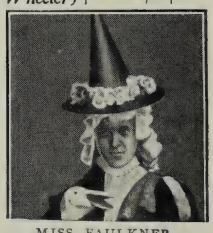

MISS FAULKNER AS MOTHER GOOSE

Chicken Little (From "Fairy Tales") (Jacobs) and *Goldilocks and the Three Bears* (*From the Tale of Southey*) *Faulkner*	35262	12	1.25
David—Pauline Potter and *The Life of Our Lord—Pauline Potter*	35420	12	1.25
Fox as Herdsman (Dasent) (From "Popular Tales from the Norse") Georgene Faulkner and *Pancake Story* (*Dasent*) (*From "Tales from the Fields"*) *Faulkner*	35293	12	1.25

	Number	Size	
EDUCATIONAL RECORDS—STORIES—Continued			
Goldilocks and the Three Bears (Retold from the tale of Robert Southey) Georgene Faulkner and *Chicken Little (From "Fairy Tales") (Jacobs) Georgene Faulkner*	35262	12	1.25
Life of Our Lord, The—Pauline Potter and *David—Pauline Potter*	35420	12	1.25
Little Red Hen (Jacobs) (Retold from "English Fairy Tales") Faulkner and *Mother Goose Jingles (From "A Book of Nursery Rhymes") (arr. by Chas. Welsh) Georgene Faulkner*	17332	10	.75
Mother Goose Jingles (From "A Book of Nursery Rhymes") Faulkner and *The Little Red Hen (Jacobs) (Retold from "English Fairy Tales") Faulkner*	17332	10	.75
Pancake Story (Dasent) (From "Tales from the Fields") Faulkner and *The Fox as Herdsman ("Popular Tales from the Norse") Faulkner*	35293	12	1.25
Three Billy Goats Gruff (From "Popular Tales of the Norse") Georgene Faulkner and *(1) Wolf, Wolf! (2) Wind and the Sun (From "Aesop's Fables") Georgene Faulkner*	17198	10	.75
Wolf, Wolf! (2) Wind and the Sun (From "Aesop's Fables") Georgene Faulkner and *Three Billy Goats Gruff ("Popular Tales of the Norse") (Dasent) Georgene Faulkner*	17198	10	.75
GAMES			
Carrousel (Merry-Go-Round) Swedish Folk Dance (Burchenal) and *Morris Dance (Laudnum Bunches) English Folk Dance—Victor Band*	17086	10	.75
Hansel and Gretel (Humperdinck) Sousa's Band and *In the Spring (Old French) Sousa's Band*	17103	10	.75
In the Spring (French Child's Song) Sousa's Band and *Hansel and Gretel (German Folk-Dance) (Humperdinck) Sousa's Band*	17103	10	.75
I See You (*Swedish*) V. Military B and *Danish Dance of Greeting—V. Military B*	17158	10	.75
Let Us Chase the Squirrel (Annie L. Preston) (2) How D'ye Do My Partner (*Swedish*) (From "Games and Dances") (Stecher) (John J. McVey, Publisher) (3) The Muffin Man (Hofer) V. Military Band and *Soldier Boy, Soldier Boy (Hofer) (2) Did You Ever See a Lassie (Stecher) (From "Games and Dances") (John J. McVey, Publisher) Victor Military Band*	17568	10	.75
London Bridge (2) Mulberry Bush Sousa's Band and *Round and Round the Village—Sousa's Band*	17104	10	.75
Looby Loo (2) Oats, Peas, Beans and Barley Grow (From "Children's Old and New Singing Games") (Mari R. Hofer) V. Military Band and *Needle's Eye, The (2) Jolly is the Miller (From "Children's Old and New Singing Games" (Mari R. Hofer) Victor Military Band*	17567	10	.75
Mulberry Bush (2) London Bridge Sousa's Band and *Round and Round the Village—Sousa's Band*	17104	10	.75
Needle's Eye, The (2) Jolly is the Miller (From "Children's Old and New Singing Games") (Mari R. Hofer) Victor Military Band and *Looby Loo (2) Oats, Peas, Beans and Barley Grow (From "Children's Old and New Singing Games") (Mari R. Hofer) V. Military Band*	17567	10	.75

Ed

GAMES—LA FAYETTE, IND.

Ed

ASHLAND SCHOOL, DENVER, COL

Number	Size	

EDUCATIONAL RECORDS—GAMES—Continued

Round and Round the Village Sousa's Band and *London Bridge (English)* (2) *Mulberry Bush—Sousa's Band*	17104	10	.75
Shoemaker's Dance—Danish Folk Dance (Burchenal) Victor Band and *Klappdans—Swedish Folk Dance (Burchenal-Crampton) Victor Band*	17084	10	.75
Soldier Boy, Soldier Boy (Hofer) (2) Did You Ever See a Lassie (Stecher) (From "Games and Dances") (John J. McVey, Publisher) Victor Military Band and *Let Us Chase the Squirrel (Annie L. Preston)* (2) *How D'ye Do My Partner (Swedish) (From "Games and Dances") (Stecher) (John J. McVey, Publisher)* (3) *The Muffin Man (Hofer) Victor Military Band*	17568	10	.75

INTERMEDIATE GRADES

SONGS

Bohemian Cradle Song (From "Hubicka") (Smetana) Alma Gluck	64213	10	1.00
Cuck-Coo Clock (2) Slumber Song (From "Seven Little Songs") (Pfirshing-Schaefer) Elizabeth Wheeler and (1) *The Secret* (2) *Old Chanticleer* (3) *The Hungry Windmill (From "Dutch Ditties") (Anice Terhune) Elizabeth Wheeler*	17513	10	.75
In China (2) In Scotland (3) In Germany (From "Art Song Cycles") (Fox-Miessner) Elsie Baker and (1) *The Scarecrow* (2) *The Acorn (Seeds that Fall)* (3) *The Burr (Seeds that Stick) ("Art Song Cycles"—Silver, Burdett & Co.) (Fox-Miessner) Baker*	17199	10	.75
Indian Lullaby (Aiken) (2) The Ginger Cat (Anderson-Protheroe) (From "Melodic 1st Reader," American Book Co.) Elizabeth Wheeler and (1) *Robin's Journey (Gilchrist)* (2) *Goodnight, Pretty Stars Wheeler*	17282	10	.75
Loreley (Silcher) Elsie Baker and *Lullaby (Brahms) Elsie Baker*	17181	10	.75
Lullaby (Brahms) Elsie Baker and *Loreley (Silcher) Elsie Baker*	17181	10	.75
Morning Song (Grieg) (2) The Rose (Franz) (3) The Brooklet (Schubert) (From "Twenty Song Classics"—C. C. Birchard & Co.) Olive Kline and *Spring Song (Chopin) (From Edu. Mus. Course Teachers' Edition)* (2) *Spring's Messenger (Schumann) (From "Twenty Song Classics"—C. C. Birchard & Co.)* (3) *Greeting (Mendelssohn) (From Edu. Mus. Course, Teachers' Edition) Olive Kline*	17532	10	.75
Oriole's Nest Song (2) Wind Song (Smith) (From "Modern Music Series, Book I," Silver, Burdett & Co.) and *Summer Lullaby—Wheeler*	17177	10	.75
Return of Spring (Robert Schumann) Evan Williams	64217	10	1.00
Robin's Journey, The (Gilchrist) (From "New Educational Music Course," Ginn & Co.) (2) Good Night, Pretty Stars (Grant-Schaefer) (From "Thirty-Six Songs for Children," C. C. Birchard & Co.) Wheeler and *Indian Lullaby* (2) *Ginger Cat (Protheroe) Elizabeth Wheeler*	17282	10	.75
Scarecrow, The (2) The Acorn (Seeds that Fall) (3) The Burr (Seeds That Stick) (From "Art Song Cycles," published by Silver, Burdett & Co.) (Fox-Miessner) Elsie Baker and (1) *In China* (2) *In Scotland* (3) *In Germany Elsie Baker*	17199	10	.75
Secret, The (2) Old Chanticleer (3) The Hungry Windmill (From "Dutch Ditties") (Anice Terhune) Elizabeth Wheeler and *The Cuck-Coo Clock* (2) *Slumber Song—Pfirshing-Schaefer Elizabeth Wheeler*	17513	10	.75
Sleep, Little Baby of Mine (Dennée) and *Slumber Sea (Chisholm) Baker*	17212	10	.75

	Number	Size	
EDUCATIONAL RECORDS—Intermediate Grades—Continued			
Song of the Shepherd Lehl (From "Snegourotchka"—The Snow Maiden) (Rimsky-Korsakoff) Alma Gluck	64209	10	1.00
Spring Song (Chopin) (From Edu. Mus. Course, Teachers' Edition) (2) Spring's Messenger (Schumann) (From "Twenty Song Classics" —C. C. Birchard & Co.) (3) Greeting (Mendelssohn) (From Edu. Mus. Course, Teachers' Edition) Olive Kline and *(1) Morning Song (Grieg) (2) The Rose (Franz) (3) The Brooklet (Schubert) (From "Twenty Song Classics"—C. C. Birchard & Co.) Olive Kline*	17532	10	.75
Slumber Sea (Chisholm) Baker and *Sleep, Little Baby of Mine—Baker*	17212	10	.75
Summer Lullaby, A (Bumstead-Gilchrist) (From "Modern Music Series, Book I," Silver, Burdett & Co.) Elizabeth Wheeler and *(1) Oriole's Nest Song (2) Wind Song (Smith) Elizabeth Wheeler*	17177	10	.75
Under Their Blanket of Snow (Meyers) (2) Pussy Willow (Martinez) (From "New Educational Music Course," Ginn & Co.) Elizabeth Wheeler and *Voice of Spring, The (Cauffman) (2) Lady Bird (Chadwick) Wheeler*	17283	10	.75
Voice of Spring, The (Cauffman) (2) Ladybird (Chadwick) (From "Modern Music Series," Book I) Elizabeth Wheeler and *Under Their Blanket of Snow (Meyers) (New Educational Music Course) (2) Pussy Willow (Martinez) (New Educational Music Course) Elizabeth Wheeler*	17283	10	.75
Wynken, Blynken and Nod (Field-Paissiello) *(Piano acc.)* Evan Williams	64219	10	1.00
READINGS			
Bear Story, The—That Alex Yist Maked Up His Own Se'f (Part I) (James Whitcomb Riley) Harry E. Humphrey and *Bear Story, The (Part II) (James Witcomb Riley) Harry E. Humphrey*	35378	12	1.25
Doll's Wooing (2) Sugar Plum Tree (Eugene Field) Cora Mel Patten and *Jest 'Fore Christmas—Cora Mel Patten*	35350	12	1.25
Drum, The—Recitation (Eugene Field) Cora Mel Patten and *The Duel—Recitation (From "Love Songs of Childhood") (Eugene Field) Cora Mel Patten*	17512	10	.75
Jest 'Fore Christmas (Eugene Field) Cora Mel Patten and *The Doll's Wooing (2) The Sugar Plum Tree (Field) Cora Mel Patten*	35350	12	1.25
My Shadow (2) Where Go the Boats (R. Stevenson) Cora Mel Patten and *Seein' Things ("Love Songs of Childhood") (E. Field) Cora Mel Patten*	17549	10	.75
Seein' Things ("Love Songs of Childhood") (E. Field) Cora Mel Patten and *(1) My Shadow (2) Where Go the Boats (R. Stevenson) Cora Mel Patten*	17549	10	.75
GRAMMAR GRADES AND HIGH SCHOOL			
SONGS AND BALLADS			
A splendid list of folk songs, ballads, art songs, etc., suited to various programs, lessons, etc., will be found carefully selected in the "Graded List," the book "What We Hear in Music" and "A New Correlation."			
Special attention is called to the Irish folk songs of John McCormack, and the English, Scotch and Welsh songs of Evan Williams listed under these artists' names.			
Allerseelen (All Souls' Day) (Strauss) *German* Reinald Werrenrath and *Zur' ruh, zur ruh'! (To Rest!) (Wolf) German—Werrenrath*	17179	10	.75
Annie Laurie (Scott) Louise Homer	87206	10	2.00
Arrow and the Song, The (Longfellow-Pinsuti) Alan Turner and *Lass with the Delicate Air, The (Arne) Olive Kline*	17190	10	.75
Auld Lang Syne (Old Scotch Air) Julia Culp	64418	10	1.00
Ben Bolt (Kneass) Elsie Baker and *Annie Laurie—Elsie Baker*	16388	10	.75

FIELD DAY—TACOMA, WASH.

VICTOR RECORDS

	Number	Size	
EDUCATIONAL RECORDS—Grammar Grades and High School—Cont'd			
Blacksmith, The (Mozart) (From "School Song Book"—C. C. Birchard & Co.) Reinald Werrenrath and *Over the Summer Sea (From "Rigoletto") (Verdi) (From "School Song Book"—C. C. Birchard & Co.)* *Raymond Dixon*	17569	10	.75
Calm as the Night (Bohm) Christine Miller and *Oft in the Stilly Night (Moore-Stevenson) Christine Miller*	45059	10	1.00
Come Where My Love Lies Dreaming (Foster) McCormack with Male Cho	64423	10	1.00
Comin' Thro' the Rye (Old Scotch Air) Alma Gluck	64422	10	1.00
Girl i Left Behind Me, The (Samuel Lover) Raymond Dixon and *Rory O'More (Samuel Lover) Raymond Dixon*	17597	10	.75
Jäger lang dem Weiher ging, Der (Hunter's Song) (Pax—arr. Wilhelm Berger) Alma Gluck and Paul Reimers	87184	10	2.00
Jock o' Hazeldean—Poem by Sir Walter Scott John Young and *Scots, Wha' Hae' Wi' Wallace Bled!—Reinald Werrenrath*	16961	10	.75
Lass with the Delicate Air, The (Arne) Olive Kline and *Arrow and the Song, The (Longfellow-Pinsuti) Alan Turner*	17190	10	.75
Last Rose of Summer, The (Moore) Lucy Marsh	60126	10	.75
Loch Lomond (Old Scotch) Evan Williams	64210	10	1.00
My Old Kentucky Home—Macdonough and *Old Folks at Home—Swanee River—Elsie Baker*	16389	10	.75
My Pretty Jane—The Bloom is on the Rye (Bishop) Evan Williams	74254	12	1.50
My Wild Irish Rose (Chauncey Olcott) John McCormack	64426	10	1.00
Oft in the Stilly Night (Poem by Thomas Moore—music arr. by Sir J. Stevenson) Christine Miller and *Calm as the Night (Carl Bohm) Christine Miller*	45059	10	1.00
Oh Sleep! Why Dost Thou Leave Me? (From "Semele") (Handel) Alma Gluck	74423	12	1.50
Old Black Joe (Stephen Foster) Christine Miller	45056	10	1.00
Old Folks at Home—Elsie Baker and *My Old Kentucky Home (Foster) Harry Macdonough*	16389	10	.75
Over the Summer Sea (From "Rigoletto") (Verdi) (From "School Song Book"—C. C. Birchard & Co.) Raymond Dixon and *The Blacksmith (Mozart) (From "School Song Book"—C. C. Birchard & Co.)* *Reinald Werrenrath*	17569	10	.75
Rory O'More (Samuel Lover) Raymond Dixon and *Girl I Left Behind Me, The (Samuel Lover) Raymond Dixon*	17597	10	.75
Santa Lucia (Neapolitan) Miller and *Watch on the Rhine—Werrenrath*	16882	10	.75
Scots Wha' Hae' wi' Wallace Bled—Werrenrath and *Jock o' Hazeldean—John Young*	16961	10	.75
Thy Beaming Eyes (Gardner-MacDowell) Sophie Braslau	64470	10	1.00
Wacht am Rhein, Die (The Watch on the Rhine) (Schneckenburger-Wilhelm) Johanna Gadski	88515	12	3.00
Watch on the Rhine (Die Wacht am Rhein) *In English* Werrenrath and *Santa Lucia—Neapolitan Folk Song—Reed Miller*	16882	10	.75
Within a Mile of Edinboro' Town (D'Urfey) Lucy Isabelle Marsh	60057	10	.75
Zur' ruh, zur ruh'! (To Rest) (Kerner-Wolf) *German* Reinald Werrenrath and *Allerseelen (All Souls' Day) (Strauss) German Reinald Werrenrath*	17179	10	.75
PART SONGS AND CHORUSES			
Anvil Chorus (From "Il Trovatore") (God of the Nations) (Verdi) *In English* Victor Male Chorus and *Spring Flowers (From "Samson and Delilah") (Saint-Saens) In English* *Women's Chorus*	17624	10	.75
Bridal Chorus ("Rose Maiden") (Cowen) Lyric Quartet and *Miller's Wooing (Faning) Lyric Quartet*	35209	12	1.25
Contes d'Hoffman (Barcarolle, "Belle Nuit") (Oh, Night of Love) (Offenbach) Gluck and Homer	87202	10	2.00
Estudiantina Waltz (P. Lacome) Lyric Quartet	5869	10	.60
First Nowell, The (Old Christmas Carol) Lyric Quartet and *Nazareth (Gounod) Lyric Quartet*	17647	10	.75
Foot Traveler (Abt) Wheeler and Dunlap and *(1) On the Sea (Donizetti) (2) Gaelic Cradle Song—Wheeler and Dunlap*	16986	10	.75
Gently Fall the Dews of Eve (Mercadante) (Unacc.) Wheeler-Dunlap-Baker and *Lift Thine Eyes (From "Elijah") (Mendelssohn) Wheeler-Dunlap-Baker*	17211	10	.75
Gloria (From "Twelfth Mass") (Mozart) Lyric Quartet	31589	12	1.00
Golden Slumbers Kiss Your Eyes—Wheeler-Dunlap-Baker and *Swing Song (Lohr) Wheeler and Dunlap*	17218	10	.75
Gypsy Life (Schumann) Lyric Quartet and *Oh, Italia, Italia, Beloved (Donizetti) Victor Chorus*	35254	12	1.25
How Lovely are the Messengers (Mendelssohn) Lyric Quartet and *Merry Life, A ("Funiculi, Funicula") (Denza) Lyric Quartet*	17208	10	.75
It Came Upon the Midnight Clear (Christmas Hymn) (Sears-Willis) Victor Oratorio Chorus and *While Shepherds Watched (Christmas Hymn) (Hymn by Nahum Tate—air arr. from Handel) Victor Oratorio Chorus*	35412	12	1.25
Lift Thine Eyes (From "Elijah") (Mendelssohn) Elizabeth Wheeler-Marguerite Dunlap-Elsie Baker and *Gently Fall the Dews of Eve (Mercadante) Wheeler-Dunlap-Baker*	17211	10	.75

	Number	Size	
EDUCATIONAL RECORDS—Part Songs and Choruses—Continued			
Merry Life, A ("Funiculi, Funicula") (Denza) Lyric Quartet and *How Lovely are the Messengers (Mendelssohn) Lyric Quartet*	17208	10	.75
Miller's Wooing (*Choral Ballad*) (Goddard-Faning) Lyric Quartet and *Bridal Chorus (From "The Rose Maiden") (Cowen) Lyric Qt*	35209	12	1.25
Nazareth (Gounod) Lyric Quartet and *First Nowell, The (Old Christmas Carol) Lyric Quartet*	17647	10	.75
Oh, Italia, Italia, Beloved (Donizetti) Victor Chorus and *Gypsy Life (Schumann) Lyric Quartet*	35254	12	1.25
Oh, Wert Thou in the Cauld Blast (Burns-Mendelssohn) Elizabeth Wheeler and Marguerite Dunlap	5864	10	.60
On the Sea (Donizetti) (2) Gaelic Cradle Song (*Piano acc.*) Wheeler and Dunlap and *The Foot Traveler (Abt) Wheeler-Dunlap*	16986	10	.75
Over Hill, Over Dale (From "Midsummer Night's Dream") (Mendelssohn) Wheeler, Dunlap and Baker and *Summer Now Hath Come Among Us (Pinsuti) Wheeler and Dunlap*	17209	10	.75
Sleep Noble Hearts—Lyric Qt and *Blue and the Gray, The—H. E. Humphrey*	17310	10	.75
Spinning Wheel Quartet ("Martha") (Flotow) *English* Victor Opera Quartet	70052	12	1.25
Spring Flowers (From "Samson and Delilah") (Saint-Saëns) *In English* Women's Chorus and *Anvil Chorus (From "Il Trovatore") (God of the Nations) (Verdi) In English* Victor Male Chorus	17624	10	.75
Summer Now Hath Come Among Us (Pinsuti) Wheeler-Dunlap and *Over Hill, Over Dale ("Midsummer Night's Dream") (Mendelssohn) Wheeler-Dunlap-Baker*	17209	10	.75
Sweet and Low (Unacc.) Lyric Quartet	4796	10	.60
Swing Song (Bingham-Lohr) (*Piano acc.*) Wheeler and Dunlap and *Golden Slumbers Kiss Your Eyes—Wheeler-Dunlap-Baker*	17218	10	.75
Thy Flow'ry Banks, Oh Lovely River (Meyerbeer) Wheeler-Dunlap-Baker and *Voice of the Western Wind (Barnby) Wheeler-Dunlap-Baker*	17106	10	.75
Voice of the Western Wind (Barnby) (Coda) (Ginn & Co.) and *Thy Flow'ry Banks, Oh Lovely River—Wheeler-Dunlap-Baker*	17106	10	.75
Welcome, Pretty Primrose (Pinsuti) Lucy Marsh and Marguerite Dunlap	60058	10	.75
While Shepherds Watched (Christmas Hymn) (Hymn by Nahum Tate—air arr. from Handel) Victor Oratorio Chorus and *It Came Upon the Midnight Clear (Christmas Hymn) (Sears-Willis) Victor Oratorio Chorus*	35412	12	1.25
READINGS			
Abou Ben Adhem (Leigh Hunt) (2) Annabel Lee (Poe) Frank Burbeck and *(1) The Last Leaf (Holmes) (2) L'Envoi (Kipling) Frank Burbeck*	16989	10	.75
Antony's Address Over the Body of Caesar—Part I—Frank Burbeck and *Antony's Address Over the Body of Caesar—Part II—Frank Burbeck*	35216	12	1.25
Barbara Frietchie (Whittier) Frank Burbeck and *The Water Mill (McCallum) Frank Burbeck*	17132	10	.75
Blue and the Gray, The—H. E. Humphrey and *Sleep Noble Hearts—Lyric Qt*	17310	10	.75
Declaration of Independence of the U. S. (Part I) Harry Humphrey and *Declaration of Independence of the United States (Part II) Harry Humphrey*	35291	12	1.25
Give Me Liberty, or Give Me Death (Patrick Henry's Speech in the Convention of 1775) Harry E. Humphrey and *Lincoln's Gettysburg Address (Delivered at the dedication of the Soldiers' Cemetery at Gettysburg, November, 1863) Harry E. Humphrey*	35377	12	1.25
Hamlet on Friendship (From "Hamlet") (Shakespeare) Ben Greet and *Benedick's Idea of a Wife (From "Much Ado About Nothing") (Shakespeare) Ben Greet*	17115	10	.75
Last Leaf, The (Holmes) (2) L'Envoi (Kipling) Frank Burbeck and *Abou Ben Adhem (Leigh Hunt) (2) Annabel Lee (Poe) Frank Burbeck*	16989	10	.75
Lincoln's Gettysburg Address (Delivered at the dedication of the Soldiers' Cemetery at Gettysburg, November, 1863) Harry E. Humphrey and *Give Me Liberty, or Give Me Death! (Patrick Henry's Speech in the Virginia Convention of 1775) Harry E. Humphrey*	35377	12	1.25
Seven Ages of Man (From "As You Like It") (Shakespeare) Burbeck and *Shylock's Rebuke (From "Merchant of Venice") (Shakespeare) Burbeck*	17163	10	.75
Shylock's Rebuke (From "Merchant of Venice") (Shakespeare) Burbeck and *Seven Ages of Man (From "As You Like It") (Shakespeare) Burbeck*	17163	10	.75
The Water Mill (McCallum) Burbeck and *Barbara Frietchie (Whittier) Burbeck*	17132	10	.75
PATRIOTIC SONGS FOR GENERAL SCHOOL USE			
America (Dr. S. F. Smith—Henry Carey) (Arranged by the Music Section National Education Association) Victor Mixed Chorus and *Red, White and Blue, The (Timothy Dwight—David T. Shaw) (Arranged by the Music Section National Education Association) Victor Mixed Chorus*	17578	10	.75
Battle Cry of Freedom (Geo. F. Root) (Revised Version) Raymond Dixon and *Song of a Thousand Years (Henry C. Work) Raymond Dixon*	17582	10	.75

VICTOR RECORDS

	Number	Size	
EDUCATIONAL RECORDS—Patriotic Songs for General School Use—Con.			
Hail Columbia (Jos. Hopkinson—Prof. Phile) (Arranged by the Music Section National Education Association) Victor Mixed Chorus and *Star Spangled Banner, The (Francis Scott Key) (Arranged by the Music Section National Education Association) Victor Mixed Chorus*	17579	10	.75
Just Before the Battle, Mother (Root) Young and *Tramp, Tramp—Young*	16987	10	.75
Red, White and Blue, The (Timothy Dwight—David T. Shaw) (Arranged by the Music Section National Education Association) Victor Mixed Chorus and *America (Dr. S. F. Smith—Henry Carey) (Arranged by the Music Section National Education Association) Victor Mixed Chorus*	17578	10	.75
Song of a Thousand Years (Henry C. Work) Raymond Dixon and *Battle Cry of Freedom (Geo. F. Root) (Revised Version) Raymond Dixon*	17582	10	.75
Star Spangled Banner, The (Francis Scott Key) (Arranged by the Music Section National Education Association) Victor Mixed Chorus and *Hail Columbia (Jos. Hopkinson—Prof. Phile) (Arranged by the Music Section National Education Association) Victor Mixed Chorus*	17579	10	.75
Tramp, Tramp, Tramp (Root) Young and *Just Before the Battle, Mother—Young*	16987	10	.75
Vacant Chair, The (Root) (Unacc.) Lyric Quartet and *When Johnny Comes Marching Home (Lambert) John Young*	16984	10	75
When Johnny Comes Marching Home (Lambert) John Young and *The Vacant Chair (Root) (Unacc.) Lyric Quartet*	16984	10	.75
BAND NUMBERS MADE ESPECIALLY FOR ACCOMPANYING THE PATRIOTIC SONGS			
America (Henry Carey) Victor Military Band and *Red, White and Blue, The (David T. Shaw) Victor Military Band*	17580	10	.75
Hail Columbia (Prof. Phile) Victor Military Band and *Star Spangled Banner, The (Francis Scott Key) Victor Military Band*	17581	10	.75
Red, White and Blue, The (David T. Shaw) Victor Military Band and *America (Henry Carey) Victor Military Band*	17580	10	.75
Star Spangled Banner, The (Francis Scott Key) Victor Military Band and *Hail Columbia (Prof. Phile) Victor Military Band*	17581	10	.75
MARCHES BY VICTOR MILITARY BAND			
Made especially for Children's Marching. (Metronome ♩ 112)			
Battleship Connecticut March (Fulton) and *Under the Double Eagle (J. F. Wagner)*	35205	12	1.25
Clayton's Grand March (C. D. Blake, arr. by Wadsworth) Victor Band and *In Lilac Time March (H. Engelmann) Victor Band*	35397	12	1.25
El Capitan March (Sousa) Arthur Pryor's Band and *Stars and Stripes Forever March, The (Sousa) Arthur Pryor's Band*	35389	12	1.25
High School Cadets March (Sousa) and *Semper Fidelis March (Sousa)*	35208	12	1.25
In Lilac Time March (H. Engelmann) Victor Band and *Clayton's Grand March (C. D. Blake, arr. by Wadsworth) Victor Band*	35397	12	1.25
King Cotton March (Sousa) and *Officer of the Day (Hall)*	35284	12	1.25
Lights Out March (McCoy) and *Washington Post March (Sousa)*	35283	12	1.25
March Religioso (Onward Christian Soldiers) and *March (Soldiers' Chorus from "Faust")*	35227	12	1.25
Officer of the Day (Hall) and *King Cotton March (Sousa)*	35284	12	1.25
Our Director March (Bigelow) and *Royal Trumpeters' March (Seltzer)*	35204	12	1.25

DISMISSAL—PORTLAND, MAINE

	Number	Size	
EDUCATIONAL RECORDS—MARCHES—Continued			
Royal Trumpeters' March (Seltzer) and *Our Director March* (*Bigelow*)	35204	12	1.25
Semper Fidelis March (Sousa) and *High School Cadets March* (*Sousa*)	35208	12	1.25
Soldiers' Chorus from "Faust" and *March Religioso* (*Onward Christian Soldiers*)	35227	12	1.25
Stars and Stripes Forever March, The (Sousa) Arthur Pryor's Band and *El Capitan March* (*Sousa*) *Arthur Pryor's Band*	35389	12	1.25
Under the Double Eagle (J. F. Wagner) and *Battleship Connecticut March* (*Fulton*)	35205	12	1.25
Washington Post March (Sousa) and *Lights Out March* (*McCoy*)	35283	12	1.25
CALISTHENICS			
Eros—Scherzo Valse—Victor Orch and *Golden Trumpets Schottische—Sousa's B*	35228	12	1.25
Golden Trumpets—Schottische—Sousa's B and *Eros—Scherzo Valse—Victor Orch*	35228	12	1.25
Jolly Crowd (From "Games and Dances") (Stecher) (John J. McVey, Publisher) Victor Military Band and *Larkspur Mazurka* (*From "Games and Dances"*) (*Stecher*) *Victor B*	17557	10	.75
Larkspur Mazurka (From "Games and Dances") (Stecher) (John J. McVey, Publisher) Victor Military Band and *Jolly Crowd* (*From "Games and Dances"*) (*Stecher*) (*John J. McVey, Publisher*) *Victor Military Band*	17557	10	.75
Marsovia Waltzes (Belcher-Lampe) Pryor's Band	16069	10	.75
Military Escort March (Lindsay) and *On the Wing Galop—V. Military B*	17368	10	.75
On the Wing Galop and *Military Escort March* (*Lindsay*) *V. Military Band*	17368	10	.75
FOLK DANCES			
(By Victor Military Band unless otherwise indicated)			
Ace of Diamonds—Danish Folk Dance (Burchenal-Crampton) and *Tarantella—Italian Folk Dance* (*Burchenal-Crampton*)	17083	10	.75
Bleking—Swedish Folk Dance (Burchenal-Crampton) and *Fjällnäspolska* (*Mountain Polka*) *Swedish Folk Dance* (*Elizabeth Burchenal*)	17085	10	.75
Carrousel (Merry Go Round) Swedish Folk Dance (Burchenal) and *Morris Dance* (*Laudnum Bunches*) *English Folk Dance* (*Elizabeth Burchenal*)	17086	10	.75
Chimes of Dunkirk (Schirmer) (From "Folk Dance Music") (Burchenal-Crampton) (2) Kinderpolka (Paul) German and *Nigarepolska* (*The Water Sprite*) (*From "Folk Dance Music"*) (*Burchenal-Crampton*) *Sousa's Band*	17327	10	.75
Country Dance—Pop Goes the Weasel (From "Folk Dance Music") (Burchenal-Crampton) and *Norwegian Mountain March* (*From "Folk Dance Music"*) (*Crampton*)	17160	10	.75
Crested Hen (From "Folk Dance Music") (Burchenal-Crampton) and *Tantoli* (*From "Folk Dance Music"*)	17159	10	.75
Csárdás—Hungarian Folk Dance (Burchenal-Crampton) and *Oxdansen—Swedish Folk Dance* (*Burchenal-Crampton*)	17003	10	.75
Dance of Greeting—Danish Folk Dance (From "Folk Dance Music") (Burchenal-Crampton) and *I See You—Swedish Singing Game* (*From "Folk Dance Book"*)	17158	10	.75
Eros—Scherzo Valse (Martin) Victor Orchestra and *Golden Trumpets—Schottische* (*Rollinson*) *Sousa's Band*	35228	12	1.25
Fjällnäspolska—Mountain Polka (Swedish Folk Dance) (Elizabeth Burchenal) and *Bleking—Swedish Folk Dance* (*Burchenal-Crampton*)	17085	10	.75
Four Dance, The (From "Folk Dance Music") (Burchenal-Crampton) Sousa's Band and *Ribbon Dance* (*From "Country Dance Tunes"*) (*Cecil Sharp*)	17329	10	.75
Fryksdalspolska (Old Swedish) and (*1*) *Ma's Little Pigs* (*2*) *Our Little Girls*	17510	10	.75
Golden Trumpets—Schottische (Rollinson) Sousa's Band and *Eros—Scherzo Valse* (*Martin*) *Victor Orchestra*	35228	12	1.25
Gotlands—Quadrille (From "Folk Dance Music") (Burchenal-Crampton) and *Shepherds' Hey* (*From "Morris Dance Tunes," No. 2*) (*Cecil Sharp*)	17328	10	.75
Gustaf's Skål (Gustave's Toast) (From "Folk Dance Music") (Burchenal-Crampton) Sousa's Band and *Kull—Dansen* (*Lassie*) (*From "The Folk Dance Book"*) (*Crampton*) *Sousa's Band*	17330	10	.75
Highland Fling—Scotch Folk Dance (Burchenal-Crampton) and *Kamarinskaia—Russian Folk Dance* (*Burchenal-Crampton*)	17001	10	.75
Highland Schottische, "Weel May the Keel Row" (From "Folk Dance Music") (Burchenal-Crampton) (2) Irish Lilt (Irish Washerwoman) (From "Irish Airs—Handy Collection") and *Hop Mor Annika* (*From "Folk Dance Music"*) (*Burchenal-Crampton*)	17331	10	.75
Hop Mor Annika (From "Folk Dance Music") (Burchenal-Crampton) (*1*) *Irish Lilt* (*Irish Washerwoman*) (*From "Irish Airs—Handy Collection"*) (*2*) *Highland Schottische, "Weel May the Keel Row"* (*From "Folk Dance Music"*) (*Burchenal-Crampton*)	17331	10	.75
Irish Lilt (Irish Washerwoman) (From "Irish Airs—Handy Collection") (2) Highland Schottische, "Weel May the Keel Row" (From "Folk Dance Music") (Burchenal-Crampton) and *Hop Mor Annika* (*From "Folk Dance Music"*) (*Burchenal-Crampton*)	17331	10	.75

Ed

Ed

EDUCATIONAL RECORDS—Folk Dances—Continued

	Number	Size	
I See You—Swedish Singing Game (From "Folk Dance Book, A. S. Barnes & Co.) (Crampton) and *Dance of Greeting—Danish Folk Dance* (*From "Folk Dance Music"*) (*Burchenal-Crampton*) *Sousa's Band*	17158	10	.75
Kamarinskaia—Russian Folk Dance and *Highland Fling—Scotch Folk Dance*	17001	10	.75
Kinderpolka (Paul) *German* (2) Chimes of Dunkirk (From "Folk Dance Music") (Burchenal-Crampton) and *Nigarepolska* (*The Water Sprite*) (*From "Folk Dance Music"*) (*Burchenal-Crampton*) *Sousa's Band*	17327	10	.75
Klappdans—Swedish Folk Dance (Burchenal-Crampton) and *Shoemaker's Dance—Danish Folk Dance* (*Elizabeth Burchenal*)	17084	10	.75
Kull—Dansen (Lassie) (From "The Folk Dance Book") (Crampton) Sousa's Band and *Gustaf's Skål* (*Gustave's Toast*) (*From "Folk Dance Music"*) (*Burchenal-Crampton*) *Sousa's Band*	17330	10	.75
Ma's Little Pigs (2) Our Little Girls and *Fryksdalspolska* (*Old Swedish*)	17510	10	.75
May Pole Dance—Bluff King Hal—English Folk Dance (Elizabeth Burchenal) and *Minuet—Don Juan—English Folk Dance* (*Mozart*) (*Burchenal-Crampton*)	17087	10	.75
Minuet—Don Juan—English Folk Dance (Mozart) (Burchenal-Crampton) and *May Pole Dance—Bluff King Hal—English Folk Dance—Burchenal*	17087	10	.75
Morris Dance—Laudnum Bunches—English Folk Dance (Elizabeth Burchenal) and *Carrousel—Merry-Go-Round—Swedish Folk Dance* (*Elizabeth Burchenal*)	17086	10	.75
Nigarepolska (The Water Sprite) (From "Folk Dance Music") (Burchenal-Crampton) Sousa's Band and *Kinderpolka* (*Paul*) *German* (2) *Chimes of Dunkirk* (*From "Folk Dance Music"*) (*Burchenal-Crampton*)	17327	10	.75
Norwegian Mountain March (From "Folk Dance Music") (Burchenal) and *Country Dance—Pop Goes the Weasel* (*From "Folk Dance Music"*) (*Burchenal-Crampton*)	17160	10	.75
Oxdansen—Swedish Folk Dance and *Csárdás—Hungarian Folk Dance*	17003	10	.75
Reap the Flax—Swedish Folk Dance and *St. Patrick's Day—Irish Jig*	17002	10	.75
Ribbon Dance (From "Country Dance Tunes") (Cecil Sharp) and *The Four Dance* (*From "Folk Dance Music"*) (*Burchenal-Crampton*) *Sousa's Band*	17329	10	.75
Rigs O'Marlow (Stick Dance) and *Trekarlspolska* (*Three Men's Polka*)	17511	10	.75
Shepherd's Hey (From "Morris Dance Tunes," No. 2) (Cecil Sharp) and *Gotlands—Quadrille* (*From "Folk Dance Music"*) (*Burchenal-Crampton*)	17328	10	.75
Shoemaker's Dance—Danish Folk Dance (Elizabeth Burchenal) and *Klappdans—Swedish Folk Dance* (*Burchenal-Crampton*)	17084	10	.75
St. Patrick's Day—Irish Jig (Burchenal-Crampton) and *Reap the Flax—Swedish Folk Dance* (*Burchenal*)	17002	10	.75
Tantoli (From "Folk Dance Music") and *Crested Hen* (*From "Folk Dance Music"*) (*Burchenal-Crampton*)	17159	10	.75
Tarantella—Italian Folk Dance (Burchenal-Crampton) and *Ace of Diamonds—Danish Folk Dance* (*Burchenal-Crampton*)	17083	10	.75
Trekarlspolska (Three Men's Polka) and *Rigs O'Marlow* (*Stick Dance*)	17511	10	.75

CSÁRDÁS, NEW YORK CITY

WHAT WE HEAR IN MUSIC

We take the keenest pleasure in announcing the success of our new book, "What We Hear in Music," by Anne Shaw Faulkner—a four years' course of studies for high schools, normal schools, colleges, universities and home study—illustrated at every point by Victor Records, especially applicable to each subject.

It consists of 120 lessons subdivided into four courses of 30 lessons each, as follows:

1. The Principles of Music.
2. The History of Music.
3. The Orchestra: The Development of Instrumental Music.
4. The Opera and Oratorio.

This work has made it possible for supervisors to revolutionize school music throughout the country, because it gives a complete, systematized plan of study with the real music, a thing never before possible in the history of music education. To the average pupil, music history has ever been a dull, dead mass of meaningless names and dates, but it becomes most fascinating when you have the music whose history you wish to know.

The work begins with familiar folk songs of all nations—traces them back to their sources, then comes down again the pathway music has traveled, from the beginning until now—song, dance, form, instruments, opera and oratorio—each set in its own proper place along the way.

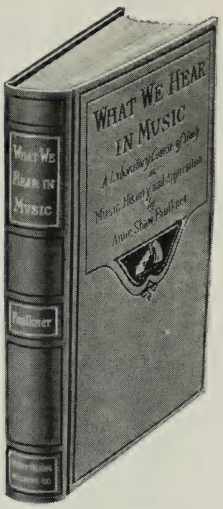

400 pages, 6¼ x 9½
fully illustrated

The illustrations used comprise over 250 of the choicest selections in the catalogue, classified, and each one analyzed and its story told.

The book can be obtained from all Victor Dealers at $1.00, or will be mailed on receipt of amount, plus postage.

SHAKESPEARE SONGS

Come Away, Death ("Twelfth Night") (Barrat) (2) Take, Oh Take Those Lips Away ("Measure for Measure") (Wilson) ("Songs from Shakespeare") (*Harp acc.*) Raymond Dixon and *O Mistress Mine* ("*Twelfth Night*") ("*Songs from Shakespeare*") (*Morley*) (*Harp acc.*) *Raymond Dixon*	17662	10	.75
Come Unto These Yellow Sands ("The Tempest") (Shakespeare-Purcell) (2) Green-Sleeves (Shakespeare-Vincent) ("Fifty Shakespeare Songs") (*Baritone with Male Trio, Harp and 'Cello*) Werrenrath-Dixon-Hooley and *When That I Was a Little Tiny Boy* ("*Twelfth Night*") (*Shakespeare-Fielding*) (*Elson's "Shakespeare in Music"*) (*2*) *Hold Thy Peace* ("*Twelfth Night*") (*Shakespeare*) (*Elson's "Shakespeare in Music"*) (*Unaccompanied*) *Macdonough-Dixon-Werrenrath*	17724	10	.75
Hark, Hark! the Lark (Shakespeare-Schubert) (*Piano accompaniment*) *In English* Evan Williams	64218	10	1.00
I Know a Bank (*Piano acc.*) (Shakespeare-Horn) Wheeler and Dunlap	5863	10	.60
It Was a Lover and His Lass ("As You Like It") (Music by Thomas Morley) ("Songs from Shakespeare") (*Unaccompanied*) Raymond Dixon-Harry Macdonough and *Who is Sylvia?* ("*Two Gentlemen of Verona*") (*F. Schubert*) (*Harp accompaniment*) *Reinald Werrenrath*	17634	10	.75
Oh Willow, Willow (*Harp accompaniment by Lapitino*) Olive Kline	35279	12	1.25
O Mistress Mine ("Twelfth Night") (Music by Thomas Morley) ("Songs from Shakespeare") (Morley) (*Harp accompaniment*) Dixon and *Come Away, Death* ("*Twelfth Night*") (*A. Barrat*) (*2*) *Take, Oh Take Those Lips Away* ("*Measure for Measure*") (*J. Wilson*) ("*Songs from Shakespeare*") (*Harp accompaniment*) *Raymond Dixon*	17662	10	.75
Over Hill, Over Dale (From "Midsummer Night's Dream") (Mendelssohn) Wheeler, Dunlap and Baker and *Summer Now Hath Come Among Us* (*Pinsuti*) *Wheeler and Dunlap*	17209	10	.75
Sigh No More, Ladies ("Much Ado About Nothing") (Shakespeare-Stevens) ("Standard Songs of Shakespeare") (*Tenor with Harp*) Dixon and *Where the Bee Sucks* ("*The Tempest*") (*Shakespeare-R. Johnson—arr. Dr. Chas. Vincent*) ("*Fifty Shakespeare Songs*") (*2*) *Full Fathom Five Thy Father Lies* ("*The Tempest*") (*Shakespeare-R. Johnson*) ("*Songs from Shakespeare*") (*Baritone with Harp, 'Cello and Bells*) *Werrenrath*	17702	10	.75

Ed

	Number	Size	
EDUCATIONAL RECORDS—Shakespeare Songs—Continued			
Under the Greenwood Tree (From "As You Like It") (Shakespeare-Dr. Arne) (*with Male Chorus, accompaniment wood wind instruments*) Raymond Dixon and *What Shall He Have Who Killed the Deer* (*From "As You Like It"*) (*Shakespeare-H. R. Bishop*) (*with Brass Sextette*) *Victor Male Quartet*	17623	10	.75
What Shall He Have Who Killed the Deer (From "As You Like It") (Shakespeare-H. R. Bishop) (*with Brass Sextette*) Victor Male Quartet and *Under the Greenwood Tree* (*From "As You Like It"*) (*Shakespeare-Dr. Arne*) (*with Male Chorus, accompaniment wood wind instruments*) *Raymond Dixon*	17623	10	.75
When That I Was a Little Tiny Boy ("Twelfth Night") (Shakespeare-Fielding) (Elson's "Shakespeare in Music") (2) Hold Thy Peace ("Twelfth Night") (Shakespeare) (Elson's "Shakespeare in Music") Macdonough-Dixon-Werrenrath and *Come Unto These Yellow Sands* (*"The Tempest"*) (*Shakespeare-Purcell*) (*2*) *Green-Sleeves* (*Shakespeare-Vincent*) (*"Fifty Shakespeare Songs"*) *Werrenrath-Dixon-Hooley*	17724	10	.75
Where the Bee Sucks ("The Tempest") (Shakespeare-R. Johnson—arr. Dr. Chas. Vincent) ("Fifty Shakespeare Songs") (2) Full Fathom Five Thy Father Lies ("The Tempest") (Shakespeare-R. Johnson) ("Songs from Shakespeare") (*Baritone with Harp, 'Cello and Bells*) Werrenrath and *Sigh No More, Ladies* (*"Much Ado About Nothing"*) (*Shakespeare-Stevens*) (*"Standard Songs of Shakespeare"*) (*Tenor with Harp*) *Raymond Dixon*	17702	10	.75
Who is Sylvia? ("Two Gentlemen of Verona") (F. Schubert) (*Harp accompaniment*) Reinald Werrenrath and *It Was a Lover and His Lass* (*"As You Like It"*) (*Morley*) (*"Songs from Shakespeare"*) (*Unaccompanied*) *Dixon and Macdonough*	17634	10	.75
ANCIENT AND MEDIEVAL MUSIC HISTORY SERIES			
Caro mio ben (Thou, All My Bliss) Arietta (Giordani) ("Anthology of Italian Song") Reinald Werrenrath and *O cessate di piagarmi* (*Oh No Longer Seek to Pain Me*) *Arietta* (*Scarlatti*) (*"Anthology of Italian Song"*) (*2*) *Ecco purch'a voi ritorno* (*Aye for You My Spirit Yearneth*) (*Canzone—from "Orfeo"—Monteverde*) (*"Golden Age of Bel Canto"*) *Reinald Werrenrath*	17718	10	.75
Come raggio di sol (As on the Swelling Wave) (Antonio Caldara) ("Anthology of Italian Song") *In Italian* Reinald Werrenrath and *Vittoria, mio core!* (*Victorious My Heart Is!*) *Cantata* (*Gian Giacomo Carissimi*) (*"Anthology of Italian Song"*) *Italian* *Reinald Werrenrath*	17703	10	.75
Duke of Marlborough ("One Hundred Folk Songs") Macdonough-Dixon-Werrenrath and *War Song of Normans* (*Ancient Tune*) (*Modern Music Series, 4th Book*) (*2*) *Crusaders' Hymn* (*Siefert's Choice Songs*) *Victor Male Chorus*	17725	10	.75
Gloria Patria *In Latin* (Palestrina-Damrosch) Victor Mixed Chorus and *Popule Meus* *In Latin* (*Palestrina-Damrosch*) *Victor Mixed Chorus*	17548	10	.75
Hymn to Apollo (Composed in year 278 B. C.) (*Harp accompaniment by Emma Rous*) Elsie Baker and (*1*) *Sumer is Icumen In* (*Round*) (*Composed A. D. 1226*) *Victor Mixed Chorus* (*2*) *Oh Willow, Willow* (*Harp accompaniment by Lapitino*) *Olive Kline*	35279	12	1.25
O cessate di piagarmi (Oh no Longer Seek to Pain Me) Arietta (Scarlatti) ("Anthology of Italian Song") (2) Ecco purch'a voi ritorno (Aye for You My Spirit Yearneth) (Canzone—from "Orfeo"—Monteverde) ("Golden Age of Bel Canto") Reinald Werrenrath and *Caro mio ben* (*Thou, All My Bliss*) *Arietta* (*Giordani*) (*"Anthology of Italian Song"*) *Reinald Werrenrath*	17718	10	.75
Popule Meus *In Latin* (Palestrina-Damrosch) Victor Mixed Chorus and *Gloria Patria* *In Latin* (*Palestrina-Damrosch*) *Victor Mixed Chorus*	17548	10	.75
Sumer is Icumen In (Round) (Composed A. D. 1226) Victor Mixed Chorus (2) Oh Willow, Willow (Folk Song) Olive Kline and *Hymn to Apollo* (*Composed in year 278 B. C.*) (*Harp accompaniment by Emma Rous*) *Elsie Baker*	35279	12	1.25
Summertime (von Reuenthal) Reinald Werrenrath and *When the Nightingale Shall Sing* (*de Coucy*) *Reinald Werrenrath*	17290	10	.75
Vittoria, mio core! (Victorious My Heart Is!) Cantata (Gian Giacomo Carissimi) *Italian* Reinald Werrenrath and *Come raggio di sol* (*As on the Swelling Wave*) (*Antonio Caldara*) *In Italian* *Reinald Werrenrath*	17703	10	.75
War Song of Normans (Ancient Tune) ("Modern Music Series") (2) Crusaders' Hymn ("Siefert's Choice Songs") Victor Male Chorus and *Duke of Marlborough* (*"One Hundred Folk Songs"*) *Macdonough-Dixon-Werrenrath*	17725	10	.75
When the Nightingale Shall Sing (de Coucy) Reinald Werrenrath and *Summertime* (*von Reuenthal*) *Reinald Werrenrath*	17290	10	.75

	Number	Size	
AMERICAN MUSIC HISTORY			
Dixie (1) Banjo; Tambourine; Clappers (2) Drum and Piccolo (3) Full Band—Victor Military Band and *Yankee Doodle (1) Violin (as jig) old version (2) Oldest Printed Version (3) Fife and Drum (4) Full Band Victor Military Band*	17583	10	.75
Gamblers' Song—Glacier Park Indians (Blackfeet Tribe) and *Navajo Indian Songs (Tom Tom accompaniment) Geoffrey O'Hara*	17635	10	.75
Go Down Moses Tuskegee Institute Singers and *I Want to be Like Jesus—Tuskegee Institute Singers*	17688	10	.75
Good News and *Live A-Humble—Tuskegee Institute Singers*	17663	10	.75
Grass Dance (2) White Dog Song—Glacier Park Indians (Blackfeet Tribe) and *Medicine Song—Glacier Park Indians (Blackfeet Tribe)*	17611	10	.75
I Want to be Like Jesus—Tuskegee Institute Singers and *Go Down Moses—Tuskegee Institute Singers*	17688	10	.75
Live a-Humble (Old Negro Spiritual) (Unacc.) Tuskegee Institute Singers and *Good News (Old Negro Spiritual) (Unacc.) Tuskegee Institute Singers*	17663	10	.75
Mear (Barnard) (2) Lenox (Lewis Edson) (3) Windham (Daniel Read) (4) China (Swan) (Nos. 1, 3 and 4 from "American Tune Book"; No. 2 from Methodist Hymnal) Lyric Qt and *Psalm 107 (Tune "Dundee") (2) Psalm 100 (Tune "Old Hundred") (From "The Bay Psalm Book"—The "Fift Book") Lyric Qt*	17646	10	.75
Medicine Song—Glacier Park Indians (Blackfeet Tribe) and *White Dog Song (2) Grass Dance Glacier Park Indians (Blackfeet Tribe)*	17611	10	.75
Navajo Indian Songs (*Tom Tom accompaniment*) Geoffrey O'Hara and *Gamblers' Song—Glacier Park Indians (Blackfeet Tribe)*	17635	10	.75
Psalm 107 (Tune "Dundee") (2) Psalm 100 (Tune "Old Hundred") Lyric Qt and *Mear (2) Lenox (3) Windham (4) China—Lyric Quartet*	17646	10	.75
White Dog Song (2) Grass Dance—Glacier Park Indians (Blackfeet Tribe) and *Medicine Song—Glacier Park Indians (Blackfeet Tribe)*	17611	10	.75
Yankee Doodle (1) Violin (as jig) old version (2) Oldest Printed Version (3) Fife and Drum (4) Full Band Victor Military Band and *Dixie (1) Banjo; Tambourine; Clappers (2) Drum and Piccolo (3) Full Band Victor Military Band*	17583	10	.75

INSTRUMENTAL SELECTIONS for the study of the orchestral instruments and examples of musical form in Grammar Grades and High School

TWO SPECIAL EDUCATIONAL ORCHESTRAL RECORDS

	Number	Size	
Instruments of the Orchestra—Part I, Strings Victor Orchestra 1. The Violin—Spring Song (Mendelssohn)—2. The Viola—Traumerei (Schumann)—3. The Violoncello—Flower Song (Lange)—4. Contra Bass—Improvisation—5. Violin Pizzicato—Dream After the Ball (Brostet)—6. String Quartet—Intermezzo (Mascagni)—7. The Harp—Harp That Once Through Tara's Halls and *Instruments of the Orchestra—Part II, Woodwind—Victor Orchestra 1. The Piccolo—Yankee Doodle—2. The Flute—William Tell Overture—3. The Oboe—William Tell Overture—4. The English Horn—Tannhauser—5. The Clarinet—Zampa (Herold)—6. The Bassoon—Deep in the Cellar—7. The Woodwind Section—Lohengrin*	35236	12	1.25
Instruments of the Orchestra—Part III, Brass Victor Orchestra 1. The French Horn—Titl's Serenade—2. The Cornet—Red, White and Blue—3. The Trombone—Rocked in the Cradle of the Deep—4. The Tuba—Rocked in the Cradle of Deep—5. Brass Quartet—Day of the Lord and *Instruments of the Orchestra—Part IV, Percussion Instruments and Entire Orchestra Victor Orchestra 1. The Timpani (Kettledrums)—2. The Small Drum—3. Bells—Monastery Bells (Wely)—4. The Entire Orchestra—Finale. William Tell Overture*	35237	12	1.25

NOTE.—These orchestra illustration records are divided into sections for teaching purposes, and cannot be played continuously.

EDUCATIONAL—SELECTED INSTRUMENTAL RECORDS

	Number	Size	
Adagio from Fourth Symphony (Beethoven) Vessella's Italian Band and *Leonore Overture, No. 3 (Part III) (Beethoven) Victor Concert Orch*	35269	12	1.25
Aida—Grand March (Verdi) Vessella's Italian Band and *Rondo Capriccioso (Mendelssohn) Vessella's Italian Band*	35265	12	1.25
Aloha oe (Farewell) (Hawaiian Love Song) (Queen Lilaiokalini) *Cornet Solo* Herbert L. Clarke and *From an Indian Lodge (From "Woodland Sketches," Op. 51, No. 5) (MacDowell) Sousa's Band*	17035	10	.75
Andante from Beethoven's Fifth Symphony (C minor, Op. 67) Concert O and *Largo (From "The New World" Symphony) (Dvorák) Victor Concert Orch*	35275	12	1.25
At the Brook (René de Boisdeffre, Op. 52) (*Violin-'Cello-Pianoforte*) Tollefsen Trio and *Serenade (Drigo) (Violin-'Cello-Flute-Harp) Florentine Quartet*	17600	10	.75
Austrian National Hymn (Gott erhalte Franz) Victor Band and *Die Wacht am Rhein (Watch on the Rhine) National Air of Germany (Carl Wilhelm) Sousa's Band*	17669	10	.75

VICTOR RECORDS

	Number	Size	
EDUCATIONAL RECORDS—Selected Instrumental—Continued			
Barcarolle—Tales of Hoffman (Offenbach) Maud Powell	64457	10	1.00
Belgium National Air (La Brabanconne) Victor Military Band and *La Marseillaise—National Air of France—Sousa's Band*	17668	10	.75
Bourée (Bach) (2) Menuett (Gluck) Maud Powell	74357	12	1.50
Bourée from Suite III for Violoncello (Bach) (2) Solitary Flowers (Schumann) (From "Waldscenen," Op 82) Victor String Quartet and *Iphegenie in Aulis, Lento from Ballet (Gluck) Victor Concert Orch*	17184	10	.75
Canzonetta (Hollaender) Victor String Quartet and *Romanze (Op. 26, No. 1) (Rubinstein) Victor String Quartet*	17185	10	.75
Carnival Romain Overture, Op. 9 (Berlioz) Victor Concert Orchestra and *Polonaise Militaire (Chopin) Vessella's Italian Band*	35241	12	1.25
Cavalleria Rusticana—Intermezzo Sinfonico (Mascagni) Herbert's Orchestra	60074	10	.75
China—National Air (The World's Delight) (2) China—Patriotic Song Victor Band and *Japanese National Air ("Fou so ka") Pryor's Band*	67066	10	.75
Concerto for Two Violins (In D Minor) First Movement, Vivace (Bach) Fritz Kreisler-Efrem Zimbalist	76028	12	2.00
Concerto for Two Violins (In D Minor) Second Movement, Largo (Bach) Fritz Kreisler-Efrem Zimbalist	76029	12	2.00
Concerto for Two Violins (In D Minor) Third Movement, Allegro (Bach) Fritz Kreisler-Efrem Zimbalist	76030	12	2.00
Die Wacht am Rhein (Watch on the Rhine) National Air of Germany (Carl Wilhelm) Sousa's Band and *Austrian National Hymn (Gott erhalte Franz) Victor Band*	17669	10	.75
Die Walkure—Magic Fire Scene (Wagner) Vessella's Band and *Rienzi Overture (Wagner) Arthur Pryor's Band*	35387	12	1.25
Dream Pictures—Fantasia (Traumbilder) *with Bell Solo* Pryor's Band and *Pomp and Circumstance March (Op. 39, No. 1) (Elgar) Pryor's Band*	35247	12	1.25
Farewell to the Forest (Mendelssohn) (2) Spring Song (Pinsuti) Brass Qt and *Samson and Delilah—My Heart at Thy Sweet Voice (Saint-Saens) Cornet—Michele Rinaldi with Vessella's Band*	17216	10	.75
First Heart Throbs (Eilenberg) (Orchestra Bells) *('Cello obbligato)* Reitz and *Good Night Quartet from "Erminie"—Victor Brass Quartet*	17238	10	.75
From an Indian Lodge (From "Woodland Sketches," Op. 51, No. 5) (MacDowell) Sousa's Band and *Oloha oe (Farewell) (Hawaiian Love Song) (Queen Lilaiokalini) Cornet Solo—Herbert L. Clarke*	17035	10	.75
Frühlingslied (Henselt) and *Marche Romaine—Victor Concert Orchestra*	17186	10	.75
Funeral March (Beethoven) (From Sonata, Op. 26) Vessella's Italian B and *Moonlight Sonata (Beethoven) (Sonata in C Minor—Op. 27, No. 2. First Movement) Vessella's Italian Band*	35426	12	1.25
Gavotte from Mignon (Thomas-Sarasate) Maud Powell	64454	10	1.00
Gondolier and Nightingale—Barcarolle *Cornet-Flute* Clarke-Barone and *Showers of Gold—Scherzo (Clarke) Cornet Solo—Herbert L. Clarke*	17153	10	.75
Good Night, Good Night, Beloved (Pinsuti) Victor Brass Qt and *Southern Cross (Clarke) Cornet—Herbert L. Clarke*	17109	10	.75
Good Night Quartet from "Erminie"—Victor Brass Quartet and *First Heart Throbs (Eilenberg) Orchestra Bells—'Cello obbligato—Reitz*	17238	10	.75
Hear Me, Norma (Bellini) *Oboe and Clarinet* Doucet-Christie (2) Tarentelle (Saint-Saëns) *Flute-Clarinet* Barone-Christie and *Siegfried's Call (Wagner) French Horn A. Horner (2) Sweet Bird (From "Il Pensieroso") (Handel) Oboe and Flute—Doucet-Barone*	17174	10	.75
Hearts and Flowers (Tobani, Op. 245) *(Violin-Flute-'Cello-Harp)* Florentine Quartet and *Träumerei (Reverie) (Schumann, Op. 15, No. 7) (Violoncello) Rosario Bourdon*	35342	12	1.25
Iphegenie in Aulis, Lento from Ballet (Gluck) Victor Concert Orchestra and *Bouree from Suite III for Violoncello (Bach) (2) Solitary Flowers (Schumann) (From "Waldscenen," Op. 82) Victor String Quartet*	17184	10	.75
Japanese National Air ("Fou so ka") Pryor's Band and *China—National Air (The World's Delight) (2) China—Patriotic Song—Victor Band*	67066	10	.75
Jewels of the Madonna—Intermezzo (Wolf-Ferrari) Victor Concert Or and *Merry Wives of Windsor Overture (Nicolai) New Symphony Orchestra*	35270	12	1.25
Largo (Arranged by Kreisler) (Handel) Fritz Kreisler	74384	12	1.50
Largo (From "The New World" Symphony) (Dvořák) V Concert Orchestra and *Andante from Beethoven's Fifth Symphony (C minor, Op. 67) Concert Orchestra*	35275	12	1.25
La Marseillaise—National Air of France—Sousa's Band and *Belgium National Air (La Brabanconne) Victor Military Band*	17668	10	.75
L'Arlesienne—Pastorale (Part I) (Bizet) L'Orch. Symphonique du Paris and *L'Arlesienne—Pastorale (Part II) (Bizet) L'Orch. Symphonique du Paris*	17660	10	.75
Leonore Overture, No. 3 (Part I) (Beethoven, Op. 72) Victor Concert Or and *Leonore Overture No. 3 (Part II) (Beethoven, Op. 72) V. Concert Or*	35268	12	1.25
Leonore Overture, No. 3 (Part III) (Beethoven) Victor Concert Orchestra and *Adagio from Fourth Symphony (Beethoven) Vessella's Italian Band*	35269	12	1.25

	Number	Size	
EDUCATIONAL RECORDS—Selected Instrumental—Continued			
Marche Romaine (Gounod) Victor Concert Orchestra and *Fruhlingslied (Spring Song) (Henselt) Victor Concert Orchestra*	17186	10	.75
Merry Wives of Windsor Overture (Nicolai) New Symphony Orchestra and *Jewels of the Madonna—Intermezzo (Wolf-Ferrari) Victor Orchestra*	35270	12	1.25
Montenegro—National Air—Onward, Onward (Ohamo ohamo za opga oha) Victor Band and *Servia—National Air (2) "Rise, Servians" (Patriotic Air) Victor Band*	67067	10	.75
Moonlight Sonata—First Movement (Beethoven) Vessella's Italian Band	31828	12	1.00
Polonaise Militaire (Chopin) Vessella's Italian Band and *Carnival Romain Overture, Op. 9 (Berlioz) Victor Concert Orchestra*	35241	12	1.25
Pomp and Circumstance March (Op. 39, No. 1) (Elgar) Pryor's Band and *Dream Pictures—Fantasia (Traumbilder) with Bell Solo (Lumbye) Pryor's Band*	35247	12	1.25
Romanze (Op. 26, No. 1) (Rubinstein) Victor String Quartet and *Canzonetta (Hollaender) Victor String Quartet*	17185	10	.75
Rondo Capriccioso (Mendelssohn) and *Aida–March (Verdi) Vessella's Italian Band*	35265	12	1.25
Samson and Delilah—My Heart (Saint-Saëns) *Cornet*—Michele Rinaldi and *Farewell to Forest (Mendelssohn) (2) Spring Song (Pinsuti) Victor Brass Quartet*	17216	10	.75
Serenade (Drigo) *(Violin-'Cello-Flute-Harp)* Florentine Quartet and *At the Brook (Boisdeffre) (Violin-'Cello-Piano) Tollefsen Trio*	17600	10	.75
Servia—National Air (2) "Rise, Servians" (Patriotic Air) Victor Band and *Montenegro—National Air (Ohamo ohamo) Victor Band*	67067	10	.75
Showers of Gold—Scherzo (Clarke) *Cornet Solo* Herbert L. Clarke and *Gondolier and Nightingale—Barcarolle (Langey) Cornet-Flute Clarke-Barone*	17153	10	.75
Siegfried's Call (Wagner) *French Horn* (2) Sweet Bird (From "Il Pensieroso") (Handel) *Oboe and Flute* and *(1) Hear Me, Norma (Bellini) Oboe and Clarinet (2) Tarantella (Saint-Saens) Flute and Clarinet*	17174	10	.75
Southern Cross (Clarke) *Cornet* Herbert L. Clarke and *Good Night, Good Night, Beloved (Pinsuti) Victor Brass Quartet*	17109	10	.75
Surprise Symphony—Allegro and *Andante (Haydn) Victor Concert Orchestra*	35243	12	1.25
Surprise Symphony—Menuetto and *Andante and Vivace (Haydn) Victor Concert Orchestra*	35244	12	1.25
Träumerei (Reverie) (Schumann, Op. 15, No. 7) *(Violoncello)* Rosario Bourdon and *Hearts and Flowers (Tobani) (Violin-Flute-'Cello-Harp) Florentine Quartet*	35342	12	1.25
Vogel als Prophet (From "Waldscenen"—Op. 82, No. 7) (Schumann) Mischa Elman	64438	10	1.00
EHLERS, COL. EDWARD M. L.—See "Masonic Records"			
Ehre die Gottes aus der Natur (Beethoven) *German* **Van Eweyk** *Mein Madel hat einen Rosenmund (2) Hinkende Jamben Van Eweyk*	63794	10	.75
Eighteen Twelve Overture (1812) (Tschaikowsky) Pryor's Band	31739	12	1.00
Eileen Aroon (Davis-MacMurrough) John McCormack	64256	10	1.00
Eilleen Allanna (Marble-Thomas) John McCormack	64341	10	1.00
Ei Uchnam (Song of Volga Boatman) Russian Folk Song Albert Janpolski *Moskow (Mother Moskow) Russian Folk Song Albert Janpolski*	65147	10	.75
Élégie—Mélodie (Massenet) *In French* **Caruso-Elman**	89066	12	4.00
Élégie (Song of Mourning) (Massenet) *In French* **Emma Eames**	88014	12	3.00
Élégie (Song of Mourning) (Massenet) *In English* **Elise Stevenson** *Dreamy Moments (Ehrich) Clarinet-Flute Christie and Lyons*	16212	10	.75
Élégie (Massenet) *French* **Alma Gluck and Efrem Zimbalist**	87101	10	2.00
Elephant and Portmanteau (2) Camel and Butterfly Henry Allan Price *Tin Gee Gee, The (Cape) Henry Allan Price*	16694	10	.75
ELIJAH (Birmingham, 1846) (Mendelssohn)			
If With All Your Hearts — Evan Williams	74088	12	1.50
It is Enough — Herbert Witherspoon	74082	12	1.50
It is Enough — Clarence Whitehill	74380	12	1.50
Lift Thine Eyes and *Gently Fall the Dews of Eve—Wheeler-Dunlap-Baker*	17211	10	.75
Lord God of Abraham — Clarence Whitehill	74320	12	1.50
Oh Rest in the Lord — Clara Butt	88415	12	3.00
Oh Rest in the Lord — Janet Spencer	74290	12	1.50
Oh Rest in the Lord — Louise Homer	88288	12	3.00
Oh Rest in the Lord—Morgan and *Messiah—Comfort Ye My People—Harry Macdonough*	35089	12	1.25

Ed

	Number	Size	
ELISIR D'AMORE (Elixir of Love) (Milan, 1832) (Donizetti)			
(For complete illustrated description see "Victor Book of the Opera")			
Io sono ricco e tu sei bella *In Italian* Passari, Pini-Corsi and Chorus and *Don Pasquale—Quartet, Act II—Brambilla, A. and G. Pini-Corsi, Scipioni*	16566	10	.75
Obbligato, obbligato (Thank You Kindly) De Lucia and Badini	91079	10	2.00
Quant'e bella! (How Lovely!) Perea and *Udite, udite o rustici—Rossi*	62626	10	.75
Udite, o rustici (Give Ear, Rustics) Pini-Corsi and *Una furtiva lagrima—Perea*	68152	12	1.25
Udite, o rustici (Give Ear, Rustics) Rossi and *Quant'e bella!—Perea*	62626	10	.75
Una furtiva lagrima (A Furtive Tear) *In Italian* Florencio Constantino	74065	12	1.50
Una furtiva lagrima (A Furtive Tear) *In Italian* John McCormack	74219	12	1.50
Una furtiva lagrima (A Furtive Tear) *In Italian* Enrico Caruso	81027	10	2.00
Una furtiva lagrima (A Furtive Tear) *In Italian* Enrico Caruso	88339	12	3.00
Una furtiva lagrima—Perea and *Udite, o rustici—A. Pini-Corsi*	68152	12	1.25
A Furtive Tear (Una furtiva lagrima) *In English* and *Faust—All Hail Thou Dwelling—Charles Harrison*	35354	12	1.25
Eli Yale (2) Dear Old Yale Yale Songs **Hayden Quartet** / *Men of Yale March* *Pryor's Band*	16713	10	.75
ELKS (B. P. O. E.) See "Here's to Absent Brothers" and "Wills"			
ELMAN, MISCHA, Violinist (For portrait and sketch see Pink Section) *(Accompaniments by Percy Kahn)*			
Air for G String *(Piano acc.)* Bach	74292	12	1.50
Angel's Serenade (Braga) *In Italian* Solo by Alda and Violin by Elman	88523	12	3.00
Ave Maria (Gounod) *In Latin* Solo by Alda and Violin by Elman	88522	12	3.00
Ave Maria Schubert and Wilhelmj	74339	12	1.50
Ave Maria (Kahn) *In Latin* Solo by Caruso and Violin by Elman	89065	12	4.00
Canto Amoroso—Liebeslied (Love Song) Sammartini-Elman	74392	12	1.50
Caprice Basque Pablo de Sarasate	74176	12	1.50
Capricietto (Arr. by Burmester) Mendelssohn	64204	10	1.00
Cavatina (Op. 85, No. 3) Joachim Raff	74336	12	1.50
Dans les Bois (Voices of the Woods) (Waldstimmen) Paganini-Vogrich	74395	12	1.50
Deux Serenades (Two Serenades) *French* Solo by Caruso, Violin by Elman	89085	12	4.00
Élégie—Mélodie (Massenet) Solo by Caruso and Violin by Elman	89066	12	4.00
Faust—Fantasie from Garden Scene Charles Gounod	64122	10	1.00
Gavotte Mozart	64140	10	1.00
Gavotte (Andre Gretry) (2) Tambourin François Gossec	64198	10	1.00
Gavotte (Gossec) (2) German Dance (Deutscher Tanz) Dittersdorf	74164	12	1.50
Humoresque Antonin Dvořák	74163	12	1.50
Hungarian Dance No. 7 Brahms-Joachim	64439	10	1.00
Introduction and Rondo Capriccioso Camille Saint-Saëns	74165	12	1.50
Les Farfadets (The Triflers) Emilio Pente	64128	10	1.00
Meistersinger—Preislied (Prize Song) Wilhelmj arr. Richard Wagner	74186	12	1.50
Mélodie Peter Ilich Tschaikowsky	74053	12	1.50
Menuett Haydn	64135	10	1.00
Minuet in G, No. 2 Beethoven	64121	10	1.00
Nocturne in E Flat—Opus 9, No. 2 Frederic Chopin	74052	12	1.50
Nur wer die Sehnsucht kennt (Ye Who Have Yearned) Tschaikowsky	74178	12	1.50
Rigaudon Pierre Alexandre Monsigny	64201	10	1.00
Serenade Drigo	64123	10	1.00
Serenade—*Standchen (Schwanengesang, No. 4)* Schubert	74167	12	1.50
Sicilienne and Rigaudon Francoeur-Kreisler	74308	12	1.50
Souvenir de Moscow Henri Wieniawski	74051	12	1.50
Swing Song Ethel Barns	61183	10	1.00
Thais—Meditation Massenet	74341	12	1.50
Traumerei Robert Schumann	64197	10	1.00
Vogel als Prophet (From "Waldscenen," Op. 82, No. 7) Schumann	64438	10	1.00
Walzer Hummel and Burmester	64336	10	1.00
Emmett's Favorite Yodel (J. K. Emmett) George P. Watson / *Alpine Specialty—Popular Yodels* *George P. Watson*	16968	10	.75
Emmett's Lullaby Heidelberg Quintette with Oakland / *'Tis But a Little Faded Flower (Thomas)* *Anthony-Harrison*	17217	10	.75
Enchantress—Selection (Herbert) Herbert's Orchestra	70090	12	1.25
Enchantress—To the Land of My Own Romance Marsh	60066	10	.75
Engel, Der (The Angel) (Rubinstein) *In German* **Homer-Farrar**	89071	12	4.00
English Folk Dances—See "Educational Records, Folk Dances"			
English Records—All vocal selections in this catalogue are sung in English unless otherwise noted (See "British Records")			
Enticement Tango (G. Noceti) Castle House Orchestra / *Argañarez—Tango (Firpo)* *Castle House Orchestra*	17556	10	.75
Entr' Acte Gavotte (M. Gillet) *Xylophone* **William H. Reitz** / *Naila Intermezzo (Delibes)* *Accordion Grand* *P. Frosini*	16933	10	.75

	Number	Size	
Ephraham Jones Medley (Contents under "Medleys") **Conway's B** / *Moonlight Bay Medley* (*arr. by J. B. Lampe*) *Conway's Band*	17155	10	.75
Epitaphs, or Two Darkies in a Cemetery **Golden and Hughes** / *Big Bass Viol* (*Bohannon*) *Frank C. Stanley and Peerless Quartet*	16507	10	.75
Erkennen, Das (**Loewe**) See "Van Eweyk"			
Erlkönig (**The Erlking**) (**Schubert**) *In German* **Johanna Gadski**	88040	12	3.00
Erlkönig (**The Erlking**) (**Schubert**) *In German* **Schumann-Heink**	88342	12	3.00
ERMINIE, Operetta by Jacobowski			
Good Night Quartet—Victor Brass Qt and *First Heart Throbs* (*Bells*) *Reitz*	17238	10	.75
Lullaby from "Erminie"—Elsie Baker and *Message of the Violet—Olive Kline*	17345	10	.75
ERMINIE, GEMS FROM Victor Light Opera Company	31818	12	1.00
"A Soldier's Life"—"When Love is Young"—"Join in the Pleasure"—"What the Dicky Birds Say"—"Lullaby"—"Deign to Cheer"—"Marriage is a Holy Union"—"Away to the Chateau"			
ERNANI (*Ayr-nah'-nee*) (**Verdi**) (*In Italian unless noted*) (*See "Victor Book of the Opera" for complete illustrated description*)			

VICTOR BOOK OF THE OPERA

ERNANI RESCUES ELVIRA

ACT I—A BANDIT CAMP IN SPAIN

Beviam, beviam (Comrades, Let's Drink) La Scala Cho and *Da quel di che t'ho veduta* (*When First Thy Beauty*) *Angela de Angelis and Francesco Cigada*	35168	12	1.25
Come rugiada al cespite (The Sweetest Flow'r) Colazza and *O tu che l'alma adora* (*My Life's Treasure*) *Martinez-Patti and Chorus*	62627	10	.75
O tu che l'alma adora (O Thou, My Life's Sole Treasure) Martinez-Patti and Chorus and *Quante d'Iberia giovani—Giacomelli and Cho*	16567	10	.75
Ernani involami (Ernani, Fly With Me!) Marcella Sembrich	88022	12	3.00
Ernani involami (Ernani, Fly With Me!) *In French* Frieda Hempel	88383	12	3.00
Ernani involami—Grisi and *Masked Ball—O Figlio d' Inghilterra—Qt with Cho*	63173	10	.75
Quante d'Iberia giovani (Noble Hispania's Blood) Giacomelli and Cho and *O tu che l'alma adora – Martinez-Patti and Chorus*	16567	10	.75
Da quel di che t'ho veduta (From the Day When First Thy Beauty) Angela de Angelis and Francesco Cigada and *Beviam, beviam—La Scala Chorus*	35168	12	1.25
Tu se' Ernani (Thou Art Ernani) Giacomelli, Martinez-Patti and Pignataro and *Finale, Act I—Grisi, Ottoboni, Sangiorgi and Sala*	16568	10	.75
Infelice e tu credevi (Unhappy One!) Marcel Journet	74008	12	1.50
Infelice e tu credevi—de Segurola and *Puritani—Sorgea la notte—de Segurola*	55007	12	1.50
Infelice e tu credevi—Sillich and *Manon—Sempre la stressa—Malesci*	63421	10	.75
Vedi come il buon vegliardo (Well I Knew My Trusty Vassal) Grisi, Sangiorgi, Sala and Ottoboni and *A te scegli, seguimi—Colazza and de Luna*	35169	12	1.25
Finale, Act I—Grisi, Ottoboni, Sangiorgi and Sala and *Tu se' Ernani* (*Thou Art Ernani*) *Giacomelli, Patti and Pignataro*	16568	10	.75
ACT II—ELVIRA'S BOUDOIR IN THE CASTLE OF SYLVA			
Esultiam! (Day of Gladness) La Scala Chorus and *Oro quant' oro—Bernacchi, Colazza and de Luna*	16569	10	.75
Oro quant' oro (I Am the Bandit Ernani) Bernacchi, Colazza and de Luna and *Esultiam! (Day of Gladness!) La Scala Chorus*	16569	10	.75
La vedremo—Caronna and de Luna and *Vieni meco—Grisi, Cigada, etc*	16570	10	.75
Vieni meco—Grisi, Cigada, Ottoboni and Chorus and *La vedremo, o veglio audace—Ernesto Caronna and Torres de Luna*	16570	10	.75
A te scegli seguimi (Choose Thy Sword, and Follow!) Colazza and de Luna and *Vedi come il buon vegliardo—Grisi, Sangiorgi, Sala and Ottoboni*	35169	12	1.25
In arcion, cavalieri! (To Horse, Ye Warriors!) Sala-Preve and Chorus and *Si ridesti il leon di Castiglia—La Scala Chorus*	16571	10	.75

Er

	Number	Size	
ERNANI RECORDS—Continued			
ACT III—TOMB OF CHARLEMAGNE AT AIX-LA-CHAPELLE			
O de'verd' anni miei (Oh Bright and Fleeting Shadows) Mario Ancona	88062	12	3.00
Si ridesti il leon di Castiglia (Rouse the Lion of Castille) La Scala Chorus and *In arcion, cavalieri!—Giuseppe Sala, Cesare Preve and Chorus*	16571	10	.75
O sommo Carlo (Oh, Noble Carlos) Battistini, Corsi, Colazza, Sillich and Cho	92046	12	3.00
O sommo Carlo—Grisi, Sangiorgi, Cigada and Chorus and *Ferma, crudele—Bernacchi, Colazza and de Luna*	35170	12	1.25
ACT IV—TERRACE OF ERNANI'S PALACE IN ARRAGON			
Festa da ballo—O! Come felici! (Hail, Bright Hour of Gladness) La Scala Chorus and *Hamlet—O vin (Thomas) Cigada and Chorus*	16572	10	.75
Ferna, crudel (Stay Thee, My Lord) Bernacchi, Colazza and de Luna and *O sommo Carlo—Grisi, Sangiorgi, Cigada and Chorus*	35170	12	1.25
MISCELLANEOUS ERNANI RECORDS			
Selection—Pryor's Band and *Prize Song—"Meistersinger"—'Cello—Sorlin*	35111	12	1.25
Es ist bestimmt in Gottes Rath (It is Ordained by God's Decree) (Mendelssohn) *German* **Ernestine Schumann-Heink**	88155	12	3.00
Esmeralda—Waltz Hesitation (de Mesquita) Castle House Or / *Cecile—Waltz Hesitation (F. W. McKee) Castle House Or*	35373	12	1.25
Espana Waltz (Waldteufel) Pryor's Band	31366	12	1.00
Espana—Waltz Hesitation (Waldteufel) Victor Military Band / *Hydropaten Waltz (Gung'l) (with Bells) Conway's Band*	35347	12	1.25
ESPOSITO, CLOTILDE, Soprano—See "Favorita" and "Trovatore"			
Estellita Waltz (Siegel) *Mandolin-Guitar* **Siegel and Butin** / *Sweet and Low (Barnby) Victor Brass Quartet*	16382	10	.75
ESTUDIANTINA TRIO, Guitar and Bandurrias—See "Araby" and "Santiago"			
Estudiantina Waltz (Waldteufel) Victor Orchestra / *War Songs March (Rogers) Victor Drum, Fife and Bugle Corps*	16154	10	.75
Estudiantina Waltz (Waldteufel) *Xylophone* **William H. Reitz** / *Gretchen's Dream Waltz (Wappam) Whistling Guido Gialdini*	17050	10	.75
Estudiantina Waltz *Vocal arrangement* **Lyric Quartet**	5869	10	.60
Eternamente (Mascheroni)—See "For All Eternity"			
Eternity (Gates-Bliss) Whitney Brothers Quartet / *Twenty-Third Psalm and Lord's Prayer Sacred Reading*	16362	10	.75
Etude—For several Chopin Etudes see "Chopin"			
Etude No. 2 in F Minor (Liszt) *Pianoforte* **Paderewski**	88402	12	3.00
Evalyne (Dresser) Oakland and Murray / *Sing Rock-a-Bye Baby to Me (Kirkpatrick-Long) Will Oakland*	17518	10	.75
EUROPE'S SOCIETY ORCHESTRA			
Amapa—Maxixe Bresilien (Storoni) and *Irresistible—Tango—Europe's Soc. Or*	35360	12	1.25
Castle House Rag One-Step and *Congratulations Waltz—Europe's Soc. Or*	35372	12	1.25
Castle Walk One-Step and *You're Here and I'm Here One-Step—Europe's Soc. O*	17553	10	.75
Congratulations Waltz (Europe) and *Castle House Rag—Europe's Soc. Or*	35372	12	1.25
Down Home Rag One-Step and *Too Much Mustard—Europe's Society Or*	35359	12	1.25
Irresistible Tango (Logatti) and *Amapa—Maxixe Bresilien—Europe's Soc. Or*	35360	12	1.25
Too Much Mustard—One-Step (Macklin) and *Down Home Rag—One-Step Europe's Society Orchestra*	35359	12	1.25
You're Here and I'm Here One-Step and *Castle Walk—Europe's Orchestra*	17553	10	.75
E Suonan le Campane (Ettore Titta Ruffo) *In Italian* **Titta Ruffo**	87138	10	2.00
EVANS, Admiral Robley D.—Farewell Address to the Navy	5632	10	.60
Eva Waltzes—Hesitation (Lehár) Victor Dance Orchestra / *Till the Sands of the Desert Medley Waltz Victor Military Band*	35292	12	1.25
Evening Bells—Idyll (Eilenberg) Pryor's Band / *Spring (Grieg) Victor String Quartet*	35084	12	1.25
Evening Chimes (Heins) *(Violin-Flute-Harp, with Bells)* **Neapolitan Trio** / *Woodland Echoes (Wyman) Neapolitan Trio*	17523	10	.75
Evening Dream—Waltz Hesitation (Reve D'un Soir) Victor Mil. B / *Return of Spring—Waltz Hesitation (Waldteufel) Pryor's Band*	35390	12	1.25
Evening Star, Song to the—See "Tannhauser—O du mein"			
Evening With the Minstrels—See "Minstrels"			
Ever Since You Told Me that You Loved Me (I'm a Nut) Morton / *On the Old Front Porch (Heath-Lange) Jones and Murray*	17425	10	.75

	Number	Size	
Everybody's Doin' It—2-Step (Contents under "Medleys") **Pryor's B** / *Baboon Baby Dance* (Contents under "Medleys") *Pryor's Band*	17091	10	.75
Everybody's Doing it Now (Irving Berlin) **Collins and Harlan** / *Darktown Poets—Darky Specialty* *Golden and Hughes*	17020	10	.75
Everybody Loves a Chicken (Jones) **Peerless Quartet** / *Good Night, Nurse* (Gray-Walker) *Billy Murray*	17286	10	.75
Everybody Loves My Girl (Brown-Ayer) **Billy Watkins** / *This is the Life* (Irving Berlin) *Billy Murray*	17584	10	.75
Ev'rybody Loves Rag (Howard Harriman) **Collins-Harlan** / *Roll Them Cotton Bales* (Johnson) *Heidelberg Quintette*	17633	10	.75
Everybody One-Step—Trot **Victor Band** / *Robert E. Lee Medley* *Victor Military Band*	17271	10	.75
Everybody Two-Step (Jones-Herzer) **American Quartet** / *Buddy Boy* (Mahoney-Wenrich) *Collins and Harlan*	17171	10	.75
Everybody Works But Father (Havez) **Billy Murray** / *Taffy* (Bryan) *Jones and Murray with Hayden Quartet*	16824	10	.75
Every Laddie Loves a Lassie (The Picnic) **Harry Lauder**	70060	12	1.25
Every Little Bit Added to What You've Got (Dillon) **Collins** / *Any Rags* (Allen) *Arthur Collins*	16215	10	.75
Every Little Movement ("Madam Sherry") **Barbour-Werrenrath** / *Alma* ("Alma, Where Do You Live?") *Barbour and Anthony*	17224	10	.75
Every Lover Must Meet His Fate (From "Sweethearts") **Miller** / *Jeannette and Her Wooden Shoes* (From "Sweethearts") *Dunlap-Male Cho*	17333	10	.75
Every Road is the Right Road (From "The Elopers") **Macdonough** / *Where the Red, Red Roses Grow* (Schwartz) *Clark-Van Brunt*	17621	10	.75
Everything Reminds Me of That Old Sweetheart **Campbell-Burr-Oakland** / *There's a Little Spark of Love Still Burning* (McCarthy-Fischer) *Burr*	17697	10	.75
Everything's at Home Except Your Wife ("Oh, Oh, Delphine!") **Murray** / *Hitchy Koo* (Gilbert-Muir-Abrahams) *American Quartet*	17196	10	.75
Excelsior (Balfe) **Werrenrath and Macdonough** / *Jerusalem* (Parker) *Frank C. Stanley*	35116	12	1.25
Extase (Ecstasy) Intermezzo (Ganne) *Violin-'Cello-Piano* **Tollefsen Trio** / *Andante* (Hollman) *'Cello* *Bourdon*	35303	12	1.25
Extase (Ganne) (Transcription by Tobani) *'Cello* **Bourdon** / *Spring Song* (Mendelssohn) *Violin* *Maximilian Pilzer*	17395	10	.75
Eyes of Blue (Cannon-Orth) *In English* **Herbert Witherspoon**	64474	10	1.00

F

FABRIS, SRA., Soprano—See "Aida"			
Face to Face (Herbert Johnson) **Frank C. Stanley**	31587	12	1.00
Face to Face (Herbert Johnson) **Percy Hemus** / *How Firm a Foundation* (Keith-Portugallo) *Trinity Choir*	16674	10	.75
Fairest of the Fair March (Sousa) **Sousa's Band** / *Stars and Stripes Forever March* (Sousa) *Sousa's Band*	16777	10	.75
Fair Harvard (Harvard University Song) (Unacc.) **Orpheus Qt** / *Johnny Harvard* (Harvard University Song) (Unacc.) *Orpheus Qt*	17413	10	.75
Fall in Line (Suffrage March) (Hawn) **Victor Military Band** / *Mr. Dooley's Address to the Suffragists* *Steve Porter*	17658	10	.75
FALL, LEO—See "Dollar Princess," "Liebe Augustin," "Miss Caprice" and "Siren, The"			
Fall of Wolsey, The—Recitation (Shakespeare) **Frank Burbeck** / *Hamlet's Soliloquy—Recitation* (Shakespeare) *Frank Burbeck*	16912	10	.75
FALSTAFF (*Fahl'-staff*) (Milan, 1893) (Giuseppe Verdi)			
Quand' ero paggio (When I Was Page) *In Italian* (2) Don Giovanni—Serenata, "Deh vieni alla finestra" (Open Thy Window) Antonio Scotti	88194	12	3.00
Fantasie from Garden Scene—Faust *Violin* **Mischa Elman**	64122	10	1.00
Fantasie Impromptu, Op. 66 (Chopin) *Pianoforte* **Wilhelm Bachaus**	71040	12	1.50
Fantasie—Madame Butterfly (Puccini) *'Cello* **Victor Sorlin**	31696	12	1.00

	Number	Size	
FARELLI, TINA, Soprano—See "Africana"			
Farewell, A (Kingsley-Liddle) **John McCormack**	64254	10	1.00
Farewell Address to the Navy—Speech **Admiral Evans**	5632	10	.60
Farewell to the Forest (2) Spring Song (Mendelssohn) **V. Brass Qt** / *Samson and Delilah—My Heart at Thy Voice* Cornet *Michele Rinaldi*	17216	10	.75
Farfadets, Les *Violin* (*Pianoforte by Percy Kahn*) **Mischa Elman**	64128	10	1.00
Farfalla (Will-o'-the-Wisp) (**Sauret**) *Violin* (*Piano acc.*) **Maud Powell**	74183	12	1.50
Farmyard Caprice (**Thurban**) **Conway's Band** / *Baby's Sweetheart—Serenade* (*Corri*) *Conway's Band*	17215	10	.75
Farmyard Medley—with Animal Imitations **American Quartet** / *Uncle Josh and the Photographer—Rural Monologue* *Cal Stewart*	16676	10	.75
FARRAR, GERALDINE, Soprano (*Fair'-rahr*) (**For portrait and sketch see Pink Section**)			
Abide with Me *In English* Lyte-Monk	87076	10	2.00
Alla Capanna Andiamo (We'll Go and Seek) *In Italian* with Homer	89072	12	4.00
Annie Laurie *In English* Scott-Douglass	88052	12	3.00
Au Clair de la Lune (To the Moonlight) *In French* with Clement Lully	87509	10	3.00
Believe Me If All Those Endearing Young Charms *In English* Moore	87025	10	2.00
Ben Bolt *In English* English-Kneass	88283	12	3.00
Bonnie Sweet Bessie—Scotch Air *In English* Gilbert	88193	12	3.00
Bohême—Addio (Farewell) (*Harp by Mme. Rossini*) Puccini	88406	12	3.00
Bohême—Mi chiamano Mimi (My Name is Mimi) Act I *In Italian* Puccini	88413	12	3.00
Bohême—Mimi, Io son (Mimi, Thou Here!) Duet with Scotti Puccini	89016	12	4.00
Bohême—Quartet, Act III—with Viafora, Caruso and Scotti Puccini	96002	12	6.00
Carmen—Chanson Boheme (Gypsy Song) *In French* Bizet	88512	12	3.00
Carmen—Habanera (Love is Like a Wood Bird) *In French* Bizet	87210	10	2.00
Carmen—Je dis que rien ne m'épouvante (Micaela's Air) *French* Bizet	88144	12	3.00
Carmen—Las bas dans la montagne (Away to Yonder Mountains) *French* Bizet	88513	12	3.00
Carmen—Seguidilla (Near the Walls of Seville) *In French* Bizet	88511	12	3.00
Comin' Thro' the Rye *In English* Old Scotch	87005	10	2.00
Contes d'Hoffman—Barcarolle (Night of Love) duet with Scotti Offenbach	87502	10	3.00
Don Giovanni—La ci darem la mano (Thy Little Hand) Duet with Scotti	89015	12	4.00
Donne Curiose (Il cor nel contento) with Jadlowker *Italian* Wolf-Ferrari	88359	12	3.00
Donne Curiose—Tutta per te uno bene *In Italian* Wolf-Ferrari	88356	12	3.00
Engel, Der (The Angel) (Rubinstein) *In German* with Homer	89071	12	4.00
Faust—For twelve Faust records see "Faust"			
How Can I Leave Thee (Old German Air) with Louise Homer	87505	10	3.00
Inquisitive Women—See "Donne Curiose"			
Königskinder—Lieber Spielmann (Dear Minstrel) *German* Humperdinck	88405	12	3.00
Liebe Augustin —Der Himmel hängt—Waltz Song *In German* Leo Fall	87134	10	2.00
Long, Long Ago Thomas Bayly	87163	10	2.00
Love Has Eyes Bishop	87164	10	2.00
Madama Butterfly—For eight records see "Madama Butterfly"			
Manon—Adieu, notre petite table (Farewell Little Table) *In French*	88146	12	3.00
Manon—Gavotte (The Voice of Youth) *In French* Massenet	87023	10	2.00
Manon—On l'appelle Manon (She is Called Manon) *French* with Caruso	89059	12	4.00
Marriage di Figaro—Crudel, perche finora—with Scotti *In Italian* Mozart	89027	12	4.00
Mefistofele—L'altra notte (Last Night in the Deep Sea) *In Italian* Boito	88114	12	3.00
Mefistofele—Lontano, lontano (Away from Strife) *Italian* duet with Clement	88422	12	3.00
Mignon—Connais-tu le pays (Knowest Thou the Land?) *French* Thomas	88211	12	3.00
Mignon—Les Hirondelles (Swallows Duet) with Journet *In French* Thomas	89038	12	4.00
Mignon—Stiriana, Io conosco (I Know a Poor Maiden) *In French* Thomas	88152	12	3.00
Modest Heart (Bescheidene Liebe) *In English* Hugo Wolf	87165	10	2.00
My Old Kentucky Home *In English* Foster	88238	12	3.00
Nous allons partir (We Will Now Depart) *In French* with Clement Godard	87508	10	3.00
Oh For the Wings of a Dove *In English* Mendelssohn	87073	10	2.00
Robin Adair *In English* Keppel	87024	10	2.00
Romeo and Juliet—Ange Adorable (Lovely Angel) *French* with Clement	88421	12	3.00
Sandmannchen (The Little Sandman) (Becker) *In German* with Homer	87506	10	3.00
Segreto di Susanna—Oh gioia, la nube leggera (What Joy to Watch) *In Italian* Wolf-Ferrari	88424	12	3.00
Segreto di Susanna—Il dolce idillio (Secret of Suzanne, "Dost Thou Remember") with Amato *In Italian* Wolf-Ferrari	89057	12	4.00
Segreto di Susanna—Via! cosi non mi lasciate (Do Not Go Like This) *Italian*	87136	10	2.00
Tannhauser—Elizabeth's Prayer *In German* Wagner	88053	12	3.00
Tosca—Vissi d'arte e d'amor (Love and Music) *In Italian* Puccini	88192	12	3.00
Wanderer's Nachtlied (Wanderer's Night Song) with Schumann-Heink	87504	10	3.00
Wonnevoller Mai, o komm herbei (Come Joyous Month of May) *In German*	87127	10	2.00
Ye Banks and Braes o' Bonnie Doon *In English* Burns	87062	10	2.00
Fascinating Base-Ball Slide (**Janis**) **Elsie Janis**	60090	10	.75
Fascination Waltz—Whistling **Guido Gialdini** / *Southern Melodies—Xylophone* (*Contents under "Medleys"*) *Wm. Reitz*	17015	10	.75

		Number	Size	
Fascinator March—One-Step (Scheid)	**Pryor's Band**	16952	10	.75
Society Swing Two-Step—for Dancing (Frantzen)	*Pryor's Band*			
Fateful Moment (Tschaikowsky) *'Cello obbligato Russian*	**Michailowa**	61133	10	1.00
Father as a Scientist (Case)	**Charlie Case**	16328	10	.75
Fourth of July at Jayville Centre	*Harlan, Stanley and Cho*			
Father Was Out	**Murry K. Hill**	16436	10	.75
Flanagan's Motor Car	*Steve Porter*			
FATHER—Comic Songs About—See "Everybody Works But Father," "Mother Hasn't Spoke to Father," "Same as His Faither Was," "Take a Little Tip From Father" and "What's the Matter With Father"				
Fatherland, the Motherland, the Land of My Best Girl	**Kaufman**	17636	10	.75
Always Treat Her Like a Baby (Irving Berlin)	*Irving Kaufman*			
Fatinitza Selection (von Suppe)	**Pryor's Band**	16827	10	.75
Barcarolle—Contes d'Hoffman (Offenbach)	*Mr. and Mrs. Wheeler*			

FAURE, JEAN—See "Charité," "Crucifix," "Rameaux" and "Palms"

FAUST, by Berlioz—See "Damnation of Faust"

FAUST (*Fowst*) *by Gounod* (*Sung in French unless otherwise indicated*)

Opera in five acts; libretto by Barbier and Carré, founded upon Goethe's tragedy; music by Gounod. First produced in Paris, 1859; London, 1863; New York, 1863.

Faust, a German philosopher, after a life of meditation, becomes disgusted with the smallness of human knowledge and his own inability to unravel the mysteries of Nature. He summons to his aid the *Spirit of Evil,* who appears to him under the form of *Mephistopheles.* Through the supernatural power of the latter, *Faust* is restored to youth and endowed with personal beauty and luxurious garb. *Mephistopheles,* in a vision, reveals to him the village maid *Margaret,* with whom the student falls in love. *Margaret,* noted for her loveliness, has been left by her soldier brother, *Valentine,* under the care of *Dame Martha,* a worthy but not very vigilant personage. The maiden at first rejects the stranger's advances, but *Faust,* aided by the influence of *Mephistopheles,* urges his suit,

KRELING--COURTESY OF S. MULLER — MARGUERITE'S SURRENDER — VICTOR BOOK OF THE OPERA

FAUST (GOUNOD)—Continued

Fa

and *Margaret's* resistance is at length overcome. *Valentine,* on returning from the wars, learns what has occurred; he challenges his sister's betrayer, but, through the intervention of *Mephistopheles,* he is killed in the duel. *Margaret,* horror-stricken at the calamity of which she is the cause, gives way to despair. Her reason becomes affected, and in a frenzy she kills her infant. She is thrown into prison, and *Faust,* aided by *Mephistopheles,* obtains access to the cell in which she is confined. They both eagerly urge her to fly, but *Margaret,* in whom holier feelings have obtained the ascendant, spurns their proffered aid, and expires. *Mephistopheles* is triumphant at the apparent success of his schemes to destroy a human soul, but a chorus of heavenly voices is heard proclaiming that there is pardon for the repentant sinner, and the Evil One, foiled and overcome, crouches in terror as the spirit of *Margaret* is borne to heaven by ministering angels.

The complete opera has been recorded by the Victor, with the exception of a few unimportant bits which are not interesting without the action. The numbers are printed in the order of their occurrence in the opera. For a more complete description of the opera with English translations and twenty-six illustrations see "Victor Book of the Opera."

ACT I—THE STUDIO OF FAUST

Prelude to Faust	L'Orchestre Symphonique	58016	12	1.00
La vaga pupilla (Rise Slumb'ring Maiden) *In Italian*	de Tura and Chorus	76019	12	2.00
Io voglio il piacer (Pleasures of Youth) G. Pini-Corsi and Sillich *Italian* and *Forza del Destino—Solenne' in quest ora—Colazza and Caronna*		63174	10	.75
O merveille (Heavenly Vision) Finale, Act I	Caruso and Journet	89039	12	4.00

ACT II—PUBLIC SQUARE IN A GERMAN VILLAGE

Kermesse Scene	N. Y. Grand Opera Chorus	74213	12	1.50
Kermesse Scene—La Scala Cho *Italian* and *Aria gioielli (Jewel Song) Huguet*		68160	12	1.25
Dio possente—Even the Bravest Heart *In Italian*	Antonio Scotti	88203	12	3.00
Dio possente—Even the Bravest Heart *In Italian*	Emilio de Gogorza	88174	12	3.00
Dio possente—Even the Bravest Heart *In Italian*	Titta Ruffo	92043	12	3.00
Dio possente—Cigada *Italian* and *Favorita—Quando le soglie—Mileri and Minolfi*		68275	12	1.25
Veau d'or (Calf of Gold)	Marcel Journet	64036	10	1.00
Veau d'or (Calf of Gold)	Pol Plancon	81038	10	2.00
Scéne des Epées (Scene of the Swords)	Amato, Journet and Opera Chorus	89055	12	4.00
Waltz from Kermesse—Pryor's Band and *In Happy Moments ("Maritana") Alan Turner*		16552	10	.75

ACT III—MARGUERITE'S GARDEN

Faites-lui mes aveux (Flower Song)	Rita Fornia	64162	10	1.00
Le parlate d'amor (Flower Song) *In Italian*	Louise Homer	87075	10	2.00
Le parlate d'amor—Zaccaria—*In Italian* and *Prison Scene, Part III—Huguet, Lara and de Luna*		62085	10	.75
In the Language of Love (Flower Song) Corinne Morgan *In English* and *Drink to Me Only With Thine Eyes (Ben Jonson) Harry Macdonough*		35086	12	1.25
Salut demeure (All Hail, Thou Dwelling Lowly)	Enrico Caruso	88003	12	3.00
Salve, dimora (All Hail, Thou Dwelling Lowly) *In Italian*	John McCormack	74220	12	1.50
All Hail Thou Dwelling Lowly (*Salut demeure*) *In English*	George Hamlin	74139	12	1.50
All Hail Thou Dwelling Lowly (Salve dimora) *In English* and *Elixir of Love—A furtive Tear—In English—Charles Harrison*		35354	12	1.25
Le Roi de Thulé—Ballad of the King of Thule	Geraldine Farrar	88229	12	3.00
Air des bijoux (Jewel Song)	Geraldine Farrar	88147	12	3.00
Air des bijoux (Jewel Song)	Nellie Melba	88066	12	3.00
Air des bijoux (Jewel Song)	Marcella Sembrich	88024	12	3.00
Aria dei gioielli (Jewel Song) *Italian* Huguet and *Kermesse Scene—La Scala Cho*		68160	12	1.25
Seigneur Dieu! (Saints Above) Quartet from Garden Scene, Part I	Farrar, Caruso, Journet and Mme Gilibert	95204	12	5.00
Eh quoi toujours seule? (But Why So Lonely?) Quartet from the Garden Scene, Part II	Farrar, Caruso, Journet and Mme. Gilibert	95205	12	5.00
Invocation Mephistopheles—Oh Night, Draw Thy Curtain!	Marcel Journet	64119	10	1.00
Il se fait tard (The Hour is Late!) Duet from the Garden Scene, Part I	Geraldine Farrar and Enrico Caruso	89032	12	4.00
Tarde si fa! (The Hour is Late!) *In Italian*	Huguet and de Lucia	92053	12	3.00
Dammi ancor (Let Me Gaze) *In Italian*	Nielsen and Constantino	74076	12	1.50
Eternelle (Forever Thine!) Duet, Part II	Farrar and Caruso	89031	12	4.00
NOTE.—The four records above are parts of the same duet.				
Elle ouvre sa fenêtre (She Opens the Window!)	Farrar and Journet	89040	12	4.00
Fantasie from Garden Scene *Violin*	Mischa Elman	64122	10	1.00

ACT IV—*Scene I*—A PUBLIC SQUARE

Quando a te lieta (When All Was Young) *In Italian*	Louise Homer	88200	12	3.00
Soldiers' Chorus—Deponiam il brando	N. Y. Grand Opera Cho	74214	12	1.50
Soldiers' Chorus *Italian* La Scala Cho and *Don Pasquale—Sogno soave—Acerbi*		62624	10	.75
Soldiers' Chorus *In English*	Mountain Ash Party	5689	10	.60
Soldiers' Chorus—Pryor's B and *Devil's March (von Suppe) Pryor's B*		16502	10	.75

	Number	Size	
FAUST (GOUNOD) Act IV—Continued			
Soldiers' Chorus—See also "Educational Records—School Marching"			
Serenade Mephistopheles — Marcel Journet	74036	12	1.50
Serenade Mephistopheles — Pol Plancon	81040	10	2.00
Que voulez-vous, messieurs? (What is Your Will) Caruso, Scotti and Journet	95206	12	5.00
Que voulez-vous, messieurs? — Van Hoose, Journet and de Gogorza	74004	12	1.50
Morte di Valentino (Death of Valentine) with Opera Chorus — Scotti	88282	12	3.00
ACT IV—*Scene II*—OUTSIDE THE CHURCH			
Scéne de L'Eglise (I) (Church Scene, Part I) Farrar, Journet and Chorus	89035	12	4.00
Scéne de L'Eglise (II) (Church Scene, Part II) Farrar, Journet and Chorus	89037	12	4.00
WALPURGIS NIGHT SCENE—A MOUNTAIN REGION			
Ballet Music—Part I, Valse "Les Nubiennes" — L'Orchestre Symphonique	58015	12	1.00
Ballet Music—No. 2, Cleopatra and the Golden Cup — L'Orchestre Sym	58018	12	1 00
Ballet—"Dance of Nubian Slaves" and *Dance of Trojan Maidens—Vessella's B*	17284	10	.75
Ballet Music—Nos. 5 and 6—Les Troyennes — L'Orchestre Symphonique	58020	12	1 00
Ballet Music—Finale—"Danse de Phryne" — L'Orchestre Symphonique	58021	12	1.00
ACT V—PRISON CELL OF MARGUERITE			
Prison Scene—Part I, Mon cœur est pénétré dépouvante! (My Heart is Torn with Grief) — Geraldine Farrar and Enrico Caruso	89033	12	4 00
Prison Scene—Part II, Attends! voici la rue (This is the Fair) — Geraldine Farrar and Enrico Caruso	89034	12	4 00
Prison Scene—Part III, Alerte! (Leave Her) — Farrar-Caruso-Journet	95203	12	5.00
Prison Scene—Part III *In Italian* Huguet, Lara and de Luna and *Le parlate d'amor (Flower Song) In Italian—Emma Zaccaria*	62085	10	.75
Trio from Prison Scene Part III *In English* — Victor Opera Trio	60097	10	.75
MISCELLANEOUS FAUST RECORDS			
FAUST—GEMS FROM — Victor Opera Company; Chorus, "Kermesse Waltz"—Solo, "Flower Song"—Solo, "Jewel Song"—Duet from "Garden Scene"—Trio, "Prison Scene"—"Soldiers' Chorus"	31879	12	1.00
Faust—Selection of Favorite Airs — Sousa's Band	31104	12	1.00
Selection—Including Introduction to Act III, Flower Song Waltz and Ballet from Finale Act II—Victor B and *Crown Diamonds Overture (Auber) Victor B*	35016	12	1.25
Waltz (*Violin*) D'Almaine and *Scenes That Are Brightest—D'Almaine*	16093	10	.75

FAVOR, EDWARD M., Comedian—See "Fol the Rol Lol"

FAVORITA (*Fah-voh-ree'-tah*)—**The Favorite** (**Paris, 1840**) (**Donizetti**)
(*See Book of the Opera for complete description*) (*Sung in Italian*)

	Number	Size	
ACT I—MONASTERY OF ST. JAMES IN CASTILE			
Una vergine (Like an Angel) — Florencio Constantino	64090	10	1.00
Non sai tu che d'un giusto (Know'st Thou) Martinez-Patti and Preve and *Bei raggi lucenti (Ye Beams of Gold) Roselli and Chorus*	62635	10	.75
Bei raggi lucenti (Ye Beams of Gold) Roselli and La Scala Chorus and *Non sai tu che d'un giusto (Know'st Thou) Martinez-Patti and Preve*	62635	10	.75
Fia vero! lasciarti (Fly from Thee!) Esposito and Martinez-Patti and *Norma—In mia mano—Giacomelli and Martinez-Patti*	68309	12	1.25
ACT II—GARDENS OF ALCAZAR PALACE			
Vien Leonora (Leonora, Thou Alone) Cigada and *Splendon più belle (In Heavenly Splendor) de Luna and Chorus*	68061	12	1.25
Quando le soglie (From My Father's Halls) Mileri and Minolfi and *Faust—Dio possente—Cigada*	68275	12	1.25
Ah! l'alto ardor (Oh, Love!) — Matzenauer and Amato	89062	12	4 00
Ah! paventa il fuor (The Wrath of Heaven) Codolini, Cigada, Sillich and Chorus and *A tanto amor—Francesco Cigada*	16536	10	75
ACT III—A ROOM IN THE PALACE			
A tanto amor (Thou Flow'r Beloved) — Mattia Battistini	92045	12	3 00
A tanto amor—Cigada and *Paventa il fuor—Codolini, Cigada, Sillich and Cho*	16536	10	.75
A tanto amor (Thou Flow'r Beloved) — Mario Ancona	88063	12	3.00
O mio Fernando (Oh, my Ferdinand) — Matzenauer	88363	12	3.00
Orsù, Fernando (Stay! Hear Me, Ferdinand!) Cappiello, Acerbi and Cigada and *Pietoso al par d'un Nume (Merciful as God) Esposito and Martinez-Patti*	62659	10	.75
ACT IV—CLOISTERS OF THE MONASTERY			
Splendon più belle (In Heavenly Splendor) de Segurola and Chorus and *Manon—Et je sais votre nom (Massenet) In French—Korsoff and Beyle*	16551	10	.75
Splendon più belle—de Luna and Chorus and *Vien Leonora—Cigada*	68061	12	1.25
Splendon più belle — Journet and Metropolitan Opera Chorus	74273	12	1.50
Spirto gentil (Spirit So Fair) *In Italian* — Enrico Caruso	88004	12	3.00
Spirto gentil (Spirit So Fair) *In Italian* — Gennaro de Tura	76012	12	2.00
Spirit So Fair (Spirto gentil) *In English* — Evan Williams	74141	12	1.50
Pietoso al par d'un Nume (As Merciful as God) Esposito, Martinez-Patti and *Orsù, Fernando (Hear Me, Ferdinand!) Cappiello-Acerbi-Cigada*	62659	10	.75

VICTOR RECORDS	Number	Size	
Favorite Hornpipe Medley *Violin* — **Charles D'Almaine** *Medley of Old Time Reels* *Violin* — *Charles D'Almaine*	16393	10	.75
FEDERICI, F., Tenor—See "Manon," "Pearl Fishers" and "Rigoletto"			
Felix Diaz March (**Presa**) — **Police Band of Mexico** *Light Cavalry Overture* (*Suppe*) — *Sousa's Band*	35045	12	1.25
Felsenmuhle Overture (**Mill on the Cliff**) (**Reissiger**) — **Pryor's B** *Glow-worm—Intermezzo* (*Lincke*) — *Pryor's Band*	35015	12	1.25
FENCING MASTER (**de Koven**) (See "Ah, Yes I Love You")			
Fenesta che lucive—The Shining Window—Neapolitan Song — **Caruso**	88439	12	3.00
Feria, La—Spanish Suite (Part I, "Los Toros") — **Pryor's Band** *La Feria—Spanish Suite* (*Parte III, "La Zarzuela"*) — *Pryor's Band*	35043	12	1.25
Festival Te Deum (No. 7, in E flat) (**Dudley Buck**) — **Trinity Choir**	31781	12	1.00
Feuerzauber—See "Magic Fire Spell"			
Fiancée Waltz (**Waldteufel**) — **Victor Dance Orchestra** *Two-Step Medley—No. 9* — *Victor Dance Orchestra*	35187	12	1.25
Fiancée Waltz (**Waldteufel**) — **Victor Dance Orchestra** *Dream on the Ocean Waltz* (*Gung'l*) — *Victor Dance Orchestra*	35144	12	1.25
Fiddle-Dee-Dee (**Goetz-Berlin**) — **Van Brunt-Burkhardt** *Ragtime Soldier Man* (*Irving Berlin*) — *Collins and Harlan*	17150	10	.75
Fidelio—Ha! welch ein Augenblick (**Fateful Moment**) (**Beethoven**) *In German* — **Otto Goritz**	64165	10	1.00
Fido is a Hot Dog Now (**McCarron-Grey-Walker**) — **Murray** *Aba Daba Honeymoon* (*Fields-Donovan*) — *Collins and Harlan*	17620	10	.75
FIELD, EUGENE—Settings of his Poems—See "Educational Records," also "Little Boy Blue" and "Wynken, Blynken and Nod"			
FIELD MUSIC—FIFE—See "Drum, Fife and Bugle Corps"			
FIELDS, ARTHUR, Tenor—See "Along Came Ruth"			
Fifth Nocturne (**Leybach**) *Violin* — **Howard Rattay** *Angel's Serenade* (*Braga*) *Violin-'Cello* — *Rattay and Heine*	16410	10	.75
Fifth Symphony—See "Symphonies"			
FIGLIA DEL REGGIMENTO—See "Daughter of the Regiment"			
Fileuse, La (**Raff-Henselt**) *Pianoforte* — **Vladimir de Pachmann**	74301	12	1.50
Finale from E minor Concerto (**Mendelssohn**) *Violin* — **Powell**	74026	12	1.50
Finale from Second Concerto (**Op. 22**) *Pianoforte by G. Lapierre* (**Wieniawski**) *Violin* — **Jan Kubelik**	74370	12	1.50
FINNEGAN, JOHN, Tenor—See "Stabat Mater"			
Fiora—Waltz Hesitation (**James R. Europe**) — **Victor Military B** *Valse Marie—Hesitation* (*Harry Israel*) — *Victor Military Band*	17726	10	.75
Fire Music—See "Walkure"			
Firefly, The—"Sympathy" (**Hauerbach**) — **Clark and Van Brunt** *My Little Persian Rose* (*Woolf-Friedland*) — *"That Girl" Quartet*	17270	10	.75
Firefly Waltzes (**From "The Firefly"**) — **Victor Concert Orch** *When a Maid Comes a Knocking* (*"Firefly"*) — *Olive Kline*	35278	12	1.25
First Heart Throbs (**Eilenberg**) (*Bells*) (*'Cello ob.*) — **Reitz** *Good Night Quartet from "Erminie"* — *Victor Brass Quartet*	17238	10	.75
First Kiss Waltz (*Primo bacio*) (**Sartoro**) *Ocarina* — **Mose Tapiero** *Four Little Blackberries* (*O'Connor*) *Banjo* — *Vess L. Ossman*	16488	10	.75
First Nowell (**Old Christmas Carol**) — **Lyric Quartet** *Nazareth* (*Gounod*) — *Lyric Quartet*	17647	10	.75
Fishermen, The (**Gabussi**) — **Stanley and Macdonough** *Raymond Overture* (*Thomas*) — *Victor Band*	35040	12	1.25
Fisher Boy (**Abt**) *Harp Zither* — **Mme. Kitty Berger** *Heather Bells* (*Losey*) *Orchestra Bells* — *Wm. H. Reitz*	17178	10	.75

FISK UNIVERSITY JUBILEE QUARTET

The Jubilee Songs collected and introduced to the world by Fisk University, and which might be called Negro Folk Songs, are quaint and interesting numbers. Some touch the heart with their pathos; and some although intensely religious, sometimes excite to laughter by their quaint conceptions of Biblical facts. The original company of Jubilee

FISK UNIVERSITY JUBILEE QUARTET—Continued

Singers traveled seven years in the U. S. and Europe. After the disbanding of this company, the work was kept up by a quartet which has been kept in the field for a part of each season.

The Victor has secured the record services of the genuine Fisk Quartet, and now presents a number of their unique songs.

FISK UNIVERSITY QUARTET RECORDS

	Number	Size	
Band of Gideon—Camp Meeting Song and *My Soul is a Witness—Camp Meeting*	16864	10	.75
Done What You Tole Me To Do—Negro Folk Song and *I Know the Lord Laid His Hands on Me—Camp Meeting Song*	16895	10	.75
Golden Slippers—Folk Song and *Swing Low, Sweet Chariot—Camp Song*	16453	10	.75
Great Campmeeting—Camp Song and *There is a Balm in Gilead—Folk Song*	16487	10	.75
I Couldn't Hear Nobody Pray—Revival Song and *Little David—Shout All Over God's Heaven—Negro Folk Songs*	16448	10	.75
I Know the Lord Laid His Hands on Me—Camp Meeting Song and *Done What You Tole Me To Do—Negro Folk Song*	16895	10	.75
Little David, and Shout All Over God's Heaven—Negro Folk Songs and *I Couldn't Hear Nobody Pray—Revival Song*	16448	10	.75
My Soul is a Witness—Camp Meeting and *Band of Gideon—Camp Meeting Song*	16864	10	.75
Old Black Joe (Foster) and *When Malindy Sings (Dunbar) Myers*	35097	12	1.25
Po' Mo'ner Got a Home at Last and *Old Tunes (Dunbar) Myers*	16843	10	.75
Roll, Jordan Roll and *Banjo Song (Dunbar) Rev. J. A. Myers*	16466	10	.75
Swing Low, Sweet Chariot—Camp Song and *Golden Slippers—Folk Song*	16453	10	.75
There is a Balm in Gilead—Folk Song and *Great Campmeeting—Camp Song*	16487	10	.75
Flag That Never Comes Down (Finck) Edward Hamilton / *British Troops Passing Through Boulogne (Descriptive)*	17696	10	.75
Flanagan on a Broadway Car—Irish Specialty Steve Porter / *I Think I See My Brother Coming Now (Helf) Arthur Collins*	16015	10	.75
Flanagan on a Farm—Irish Specialty Steve Porter / *Shipmates—A Conversational Absurdity Golden and Hughes*	16141	10	.75
Flanagan's Motor Car—Irish Specialty (Porter) Steve Porter / *Father Was Out (Hill) Murry K. Hill*	16436	10	.75
Flannigan's St. Patrick's Day Ada Jones and Len Spencer / *I'm Glad I'm a Boy—I'm Glad I'm a Girl Jones and Murray*	16753	10	.75
Flatterer, The (La Lisonjera) (Chaminade) Pryor's Band / *Scarf Dance (Pas des Echarpes) (Chaminade) Pryor's Band*	35022	12	1.25
Flatterer, The (La Lisonjera) (Chaminade) *Pianoforte* **La Forge**	70040	12	1.25
FLAUTO MAGICO *(Flau'-toh Maj'-ee-koh)* **See "MAGIC FLUTE"**			
Fledermaus Selection—The Bat (Strauss) Sousa's Band	31439	12	1.00
Fledermaus (See also "Merry Countess") Herbert's Orchestra	70082	12	1.25
FLIEGENDE HOLLANDER—See "Flying Dutchman"			
Flee as a Bird (Dana) Frederick Wheeler / *Nearer My God to Thee (Adams-Mason) Raymond Dixon*	17029	10	.75
Floating Down the River ('Cause It's Moonlight) American Qt / *Always Take a Girl Named "Daisy" (Meyer) Campbell and Burr*	17438	10	.75
Floating Down the River On the Alabam'—Heidelberg Quintet / *Ragtime Regiment Band (Morris) Heidelberg Quintette*	17360	10	.75
FLORENTINE QUARTET (Violin-Flute-'Cello-Harp)			
Dream Visions—Intermezzo *(with Bells)* and *Love's Dream—Venetian Trio*	17720	10	.75
Hearts and Flowers and *Traumerei (Schumann) Violoncello—Bourdon*	35342	12	1.25
Melody of Love (Engelmann) and *At the Mountain Inn Idyl—Neapolitan Trio*	17747	10	.75
Narcissus (Nevin) and *Serenata (Tosti) Neapolitan Trio*	17472	10	.75
Serenade (Drigo) and *At the Brook—Tollefsen Trio*	17600	10	.75
Florida Rag—Characteristic *Two Banjos and Piano* **Van Eps Trio** / *La Kraquette (Clerice) Xylophone Wm. H. Reitz*	17308	10	.75
Florodora, Gems from (Stuart) Victor Light Opera Co	31817	12	1.00
Opening Chorus, "Florodora"—Solo, "In the Shade of the Palm"—Sextet, "Tell Me Pretty Maiden"—Solo and Chorus, "I Want to be a Military Man"—Finale, "The Island of Love."			
Florodora—In the Shade of the Palm (Stuart) Macdonough / *Florodora—Tell Me Pretty Maiden Stevenson and Macdonough*	16061	10	.75
FLOTOW, FRIEDRICH (1812–1883)—See "Martha" and "Stradella"			
Flow Along, River Tennessee (Gumble-Wells) Campbell-Burr / *I'm Afraid I'm Beginning to Love You (Goodwin-Brown) Clark-Murray*	17517	10	.75

VICTOR RECORDS

		Number	Size	
Flower from Home Sweet Home — *Bavarian Yodel*	**Macdonough and Bieling** — *Macdonough and Watson*	16120	10	.75
Flower Garden Ball—Trot (Contents under "Medleys") — *Isle d'amour—Waltz Hesitation (Edwards)*	**Victor B** — *Victor Military Band*	35346	12	1.25
Flowers of St. Petersburg Waltzes (Reasch) — *Joyous Vienna Waltz (Komzak)*	**Victor Dance O** — *Victor Dance Orchestra*	35092	12	1.25
Flower Song *(Blumenlied)* **(Lange)** *'Cello*	**Rosario Bourdon**	31553	12	1.00
Flower Song *(Blumenlied)* **(Lange)** *'Cello* — *Lohengrin Selection (Wagner)*	**Rosario Bourdon** — *Sousa's Band*	35114	12	1.25
Flower Song (Lange) *'Cello* — *Lullaby—From Jocelyn (Godard) 'Cello*	**Louis Heine** — *Louis Heine*	35006	12	1.25
Flower Song *(Blumenlied)* **(Lange)** — *The Rosary (Nevin) Pianoforte*	**Neapolitan Trio** — *Ferdinand Himmelreich*	17055	10	.75
Flower Song—See also "Carmen" and "Faust"				
Flow Gently, Sweet Afton (Burns)	**Herbert Witherspoon**	64108	10	1.00
Flow Gently, Sweet Afton (Burns-Spilman) — *The Auld Plaid Shawl (Fahy-Haynes)*	**Reed Miller** — *Henry Burr*	17386	10	.75
FLUTE OBBLIGATO, Songs with—See "Lucia—Mad Scene"—"Lo, Here the Gentle Lark"—"Pearl of Brazil"—"Pensieroso"—"Proch's Air and Variations"—"Serenade"—"Serenata"—"Variations"				
FLUTE SOLOS				
Andalouse (Emile Pessard)	John Lemmoné	60027	10	.75
Bolero—Spanish Dance (Emile Pessard)	John Lemmoné	70032	12	1.25
Butterfly, The (Kohler)	John Lemmoné	60033	10	.75
By the Brook—Idyll (Wetzger) *(acc. by Mme. Melba)*	John Lemmoné	70023	12	1.25
Distant Voices (Lemmoné)	John Lemmoné	60029	10	.75
Nightingale, The (Donjon)	John Lemmoné	70041	12	1.25
Nightingale (Popp) Lyons and *Gete City March (Weldon)*	*Xylophone—Reitz*	16345	10	.75
Scherzo Capriccio *(Piano acc.)* (Sabathil)	John Lemmoné	70074	12	1.25
Spinning Wheel (Spindler)	John Lemmoné	60026	10	.75
Wind Amongst the Trees (Briccialdi)	John Lemmoné	70026	12	1.25

FLYING DUTCHMAN (Dresden, 1843) (Wagner)
(For complete illustrated description see "Victor Book of the Opera")

BYRON — SENTA AND THE MAIDENS — VICTOR BOOK OF THE OPERA

VICTOR RECORDS

	Number	Size	
FLYING DUTCHMAN RECORDS			
Flying Dutchman Overture — Pryor's Band	31787	12	1.00
Wie oft in Meeres tiefsten Schlund (In Ocean's Wave) *German* — Otto Goritz	74230	12	1.50
Versank ich jetzt (I. Teil) (Do I Dream?) *In German* (Duet from Act II, Part I) — Johanna Gadski-Otto Goritz	88370	12	3.00
Traft ihr das Schiff—Senta's Ballad *In German* — Johanna Gadski	88116	12	3.00
Wie aus der Ferne (Like a Vision) *In German* — Otto Goritz	74322	12	1.50
Wohl kenn'ich Weibes hohe Plichten (II. Teil) (Woman's Holy Duties) *In German* (Duet from Act II, Part II) — Johanna Gadski-Otto Goritz	88371	12	3.00
Grand Fantasia—Pryor's Band and *Pagliacci—Prologue—Pryor's Band*	35158	12	1.25
Flying Rag, That (Pryor) — **Pryor's Band** *Ramshackle Rag (Ted Snyder)* — *Pryor's Band*	17021	10	.75
Fo' de Law'd's Sake Play a Waltz! (Janis) — **Elsie Janis**	60091	10	.75
Foggy Dew, The (Milligan-Clay) *(Piano acc.)* — **John McCormack**	64326	10	1.00
FOLK DANCES AND GAMES—See "Educational Records"			
FOLK SONGS—See the Various Countries, also "Educational"			
Folks Up Willow Creek—March (See "Medleys") — **Conway's B** *Uncle Tom's Cabin—A Dream Picture of the Old South—Conway's B*	17493	10	.75
Follies of 1912—See "Row! Row! Row!" "I Should Worry"			
Follies of 1913—See also "I Can Live Without You," "If a Table at Rector's," "Isle d'Amour," "Just You and I" and "New York, What's the Matter?"			
Follies of 1913—Med. Trot (Contents under "Medleys") — **V. Mil. B** *Sunshine Girl—Medley One-Step or Trot* — *Victor Military Band*	35340	12	1.25
Follies of 1914, Gems from (Hubbell) — **Victor Light Opera Co** Chorus, "Prunella Mine"—Solo and Qt., "Put Your Loving Arms Around Me, Dearie"—Duet, "Mr. Hurdy Gurdy Man"—Duet, "Good Night"—Solo and Qt., "Futurist Girl"—Finale, "Prunella Mine" *Gems from Iole (Chambers-Peters)* — *Victor Light Opera Co*	35385	12	1.25
Follies of 1914—See also "Maurice Glide" and "Underneath Japanese Moon"			
Fol the Rol Lol—A bunch of limericks — **Edward M. Favor** *Good Bye to Johnnie* — *Clarice Vance*	16672	10	.75
Fond Memories *(Süsses Sehnen)* **(Menzel)** — **Neapolitan Trio** *Dear Heart (Mattei)* — *Neapolitan Trio*	35210	12	1.25
Fool There Was (Dubin-Benkhart) — **De Los Becker** *Little Church Around the Corner* — *De Los Becker*	17543	10	.75
FOOTE, ARTHUR (1853-) See "Irish Folk Song"			
For All Eternity (Mascheroni) *In English* — **Emilio de Gogorza**	64038	10	1.00
For All Eternity *(Eternamente)* *In Italian* — **Enrico Caruso**	88333	12	3.00
For All Eternity (Mascheroni) *In English* — **Alan Turner** *The Rosary (Nevin)* — *John Barnes Wells*	17234	10	.75
For a Kiss (Pour un baiser) (Tosti) *In French* — **Enrico Caruso**	87042	10	2.00
Foreign Missions—Address — **William H. Taft** *Our Army and Navy—Address* — *William H. Taft*	16143	10	.75

FOREIGN RECORDS.—This is a handy term used to designate records in other languages than English, and represents selections in

Arabian	Finnish	Japanese	Ruthenian
Bohemian	German	Lithuanian	Servian
Chinese	Greek	Mexican	Slavish
Croatian-Servian	Gregorian	Norwegian	Slovak
Danish	Hawaiian	Polish	Spanish
Dutch	Hebrew	Portuguese	Swedish
French	Hungarian	Roumanian	Turkish
French-Canadian	Italian	Russian	Yiddish

These records are catalogued by the Victor in Special Booklets, grouped as follows:

(1) Arabian
(2) Bohemian, Hungarian, Polish, Slavish
(3) Russian, Ruthenian, Lithuanian, Slovak, Croatian-Servian, Servian, Roumanian
(4) Turkish
(5) Gregorian
(6) Hawaiian
(7) Italian
(8) Spanish
(9) German
(10) French, French-Canadian
(11) Hebrew, Yiddish
(12) Greek
(13) Swedish, Danish, Norwegian, Finnish
(14) Portuguese
(15) Dutch
(16) Japanese
(17) Chinese
(18) Mexican

VICTOR RECORDS		Number	Size	
Forest Whispers (Losey)	**Pryor's Band**	16113	10	.75
Battleship Connecticut March (Fulton)	*Pryor's Band*			
Forever and Forever (Fane-Tosti)	**Alan Turner**	17288	10	.75
My Laddie—A Scotch Love Song (Thayer)	*Sue Harvard*			
For Every Boy Who's Lonely	**Macdonough and Lyric Qt**	17230	10	.75
The Girl of My Dreams	*Macdonough and Hayden Quartet*			
Forge in the Forest (Michaelis) (Descriptive)	**Pryor's Band**	17231	10	.75
Anvil Chorus (From "Il Trovatore") (Verdi)	*Victor Orchestra*			
Forgotten (Cowles) Bass	**Eugene Cowles**	31533	12	1.00
Forgotten (Cowles) Tenor	**Evan Williams**	74160	12	1.50
For Killarney and You (Walsh-Teasdale)	**Reed Miller**	17007	10	.75
If This Rose Told You All It Knows (Morse)	*Raymond Dixon*			
For King and Country (British Patriotic Song)	**E. Hamilton**	17711	10	.75
Your King and Country Want You (Rubens)	*Elsie Baker*			
For Months and Months and Months (Norworth)	**Jack Norworth**	60030	10	.75
FORNIA, RITA, Soprano (*For'-nee-ah*) (See Pink Section)				
Aime-Moi (Love Me) *In French*	Chopin-Viardot	64284	10	1.00
Allerseelen, Op. 85, No. 3 *In German*	Lassen	64289	10	1.00
Dein gedenk ich Margaretha—Of Thee I'm Thinking *German*	Meyer-Helmund	64290	10	1.00
Faust—Faites-lui mes aveux (Flower Song) *In French*	Gounod	64162	10	1.00
Frühlingszeit (Spring-tide) *In German*	Becker	64299	10	1.00
Madama Butterfly—Trio from Act II with Martin and Scotti *In Italian*	Puccini	87503	10	3.00
Madrigale—Tes doux Baisers *In French*	Chaminade	64288	10	1.00
Spielmann (The Minstrel) Op. 15, No. 1 (*Violin obb.*) *German*	Hildach	74227	12	1.50
Zauberlied (The Magic Song) *In German*	Meyer-Helmund	64283	10	1.00
Forsaken (Koschat)	**Whitney Brothers Quartet**	16369	10	.75
I Cannot Sing the Old Songs (Claribel)	*Mr. and Mrs. Wheeler*			
Forsaken (*Verlassen*) (Koschat) *Zither Solo*	**D. Wormser**	17350	10	.75
Sounds from Tyrol (*Old Tyrolese Melody*) *Zither*	*Wormser*			
Fortune Teller Selection (Victor Herbert)	**Pryor's Band**	35224	12	1.25
Auld Scotia—Selection of Lauder Songs	*Pryor's Band*			
Fortune Teller, Gems from (Herbert)	**Victor Light Opera Co**	31830	12	1.00
Chorus of Hussars—"Always Do as People Say You Should"—"Thro' the Forest"—"Gypsy Love Song"—"Slumber On"—"She Said, 'I Was So Lonely'"—"Where'er in the Thick of the Fight"				
Fortune Teller—Gypsy Love Song (Herbert)	**Eugene Cowles**	31543	12	1.00
Forward March—Two-Step (Ellis)	**Victor Dance Orchestra**	35060	12	1.25
Minuet—Don Giovanni (Mozart)	*Victor Dance Orchestra*			
For You Alone (O'Reilly-Giehl) *In English*	**Enrico Caruso**	87070	10	2.00
FORZA del DESTINO (*Fort'-zah del Des-tee'-noh*) **Force of Destiny** (St. Petersburg, 1862) (Verdi) (*Sung in Italian*)				
(*For complete illustrated description see "Victor Book of the Opera"*)				
ACT I—HOUSE OF THE MARQUIS OF CALATRAVA				
Overture to Forza del Destino—Parts I and II	La Scala Orchestra	68009	12	1.25
Overture to Forza—Pryor's B and *Orpheus Overture* (*Offenbach*)	*Pryor's B*	35215	12	1.25
ACT II—CONVENT OF HORNACUELOS				
Madre, pietosa Vergine (Holy Mother, Have Mercy)	Boninsegna and Chorus	92031	12	3.00
La Vergine degli angeli (May Angels Guard Thee)	Boninsegna and Chorus	91075	10	2.00
ACT III—A MILITARY CAMP NEAR VELLETRI				
O tu che in seno agl' angeli (Thou Heavenly One)	Enrico Caruso	88207	12	3.00
Solenne in quest' ora (Swear in This Hour)	Caruso and Scotti	89001	12	4.00
Solenne in quest' ora (Swear in This Hour)	Colazza-Caronna			
and *Faust—Io voglio il piacer* (*Pleasures of Youth*)	*Corsi and Sillich*	63174	10	.75
Solenne in quest' ora—Barrera and Maggi and *Le minaccie—Barrera and Maggi*		68213	12	1.25
Solenne in quest' ora (Swear in This Hour)	Murphy and Werrenrath	70103	12	1.25
ACT IV—CONVENT OF HORNACUELOS				
Invano Alvaro (In Vain, Alvaro!) Part I	Caruso and Amato	89052	12	4 00
Le minaccie, i fieri accenti (Thy Menaces Wild!) Part II	Caruso and Amato	89053	12	4.00
Le minaccie, i fieri accenti (Thy Menaces Wild!)	Ruffo and Ischierdo	92504	12	4.00
Le minaccie—Barrera and Maggi and *Solenne in quest'—Barrera and Maggi*		68213	12	1.25
ACT V—A WILD SPOT NEAR HORNACUELOS				
Pace, mio Dio (Mercy, O My Lord)	Celestina Boninsegna	92027	12	3.00
Pace, mio Dio (Mercy, O My Lord)	Luisa Tetrazzini	88502	12	3.00
Non imprecare, umiliati (Swear Not)	Giacomelli, Martinez-Patti and Preve			
and *Ballo in Maschera—Ah! qual soave—Giacomelli and Martinez-Patti*		68026	12	1.25

FOSTER, STEPHEN COLLINS

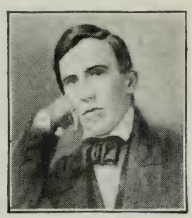

FOSTER

Born 1826, near Pittsburgh. Began writing when a student in Athens, Pa., Academy, and published first song, *Open Thy Lattice*, in 1842. Educated at Jefferson College; lived at Pittsburgh. Wrote 175 songs; best known ones those listed below. His songs, called folk-songs of America, are known in every land, and sung in many languages. Were probably not derived from negro tunes, as has been stated, but negro dialect was doubtless used because of the vogue of negro minstrels in the 40's and 50's. Was a Bohemian in tastes and quite talented; painted some, loved good music, spoke German and French. Died in New York, 1864.

The Victor has recorded the immortal songs of Foster in great variety and these records are among the most popular in the entire catalogue.

RECORDS OF FOSTER SONGS—See "My Old Ky. H," "Old Black Joe," "Old Folks at H."

Come Where My Love Lies Dreaming	McCormack with Male Chorus	64423	10	1.00
Come Where My Love Lies—Peerless Qt and *Home Sweet Home—Morgan*		16663	10	.75
Come Where My Love Lies and *Thou'rt Like Unto a Flower—Neapolitan Trio*		17364	10	.75
Hard Times (Stephen Foster) Hayden Qt and *Mollie Darling (Hays) Hayden Qt*		16915	10	.75
Massa's in de Cold Ground—Hayden Qt and *Cornfield Medley—Hayden Qt*		16218	10	.75
Massa's in de Cold Ground—Dunlap and *In the Evening—Hayden Quartet*		17305	10	.75
Medley of Plantation Songs (Unaccompanied)	Hayden Quartet	1416	10	.60
Medley of Foster Songs—Peerless Qt and *Virginia Minstrels—Minstrel Co*		35095	12	1.25
Old Dog Tray—Hayden Quartet and *Hear dem Bells—with Chimes—Murray*		16686	10	.75
Four Leaf Clover (Brownell)	**Evan Williams**	64139	10	1.00
Four Little Blackberries (O'Connor) *Banjo*	**Vess L. Ossman**	16488	10	.75
First Kiss Waltz (Sartoro) Ocarina	*Mosé Tapiero*			
Four Little Sugar Plums—Barn Dance (O'Connor)	**Victor Dance Orchestra**	16460	10	.75
By the Light of Silv'ry Moon (Madden-Edwards)	*Murray and Qt*			
Fourth of July Selections—See "American Patriotic"				
Fourth of July in Jayville	**Harlan, Stanley and Chorus**	16328	10	.75
Father as a Scientist—Comic Monologue	*Charley Case*			
Fra Diavolo—Agnese, la zitella (Agnes, Beautiful Flower) (Auber) Lara		63171	10	.75
Barbiere—Guarda Don Bartolo	*Huguet, Corsi, Pini-Corsi, Badini*			
Fra Diavolo, Gems from (Auber)	**Victor Light Opera Co**	31829	12	1.00
Chorus, "Victoria"—Solo, "On Yonder Rock Reclining"—Easter Chorus, "Hail Blessed Morn"—Chorus, "Bless'd Powers That Still the Good Protect"—Solo, "Friend Beppo, See!"—Finale, "Victoria"				
Fra Diavolo Overture (Auber)	**Pryor's Band**	35109	12	1.25
Marriage of Figaro Overture (Mozart)	*Pryor's Band*			
Fra Diavolo Selection (Auber)	**Vessella's Italian Band**	35191	12	1.25
Daughter of the Regiment Selection (Donizetti)	*Vessella's Italian Band*			
FRANCE—NATIONAL AND PATRIOTIC AIRS				
Marseillaise, La (de Lisle) *In French*	Marcel Journet	74039	12	1.50
Marseillaise, La and *Tannhauser March—Fest March—Sousa's Band*		16514	10	.75
Marseillase—Sousa's Band and *Belgium National Air—Victor Band*		17668	10	.75
Pere de la Victoire (Father of Victory Mch) and *Sambre et Meuse—Victor B*		17712	10	.75
Sambre et Meuse (National Defile Mch) and *Pere de la Victoire—Victor Band*		17712	10	.75
FRANCHETTI, A. *(Fran-ket'-tee)* **(1860—) Compositions by** (See **"Cristoforo Colombo" and "Germania"**)				
FRANCISCO, CARLOS, Baritone—See "Dormi pure," "Golondrina," "Martha," "Paloma" "Santa Lucia" and "Serenata"				
Frangesa March (Costa) (Vocal Chorus)	**Pryor's Band**	16760	10	.75
Songe d'Automne (Dream of Autumn) (Joyce)	*Bohemian Orchestra*			
Free and Easy—Castle Polka *(C'est pour rire)* **(R. Berger)**	**Victor Military Band**	17644	10	.75
Tanzweise—Castle Polka (Adapted from Meyer-Helmund)	*Victor Band*			
Free Lance March (On to Victory) (Sousa)	**Sousa's Band**	16383	10	.75
Manhattan Beach March (Sousa)	*Sousa's Band*			
Free Lance March (On to Victory) (Sousa)	**Sousa's Band**	35163	12	1.25
American Airs Waltz (Tobani)	*Victor Dance Orchestra*			
FREEMANTEL, F. C., Tenor—See "Hymns" and "Bohemian Girl"				

Fr

THE WOLF'S GLEN SCENE

FREISCHÜTZ (*Fry'-shuets*) **Free Shooter** (**Berlin, 1821**) (**Weber**)

(*For complete illustrated description see "Victor Book of the Opera"*)

Overture—Sousa's Band and *Carmen Selection* (*Bizet*) *Sousa's Band*	**35000**	12	1.25
Overture—La Scala Orch and *Preghiera di Agatha* (*Agatha's Prayer*) *Corsi*	**62636**	10	.75
Thro' the Forest (Durch die Walder) *In English* — Daniel Beddoe	**74244**	12	1.50
Annie's Air *In Russian* — Marie Michailowa	**61134**	10	1.00
Preghiera di Agatha (Agatha's Prayer) Corsi and *Overture—La Scala Orch*	**62636**	10	.75
Prayer from Act II—Brass Quartet and *Greeting* (*Hartel*) *Brass Quartet*	**16320**	10	.75
Néou, qu il ne m'échappe pas (Caspar's Air) *In French* — Journet	**64236**	10	1.00

FRENCH-CANADIAN—See Victor French Catalogue

French Horn—See "Educational"

FRENCH SONGS—See also "Victor French Catalogue"

NOTE.—Under this head are grouped a few modern French Concert Songs and Folk Songs. For opera airs in French, see the various operas. See also "Rameaux," "Noel," "Marseillaise" and "Clement"

Aller au Bois (Snowflakes) (Rimsky-Korsakoff) — Alma Gluck	**64421**	10	1.00
Amoreuse Waltz (Berger) — Lucy Marsh	**60062**	10	.75
Au Clair de la Lune (To the Moonlight) (Folk-Song) — Farrar and Clement	**87509**	10	3.00
Au Clair de la Lune (To the Moonlight) (Folk Song) — Gluck-Reimers	**87185**	10	2.00
Because (Teschemacher-d'Hardelot) — Enrico Caruso	**87122**	10	2.00
Bon jour Suzon (Good Day, Suzon) (de Musset-Devries) — Chas. Dalmores	**87119**	10	2.00
Chanson d'Amour (Hollman) *'Cello by Hollman* — Emma Eames	**88015**	12	3.00
Chanson Indoue—A song of India (From the Legend "Sadko") — Gluck	**64269**	10	1.00
Chanson Lorraine (Arr. by Arcadet) — Clement	**64232**	10	1.00
Charité (Charity) (Faure) — Marcel Journet	**74271**	12	1.50
Deux Grenadiers, Les (Two Grenadiers) (Schumann) — Marcel Journet	**74038**	12	1.50
Deux Grenadiers, Les (Two Grenadiers) (Schumann) — Pol Plançon	**85024**	12	3.00
Deux Serenades (Two Serenades) — Caruso-Elman	**89085**	12	4.00
Elegie (Massenet) *'Cello by Josef Hollman* — Emma Eames	**88014**	12	3.00
Élégie (Song of Mourning) (Massenet) *Violin by Zimbalist* — Gluck	**87101**	10	2.00
Hosanna (Easter Song) (Jules Granier) — Enrico Caruso	**88403**	12	3.00
Jesus de Nazareth (Gounod) (*Piano acc.*) — Pol Plançon	**85065**	12	3.00
Jocelyn—Berceuse (Lullaby) (Godard) — Alma Gluck	**74369**	12	1.50
La Villanelle—The Swallow (Dell' Acqua) — Frieda Hempel	**88410**	12	3.00
Le Châlet—Chanson Militaire (Song of the Soldiers) (Adam) — Journet	**74281**	12	1.50
Le Cor (The Horn) (A. Flegier) — Pol Plançon	**85076**	12	3.00
Le Nil (The Nile) (Renaud-Leroux) — McCormack-Kreisler	**88482**	12	3.00
Le Nil (Renaud-Leyoux) — Alma Gluck and Efrem Zimbalist	**88358**	12	3.00
Le Soir (At Evening) (Gounod) — Maurice Renaud	**91072**	10	2.00
Malgre' moi (Pfeiffer) — de Gogorza	**64242**	10	1.00
Mandoline (Debussy) (2) Romance (Bourget) (*Piano acc.*) — Nellie Melba	**88456**	12	3.00
Mignonette (A. Le Roux-J. B. Wekerlin) — Julia Culp	**64403**	10	1.00
Nous allons partir (We Will Now Depart) (Dante-Godard) — Farrar-Clement	**87508**	10	3.00
Ouvre tes yeux bleus (Open Your Blue Eyes) (Massenet) — Alda	**64451**	10	1.00

		Number	Size	
FRENCH SONGS—Continued				
Portrait, Le (To a Portrait) (Engel-Parkyns)	John McCormack	64374	10	1.00
Printemps (Spring) (Leo Stern)	Lucy Marsh	60037	10	.75
Romance (Bourget) (2) Mandoline (Debussy) *(Piano acc.)*	Nellie Melba	88456	12	3.00
Serenade—Chantez, riez, dormez (Gounod) *Flute obbligato*	Emma Calvé	88119	12	3.00
Serenade de Don Juan (Tschaikowsky)	Enrico Caruso	87175	10	2.00
Serenade Espagnole (Spanish Serenade)	Enrico Caruso	87169	10	2.00
Solitude (d'Offoel-Rubinstein) *(Balalaika acc.)*	Frances Alda	64450	10	1.00
Valse d'oiseau (Bird Waltz)	Blanche Arral	64099	10	1.00
Valse Lente—"Adorables Tourments"	Enrico Caruso	88115	12	3.00
Friedrich March—See "Parade Post"				
Friendly Rivals (Clarke) *Cornet Duet*	**Keneke and Clarke**	16312	10	.75
College Life March (Frantzen)	*Victor Orchestra*			
Friend to the End ("Laughing Husband") (Wimperis-Eysler)	**Reed Miller**	17555	10	.75
You're Here and I'm Here ("Laughing Husband")	*Kline-Mac*			
Frolic of the Coons (Gurney) *Banjo*	**Fred Van Eps**	17369	10	.75
Love's Smile Waltz (Barcirolli) Whistling	*Guido Gialdini*			
From an Indian Lodge ("Woodland Sketches") (MacDowell)	**Sousa's B**	17035	10	.75
Aloha oe (Farewell) (Hawaiian Love Song) Cornet solo	*Clarke*			
From Soup to Nuts—One-Step (Arndt) *Pianoforte*	**Felix Arndt**	17558	10	.75
Hesitation Waltz (Ilgenfritz) Pianoforte	*Felix Arndt*			
From the Land of the Sky-blue Water ("Am. Indian Songs") (Eberhart-Cadman) *In English*	**Alma Gluck**	64190	10	1.00
From the Land of the Sky-blue Water	**Florence Hinkle**	60079	10	.75
From the New World Symphony—Largo—Victor Concert Orch		35275	12	1.25
Andante from Beethoven's Fifth Symphony—Victor Concert Orchestra				
FROSINI, P., Concertina-Grand—See "Accordion Records"				
Frozen Bill—Cakewalk (Two-Step) (Pryor)	**Pryor's Band**	17223	10	.75
Afifi March (Pryor)	*Pryor's Band*			
Frühlingslied (Spring Song) (Henselt)	**Victor Concert Orch**	17186	10	.75
March Romaine (Gounod)	*Victor Concert Orch*			
Frühlingsnacht (Spring Night) (Schumann) (2) Der Schmied (The Blacksmith) *In German*	**Christine Miller**	45060	10	1.00
Du bist wie eine Blume (Thou'rt Like a Lovely Flower) (Schumann) In German	*Paul Reimers*			
Frühlingszeit (Spring-tide) Op. 3 (Becker) *German*	**Rita Fornia**	64299	10	1.00
Frühlingszeit (Spring-tide) (Becker) *In German*	**Schumann-Heink**	87012	10	2.00
Full Surrender ("I Surrender All") (Towner)	**Trinity Choir**	16709	10	.75
Come Ye Disconsolate (Moore-Hastings)	*Trinity Choir*			
Funeral March (Chopin)	**Arthur Pryor's Band**	31161	12	1.00
Funeral March (Chopin)	**Arthur Pryor's Band**	35157	12	1.25
Cujus Animam (Stabat Mater) (Rossini)	*Pryor's Band*			
Funeral March (Marche Funebre, Op. 35) (Chopin)	**de Pachmann**	74304	12	1.50
Funeral March of a Marionette (Gounod)	**Sousa's Band**	31081	12	1.00
Funeral March (Beethoven) (From Sonata, Op. 26)	**Vessella's B**	35426	12	1.25
Moonlight Sonata (Beethoven) (Sonata in C♯ Minor—Op. 27, No. 2. First Movement)	*Vessella's Italian Band*			
Funiculi-Funicula (L. Denza) *In Italian*	**McCormack with Male Cho**	64437	10	1.00
Funiculi-Funicula—A Merry Life (Denza)	**Lyric Quartet**	17208	10	.75
How Lovely are the Messengers (Mendelssohn)	*Lyric Quartet*			
Funiculi-Funicula (Denza) Vocal Chorus	**Vessella's Italian Band**	16899	10	.75
O sole mio (Di Capua) Cornet	*Michele Rinaldi*			
Funny Little Melody (Berlin)	**Van Brunt and Burkhardt**	17213	10	.75
You May Be Irish, but I Think You're in Dutch	*Billy Murray*			
Fu' th' Noo' ("I've Something in the Bottle")	**Harry Lauder**	70000	12	1.25

G

Gaby Glide (Hirsch)	**Pryor's Band**	17063	10	.75
Oh You Beautiful Doll (Two-Step for Dancing)	*Pryor's Band*			

Fr

Ga

		Number	Size	
GADSKI, JOHANNA, Soprano (*Gahd'-skee*) (*Sung in German unless noted*) (**For portrait and sketch see Pink Section**)				
Aida—For eight records see "Aida"				
Annie Laurie *In English*	Scott	**87173**	10	2.00
Auf Flügeln des Gesanges (On Wings of Song) *Piano acc.*	Mendelssohn	**87100**	10	2.00
Ave Maria—Violin obbligato *In Latin*	Bach-Gounod	**88039**	12	3.00
Ave Maria—Violin obbligato *In Latin*	Bach-Gounod	**81045**	10	2.00
Erlking, The (Erlkönig)	Schubert	**88040**	12	3.00
Flying Dutchman—Traft ihr das Schiff (Senta's Ballad)	Wagner	**88116**	12	3.00
Flying Dutchman—Versank ich jetzt (Do I Dream?)	with Goritz	**88370**	12	3.00
Flying Dutchman—Wohl kenn' ich Weibes (Woman's Duties)	with Goritz	**88371**	12	3.00
Götterdämmerung—Fliegt heim (Immolation Scene)	Wagner	**88185**	12	3.00
Götterdämmerung—Helle Wehr! (Haft of War!)	Wagner	**87052**	10	2.00
Götterdämmerung—Zu neuen Thaten (Did I Not Send Thee)	Wagner	**87098**	10	2.00
How Much I Love You (La Forge) (2) Year's at the Spring *In English*	Beach	**87026**	10	2.00
Irish Folk Song *In English*	Arthur Foote	**88117**	12	3.00
Lohengrin—Elsa's Traum (Elsa's Dream)	Wagner	**88038**	12	3.00
Lohengrin—Lüften du mein Klagen (Ye Wandering Breezes)	Wagner	**88377**	12	3.00
Magic Flute—Bei Männern, welche Lieben fühlen (La dove prende) (Smiles and Tears) (Act I) with Goritz	Mozart	**88369**	12	3.00
Magic Flute—Du also bist mein Braütigam (Dagger! Thou Art My Bridegroom) assisted by Mmes. Sparks, Case and Mattfeld		**88441**	12	3.00
Masked Ball—Ma dall' arido stelo divulsa (Yonder Plant Enchanted) *In Italian*	Verdi	**88496**	12	3.00
Masked Ball—Morrò ma prima in grazia (I Die, Yet First Implore Thee) *In Italian*	Verdi	**88497**	12	3.00
Magic Flute—Papagena, Papageno	duet with Goritz	**87510**	10	3.00
Oberon—Ozean! Do Ungeheuer! (Ocean, Thou Mighty Monster)	Weber	**88495**	12	3.00
Orfeo ed Euridice—Su e con me vieni cara (On My Care Relying)	duet with Homer *In Italian* Gluck	**89041**	12	4.00
Siegfried—Ewig war Ich (Deathless Was I) Brunnhilde's Appeal	Wagner	**88186**	12	3.00
Stabat Mater—Inflammatus *In Latin*	Rossini	**88059**	12	3.00
Standchen—Serenade	Schubert	**88112**	12	3.00
Still wie die Nacht (Calm as the Night) (Goetze)	with Goritz	**88440**	12	3.00
Tannhäuser—Dich, theure Halle (Oh, Hall of Song)	Wagner	**88057**	12	3.00
Tannhäuser—Verzeiht wenn ich nicht (Forgive, I Know Not)	Wagner	**88442**	12	3.00
Tannhäuser—Zuruck von ihm (Away from Him)	Wagner	**88443**	12	3.00
Tristan und Isolde—Dein Werk (Thy Act)	Wagner	**88165**	12	3.00
Tristan und Isolde—Isolde's Liebestod (Isolde's Love-Death)	Wagner	**88058**	12	3.00
Trovatore—For two records see "Trovatore"				
Wacht am Rhein, Die (The Watch on the Rhine)	Schneckenburger-Wilhelm	**88515**	12	3.00
Walküre—Brünnhilde's Bitte (Brünnhilde's Appeal to Wotan, Act III)	Wagner	**88183**	12	3.00
Walküre—Du bist der Lenz (Thou Art the Spring) (Act I)	Wagner	**87167**	10	2.00
Walküre—Ho-yo-to-ho (Brünnhilde's Battle Cry)	Wagner	**87002**	10	2.00
Year's at the Spring (Beach) (2) How Much I Love You *English*	La Forge	**87026**	10	2.00
Gae to Sleep (**Randall-Fisher**) *In English*	**Janet Spencer**	**74231**	12	1.50
Galilee—Gospel Hymn	**Whitney Brothers Quartet**	**16430**	10	.75
Remember Me, O Mighty One (*Kinkel*)	*Whitney Brothers Quartet*			
GALLI, AMLETO, Baritone—See "Gioconda"				
GALVANY, MARIA, Soprano (*Gahl-vah'-nee*) (**For portrait and sketch see Pink Section**) *Sung in Italian*				
Barbiere di Siviglia—Una voce poco fa (A Little Voice I Hear)	Rossini	**87060**	10	2.00
Dinorah—Ombra leggiera (Shadow Song)	Meyerbeer	**88222**	12	3.00
Hamlet—Ballata d'Ofelia (Mad Scene)	Thomas	**88235**	12	3.00
Huguenots—O vago suol della Turenna (Fair Land of Touraine)		**88234**	12	3.00
Lakmé—Ou va la jeune Hindoue (Bell Song)	Delibes	**88219**	12	3.00
L'Incantatrice, Valtzer	Arditi	**88236**	12	3.00
Lucia di Lammermoor—Spargi d'amaro pianto (Mad Scene)	Donizetti	**88221**	12	3.00
Magic Flute—Aria della Regina (Queen's Air)	Mozart	**87059**	10	2.00
Variazioni di Proch	Proch	**87058**	10	2.00
Games, Children's—Music for—See "Educational Records"				
Garden By the Sea (**Thorpe-Lloyd**)	**George MacFarlane**	**70109**	12	1.25
Garden of Dreams, The (**Kummer**)	**Stevenson and Macdonough**	**16932**	10	.75
The Glow-Worm (*Lincke*)	*Elizabeth Wheeler*			
Garden of Dreams Waltz (**Stimson**)	**Victor Dance Orchestra**	**16582**	10	.75
Cupid Astray Waltz (*Rolfe*)	*Victor Dance Orchestra*			
Garden of Roses (**Schmid**)	**Macdonough and Hayden Quartet**	**16467**	10	.75
My Garden That Blooms for You (*Lusk*)	*John Barnes Wells*			
Garden Scene Fantasie—Faust *Violin*	**Mischa Elman**	**64122**	10	1.00
Garland of Old-Fashioned Roses (**Keithley**)	**Van Brunt**	**17266**	10	.75
In Twilight Town (*Denison*)	*Elsie Baker-Frederick Wheeler*			

	Number	Size	
GARDE RÉPUBLICAINE BAND OF FRANCE			
Aida—Marcha Triunfal and *Tosca divina! In Italian—Gustavo Berl-Resky*	62409	10	.75
Amour et Printemps Waltz Waldteufel	4116	10	.60
Second Chasseurs March and *Apache Dance—Black Diamonds Band*	16958	10	.75
Garibaldi Hymn—See "Italy—Patriotic Airs"			
Gasparone—Carlotta Waltz (Milloecker) **Pryor's Band**	31506	12	1.00
Gate City March (Weldon) **U. S. Marine Band** *Lincoln Centennial March (Sanford)* *U. S. Marine Band*	16299	10	.75
Gate City March (Weldon) *Xylophone* **William H. Reitz** *Nightingale, The (Popp)* *Flute* *Darius Lyons*	16345	10	.75
GAUTIER, M., Tenor—See "Huguenots" and "William Tell"			
Gavotte (Gossec) (2) German Dance *Violin* **Mischa Elman**	74164	12	1.50
Gavotte (Gretry) (2) Tambourin (Gossec) *Violin* **Elman**	64198	10	1.00
Gavotte—Mignon (Thomas-Sarasate) *Violin* **Maud Powell**	64454	10	1.00
Gavotte—Mignon (Thomas) **Victor String Quartet** *Norma Selection (Bellini)* *Pryor's Band*	16323	10	.75
Gavotte (Mozart) *Violin* **Mischa Elman**	64140	10	1.00
Gavotte in E Major (Bach) *Violin* **Fritz Kreisler**	64132	10	1.00
Gay Gossoon (Kendall) *Banjo Solo* **Vess L. Ossman** *St. Louis Tickle (Seymore)* *Ossman-Dudley Trio*	16092	10	.75
GAY, MARIA, Mezzo-Soprano (*Guy*) **(For portrait and sketch see Pink Section)**			
Carmen—Habanera (Love is like a Wood Bird) *In Italian* Bizet	92059	12	3.00
Carmen—Seguidilla (Near the Walls of Seville) *In Italian* Bizet	91085	10	2.00
Gay Paree—Comic Duet **Dave Montgomery and Fred Stone**	70042	12	1.25
GAYNOR, DOROTHY and ROSE—See "Educational Records"			
Gee! But I Like Music With My Meals **Billy Murray** *Take a Little Tip From Father (Berlin-Snyder)* *Billy Murray*	17064	10	.75
Gee, but It's Great to Meet a Friend **Murray and Chorus** *Chicken Reel (Mittenthal-Daly)* *Arthur Collins*	16897	10	.75

GEMS FROM OPERAS AND OPERETTAS

For contents of the following Vocal Medleys from well-known operas see—

Adele	**Florodora**	**Midnight Girl**	**Queen of Movies**
Aida	**Fortune Teller,**	**Mignon**	**Red Mill**
Algeria	**Fra Diavolo**	**Mikado, Nos. 1 & 2**	**Rigoletto**
Arcadians	**Girl from Utah**	**Miss Caprice**	**Robin Hood—I & II**
Babes in Toyland	**Girl on the Film**	**Miss Daisy**	**Rose of Algeria**
Beauty Shop	**Golden Girl**	**Mlle. Modiste**	**Runaway Girl**
Belle of New York	**High Jinks**	**Mocking Bird**	**Sari**
Bohemian Girl	**Iole**	**Naughty Marietta**	**Serenade**
Carmen	**Lady of the Slipper**	**Oh I Say**	**Spring Maid**
Cavalleria	**Laughing Husband**	**Oh, Oh, Delphine**	**Sunshine Girl**
Chimes Normandy	**Little Café**	**Pagliacci**	**Sweethearts**
Chin Chin	**Madame Sherry**	**Patience**	**Tales of Hoffman**
Chocolate Soldier	**Madcap Duchess**	**Pinafore—Pts. I & II**	**Three Twins**
Contes d'Hoffman	**Maid in America**	**Pink Lady**	**Traviata**
Count of Luxemb'	**Maritana**	**Pirates of Penzance**	**Trovatore**
Dollar Princess	**Marriage Market**	**Prince of Pilsen**	**Wedding Night**
Doll Girl	**Martha**	**Prince of To-Night**	**When Dreams Come True**
Erminie	**Merry Countess**	**Purple Road**	
Faust	**Merry Widow**	**Quaker Girl**	

Genée Waltzes (From "The Soul Kiss") **Victor Dance Orch** *Venus on Earth Waltz (Lincke)* *Sousa's Band*	35164	12	1.25
Genevieve (Tucker) **John Barnes Wells and Hayden Quartet** *Where the River Shannon Flows (Russell)* *Harry Macdonough*	16440	10	.75
General Mixup, U. S. A. March (Allen) **Pryor's Band** *My Maryland March (Mygrant)* *Sousa's Band*	17142	10	.75
Gently Fall the Dews of Eve (Mercadante) (*Unacc.*) **Wheeler-Dunlap-Baker** *Lift Thine Eyes (From "Elijah") (Mendelssohn)* *Wheeler-Dunlap-Baker*	17211	10	.75
Georgia Land (Fields-Carroll) **Peerless Quartet** *Sail on Silv'ry Moon (Downs-Erdman)* *Campbell and Burr*	17349	10	.75
Georgia Minstrels (Contents under "Minstrels") **Minstrel Co** *Minstrel Scene, "At the Telephone"* *Peerless Quartet*	35197	12	1.25

VICTOR RECORDS	Number	Size	
Georgia Sunset—Cakewalk (Brown-Lampe) Pryor's Band *Italian Riflemen March (Boccalari) Pryor's Band*	16796	10	.75
GERMAN CAVALRY BAND—See "Parade Post"			
GERMAN, J. EDWARD (1862-) See "Rolling Down to Rio"			
GERMAN COMEDY (German Dialect)			
An Irish-Dutch Argument—Porter and Kennedy and *I'm Looking for a Sweetheart—Ada Jones and Billy Murray*	16322	10	.75
Hans and Gretchen—Jones-Spencer and *Professor and Tramp—Spencer-Hunter*	35063	12	1.25
Hilda Loses her Job—Josie Sadler and *Tipperary (Helf) Billy Murray*	16783	10	.75
Hi-Le-Hi-Lo—Yodel—Watson and *German's Arrival—Frank Wilson*	17257	10	.75
I Remember You—Jones and Murray and *Lena—Yodel (guitar acc.) Barton*	16303	10	.75
Katrina's Valentine—Jones and Spencer and *Red Wing Medley—Pryor's B*	16528	10	.75
Krausmeyer and His Dog—Spencer-Holt and *Closing Time—Collins-Harlan*	17255	10	.75
Krausmeyer and His Dog—Spencer-Holt and *Musical Yankee—Len Spencer*	35153	12	1.25
Schneider, Does Your Mother—Watson and *Bring Back Lena—Burkhardt*	16994	10	.75
Schultz on Suffrage—Kennedy and *Si Perkins' Barn Dance—Jones-Spencer*	16294	10	.75
Songs of the Fatherland—Medley with Yodel Al H. Wilson	31687	12	1.00
You Can't Play Every Instrument in the Band "Sunshine Girl" Cawthorn	70098	12	1.25
German Dance (Dittersdorf) (2) Gavotte (Gossec) *Violin* **Elman**	74164	12	1.50
German Fidelity March *(Germanentreue)* **(H. L. Blankenburg) U. S. Marine Band** *National Emblem March (E. E. Bagley) U. S. Marine Band*	17577	10	.75
GERMAN SONGS *(Under this head are grouped a few folk songs and Lieder—For operatic records in German see the various operas—See also "Gadski," "Homer," "Slezak" and "Schumann-Heink"—For German Patriotic Songs and Marches—See "Germany—Patriotic"—For complete list of records in German, ☞ Victor German Catalogue)*			
Ach konnt ich noch einmal so lieben and *Schiess in dein Herz—Emil Muench*	16797	10	.75
Allerseelen (All Soul's Day) (Strauss) and *Zur' ruh, zur ruh'!—Werrenrath*	17179	10	.75
Als die alte Mutter (Songs My Mother Taught Me) (Dvořák) Riccardo Martin	87051	10	2.00
Am Meer (By the Sea) (Schubert) Volkman and *Hans und Liesel—Muench*	35027	12	1.25
An der Weser (By the Weser) (Pressel) Otto Goritz	74343	12	1.50
Auf Flügeln des Gesanges (On Wings of Song) (*Piano acc.*) Gadski	87100	10	2.00
Aus der Jugendzeit and *Wer nicht liebt Wein, Weib—Emil Muench*	16409	10	.75
Beiden Grenadiere, Die (Schumann) and *Das Erkennen—Van Eweyk*	68327	12	1.25
Calm as the Night (Böhm) Baritone Reinald Werrenrath	31743	12	1.00
Calm as the Night (Stille wie die Nacht) (Böhm) Emma Eames	88005	12	3.00
Dein gedenk 'ich, Margaretha, Op. 12, No. 2 (Meyer-Helmund) Rita Fornia	64290	10	1.00
Dein gedenk 'ich, Margaretha (Meyer-Helmund) and *Was mir als Kind—Muench*	16822	10	.75
Du, Du Liegst mir im Herzen (Pax—arr. by W. Berger) Gluck-Reimers	87182	10	2.00
Ehre Gottes aus der Natur and *Mein Madel hat einen Rosenmund (2) Hinkende Jamben—Van Eweyk*	63794	10	.75
Erkennen, Das (Loewe) and *Die beiden Grenadiere (Op. 49, No. 1) (Schumann) Van Eweyk*	68327	12	1.25
Es hat nicht sollen sein and *Das weiss nur ich allein (Riegg) Emil Muench*	35032	12	1.25
Frühlingszeit (Spring-tide) (Becker) Rita Fornia	64299	10	1.00
Goldene Kreuz—Wie anders war es! (How Times Have Changed) (Brull) Otto Goritz	74342	12	1.50
Grusse an die Heimat (Kromer) Harmonie Male Quartet and *Rheinlied (Rhine Song) (Peters) Emil Muench*	16759	10	.75
Hab' mein Wagen vollgeladen (2) Bonn (Bungert) and *Hinunter (Drinking Song) (Karl Schnabel) Van Eweyk*	63639	10	.75
Haidenroslein (Goethe-Schubert, Op. 3, No. 3) (*Piano acc.*) Julia Culp	64396	10	1.00
Haidenroslein (Werner) and *Stille Nacht, Heilige Nacht—Emil Muench*	16111	10	.75
Hans und Liesel (Werner) Muench and *Am Meer (Schubert) Volkmann*	35027	12	1.25
Heimweh (Longing for Home) (Eichendorff-Hugo Wolf) Margarete Ober	64444	10	1.00
Heimweh—Lied von Uvag and *Hoch vom Kahlenberg with Qt—Niernsee*	67142	10	.75
Hoch vom Kahlenberg and *Heimweh—Lied von Uvag—with Qt—Niernsee*	67142	10	.75
Heinrich der Vogler (Loewe) Van Eweyk and *Ungluck liche Liebe (2) Der Kuss (Beethoven) Van Eweyk*	63638	10	.75
Hinunter (Drinking Song) (Karl Schnabel) and *Hab' mein Wagen vollgeladen (2) Bonn—Van Eweyk*	63639	10	.75
Hobellied (Kreutzer) and *Madchen mit dem rothen Mundchen—Muench*	16187	10	.75
How Can I Leave Thee (Thuringian Folk Song) *In English* Farrar-Homer	87505	10	3.00
Ich liebe dich (I Love Thee) (Beethoven) Frances Alda	87117	10	2.00
Ich liebe dich (Grieg) Gunster and *Der Tannenbaum (Zarnack) Emil Muench*	16764	10	.75
Ich liebe dich (I Love Thee) (Herrosse-Beethoven) (*Piano acc.*) Ober	64446	10	1.00
Im Kahne (In the Boat) (Grieg) Hamlin	64248	10	1.00
Im Kahne (In the Boat) (Op. 60, No. 3) (Grieg) Schumann-Heink	87170	10	2.00
Jäger lang dem Weiher ging (Hunter's Song) Gluck-Reimers	87184	10	2.00
Krupp March and *Grand Duke of Baden March—U. S. Marine Band*	17656	10	.75
Lindenbaum, Der (The Linden Tree) (Schubert) Witherspoon	74348	12	1.50
Lorelei (Silcher) and *Die Wacht am Rhein (Wilhelm) Emil Muench*	16423	10	.75
Lotusblume (Schumann) Leo Slezak	61207	10	1.00

	Number	Size	
GERMAN SONGS—Continued			
Madchen mit dem rothen Mundchen and *Hobellied (Kreutzer) Muench*	16187	10	.75
Mein Madel hat einen Rosenmund (2) Hinkende Jamben and *Die Ehre Gottes—Van Eweyk*	63794	10	.75
Minnelied—Love Song (Brahms) George Hamlin	64247	10	1.00
Mondnacht (Moonlight) (Schumann) Schumann-Heink	88197	12	3.00
Rheinlied (Rhine Song) (Peters) Emil Muench and *Grusse an die Heimat (Kromer) Harmonie Male Quartet*	16759	10	.75
Sandmännchen (The Little Sandman) (Becker) *In German* Farrar-Homer	87506	10	3.00
Sag mir nur einmal—Nelva and *Offenbachiana—Gems from Offenbach—Band*	16595	10	.75
Schliess in dein Herz and *Ach konnt ich noch einmal so lieben—Emil Muench*	16797	10	.75
Schönste von Allen, Die—Nelva and *Wenn Zwei sich lieben (Lehar) Nelva*	16594	10	.75
Spielmann, Der (The Minstrel) Op. 15, No. 1 (Hildach) Rita Fornia	74227	12	1.50
Spinnerliedchen (Spinning Song) (*Piano acc*) Schumann-Heink	87124	10	2.00
Standchen (Serenade) (Schubert) Reimers and *Aida—Celeste Aida—Italian—Althouse*	55045	12	1.50
Stille Nacht (For several records see "Stille Nacht")			
Still wie die Nacht (Calm as the Night) (Goetze) Gadski and Goritz	88440	12	3.00
Tannenbaum, Der—Muench and *Ich liebe dich (Grieg) Gunster*	16764	10	.75
Treue Liebe—Muench and *Tannhauser, O du mein holder (Wagner) Werrenrath*	35160	12	1.25
Tyroler und sein Kind and *Wenn die Schwalben heimwarts zieh'n—Muench*	16798	10	.75
Uhr, Die (Loewe) and *Der Wanderer (Schubert) Arthur Van Eweyk*	68339	12	1.25
Ungluck liche Liebe (2) Der Kuss (Beethoven) Van Eweyk and *Heinrich der Vogler—Van Eweyk*	63638	10	.75
Vom Himmel hoch da Komm' ich her (Christmas Hymn) Schumann-Heink	88381	12	3.00
Wanderer, Der (Schubert) and *Die Uhr (Loewe) Van Eweyk*	68339	12	1.25
Was mir als Kind die Mutter sang and *Dein gedenk 'ich, Margaretha—Muench*	16822	10	.75
Weiss nur ich allein (Riegg) and *Es hat nicht sollen sein—Emil Muench*	35032	12	1.25
Wie mag es wohl gekommen sein—Muench and *Bei uns in Tirol—Pircher Alpensingers*	16820	10	.75
Wenn die Schwalben heimwarts zieh'n and *Der Tyroler und sein Kind—Muench*	16798	10	.75
Wenn Zwei sich lieben (Lehar) Nelva and *Schönste von Allen, Die—Nelva*	16594	10	.75
Wer nicht liebt Wein, Weib und Gesang and *Aus der Jugendzeit—Muench*	16409	10	.75
Wonnevoller Mai, o komm herbei! (Come Joyous Month of May) *In German* Geraldine Farrar	87127	10	2.00
Zur' ruh, zur ruh'! (To Rest!) (Wolfe) Werrenrath and *Allerseelen (All Soul's Day) (Strauss) Werrenrath*	17179	10	.75
GERMANIA (*Jaer-mah'-nee-ah*) **(Milan, 1902) (Franchetti)**			
(*For complete illustrated description see "Victor Book of the Opera"*)			
Ferito, prigionier (A Wounded Prisoner) *In Italian* Amato	88437	12	3.00
Non chiuder gli occhi vaghi (Close Not Those Dreamy Eyes) *Italian* Caruso	87054	10	2.00
Studenti, udite (Students, Hear Me!) *In Italian* Enrico Caruso	87053	10	2.00
German's Arrival, The—Comedy Yodel Frank Wilson / *Hi-Le-Hi-Lo—German Comedy Yodel George P. Watson*	17257	10	.75
GERMANY—Patriotic Airs			
Deutschland, Deutschland uber Alles and *Wacht am Rhein—German—Schlegel*	17670	10	.75
Mit Bomben und Granaten (with Shot and Shell) and *Treue zu Kaiser und Reich—U. S. Marine Band*	17731	10	.75
Treu der Flagge (True to the Flag) and *Unter dem Gardestern—U. S. Marine Band*	17730	10	.75
Treue zu Kaiser und Reich (Fidelity to Kaiser and Empire) and *Mit Bomben—U. S. Marine Band*	17731	10	.75
Unter dem Gardestern (Under the Star of the Guard) and *Treu der Flagge—U. S. Marine Band*	17730	10	.75
Wacht am Rhein (Schneckenburger-Wilhelm) *German* Johanna Gadski	88515	12	3.00
Wacht am Rhein, Die *In German* and *Lorelei—Volkslied—German—Muench*	16423	10	.75
Wacht am Rhein, Die and *Deutschland, uber Alles—German—Schlegel*	17670	10	.75
Wacht am Rhein, Die—Werrenrath *English* and *Santa Lucia—Miller*	16882	10	.75
Wacht am Rhein, Die—Sousa's Band and *Gesundheit (To Your Health) Pryor's Band*	16138	10	.75
Wacht am Rhein—Sousa's B and *Austrian National Hymn—Victor Band*	17669	10	.75
Gertrude Hoffmann Glide—Turkey Trot Victor Military Band / *Too Much Mustard (Très Moutarde) Turkey Trot—V. Military B.*	17292	10	.75
GERVILLE-RÉACHE, JEANNE, Contralto (*Zher'-veel Ray-ahsh'*)			
(*Sung in French*) **(For portrait and sketch see Pink Section)**			
Carmen—Habanera (Love is Like a Wood Bird) Georges Bizet	88278	12	3.00
Samson et Dalila—Mon cœur s'ouvre à ta voix (My Heart at Thy Voice)	88184	12	3.00
Samson et Dalila—Printemps qui commence (Song of Spring) Saint-Saëns	88244	12	3.00
Vivandiere—Viens avec nous (Come with Us) Godard	87080	10	2.00
Gesundheit Waltz (To Your Health) (Helf) Pryor's Band / *National Air of Germany—Die Wacht am Rhein Sousa's Band*	16138	10	.75
Ghost of the Banjo Coon, The—Coon Song Arthur Collins / *Aunt Mandy—Darky Sketch Golden and Hughes*	17011	10	.75

Ge

	Number	Size	
Ghost of the Violin (Kalmar) **Van Brunt and Burkhardt** / *Won't You Let Me Take You Home?* (*Doerr-Lashley*) *Van Brunt*	**17195**	10	.75

Gh

GIACOMELLI, IDA, Soprano (*Jah-koh-mell'-ee*) See "Ernani," "Forza," "Huguenots," "Masked Ball," "Norma" and "Trovatore"

GIALDINI, GUIDO (*Jahl-dee'-nee*) See "Whistling Records"

GILBERT and SULLIVAN OPERAS—See "Mikado," "Patience," "Pinafore" and "Pirates of Penzance"

GILIBERT, CHARLES, Baritone (*Zheel'-il-bear*) (*Sung in French*)
(For portrait and sketch see Pink Section)

La Jolie Fille de Perth—Quand la flamme (The Flame of Love)	Bizet	**74208**	12	1.50
Largo from Xerxes	Handel	**74155**	12	1.50

GILLY, DINH, Baritone—For Duets see "Destinn"

GIOCONDA (*Joh-kon'-dah*) (**Milan, 1876**) (**Ponchielli**) *In Italian*
(*See "Victor Book of the Opera" for complete illustrated description*)

ACT I—THE HARBOR AT VENICE

Feste! pane! (Sports and Feasting) La Scala Chorus and *Pescator affonda l'esca* (*Fisher Boy, Thy Bait be Throwing*)	*Badini*	**45010**	10	1.00
Figlia che reggi tremulo pié (Daughter, My Faltering Steps) Murino, Nunes and Badini and *Vo' farmi più gaia* (*Thou Art Mine Now*)	*Murino and Badini*	**55017**	12	1.50

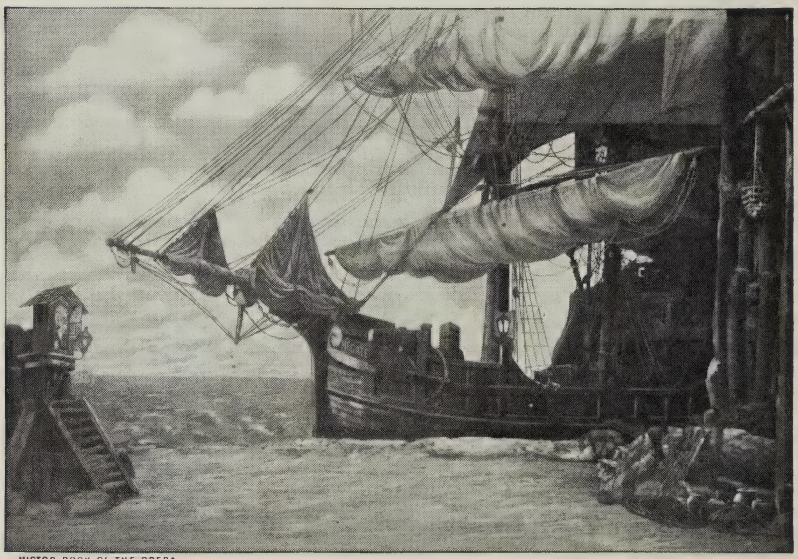

VICTOR BOOK OF THE OPERA

GIOCONDA—ACT II

Voce di donna (Angelic Voice)	Louise Homer	**85104**	12	3.00
Enzo Grimaldo—Conti and Badini and *Furlana—Italian Orchestra*		**45033**	10	1.00
O monumento! (Oh, Mighty Monument!)	Titta Ruffo	**88396**	12	3.00
Furlana—Italian Orchestra and *Enzo Grimaldo—Conti and Badini*		**45033**	10	1.00

ACT II—ENZO'S SHIP AT ANCHOR NEAR VENICE

Pescator, affonda l'esca	Pasquale Amato and Metropolitan Opera Chorus	**87093**	10	2.00
Pescator, affonda l'esca (Fisher Boy, Thy Bait be Throwing)	Ruffo	**88394**	12	3.00
Pescator affonda l'esca—Badini and *Feste! pane!—La Scala Chorus*		**45010**	10	1.00
Cielo e mar (Heaven and Ocean)	Giovanni Martinelli	**64409**	10	1.00
Cielo e mar (Heaven and Ocean)	Florencio Constantino	**64070**	10	1.00
Cielo e mar (Heaven and Ocean)	Enrico Caruso	**88246**	12	3.00
Cielo e mar—de Gregorio and *Manon Lescaut—Manon mi tradisce—de Gregorio*		**45027**	10	1.00
L'amo come il fulgor (I Adore Him!)	Ruszcowska-de Casas	**88271**	12	3.00
Stella del marinar (Star of the Mariner) *In Italian*	Mme. Ober	**64442**	10	1.00

ACT III—ROOM IN ALVISE'S PALACE

Si! morir ella de'! (To Die is Her Doom!) Amleto Galli and *Gia ti vedi* (*I Behold Thee*)	*Lotti, de Gregorio, Badini and Chorus*	**55019**	12	1.50
Dance of the Hours	Victor Herbert's Orchestra	**70070**	12	1.25

	Number	Size	
GIOCONDA, ACT III—Continued			
Dance of the Hours and *Kamennoi—Ostrow* (*Rubinstein*) *Herbert's Orch*	55044	12	1.50
Dance of the Hours—Victor Orch and *Sweet Longings—Violin-Flute*	35087	12	1.25
Dance of the Hours—Reitz *Xylophone* and *Maurice Tango—Banjo—Van Eps*	17147	10	.75
Dance of the Hours Victor Orchestra	31443	12	1.00
Gia ti vedi (I Behold Thee) Lotti, de Gregorio, Badini and Chorus and *Si! morir ella de'! (To Die is Her Doom!) Amleto Gatti*	55019	12	1.50
ACT IV—RUINED PALACE ON AN ISLAND IN THE ADRIATIC			
Suicidio (Suicide Remains) Emmy Destinn	88478	12	3.00
Suicidio (Suicide Remains) Cavalieri and *Mefistofele—L'Altra notte—Cavalieri*	55015	12	1.50
Vo' farmi più gaia (Thou Art Mine Now) Murino and Badini and *Figlia che regg remulo pié—Murino, Nunes and Badini*	55017	12	1.50
GIORDANO—See "Andrea Chenier"			
GIORGINI, ARISTODEMO, Tenor—See "Don Pasquale," "Manon," "Pearl Fishers," "Sonnambula" and "Traviata"			
GIOVANNELLI, GINO, Tenor—See "Bohême" and "Manon"			
Gipsy John (Clay) Bass **Herbert Witherspoon**	74078	12	1.50
Girl from Utah, Gems from (Smith-Kern) Victor Light Opera Co "Land of Let's Pretend"—"Same Sort of Girl"—"Why Don't They Dance the Polka Any More"—"They Didn't Believe Me"—"You Never Can Tell"—Quartet, "The Girl in the Clogs and Shawl"—Finale *Gems from "Miss Daisy" (Bartholomae-Hein) Victor L. Opera Co*	35404	12	1.25
Girl from Utah—Medley One-Step (See "Medleys") Victor Band *Tennessee—I Hear You Calling Me—Medley One-Step Victor Band*	35425	12	1.25
Girl from Utah—Same Sort of Girl—Medley One-Step Victor B *Reuben Fox Trot (Ed. B. Claypoole) Victor Military Band*	35402	12	1.25
Girlie Was Just Made to Love, A Walter Van Brunt *The Hour That Gave Me You (Dempsey-Schmid) Arthur Clough*	17017	10	.75
Girl I Left Behind Me (Lover) Raymond Dixon *Rory O'More (Samuel Lover) Raymond Dixon*	17597	10	.75
Girl in Clogs and Shawl—See "Girl from Utah, Gems from"			
Girl in the Gingham Gown (Hippodrome) (Klein) Orpheus Q *There is Nothing, Dear, I Wouldn't Do For You Baker-Wheeler*	17468	10	.75
Girl Like Me ("Winsome Widow") (Hubbell) Wheeler-Lyric Qt *Whistle It (From "The Wall Street Girl") Ada Jones*	17095	10	.75
Girl of My Dreams Macdonough and Hayden Quartet *For Every Boy Who's Lonely Macdonough and Lyric Quartet*	17230	10	.75
Girl on the Film, Gems from (Ross-Sirmay) Victor L't Opera Co "We're All Going to the Mill"—"Won't You Come and Waltz With Me"—"Oh, Oh, Oh"—"Steady Freddy"—"Do Be Quiet"—Finale *Gems from "Oh I Say" (Smith-Kern) Victor Light Opera Co*	35363	12	1.25
Girl on the Film—Hesitation Waltzes (Sirmay) Victor Band *Adele Waltzes—Hesitation or Boston (Philips) Victor M. Band*	35361	12	1.25
Girls Run Along—See "Queen of the Movies, Gems from"			
Giroflé-Girofla Selection (*Zheer-o-flay' Zheer-o-flah'*) **Pryor's Band** "The Charm of Our Profession"—"Dearest Papa"—Champagne Song, "See How It Sparkles"—Finale "The Gallant Sailor Matamore" *Ciribiribin Song (Pestalozza) In Italian Mme. Lia Bianca*	16652	10	.75
Gitana Waltz (Bucalossi) Victor Dance Orchestra *Mikado Lancers—3d and 4th Figs. (Sullivan) Victor Dance Orch*	16518	10	.75
Gitana Waltz (Bucalossi) Victor Dance Orchestra *Sobre las Olas Waltz (Rosas) Victor Dance Orchestra*	35138	12	1.25
Gitano Waltz (Le Thiere) Pryor's Band *American Beauties March (St. Clair) Pryor's Band*	16085	10	.75
Give Me Liberty, or Give Me Death (Patrick Henry's Speech) Harry E. Humphrey *Lincoln's Gettysburg Address Harry E. Humphrey*	35377	12	1.25
Give Me Your Hand (Botsford) (with Will Oakland) Heidelberg Quintette *Let Me See Your Rainbow Smile (Havez-Barron) Campbell-Burr*	17347	10	.75
GIULLAUME TELL—See "WILLIAM TELL"			
Glacier Park Indians—See "Educational"			

Number | Size

GI

GLENN, WILFRED, Bass

HALL

GLENN

Mr. Glenn is a native of California, and was born on one of the great ranches in the San Joaquin Valley. He began his studies in San Francisco, but when the phenomenal quality of his voice was realized he was induced by his friends to go to New York for further study. He made rapid progress under a number of noted teachers and now has a remarkable range of some two and a half octaves, from C below the bass clef to F sharp. Mr. Glenn is soloist of the Cathedral of St. John, the Harlem Reformed Church in New York, and the Lotus Glee Club, and appears with many other organizations during the season.

The Victor, realizing that here was one of the finest basso profundo voices in America, promptly secured his exclusive record services for a number of years.

GLENN RECORDS

Armorer's Song ("Robin Hood") and *Till the Sands of the Desert—Glenn*	17268	10	.75
Asleep in the Deep and *Rocked in the Cradle of the Deep—Glenn*	17309	10	.75
Diver, The (Rosewig) and *Anchored (Watson) Alan Turner*	35310	12	1.25
Down Deep Within the Cellar (Drinking Song) and *Monarch of Woods—Glenn*	17326	10	.75
Monarch of the Woods and *Down Deep Within the Cellar—Wilfred Glenn*	17326	10	.75
Off to Philadelphia and *Wearing of the Green—Hooley*	17348	10	.75
Rocked in the Cradle of the Deep and *Asleep in the Deep—Glenn*	17309	10	.75
Song of the Turnkey—"Rob Roy" and *Bohemian Girl—Fair Land—Miller*	17383	10	.75
Thursday (Weatherly-Molloy) and *Buck Fanshaw's Funeral—Humphrey*	35296	12	1.25
Till the Sands Grow Cold (Ball) and *Armorer's Song—Wilfred Glenn*	17268	10	.75
While Rivers of Love Flow On and *In That Blue Ridge Vale—Brown-Harrison*	17540	10	.75
Glittering Moonbeams—Hesitation Waltz (Oscar Fetras) **Victor Dance Orchestra** *Black Rose—Hesitation Waltz (La Rose Noire) (Georges Aubry) Victor Dance Orchestra*	35424	12	1.25
Gloria a Te (Sacred) (Schuyler—Buzzi-Peccia) **Cartwright** *A Dream of Paradise Harry Macdonough and Lyric Quartet*	35232	12	1.25
Gloria from 12th Mass (Mozart) **Lyric Quartet**	31589	12	1.00
Gloria Patri (2) Lord's Prayer **Lyric Quartet** *Safe in the Arms of Jesus Trinity Choir*	16877	10	.75
Gloria Patria (Damrosch-Palestrina) *In Latin* **Victor Mixed Cho** *Populo Meus (Damrosch-Palestrina) In Latin Victor Mixed Chorus*	17548	10	.75
Glory of the Yankee Navy March (Sousa) **Sousa's Band** *Universal Peace March (Lampe) Pryor's Band*	17229	10	.75
Glory Song (Oh, That Will Be Glory) **Hayden Quartet** *Radiant Morn, The (Anthem) (Woodward) Lyric Quartet*	35014	12	1.25
Glow-Worm—Idyl (Lincke) *(with Vocal Chorus)* **Pryor's Band** *Hearts and Flowers—Intermezzo (Tobani) Victor Concert Orchestra*	35344	12	1.25
Glow-Worm—Intermezzo (Lincke) **Pryor's Band** *Felsenmuhle Overture (Reissiger) Arthur Pryor's Band*	35015	12	1.25
Glow Worm—Intermezzo *(Vocal Chorus and Bell Solo)* **Victor Orchestra** *In Lover's Lane (Pryor) Pryor's Band*	17227	10	.75
Glow-Worm (Lincke) *String Quartet* **Vienna Quartet** *My Heart Has Learned to Love You Macdonough and Hayden Qt*	16503	10	.75
Glow-Worm—Song (Lincke) Soprano **Elizabeth Wheeler** *Garden of Dreams (Kummer) Stevenson and Macdonough*	16932	10	.75

GLUCK, ALMA, Soprano *(Glook)* **(For portrait and sketch see Pink Section)**

Abide With Me—with Louise Homer — Lyte-Monk	87132	10	2.00
Aller au Bois (Snowflakes) *In French* — N. Rimsky and Korsakoff	64421	10	1.00
Angel's Serenade *(Violin by Zimbalist)* — Braga	88434	12	3.00
As a Beam O'er the Face of the Waters (Irish Medley) — Thomas Moore	64415	10	1.00
Au Clair de la Lune (To the Moonlight) (Folk Song) *In French* with Reimers	87185	10	2.00
Ave Maria *In Latin (Piano acc., Violin by Zimbalist)* — Gounod	88433	12	3.00
Bohême—Addio (Farewell) (Act III) *In Italian* — Puccini	64225	10	1.00
Bohemian Cradle Song—from "Hubicka" *In English* — Smetana	64213	10	1.00
Bonheur est Chose Legere, Le (Saint-Saëns) *In French* with Zimbalist	87209	10	2.00

	Number	Size	
GLUCK RECORDS—Continued			
Brook, The (*Piano acc. by Bourdon*) Tennyson-Dolores	64324	10	1.00
Carmen—Micaela's Air (I Am Not Faint Hearted) *In French* Bizet	74245	12	1.50
Carmena—Vocal Waltz Walton-Wilson	64400	10	1.00
Carry Me Back to Old Virginny (James Bland) with Male Chorus	74420	12	1.50
Chanson Indoue (Song of India) (From "Sadko") *French* Rimsky-Korsakoff	64269	10	1.00
Comin' Thro' the Rye Old Scotch Air	64422	10	1.00
Du, Du Liegst Mir im Herzen (Pax.—arr. by Berger) *German* with Reimers	87182	10	2.00
Elegie (Song of Mourning) (Massenet) *In French* Violin by Zimbalist	87101	10	2.00
From the Land of the Sky Blue Water (Am. Indian Songs) *In English* Cadman	64190	10	1.00
Hansel und Gretel—Der kleine Sandmann (The Sleep Fairy) *In German* with Homer	88419	12	3.00
Hansel und G.—Hexenritt und Knusperwalzer (Witches' Dance) with Homer	87131	10	2.00
Hansel und G.—Suse, liebe Suse (Susy, Little Susy) *German* with Homer	88418	12	3.00
Have You Seen but a Whyte Lillie Grow Johnson	64320	10	1.00
Home, Sweet Home Payne-Bishop	74251	12	1.50
Hymn of Praise—I Waited for the Lord (Mendelssohn) with Homer	88375	12	3.00
Irish Love Song *In English* (*Piano acc. by Zimbalist*) Lang	64346	10	1.00
Jager lang dem Weiher ging (Hunter's Song) (Pax) *German* with Reimers	87184	10	2.00
Jesus, Lover of My Soul (Refuge) (Wesley and Holbrook) with Homer	87200	10	2.00
Jocelyn—Berceuse (Lullaby) *In French* Godard	74369	12	1.50
La Colomba (The Dove) (Folk Song of Tuscany) Arr. by Schindler	64277	10	1.00
Lass with the Delicate Air Thomas Arne	64398	10	1.00
Le Nil (*Violin by Zimbalist*) *In French* Renaud-Leroux	88358	12	3.00
Life's Dream is O'er (Music to "Alice Where Art Thou") with Homer	87201	10	2.00
Little Grey Home in the West (*'Cello obbligato by Bourdon*) Löhr	64412	10	1.00
Liuba's Air (From "The Czar's Bride") (Czarskaia nevesta) *In German* Rimsky-Korsakoff	74383	12	1.50
Long Ago (Op. 56) (2) A Maid Sings Light (Op. 56) *Piano acc.* MacDowell	64268	10	1.00
Lo, Here the Gentle Lark (*Flute obbligato by Clement Barone*) Bishop	64267	10	1.00
Louise—Depuis le jour (Ever Since the Day) *In French* Charpentier	74252	12	1.50
My Laddie Troubetzkoy-Thayer	64183	10	1.00
My Old Kentucky Home Stephen Foster	74386	12	1.50
Natoma—Spring Song (I List the Trill of Golden Throat) Redding-Herbert	74274	12	1.50
Oh, Sleep! Why Dost Thou Leave Me? (From "Semele") Handel	74423	12	1.50
Oh, That We Two Were Maying (Op. 2, No. 8) with Homer Nevin	87110	10	2.00
Old Folks at Home (*Violin, Dvorák's Humoresque by Zimbalist*) Foster	87196	10	2.00
Pagliacci—Balatella (Bird Song) *In Italian* Leoncavallo	74238	12	1.50
Passage-Birds' Farewell (Abschied der Vögel) *In English* with Homer	87199	10	2.00
Parla Valse (Oh, Speak) *In Italian* Arditi	74334	12	1.50
Red, Red Rose Cottenet	64321	10	1.00
Rock of Ages (Rev. A. M. Toplady) with Homer	87198	10	2.00
Rossignol's Amoureux (Nightingale's Passion Song) *In French* Rameau	74249	12	1.50
Serenata (The Serenade) *In Italian* (*with Violin, Flute and Harp acc.*) Tosti	64399	10	1.00
Song of the Chimes (Cradle Song) Worrell	64322	10	1.00
Song of the Shepherd Lehl *In English* Rimsky-Korsakoff	64209	10	1.00
Sonnambula—Ah non credea mirati (Could I Believe) *In Italian* Bellini	74263	12	1.50
Stabat Mater—Quis est homo (Who Would Not Pity) *Latin* with Homer	88380	12	3.00
Swallows, The Bingham-Cowen	64392	10	1.00
Sylvelin (Op. 55, No. 1) (*English version by F. H. Martens*) C. Sinding	64413	10	1.00
Tales of Hoffman—Barcarolle *In French* with Louise Homer	87202	10	2.00
Traviata—Brindisi—Libiam nei lieli calici with Caruso and Chorus	87511	10	3.00
Tu—Habañera (To You—A Song of Havana) *In Spanish*	64182	10	1.00
When Love is Kind Moore	64325	10	1.00
Will-o'-the-Wisp *In English* Charles Gilbert Spross	64192	10	1.00
Whispering Hope (Hawthorne) *In English* with Louise Homer	87107	10	2.00
GLUCK, CHRISTOPH WILLIBALD (1714–1787) (*Glook*) **(See "Melodie," "Menuett" and "Orfeo")**			
Gobble Duet—See "Mascotte"			
GODARD, BENJAMIN (1849–1895) (*Go-dahr'*) **Compositions by**			
Berceuse from Jocelyn—See "Berceuse"			
Jocelyn—Berceuse (Lullaby) *In French* Edmond Clement	64233	10	1.00
Vivandiere—Viens avec nous (Come with us) Gerville-Reache	87080	10	2.00
God Be With You Till We Meet Again (Tomer) Hayden Qt / *O Morning Land (Phelps) Frank C. Stanley and Harry Macdonough*	16399	10	.75
GODDARD, HERBERT, Baritone—See "Bohemian Girl," "Good Bye" and "Good-Bye, Sweetheart"			
God is Love (Shelley) Lyric Quartet / *Autumn (Saviour, Breathe an Evening Blessing) Trinity Choir*	17096	10	.75
God is a Spirit (Anthem) (Bennett) Lyric Quartet / *Christ Receiveth Sinful Men (McGranahan) Hayden Quartet*	16038	10	.75
God, My Father (From "The Seven Last Words of Christ"—Oratorio by Dubois) *In English* **Emilio de Gogorza**	88177	12	3.00

GI

Go

	Number	Size	
Go Down Moses — **Tuskegee Institute Singers** *I Want to be Like Jesus* — *Tuskegee Institute Singers*	17688	10	.75
God Save the King — **Alan Turner and Male Chorus** *Rule Britannia (Arne)* — *Alan Turner and Male Chorus*	16134	10	.75
GOGORZA—See "de Gogorza"			
Gold and Silver—Waltz Boston (Lehar) — **Victor Military Band** *The Great One-Step (Radium Dance)* — *Victor Dance Orchestra*	35301	12	1.25

GOLDEN, BILLY, Comedian

No negro specialty records have ever been so popular as those by Billy Golden. No one could ever approach him in this kind of work—in fact the hearer forgets all about Golden and hears only a jolly old darky with an infectious laugh. Five of Golden's most famous specialties, including the favorite "Turkey in de Straw," are listed here.

RECORDS BY BILLY GOLDEN

Bye, Bye, Ma Honey—Negro Specialty and *Irish Boy M'ch—Accordion—Kimmel*	16747	10	.75
Rabbit Hash and *Arkansaw Traveler (Monologue with Violin) Len Spencer*	16199	10	.75
Roll on de Ground and *Uncle Josh's Trip to Coney Island—Cal Stewart*	16804	10	.75
Turkey in de Straw and *Nigger Loves His Possum—Collins-Harlan*	17256	10	.75
Yaller Gal—Laughing Song and *Pals (Bowery Specialty) Jones and Spencer*	16164	10	.75

GOLDEN and HUGHES, Darky Comedy

Our old friend Billy has lately formed a partnership with a well-known comedian, John Hughes. The combination, which has made something of a hit in vaudeville, has been persuaded to give us several of the clever and entertaining specialties used.

GOLDEN AND HUGHES RECORDS

Aunt Mandy and *Ghost of the Banjo Coon (O'Dea-Caldwell) Collins*	17011	10	.75
Clamy Green and *Rubetown Minstrels—Minstrel Company*	35294	12	1.25
Darktown Editors and *At the Levee on Revival Day—Collins-Harlan*	17300	10	.75
Darktown Poets and *Everybody's Doing it Now—Collins and Harlan*	17020	10	.75
Darky School Days and *Morning After the Night Before (Moran-Helf) Murray*	16557	10	.75
Down in Turkey Hollow and *Sugar Moon (Wenrich) Collins and Harlan*	16540	10	.75
Epitaphs, or Two Darkies in a Cemetery and *Big Bass Viol—Stanley and Qt*	16507	10	.75
Gwine Back to Arkansaw and *The Servant Girls—Golden and Hughes*	17612	10	.75
Jimmie Trigger, or Military Hero and *North Carolina Minstrels*	35307	12	1.25
Jinin' the Church and *You'll Come Back—Elida Morris and Billy Murray*	16653	10	.75
Liars, or My Uncle's Farm and *How Mother Made the Soup—Case*	16547	10	.75
Matrimonial Troubles and *Nothing to Do Till To-morrow—Billy Murray*	17047	10	.75
Servant Girls and *Gwine Back to Arkansaw—Golden and Hughes*	17612	10	.75
Shipmates—A Nautical Absurdity and *Flanagan on a Farm—Steve Porter*	16141	10	.75
Turkey Specialty and *Grizzly Bear—Billy Murray and American Quartet*	16681	10	.75
Unlucky Mose and *New Orleans Minstrels—Minstrel Co*	35280	12	1.25
Whistling Pete and *Carolina Minstrels, No. 20—Minstrel Company*	35202	12	1.25
Working on the Farm and *Kentucky Minstrels—Minstrel Company*	35260	12	1.25
Golden Dreams (Dell' Oro) *Xylophone* — **Chris Chapman** *Donkey and Driver (Leonard) Violin* — *Charles D'Almaine*	16169	10	.75
Goldene Kreuz—Wie anders war es! (How Times Have Changed!) (Ignaz Brull) *In German* — **Otto Goritz**	74342	12	1.50
Golden Girl, The—Gems from (Howard) — **V. Light Opera Co** "The Girl I Left Behind"—"The Land of Used to Be"—"I'd Rather Fight Like Ma"—"Everybody Wondered Why They Married"—"The Golden Girl"—Chorus, Act I, "I Think I Hear a Woodpecker" *Gems from "The Three Twins" (Hoschna) V. Light Opera Co*	35327	12	1.25
Golden Lilies—Three-Step (Birnschein) — **Victor Dance Orch** *Sirens Waltz (Waldteufel)* — *Victor Dance Orchestra*	35070	12	1.25
Golden Love (Mary Mark Lemon-Milton Wellings) — **McCormack**	64429	10	1.00
Golden Slippers — **Fisk University Jubilee Quartet** *Swing Low, Sweet Chariot* — *Fisk University Jubilee Quartet*	16453	10	.75
Golden Trumpets Schottische (Rollinson) — **Victor Dance Orch** *So Long Mary (Cohan)* — *Corinne Morgan and Hayden Quartet*	16549	10	.75
Golden Wedding, The (Rural Specialty) — **Jones and Spencer** *Dreaming (Dailey)* — *Harry Macdonough*	16658	10	.75
GOLDMARK, KARL (1830–), Compositions by—See "Queen of Sheba"			
Golondrina—Mexican Air *In Spanish* — **Carlos Francisco** *La Paloma (The Dove) (Yradier) In Spanish* — *Carlos Francisco*	17442	10	.75

VICTOR RECORDS

	Number	Size	
Golondrina (**The Swallow**) (**Serradell**) **Victor Military B** *Perjura Danza—Mexican Dance* (*Fickle Maiden*) *Victor Mil. B*	17515	10	.75
Gondolier and Nightingale—**Barcarolle** *Cornet-Flute* **Clarke-Barone** *Showers of Gold—Scherzo* (*Clarke*) *Cornet Solo—Herbert L. Clarke*	17153	10	.75
Gondolier's Song (**Hoffman**) **Elsie Baker-Fred'k Wheeler** *Spring* (*Printemps*) *Valse Chantee* (*Op. 41*) (*Salignac-Stern*) *Kline*	17135	10	.75
Good-a-bye John—See "Red Mill, Gems from"			
Good-Bye (*Addio*) (**Tosti**) Tenor *In Italian* **Enrico Caruso**	88280	12	3.00
Good-Bye (**Tosti**) Soprano *In English* **Nellie Melba**	88065	12	3.00
Good-Bye (**Tosti**) Soprano *In English* **Emma Eames**	88009	12	3.00
Good Bye (**Tosti**) Soprano *In English* **Florence Hinkle**	70105	12	1.25
Good-Bye (**Tosti**) Tenor *In English* **John McCormack**	74346	12	1.50
Good-Bye (**Tosti**) Baritone *In English* **Herbert Goddard** *Good Night Beloved, Good Night* *Harry Macdonough*	16815	10	.75
Good-Bye (**Tosti**) Soprano *In English* **Elizabeth Wheeler** *Simple Confession Violoncello* *Victor Sorlin*	35102	12	1.25
Good-Bye Boys—**Med. One-Step** (See "Medleys") **Victor Band** *When I Lost You—Medley Waltz* *Victor Military Band*	35308	12	1.25
Good-Bye Boys (**H. Von Tilzer**) **Billy Murray** *That Raggedy Rag* (*Gillespie-Rielly-Henry*) *Peerless Quartet*	17341	10	.75
Good-Bye Everybody Medley (See "Medleys") **Victor Band** *I'll Get You* (*Cobb-Edwards*) *Helen Clark and Walter Van Brunt*	17336	10	.75
Good-Bye, Everybody ("**A Modern Eve**") (**Gilbert**) **Van Brunt** *Time for a Time is Summertime* *Van Brunt and Burkhardt*	17136	10	.75
Good Bye Girls, I'm Through ("**Chin Chin**") **Raymond Dixon** *Ragtime Temple Bells* (*"Chin Chin"*) (*O'Dea-Caryll*) *Murray*	17715	10	.75
Good Bye, Little Girl of My Dreams (**Howard-Phillips**) **Edna Brown and James F. Harrison** *Rose of My Dreams* (*Ruth L. Stoddard*) *Edna Brown-J. F. Harrison*	17541	10	.75
Good-Bye Summer! **So Long Fall! Hello Winter Time!** **Peerless Qt** *Happy Little Country Girl* (*Irving Berlin*) *Elida Morris*	17430	10	.75
Good-Bye, Sweet Day (**Vannah**) **Janet Spencer**	64189	10	1.00
Good-Bye, Sweet Day (**Vannah**) **Helen Clark** *The King's Highway* (*Weatherly-Molloy*) *Reinald Werrenrath*	16850	10	.75
Good-Bye, Sweetheart, Good-Bye (**Hatton**) **McCormack**	64342	10	1.00
Good-Bye, Sweetheart, Good-Bye (**Hatton**) **Williams**	64199	10	1.00
Good-Bye, Sweetheart, Good-Bye (**Hatton**) **Goddard** *Heart Bow'd Down* (*From "Bohemian Girl"*) (*Balfe*) *Goddard*	16064	10	.75
Good-Bye to Johnnie **Clarice Vance** *Fol the Rol Lol* (*Limericks*) *Edward M. Favor*	16672	10	.75
Good Morning Sue (**Bonjour, Suzon**) (**Eng. version Dr. Th. Baker-Leo Delibes**) *In English* **Ernestine Schumann-Heink**	87168	10	2.00
Good News (**Old Negro Spiritual**) **Tuskegee Institute Singers** *Live a-Humble* (*Old Negro Spiritual*) *Tuskegee Institute Singers*	17663	10	.75
Good Night, Beloved, Good Night (**Fay**) **Harry Macdonough** *Good-Bye* (*Tosti*) *Herbert Goddard*	16815	10	.75
Good-Night (**Folk Song**) (*Dobrou noc, má milá*) *In Bohemian* **Destinn-Gilly**	88498	12	3.00
Good Night, Good Night Beloved (**Pinsuti**) **Brass Quartet** *Southern Cross* (*Herbert L. Clarke*) *Cornet* *Herbert L. Clarke*	17109	10	.75
Good-Night Harvard March (**Yale March**) (**Moore**) **United States Marine Band** *Whoop It Up March* (*Yale March*) (*Friedman*) *Pryor's Band*	17603	10	.75
Good Night, Little Girl, Good Night (**Macy**) **George Hamlin**	74310	12	1.50
Good Night, Mr. Moon (**Dawson-A. Von Tilzer**) **American Qt** *Mine* (*McGee-Benedek-Solman*) *Henry Burr*	17046	10	.75
Good-night, Nurse (**Gray-Walker**) **Billy Murray** *Everybody Loves a Chicken* (*Jones*) *Peerless Quartet*	17286	10	.75

	Number	Size	
Go **Good Old Dollar Bill** (**Mahoney-Morse**) **Billy Murray** — *Victor Minstrels, No. 16* *Victor Minstrel Co*	16311	10	.75
Good Ship Mary Ann (**Kahn-Le Boy**) **Nora Bayes**	60113	10	.75
Go Pretty Rose (**Marzials**) **Stevenson and Macdonough** — *Juanita* (*Norton*) *Soprano-Tenor-Baritone* *Metropolitan Trio*	16351	10	.75
GORITZ, OTTO, Baritone (*Go'-ritz*) *In German* (**For portrait and sketch see Pink Section**)			
An der Weser (By the Weser) Gustav Pressel	74343	12	1.50
Czar and Zimmermann—Einst spielt ich mit Scepter, mit Krone Lortzing	74288	12	1.50
Fidelio—Ha! welch ein Augenblick (Fateful Moment!) Beethoven	64165	10	1.00
Flying Dutchman—Wie oft in Meeres tiefsten Schlund Wagner	74230	12	1.50
Flying Dutchman—Wie aus der Ferne (Like a Vision) Wagner	74322	12	1.50
Flying Dutchman—Versank ich jetzt (Do I Dream?) (Wagner) with Gadski	88370	12	3.00
Flying Dutchman—Wohl konn' ich Weibes (Woman's Holy Duties) with Gadski Wagner	88371	12	3.00
Goldene Kreuz—Wie anders war es! (How Times Have Changed) Brull	74342	12	1.50
Hansel und Gretel—Eine Hex' steinalt (The Old Witch) Humperdinck	64164	10	1.00
Konigskinder—Ihr Kindlein, sie sind gefunden (Children, we have Found Them) Humperdinck	74287	12	1.50
Magic Flute—Bei Männern, welche Lieben fühlen (La dove prende) (Smiles and Tears) (Act I) (Mozart) Duet with Gadski	88369	12	3.00
Magic Flute—Ein Vogelfanger bin ich ja (A Bird Catcher Am I) Mozart	64163	10	1.00
Magic Flute—Papagena, Papageno (Mozart) Duet with Gadski	87510	10	3.00
Marriage of Figaro—Ach offnet eure Augen (Of Women Beware!)	74289	12	1.50
Siegfried—Wohin schleichst du? (Whither Slinkest Thou?) Duet with Reiss	64215	10	1.00
Still wie die Nacht (Calm as the Night) (Goetze) Duet with Gadski	88440	12	3.00
Tannhauser—Wolfram's Ansprache (Wolfram's Eulogy of Love) Wagner	74215	12	1.50
Trompeter von Sakkingen—Es hat nicht sollen sein (Werner's Farewell)	74212	12	1.50

GOSPEL HYMNS—See "HYMNS"

GÖTTERDÄMMERUNG (*Goet-ter-dahm'-mer-ung*) **The Dusk of the Gods** (**1876**) (**Wagner**

Music drama in three acts and a prelude. Words and music by Richard Wagner. First produced Bayreuth, August 17, 1876. First American production at New York, January 25, 1888.

(*For complete illustrated description see "Victor Book of the Opera"*)

SIEGFRIED'S DEATH—ACT III

VICTOR BOOK OF THE OPERA

Zu neuen Thaten (Did I Not Send Thee) (Scene I) *In German* Gadski	87098	10	2.00
Hier sitz' ich zur Wacht (Here I Sit to Wait) *In German* Marcel Journet	74276	12	1.50
Helle Wehr! Heilige Waffe! (Haft of War!) *German* Johanna Gadski	87052	10	2.00
Fliegt heim (Immolation Scene) *In German* Johanna Gadski	88185	12	3.00
Fantasia—Siegfried and Brunnhilde, Act I—Finale of Scene I, "Siegfried's Horn Call"—Finale of Opera—Pryor's Band and *Rheingold Selection—Conway's Band*	35315	12	1.25
Siegfried's Funeral March and *Die Walkure—Ride of Valkyries—Vessella's B*	35369	12	1.25

GOTTSCHALK, LOUIS M. (1829–1869), Compositions by
See "Day by Day," "Dying Poet," "Holy Ghost," "Last Hope," "Pasquinade" and "Softly Now the Light"

GOUNOD, CHARLES FRANÇOIS (1818–1893) (*Goo-noh'*)
Compositions by (For Gounod's "Faust," "Philemon," "Romeo et Juliette," "Queen of Sheba" and "Ave Maria," see those titles.)

GOUNOD

Greatest French composer. Born Paris, 1818. Father, artist, died when Gounod was 5. Taught first by mother. Entered Conservatory, won *Prix de Rome,* 1837. Became organist in San Luigi church and contemplated becoming priest. In 1850, his Mass having made success in England, was asked to write a work for the Paris Académie. Opera *Sapho,* produced 1851, not a success. Other compositions not important till 1859, when his masterpiece *Faust* appeared. Wrote many other operas, only *Romeo* being successful. Last years devoted to sacred compositions, his oratorio, *Redemption* one of the greatest of its kind. *Faust* most popular of all operas, given 1,500 times in Paris alone. Entire work recorded by the Victor, with the greatest of all-star casts. Gounod died Paris, 1893.

RECORDS OF GOUNOD COMPOSITIONS

Colombe, La—Entr'acte and *Traviata—Entr'acte—Orchestre Symphonique*	17661	10	.75
Funeral March of a Marionette — Sousa's Band	31081	12	1.00
Jésus de Nazareth *In French* — Pol Plançon	85065	12	3.00
Le Soir (At Evening) *In French* — Maurice Renaud	91072	10	2.00
Messe Solennelle—Sanctus—Trinity C and *Coronation and Doxology—Trinity C*	35110	12	1.25
March Romaine and *Fruhlingslied* (*Spring Song*) *Victor Concert Orch*	17186	10	.75
Mireille—Valse *In French* — Bessie Abott	88129	12	3.00
Nazareth—Christmas Song and *First Nowell—Lyric Quartet*	17647	10	.75
Nazareth—Christmas Song—Croxton and *Yule-Tide—Pryor's Band*	35261	12	1.25
Praise Ye the Father—Trinity C and *Onward Christian Soldiers—Trinity C*	16419	10	.75
Ring Out Wild Bells (Tennyson) Hemus and *Christmas Light—Peerless Qt*	35335	12	1.25
Serenade, "Chantez, riez dormez" (Sing, Smile, Slumber) *Flute obbligato* Calvé	88119	12	3.00
Serenade *Flute obbligato In Russian* — Marie Michailowa	61144	10	1.00
There is a Green Hill Far Away — Louise Homer	88309	12	3.00
There is a Green Hill Far Away—Turner and *Lost Chord* (*Sullivan*) *Turner*	35049	12	1.25
Unfold Ye Portals—Trinity Choir and *Angels Ever Bright and Fair—Marsh*	35075	12	1.25
Granada, A (To Granada!) (Alvarez) *In Spanish* — **de Gogorza**	74209	12	1.50
Grand Duke of Baden March (Teike) — **U. S. Marine Band** *Krupp March* (*Wilhelm Wacek*) — *United States Marine Band*	17656	10	.75
Grande Valse, Op. 10 (Venzano) *In Italian* — **Luisa Tetrazzini**	88423	12	3.00
Grandfather's Clock (Work) — **Hayden Quartet** *Leaf by Leaf the Roses Fall* (*Bishop*) — *Hayden Quartet*	16198	10	.75
GRAND MARCHES (*In slower time than usual—for marching. For marches made especially for school marching see Educational Records*)			
Africana—Marcia Indiana—La Scala Orch and *Traviata—Prelude—Scala Orch*	68027	12	1.25
Africaine—Indian March (Marche Indienne) — Herbert's Orchestra	70068	12	1.25
Aida—Grand March and *Rondo Capriccioso* (*Mendelssohn*) *Vessella's Band*	35265	12	1.25
Boccaccio March (Von Suppe) Pryor's B and *Valse Bleue* (*Margis*) *Sousa's B*	16922	10	.75
Boston Commandery M'ch—Pryor's B and *Nearer My God to Thee—Pryor's B*	16817	10	.75
Coronation March—Le Prophete (Meyerbeer) — Pryor's Band	31503	12	1.00
Damnation of Faust—Hungarian March (Rakoczy March) — Sousa's Band	31424	12	1.00
Don Carlos M'ch (Verdi) Sousa's B and *Tannhäuser—Pilgrims' Chorus—Brass Q*	17133	10	.75
Funeral March (Chopin) — Pryor's Band	31161	12	1.00
Funeral March (Chopin) Pryor's B and *Cujus Animam* (*Stabat Mater*) *Pryor's B*	35157	12	1.25
Funeral March (Chopin) *Pianoforte* — Vladimir de Pachmann	74304	12	1.50
Funeral March of a Marionette (Gounod) — Sousa's Band	31081	12	1.00
Götterdämmerung—Siegfried's Funeral March and *Walkure—Ride of Valkyries—Vessella's Band*	35369	12	1.25
Lohengrin—Wedding March—Scala Orch and *Walküre—Cavalcata—Scala Orch*	62693	10	.75
March Indienne—See "Africana"			
Marche Héroique (Saint-Saëns) Pryor's B and *Dead March* ("*Saul*") *Pryor's B*	16980	10	.75
Marche Slave (Tschaikowsky) — Victor Herbert's Orchestra	70050	12	1.25
Marche Slave—Pryor's B and *Semiramide Overture—Police Band of Mexico*	35167	12	1.25
Swedish Wedding March—Pryor's Band and *Spinning Song—Renard Trio*	35159	12	1.25
Tannhauser March (Wagner) — Sousa's Band	31423	12	1.00
Tannhauser March—Sousa's Band and *Marseillaise* (*d'Lisle*) *Sousa's Band*	16514	10	.75
Wedding March—See "Lohengrin" and "Wedding March" (Mendelssohn)			
Grand Old Flag (From "George Washington, Jr.") (Cohan) Murray *Yankee Doodle Boy* (*Cohan*) — *Billy Murray*	16799	10	.75

VICTOR RECORDS	Number	Size	
GRAND OPERA MEDLEYS—Instrumental (See also Opera Titles)			
Babilona (Massi) Pryor's Band and *Echoes from the Metropolitan—Pryor's B*	35041	12	1.25
Dream of Wagner—Fantasie on Wagner's Operas—Pryor's Band and *Reminiscences of Verdi—Excerpts from "Rigoletto," "Lombardi," "Trovatore," and "Traviata"—Sousa's Band*	35230	12	1.25
GRAND OPERA MEDLEYS—Vocal—See "Carmen," "Cavalleria," "Chimes of Normandy," "Erminie," "Faust," "Fra Diavolo," "Maritana," "Martha," "Mignon," "Pagliacci," "Rigoletto," "Tales of Hoffman" "Traviata" and "Trovatore"			
GREAT BRITAIN, Patriotic Airs of			
British Troops Passing Through Boulogne—Descriptive and *Flag That Never Comes Down—Hamilton*	17696	10	.75
Flag That Never Comes Down—Hamilton and *British Troops Passing Through Boulogne—Descriptive*	17696	10	.75
For King and Country—Hamilton and *Your King and Country Want You—Baker*	17711	10	.75
God Save the King and Rule Britannia and *Austrian Hymn—Pryor's Band*	16083	10	.75
God Save the King—Turner and Chorus and *Rule Britannia (Arne) Turner*	16134	10	.75
Hearts of Oak—Cecilian Male Qt. and *Land of Hope and Glory—Hamilton*	17698	10	.75
It's a Long, Long Way to Tipperary—American Quartet and *Soldiers of the King—Pryor's Band*	17639	10	.75
Land of Hope and Glory—Hamilton with Qt and *Hearts of Oak—Cecilian Male Q*	17698	10	.75
National Airs of All Nations Victor Mixed Chorus	31855	12	1.00
Rule Britannia (Arne) Turner and *God Save the King—Turner and Chorus*	16134	10	.75
Rule Britannia (b) God Save the King—Arthur Pryor's Band and *Austria—National Hymn—Arthur Pryor's Band*	16083	10	.75
Take Me Back to Canada—Hamilton and *They Sang "God Save the King"—Johnson*	17742	10	.75
They Sang "God Save the King"—Johnson and Chorus and *Take Me Back to Canada—Hamilton*	17742	10	.75
Your King and Country Want You—Baker and *For King and Country—Hamilton*	17711	10	.75
Great Campmeeting, The—Revival Song Fisk Jubilee Qt / *There is a Balm in Gilead—Negro Folk Song Fisk Jubilee Quartet*	16487	10	.75
Great Judgment Morning (Pickett) Homer Rodeheaver / *Mother's Prayers Have Followed Me (Ackley) Rodeheaver*	35326	12	1.25
Great One-Step (Radium Dance) Victor Dance Orchestra / *Gold and Silver—Waltz Boston (Lehar) Victor Military Band*	35301	12	1.25
Great White Way Medley *Accordion* (See "Medleys") **Pietro** / *Broadway Medley (Contents under "Medleys") Accordion Pietro Deiro*	17486	10	.75
GREEK RECORDS—See Victor Greek Catalogue			
GREENE, 'GENE, Comedian—See "King of the Bungaloos"			
GREET, BEN, Shakespearian Recitations by			
As You Like It—The Duke's Speech and *Macbeth—Strike Upon the Bell*	35235	12	1.25
Hamlet on Friendship and *Much Ado—Benedick's Idea of a Wife*	17115	10	.75
Macbeth—Strike Upon the Bell and *As You Like It—Duke's Speech*	35235	12	1.25
Much Ado—Benedick's Idea of a Wife and *Hamlet on Friendship*	17115	10	.75
Greeting (Hartel) (2) Prayer—Freischütz Victor Brass Qt / *Venetian Love Song (Canzone amorosa) (Nevin) Victor Orch*	16320	10	.75

GREGORIAN CHANTS

The efforts of Pius X to reform sacred music in the Catholic Church and revive the use of the Gregorian plain-song, so expressive of the grandeur and simplicity of pure religious emotion, have been the cause of much discussion during the past few years. The teaching and proper execution of Gregorian music require something more than the mere printed score. Oral tradition is also needed, for it alone can teach the right musical accentuation.

The Gregorian Congress, therefore, at the instance of Baron Kanzler, decided to avail itself of one of the latest applications of modern science, and to have records taken of the Gregorian Mass for use on the Victor. These records were sent to many Catholic seminaries, colleges, convents and churches of the world, and the Victor is doing, on a large scale, that which the two teachers, Romanus and Peter, did on a small scale in the eighth century.

NOTE—It cannot be denied that these Gregorian chant records are somewhat monotonous, except to those specially interested. The average record customer will prefer the concerted numbers listed under "Sistine Choir," which are remarkably interesting reproductions of a famous body of singers in some noble religious compositions.

		Number	Size	

RECORDS OF THE GREGORIAN HIGH MASS

Recorded in St. Peter's Church on the Centenary of St. Gregorius Magnus. These records were executed under the direction of Mons. Rella, Leader of the Gregorian Chant in the Sistine Chapel.

Offertorio e Communione, Messa di S. Gregorio	**Sistine Choir**	**61108**	10	1.00
Kyrie Eleison—Last Edition of Solesmes	**Sistine Choir**	**71001**	12	1.50
Gloria in Excelsis Deo	**Sistine Choir**	**71002**	12	1.50
I due Alleluja	**Sistine Choir**	**71003**	12	1.50
Credo—Part I	**Sistine Choir**	**71004**	12	1.50
Sanctus et Agnus Deo	**Sistine Choir**	**71006**	12	1.50
Sequentia Messa di S. Gregorio	**Sistine Choir**	**71007**	12	1.50
Alleluja "Pascha Nostrum"	**Pupils of the French Seminary**	**61109**	10	1.00
Introito Messa dell' Assunzione	**Augustinian Fathers**	**61111**	10	1.00
I Due Alleluja Messa di S. Gregorio	**Benedictines of St. Anselmo**	**71012**	12	1.50
Comunicazione fatta al Congresso Internazionale Gregoriano (In praise of the Gregorian Records) *In Italian*	**Baron Kanzler**	**71019**	12	1.50
Gretchen am Spinnrade (Schubert) *In German*	**Emma Eames**	**88367**	12	3.00
Gretchen's Dream Waltz (Wappam) *Whistling*	**Gialdini**	**17050**	10	.75
Estudiantina Waltz (Waldteufel) Xylophone	*Wm. Reitz*			
Grey Dove (From "Chin Chin") (Caldwell-Caryll)	**Romaine**	**60133**	10	.75

GRIEG, EDVARD HAGERUP (1843–1907) *(Greeg)*

GRIEG

Born Bergen, Norway, 1843. At 6 began musical education under his mother. At the age of 15 was sent to Leipsic Conservatory. Returned to Norway 1863, and began writing the original and spontaneous music which was to make him famous. In 1867 founded a musical society in Christiania, which he directed for thirteen years. Visited Italy 1870, became intimate friend of Liszt, then in Rome. Made many visits to Germany. In 1888 went to London, conducted own compositions and played piano with much success. Made honorary Music Doctor 1894.

Grieg really founded a new school of Scandinavian music. His short piano pieces are charming works of their class and his numerous songs full of poetic feeling. The Peer Gynt Suite, written for Ibsen's dramatic poem, "Peer Gynt," is perhaps the best known of all his compositions. Grieg died September 4, 1907.

GRIEG RECORDS—See also "Peer Gynt"

Butterfly (Papillon) *Pianoforte*	Frank La Forge	60048	10	.75
Danse Caprice (Opus 28, No. 3) String Quartet	Vienna Quartet	31756	12	1.00
Ich liebe dich *German* Gunster and *Tannenbaum—German—Emil Muench*		16764	10	.75
Im Kahne—In the Boat *In German*	George Hamlin	64248	10	1.00
Im Kahne (In the Boat) Opus 60, No. 3 *In German*	Schumann-Heink	87170	10	2.00
Morning Song (2) The Rose (3) The Brooklet and *Spring Song—Kline*		17532	10	.75
Norwegian Wedding March *Pianoforte*	Wilhelm Bachaus	71042	12	1.50
Spring—Victor String Quartet and *Evening Bells (Eilenberg)*	*Pryor's Band*	35084	12	1.25
Sunshine Song (Solvejg's Lied)	Marsh	70072	12	1.25
Sunshine Song (Solvejg's Song) *In Italian*	Luisa Tetrazzini	88508	12	3.00
To Spring—Op. 43, No. 6 *Violin*	Maud Powell	64264	10	1.00

GRISI, Maria—See "Ernani," "Huguenots," "Masked B," "Trovatore"

Grizzly—Turkey Trot (Roth-Roberts)	**Pryor's Band**	**17111**	10	.75
Oh, Mr. Dream Man —Medley (Contents under "Medleys")	*Pryor's B*			
Grizzly Bear—Song	**Billy Murray and American Qt**	**16681**	10	.75
Turkey Specialty—Introducing "Turkey in de Straw"	*Golden and Hughes*			
Grumete, El—Despedida (Arrietta) *Spanish*	**Emilio Sagi-Barba**	**61195**	10	1.00

GRÜNFELD, ALFRED, Pianist *(Greun'-feld)*

GRÜNFELD

This famous European pianist is beloved by the Vienna public and by audiences in other cities where he has appeared. His remarkable capabilities as a pianist are familiar to those who have heard his Victor records.

Herr Grünfeld has played for the Victor his famous Brassin Transcription of the *Walküre Fire Music,* in which the leave-taking of *Wotan* and the breaking out of the flames of *Logi* are so wonderfully pictured; and a delightful Strauss waltz, brilliantly given. These numbers are played with that delicate touch and entire disregard of technical difficulties which mark the work of this artist.

GRÜNFELD RECORDS

Voices of Spring Waltz	Johann Strauss	31784	12	1.00
Walküre—Magic Fire Spell (Transcription by Brassin)	Wagner	58006	12	1.00

VICTOR RECORDS	Number	Size	
Grusse an die Heimat (Kromer) *In German* **Harmonie Male Qt** *Rheinlied (Rhine Song) (Peters)* *Emil Muench*	16759	10	.75
G String, Air for—See "Air for G String"			
Guarany—Sento una forza indomita (An Indomitable Force) *In Italian* **Destinn and Caruso**	89078	12	4.00
Guarany—Senza tetto (Gomez) with Opera Chorus **Amato**	87105	10	2.00
Guarany Overture (Gomez) **Arthur Pryor's Band** *Celeste Aida (Verdi) Trombone* *Arthur Pryor*	35030	12	1.25
Guardann' a Luna (Lovely Moon) (Crescenzo) Enrico Caruso	87162	10	2.00
Guard Mount—German Patrol (Eilenberg) **Pryor's Band** *Bombasto March (Farrar)* *Arthur Pryor's Band*	16316	10	.75
Guglielmo Ratcliffe—Padre Nostro Mussini-Molinari *Cavalleria Rusticana—A casa, a casa (Now Homeward) La Scala Cho*	45014	10	1.00
Guide Me, O Thou Great Jehovah Stanley and Macdonough *One Sweetly Solemn Thought (Ambrose)* *Frank C. Stanley*	35141	12	1.25
GUILBERT, YVETTE—French Songs (For ten songs by this great French *Chanteuse* see Victor French Catalogue)			
GUILLAUME TELL—See "WILLIAM TELL"			
GUITAR RECORDS—See "Mandolin-Guitar Duets," "Mexican Dance" and "Estudiantina Trio." Hawaiian Guitars—See "Hawaiian Records"			
GUITAR—Songs accompanied by (See "Lena" and many records in Spanish and Neapolitan Catalogues)			
Guitarrico, El *In Spanish* (A. Perez Soriano) **Titta Ruffo**	87177	10	2.00
Gunga Din—Dialect Recitation (Kipling) **Clifton Crawford**	70028	12	1.25
GUNSTER, FREDERIC, Tenor			
Bonnie Sweet Bessie and *All Through the Night (Boulton) Macdonough*	16245	10	.75
Ich liebe dich *(German)* and *Der Tannenbaum (German) Muench*	16764	10	.75
Gwine Back to Arkansaw (Golden-Hughes) **Golden-Hughes** *Servant Girls (Golden-Hughes)* *Golden and Hughes*	17612	10	.75
Gypsy Dance (La Gitana) *Xylophone* **Albert Müller** *Drowsy Dempsey (Lansing-Hildreth) Banjo* *Vess L. Ossman*	16767	10	.75
Gypsy Dance (Zigeunerweisen, Op. 20) (de Sarasate) *Violin* **Powell**	64262	10	1.00
Gypsy Life (Schumann) **Lyric Quartet** *Oh, Italia, Italia, Beloved (Donizetti)* *Victor Chorus*	35254	12	1.25
Gypsy Love—Melody of Love (Lehár) **Lucy Isabelle Marsh**	60059	10	.75
Gypsy Love Song (From "Fortune Teller") (de Koven) **Cowles**	31543	12	1.00
Gypsy Love Waltzes (Lehár) **Victor Concert Orchestra** *Hm! She is the One Girl (From "The Siren") (Fall) Dixon*	35203	12	1.25
Gypsy's Serenade *Saxophone* **Jean Moeremans** *By the Watermelon Vine (Allen)* *Arthur Pryor's Band*	16272	10	.75

H

Habanera—Carmen—See "Carmen"			
Habanera—Tu (To You—A Song of Havana) *In Spanish* **Gluck**	64182	10	1.00
Hab' mein Wagen Vollgeladen (2) Bonn *In German* **van Eweyk** *Hinunter (Schnabel) In German* *Arthur van Eweyk*	63639	10	.75
Hacienda—The Society Tango (Paul Riese) *Pianoforte* **F. Arndt** *Desecration Rag (For contents see "Medleys") Pianoforte* *Felix Arndt*	17608	10	.75
HAFFORT, FRANK, Whistler—See "Whistling Records"			
Haidenroslein (Hedge Rose) (Goethe-Schubert) *German* **J. Culp**	64396	10	1.00
Haidenroslein (Wild Rose) (Werner) *In German* **Emil Muench** *Stille Nacht, Heilige Nacht (Silent Night, Holy Night) Muench*	16111	10	.75
Hail Columbia (Hopkinson) Macdonough and Hayden Qt *Yankee Doodle* *Billy Murray and Hayden Quartet*	16495	10	.75
Hail Columbia and "Columbia, the Gem of the Ocean" Pryor's B *America (My Country, 'Tis of Thee)* *Sousa's Band*	16137	10	.75
Hail Columbia (Hopkinson-Phile) Victor Mixed Chorus *Star Spangled Banner (Francis Scott Key)* *Victor Mixed Chorus*	17579	10	.75

VICTOR RECORDS	Number	Size	
Hail Columbia (**Prof. Phile**) **Victor Military Band** *Star Spangled Banner* (*Francis Scott Key*) *Victor Military Band*	**17581**	10	.75
Hail, Pennsylvania! (**Dilley-Lvoff**) **Peerless Quartet** *The Red and Blue* (*Westvelt-Goeckel*) *Peerless Quartet*	**17384**	10	.75
HALEVY, Compositions by—See "L'Eclair" and "L'Ebrea"			
Half and Half (**Green**) **Victor Military Band** *Love's Melody—Hesitation Waltz* (*Daniderff*) *V. Military Band*	**17570**	10	.75
Hallelujah Chorus (**From "Messiah"**) (**Handel**) **Pryor's Band**	**31716**	12	1.00
Hallelujah Chorus (**"Messiah"**) **Victor Chorus and Sousa's Band**	**31770**	12	1.00
HALLEY, WILL, Tenor—Comedian			
At Uncle Tom's Cabin Door and *Kentucky Days—Murray*	**17316**	10	.75
I Love Her, Oh, Oh, Oh and *I'd Do as Much for You—Jones and Murray*	**17353**	10	.75
I Love the Ladies and *By the Beautiful Sea—Heidelberg Quintette*	**17560**	10	.75
I'm Glad My Wife's in Europe and *I'm Goin' Back—Collins and Harlan*	**17683**	10	.75
In the Golden West and *Roll on, Missouri—Collins and Harlan*	**17323**	10	.75
Pullman Porters on Parade and *My Lovin' Melody Man—Peerless Quartet*	**17453**	10	.75
Ruff Johnson's Harmony Band and *Doodle-oodle Dee—Collins-Harlan*	**17728**	10	.75
You Made Me Love You and *Somebody's Coming—Van Brunt*	**17381**	10	.75
HAMBOURG, BORIS, 'Cellist (*Hahm'-boorg*) **See "Traumerei"**			
HAMILTON, EDWARD, Baritone			
Flag That Never Comes Down and *British Troops Passing Through Boulogne—Descriptive*	**17696**	10	.75
For King and Country and *Your King and Country Want You—Elsie Baker*	**17711**	10	.75
If I Had a Thousand Lives to Live and *Nobody Knows—Hindermeyer*	**16321**	10	.75
Land of Hope and Glory—with Lyric Qt and *Heart of Oak—Cecilian Male Qt*	**17698**	10	.75
Hamlet—Ophelia's Mad Scene (**Shakespeare**) **Ellen Terry**	**74239**	12	1.50
Hamlet—Hamlet on Friendship (**Shakespeare**) **Ben Greet** *Much Ado About Nothing—Benedick's Idea of a Wife* *Ben Greet*	**17115**	10	.75
Hamlet—Hamlet's Soliloquy—Recitation **Frank Burbeck** *Fall of Wolsey, The—Recitation* (*Shakespeare*) *Frank Burbeck*	**16912**	10	.75
HAMLET (**Paris, 1868**), **Ambroise Thomas** (*See "Victor Book of the Opera" for complete illustrated description*)			
ACT I—A ROOM AT THE PALACE, ELSINORE, DENMARK			
Nega se puoi la luce—Love Duet *In Italian* Maria Galvany and Titta Ruffo	**92500**	12	4.00
ACT II—GARDEN OF THE PALACE			
Brindisi (Drinking Song) with La Scala Chorus *In Italian* Titta Ruffo	**92037**	12	3.00
Brindisi *In Italian* Cigada and Cho and *Ernani—Festa da ballo—La Scala Cho*	**16572**	10	.75
ACT III—THE QUEEN'S APARTMENTS			
Monologo (Hamlet's Soliloquy) *In Italian* Titta Ruffo	**92042**	12	3.00
ACT IV—A RURAL SCENE NEAR A LAKE			
Scene et air d'Ophelie (Ophelia's Mad Scene) *In French* Nellie Melba	**88251**	12	3.00
Ballata d'Ofelia (Mad Scene) *In Italian* Maria Galvany	**88235**	12	3.00
Ballata d'Ofelia (Mad Scene) Giuseppina Huguet *In Italian* and *Dinorah—Si, carina caprettina—Giuseppina Huguet*	**35180**	12	1.25
ACT V—CHURCHYARD NEAR ELSINORE			
Come il romito fior (Like a Lovely Flower) Titta Ruffo and Chorus	**92064**	12	3.00
Come il romito fior—Pignataro and *Pallide Mammole—Romanza—de Casas*	**63424**	10	.75
HAMLIN, GEORGE, Tenor (**For portrait and sketch see Pink Section**)			
Bohemian Girl—Then You'll Remember Me *In English* Balfe	**74134**	12	1.50
Bohême—Racconto di Rodolfo (Rudolph's Narrative) *In Italian* Puccini	**74185**	12	1.50
Cavalleria Rusticana—Brindisi—Drinking Song *In Italian* Mascagni	**64245**	10	1.00
Cavalleria Rusticana—Siciliana (Thy Lips Like Crimson Berries) *In Italian*	**64387**	10	1.00
Creation—In Native Worth *In English* Haydn	**74250**	12	1.50
Dear Heart *In English* Tito Mattei	**74140**	12	1.50
Dear Little Shamrock, The *In English* Cherry	**64089**	10	1.00
Faust—All Hail Thou Dwelling (Salve dimora) *In English* Gounod	**74139**	12	1.50
Good Night, Little Girl, Good Night Hays-Macy	**74310**	12	1.50
I Dispettosi Amanti—Vien Meco il ruscello (A Lover's Quarrel) (Come to the Brook) *In Italian* Parelli	**64282**	10	1.00
Im Kahne—In the Boat *In German* Grieg	**64248**	10	1.00
Lehn' Deine Wang' an Meine Wang' (Lay Thy Cheek on Mine) *In German*	**64296**	10	1.00
Lolita—Spanish Serenade *In English* Buzzi-Peccia	**74248**	12	1.50
Love's Sorrow Harry Rowe Shelley	**74378**	12	1.50
Minnelied—Love Song *In German* Brahms	**64247**	10	1.00
O'er Waiting Harp Strings of the Mind—Christian Science Song Eddy-Root	**74200**	12	1.50
Onaway Awake, Beloved ("Hiawatha's Wedding Feast") Coleridge-Taylor	**74306**	12	1.50
Sally in Our Alley *In English* Henry Carey	**64144**	10	1.00

Ha

HAMLIN RECORDS—Continued

		Number	Size	
Saw Ye My Saviour (Christian Science Communion Hymn)	Eddy-Brackett	64270	10	1.00
Shepherd, Show Me How to Go (Christian Science)	Mrs. Eddy-Brackett	64295	10	1.00
Summer Day (Nevin) (2) Row Gently Here My Gondolier	Jensen	64246	10	1.00
Turn Ye to Me *In English*	Old Scotch Air	74201	12	1.50
Under the Rose (Op. 8, No. 4)	Stoddard-Fischer	64348	10	1.00
Walküre—Siegmund's Liebeslied (Siegmund's Love Song) *German*	Wagner	74111	12	1.50

HANDEL, GEORG FRIEDRICH (1685-1759)

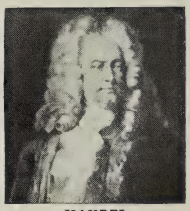

HANDEL

Born Halle, 1685. Father a barber, afterward valet to Prince Saxe. The boy was intended for lawyer but secretly studied harpsichord. At 7 went to visit at Court where Prince heard him playing organ, and offered to educate him. In 1696 went to Berlin where precocity astonished all. Father died 1697. Handel entered Halle University and played organ at $50 year salary. In 1703 went to Hamburg, and in 1705 wrote two operas. Visited Italy in 1706 and brought out two Italian operas, *Roderigo* and *Agrippina*. Went England in 1710, produced *Rinaldo*, first English opera. Revisited England in 1718, became chapel master to Duke of Chandos and composed first oratorios, *Esther, Acis* and *Salatea*. Director Royal Academy Music, 1720 to 1729, producing many operas. Became British subject 1726. Operatic troubles ruined health, causing paralysis 1737. Partially recovered and in 1741 abandoned opera and turned wholly to oratorio, writing in quick succession *Saul, Israel, L'Allegro,* and in 1742 his immortal *Messiah,* greatest of oratorios, followed by *Samson, Judas, Joshua* and many others. In 1752 became practically blind, but continued to direct his works until 1759, when he died. Buried in Westminster Abbey, where monument has been erected. Was the greatest master of oratorio. Other writings numerous, including 40 operas, none of which are now performed.

HANDEL COMPOSITIONS—See also "Largo," "Messiah," "Samson" and "Saul"

		Number	Size	
Angels Ever Bright and Fair—Marsh and *Unfold Ye Portals—Trinity Choir*		35075	12	1.25
Harmonious Blacksmith—Suite des Pieces *Pianoforte*	Bachaus	71041	12	1.50
Holy Art Thou (Music of Handel's Largo)	Trinity Choir	31749	12	1.00
Joy to the World—Christmas Hymn—Trinity Choir and *O Come All Ye Faithful—Christmas Hymn (Portugallo) Trinity Choir*		16996	10	.75
Judas Maccabæus—Sound an Alarm	Evan Williams	74131	12	1.50
Larghetto Jacobson *Violin* and *Menuett—Violin—Jacobson*		17415	10	.75
Larghetto (Piano acc. by A. Lambert) *Violin*	Efrem Zimbalist	64335	10	1.00
Menuett (Arr. by Burmester) *Violin* and *Larghetto—Jacobson*		17415	10	.75
Oh Sleep! Why Dost Thou Leave Me? (From "Semele")	Alma Gluck	74423	12	1.50
Pensieroso—Sweet Bird, That Shunn'st the Noise *In English*	Nellie Melba	88068	12	3.00
Rinaldo—Lascia ch'io pianga ('Mid Lures and Pleasures)	Schumann-Heink	88189	12	3.00
Sonata VI (Adagio and Allegro) *Violin*	Jan Kubelik	74368	12	1.50
While Shepherds Watched and *It Came Upon the Midnight—V. Oratorio Cho*		35412	12	1.25
Handicap March—Two-Step (Rosey)	**Victor Dance Orchestra**	16182	10	.75
Tres Jolie Waltz (Waldteufel)	*Victor Dance Orchestra*			
HAND ORGAN RECORD—See "Harrigan Medley"				
Hands Across the Sea March (Sousa)	**Sousa's Band**	16190	10	.75
Semper Fidelis March (Sousa)	*Sousa's Band*			
Hands Off (Sterling-H. Von Tilzer)	**Irving Kaufman**	17589	10	.75
If I Had Someone Like You at Home	*Peerless Quartet*			
HANKY PANKY—See "Baboon Baby Dance," "Lucia Sextet Burlesque," "Million Dollar Ball," "Rose of Pyramid Land" and "Where the Edelweiss is Blooming"				
Hans and Gretchen—German Specialty—Jones and Spencer		35063	12	1.25
Professor and the Musical Tramp	*Spencer and Hunter*			
HANSEL AND GRETEL (Weimar, 1893) (Humperdinck)				
Dance of the Children—Sousa's B and *In the Spring (Old French) Sousa's B*		17103	10	.75
Der kleine Sandmann (I Am the Sleep Fairy) *German*	Gluck and Homer	88419	12	3.00
Eine Hex' steinalt (The Old Witch) *In German*	Otto Goritz	64164	10	1.00
Hexenritt und Knusperwalzer (Witches' Dance)	Gluck and Homer	87131	10	2.00
Suse, liebe Suse (Susy, Little Susy) *German*	Gluck and Homer	88418	12	3.00
Hans und Liesel (Werner) *In German*	**Emil Muench**	35027	12	1.25
Am Meer (On the Lake) (Schubert) In German	*Paul Volkman*			
Hantise D'Amour (Love's Haunting) (Rey-Roize—Szulc)				
In French	**Enrico Caruso**	87211	10	2.00

		Number	Size	
Happy Day (**Doddridge-Rimbault**)	**Trinity Choir**	17499	10	.75
The Precious Name (*Baxter-Doane*)	*Trinity Choir*			
Happy Days (**Strelezki**) *Violin-Flute-Harp*	**Neapolitan Trio**	16967	10	.75
The Herd Girl's Dream (*Labitzky*)	*Neapolitan Trio*			
Happy Days March (**Levi**)	**Arthur Pryor's Band**	16001	10	.75
Teddy Bears' Picnic—Descriptive Novelty (*Bratton*)	*Pryor's Band*			
Happy Heinie—Two-Step (**Lampe**)	**Arthur Pryor's Band**	16084	10	.75
La Sorella March (*Gallini*)	*Victor Orchestra*			
Happy Little Country Girl (**Irving Berlin**)	**Elida Morris**	17430	10	.75
Good-Bye Summer! So Long Fall! Hello Winter	*Peerless Quartet*			
Happy Little Cripple (**From "Rhymes of Childhood"**)	**J. W. Riley**	70079	12	1.25
Happy Morning Waits—L'Alba Nascente (**Parelli**)	**McCormack**	64250	10	1.00
Harbor of Love (**Jones-Blake**)	**Walter Van Brunt**	17034	10	.75
Moonlight Bay (*Madden-Wenrich*)	*American Quartet*			
Harbor of Love—Medley Waltz Hesitation (**See "Medleys"**)	**Pryor's Band**	17069	10	.75
Head-Lights Medley Overture (*Contents under "Medleys"*)	*Victor Band*			
Hard Times (**Stephen Foster**)	**Hayden Quartet**	16915	10	.75
Mollie Darling (*Hays*)	*Hayden Quartet*			
Hark, Hark! the Lark (**Schubert-Liszt**) *Pianoforte*	**Paderewski**	88357	12	3.00
Hark, Hark! the Lark (**Schubert-Liszt**) (*Piano accompaniment*)	**Evan Williams**	64218	10	1.00
Hark! the Herald Angels Sing (**Mendelssohn**)	**Trinity Choir**	17164	10	.75
Silent Night (*Gruber*)	*Elsie Baker*			

HARLAN, BYRON G., Tenor

PHOTO CHANNELL

HARLAN

This popular tenor and comedian is one of the most versatile of the company of entertainers which the Victor has gathered together, and really seems at home in almost any kind of work he essays. Mr. Harlan not only sings popular ballads in a remarkably pleasant tenor voice, but is also one of the cleverest and most amusing of comedians, whether his impersonation be that of a typical Yankee, a darky wench or an end man in a minstrel show.

For the inimitable duets which this tenor sings with Mr. Collins and other singers see "Collins and Harlan," "Porter," "Stanley" and "Duets, Vocal."

HARLAN RECORDS

Can't You Take It Back and Change It and *Hello Central—Byron G. Harlan*	17447	10	.75
Hello Central! Give Me Heaven—Child Ballad and *Can't You Take It—Harlan*	17447	10	.75
I'm Tying the Leaves so They Won't Come Down and *Barney McGee—Jones*	16122	10	.75
School Days (Edwards) and *Negro Wedding in Southern Georgia—Peerless Qt*	16526	10	.75
They Gotta Quit Kickin' My Dawg and *Rural Argument—Porter and Harlan*	17065	10	.75
Two Little Baby Shoes and *Why Don't They Play With Me* (*Harris*) *Harlan*	16095	10	.75
Wal, I Swan!—with Cho and *Organ Grinder's Troubles—Porter-Harlan*	17263	10	.75
When the Morning Glories Twine Around the Door (Von Tilzer) and *Wait Till the Sun Shines, Nellie* (Von Tilzer) *Harry Tally*	16097	10	.75
Why Don't They Play With Me and *Two Little Baby Shoes—Byron G. Harlan*	16095	10	.75

HARMONIE MALE QUARTET—See "Grusse an die Heimat"

Harmonious Blacksmith (**Handel**) *Piano*	**Wilhelm Bachaus**	71041	12	1.50
Harmony Baby (**Bayes-Kleinecke**)	**Nora Bayes**	60115	10	.75
Harmony Bay (**J. Brandon Walsh-Terry Sherman**)	**Heidelberg Quintette**	17602	10	.75
On the Shores of Italy (*Piantadosi-Glogau*)	*Campbell and Burr*			
Harmony Joe (**Taylor-Schiller**)	**Peerless Quartet**	17354	10	.75
The Old Maid's Ball (*Irving Berlin*)	*Billy Murray*			

HARP SOLOS

Am Springbrunnen (The Fountain) (Zabel)	Ada Sassoli	70031	12	1.25
Annie Laurie (Scott) Schuetze and *Believe Me, if Those Charms—Mandolin*		17416	10	.75
Menuett (Hasselmans)	Ada Sassoli	60034	10	.75
Priere (Prayer) (Hasselmans)	Ada Sassoli	70027	12	1.25
Valse de Concert (Hasselmans)	Ada Sassoli	70088	12	1.25

	Number	Size	
HARP, other records in which a harp is used			
Concerto for Harp and Flute—1st Movement (Mozart) Sassoli and Lemmoné	70029	12	1.25
Harp, Flute and Violin Trios—See "Neapolitan Trio," "Venetian Trio" and "Florentine Qt." See also "Vacant Chair," "Cavalleria Intermezzo," "Serenata" (Herbert's Orch)			
Harp That Once Thro' Tara's Halls **John McCormack**	64259	10	1.00
See also "Medleys"			
HARP-ZITHER—See "Fisher Boy" and "Lorelei"			
HARRIGAN, EDWARD, Songs of			
Clara Jenkins' Tea—Collins and Harlan and *That Railroad Rag—Van Brunt*	16876	10	.75
Down in Gossip Row—Ada Jones and *Paddy Duffy's Cart—American Qt*	17056	10	.75
Paddy Duffy's Cart—American Qt and *Down in Gossip Row—Ada Jones*	17056	10	.75
Harrigan (Cohan) **Billy Murray and Hayden Quartet** / *Sullivan (From "The American Idea")* *Murray and Hayden Qt*	16664	10	.75
Harrigan Medley *Street Piano or Hand Organ* **Signor "Grinderino"** / *Laughing Spectator—Comic Monologue* *Steve Porter*	16519	10	.75

HARRISON, CHARLES, Tenor

Mr. Harrison is one of the most gifted and popular singers in the Victor's list of tenors. He has a beautiful voice and his enunciation is remarkably distinct. This artist, who was a pupil of Leo Kofler, is now soloist at a prominent Fifth Avenue church in New York and is much in demand for concerts and oratorio performances.

HARRISON RECORDS

Alice, Where Art Thou (Ascher) and *Come Into the Garden, Maud—Harrison*	17498	10	.75
Come Into the Garden, Maud and *Alice, Where Art Thou—Chas. Harrison*	17498	10	.75
Dream, A (Bartlett) and *I Hear You Calling Me—Chas. Harrison*	17321	10	.75
Elixir of Love—A Furtive Tear and *Faust—All Hail Thou Dwelling—Harrison*	35354	12	1.25
Faust—All Hail Thou Dwelling Lowly and *Elixir of Love—A Furtive Tear—Harrison*	35354	12	1.25
I Hear You Calling Me (Marshall) and *A Dream (Bartlett) Harrison*	17321	10	.75
Just Say Again You Love and *Sunshine and Roses—Brown and Harrison*	17359	10	.75
Little Grey Home in the West and *There are Birds—Miller*	17522	10	.75
Little Love, a Little Kiss and *Isle d'amour—Olive Kline*	17509	10	.75
Macushla (Rowe-MacMurrough) and *Sweet Inniscarra (Olcott) Miller*	17676	10	.75
Mary, You're a Little Bit Old Fashioned and *You Planted a Rose—Harrison*	17638	10	.75
Peg o' My Heart and *When I Dream of Old Erin—Clough*	17412	10	.75
Then I'll Stop Loving You and *There's One in a Million—Brown and Harrison*	17355	10	.75
When I Met You and *When Irish Eyes are Smiling—Macdonough*	17317	10	.75
When You and I Were Young and *Silver Threads Among the Gold—Baker*	17474	10	.75
Where My Caravan Has Rested and *Rose of My Heart—Werrenrath*	17618	10	.75
You Planted a Rose (In the Garden of Love) and *Mary, You're a Little Bit Old Fashioned—Harrison*	17638	10	.75
You Went Away and *I Wish that You Belonged to Me—Clark and Van Brunt*	17485	10	.75

HARRISON, JAMES F., Baritone—See "Duets, Vocal"

HARVARD AIRS—See "Fair Harvard," "Johnny Harvard," "Our Director March" and "Up the Street"

HARVARD, SUE, Soprano—See "My Laddie"

HARVEY, MORTON, Tenor

At the Ball, That's All and *Do the Funny Fox Trot—Collins-Harlan*	17649	10	.75
I Didn't Raise My Boy to be a Soldier and *Stay Down Here—Burr*	17716	10	.75
I Want to Go Back to Michigan and *At the Mississippi Cabaret—American Qt*	17650	10	.75
Memphis Blues (W. C. Handy) and *Mississippi Barbecue—Collins-Harlan*	17657	10	.75
Has Anybody Here Seen Kelly (Murphy-Letters) **Ada Jones** / *I've Got Rings on My Fingers (Burnes-Scott) Murray and Chorus*	16510	10	.75
Has Anybody Here Seen Kelly (Murphy-Letters) **Nora Bayes**	60013	10	.75
Has Sorrow Thy Young Days Shaded (Moore) **McCormack**	74184	12	1.50
Hat Father Wore on St. Patrick's Day **Murray and Hayden Qt** / *Down at the Huskin' Bee (Rosenfeld-Henry) Collins and Harlan*	16365	10	.75
Haunting Melody, That (Cohan) **Al Jolson** / *Rum Tum Tiddle (Madden-Schwartz) Al Jolson*	17037	10	.75
Haunting Rag (Turkey Trot) (Lenzberg) **V. Military Band** / *Sunshine Girl Tango—Argentine Dance (Rubens) V. Military Band*	17319	10	.75
Havana, A Song of—See "Tu, Habanera"			
Havana—Hello, People! (Stuart) **Victor Opera Co** / *Yama-Yama Man (From "Three Twins")* *Jones and Chorus*	16326	10	.75
Have Pity, Sweet Eyes! *(Air by Tenaglia, 1650) Violin* **Powell**	74325	12	1.50
Have You Seen But a Whyte Lillie Grow (Jonson) **Gluck**	64320	10	1.00

HAWAIIAN RECORDS

The Hawaiians are passionately fond of music, and their poetry (called *mele*) is highly figurative, abounding in lists of names and in allusions to their mythology, to places, to local winds and rains, to seas, ocean and flowers.

The Victor recently announced a fine new list of favorite Hawaiian numbers, rendered by the now famous Hawaiian Quintette, who have made such a success in the "Bird of Paradise" Company; and the gifted Toots Paka troupe, who have been appearing in vaudeville.

PHOTO WHITE

THE HAWAIIAN QUINTETTE

Although these fine records were intended mainly for customers in the Hawaiian Islands, they have been largely acquired by those Victor customers who like quaint and fascinating music such as this.

HAWAIIAN RECORDS

Aiaihea—Hula Shouting Song—Hawaiian Quintette and *Kumukahi* (*Song of the Lonesome Forest*) *Hawaiian Quintette*	65349	10	.75
Akahi hoi (I Love But Thee) (Kalakaua) Hawaiian Quintette and *Pua i mohala* (*My Love is Like a Blooming Flower*) (*Nape*) *Hawaiian Quintette*	65346	10	.75
Akahi Hoi (King Kalakaua) Genevra Johnstone Bishop	5680	10	.60
Aloha oe (Farewell) Herbert L. Clarke with Sousa's Band and *From an Indian Lodge* (*McDowell's "Indian Sketches"*) *Sousa's Band*	17035	10	.75
Aloha oe (Farewell to Thee) (Liliuokalani) Hawaiian Quintette and *Kuu Home—Native Plantation Song* (*with Quintette*) *S. M. Kaiawe*	65348	10	.75
Aloha oe and Hawai Ponoi—Pryor's Band and *Maui Girl—Hawaiian Quin*	65440	10	.75
Hawaiian Melodies (Guitar Solo with Quartet) W. K. Kolomku and *Moanalua—Hawaiian Hula Dance Song* (*with Quintette*) *Ben Waiaiole*	65341	10	.75
Hawaiian Waltz Medley and *Kilima Waltz* (*Guitar Duets*) *Pale K. Lua-David Kaili*	17701	10	.75
Hawaii Ponoi—National Anthem—Hawaiian Quintette and *Kokohi* (*We Strive to Win*) (*Native Song*) (*with Quintette*) *Ben Waiaiole*	65347	10	.75
Honolulu March and *Kohala March—Guitar Duets—P. K. Lua-David Kaili*	17710	10	.75
Honolulu Tom Boy (Sunny Cunha) Hawaiian Quintette and *Sweet lei lehua* (*Fragrance of the Lehua Wreath*) (*with Quintette*) *E. K. Rose*	65343	10	.75
Kaowe ake mai (Roaring Sea)* and *Lei Rose o Kawina* (*Wreath of David*) *Toots Paka Hawaiian Troupe*	65971	10	.75
Kaua i ka huahuai (Bubbling Spring) Hawaiian Quintette and *Wailana—Waltz Song* (*Drowsy Waters*) *Hawaiian Quintette*	65339	10	.75
Kawawae (Shake Your Feet) and *Ninipo* (*To Love*) *Toots Paka Hawaiian Troupe*	65972	10	.75

DIETZ

TOOTS PAKA TROUPE

Ha

HAWAIIAN RECORDS—Continued

	Number	Size	
Kawiliwiliwai (The Whirling Waters) (Quintette) W. B. J. Aeko and *Maid of Honolulu (with Quintette) S. M. Kaiawe*	65338	10	.75
Kilima Waltz and *Hawaiian Waltz—Guitar Duets—Pale K. Lua-David Kaili, of the Irene West Royal Hawaiian Troupe*	17701	10	.75
Kokohi (We Strive to Win) (Native Song) (with Quintette) Ben Waiaiole and *Hawaii Ponoi—National Anthem—Hawaiian Quintette*	65347	10	.75
Kohala March and *Honolulu March—Guitar Duets—Pale K. Lua-David Kaili*	17710	10	.75
Kumukahi (Song of the Lonesome Forest) Hawaiian Quintette and *Aiaihea—Hula Shouting Song—Hawaiian Quintette*	65349	10	.75
Kuu Home—Native Plantation Song (with Quintette) S. M. Kaiawe and *Aloha oe (Farewell to Thee) (Liliuokalani) Hawaiian Quintette*	65348	10	.75
Lei poni moi (Wreath of Carnations) (with Quintette) E. K. Rose and *Ua like no a like (Constancy) Hawaiian Quintette*	65342	10	.75
Lei Rose o Kawina (Wreath of David) and *Kaowe ake mai (Roaring Sea) Toots Paka Hawaiian Troupe*	65971	10	.75
Mai poina oe ia'u (Forget Me Not) Hawaiian Quintette and *Tomi Tomi—Hula Hula (Press Me To Thee) Quintette*	65340	10	.75
Maid of Honolulu (with Quintette) S. M. Kaiawe and *Kawiliwiliwai (The Whirling Waters) (Bass Quintette) W. B. J. Aeko*	65338	10	.75
Mauna Kea—Sacred Dancing Hula Song (with Quintette) S. M. Kaiawe and *Waialae—Waltz Song (Sparkling Waters) Hawaiian Quintette*	65345	10	.75
Maui Girl—Hawaiian Quintette and *Aloha oe and Hawai Ponoi—Hawaiian Melodies—Pryor's Band*	65440	10	.75
Moanalua—Hawaiian Hula Dance Song (with Quintette) Ben Waiaiole and *Hawaiian Melodies (Guitar Solo with Quartet) W. K. Kolomku*	65341	10	.75
My Honolulu Hula Girl (Sunny Cunha) *In English and Hawaiian* (with Quintette) E. K. Rose and *One—Two—Three—Four—Waltz Song In English—Hawaiian Quintette*	65344	10	.75
Ninipo (To Love) and *Kawawae (Shake Your Feet) Toots Paka Hawaiian Troupe*	65972	10	.75
One—Two—Three—Four—Waltz Song *English*—Hawaiian Quintette and *My Honolulu Hula Girl (Sunny Cunha) In English and Hawaiian (with Quintette) E. K. Rose*	65344	10	.75
Pua i mohala (My Love is Like a Blooming Flower (Nape) Hawaiian Quintette and *Akahi hoi (I Love But Thee) (Kalakaua) Hawaiian Quintette*	65346	10	.75
Rain Tuahine (Rain of Manoa) and *Toots Paka Medley—Toots Paka Hawaiian Troupe*	67027	10	.75
Sweet lei lehua (Fragrance of the Lehua Wreath) (with Quintette) E. K. Rose and *Honolulu Tom Boy (Sunny Cunha) Hawaiian Quintette*	65343	10	.75
Tomi Tomi—Hula Hula (Press Me to Thee) Quintette and *Mai po'ina oe ia'u (Forget Me Not) Hawaiian Quintette*	65340	10	.75
Toots Paka Medley and *Rain Tuahine (Rain of Manoa) Toots Paka Hawaiian Troupe*	67027	10	.75
Ua like no a like (Constancy) Hawaiian Quintette and *Lei poni moi (Wreath of Carnations) (with Quintette) E. K. Rose*	65342	10	.75
Waialae—Waltz Song (Sparkling Waters) Hawaiian Quintette and *Mauna Kea—Sacred Dancing Hula Song (with Quintette) S. M. Kaiawe*	65345	10	.75
Wailana—Waltz (Drowsy Waters) and *Kaua i ka huahuai Quintette*	65339	10	.75

PALE LUA AND DAVID KAILI

HAYDEN QUARTET (*Hay'-den*) (Bieling, Macdonough, Dudley, Hooley)

This popular singing organization, well known to buyers of Victor records, was the first male quartet to make satisfactory talking machine records—their success being so great here that they were finally obliged to visit England, where they made a large number of records for the European companies. On their re-

HAYDEN QUARTET

HAYDEN QUARTET—Continued

turn the Victor secured the record services of the organization and the quartet has since been a prominent feature of the Victor catalogue.

Many songs and ballads have been made popular throughout the country through the Victor records made by the Hayden singers, while their plantation songs and sacred numbers have set a new standard in the recording of male voices.

HAYDEN QUARTET RECORDS

	Number	Size	
Annie Laurie—Old Scotch Air Douglass-Scott	114	10	.60
Beulah Land (Sweeney) and *Vesper Service (Hymns and Chimes) Hayden Qt*	16166	10	.75
Blue Bell (Morse) and *Teasing (Von Tilzer) Murray-Hayden Quartet*	16179	10	.75
Bridge, The (Carew) and *Old Oaken Bucket (Woodworth) Peerless Quartet*	16217	10	.75
Bring Back My Bonnie to Me and *Owl and the Pussy Cat (De Koven) Hayden Qt*	16105	10	.75
Budweiser's a Friend of Mine—with Murray and *So What's the Use—Murray*	16049	10	.75
By the Light of Silv'ry Moon—with Murray and *Four Sugar Plums—Dance Orch*	16460	10	.75
By the Saskatchewan (From "Pink Lady") with Werrenrath and *Birth of Passion (From "Madame Sherry") Concert Orchestra*	17225	10	.75
Carry Me Back to Old Virginny—Plantation Air	656	10	.60
Christ Arose (Lowry) and *Beautiful Isle of Somewhere (Fearis) Harold Jarvis*	16008	10	.75
Christ Receiveth Sinful Men and *God Is a Spirit (Bennett) Lyric Quartet*	16038	10	.75
Come Back to Erin (Claribel) and *Queen of My Heart (Cellier) Turner*	16289	10	.75
Church Scene (From "Old Homestead") Descriptive Specialty	31241	12	1.00
Cornfield Medley and *Massa's in the Cold, Cold Ground—Hayden Quartet*	16218	10	.75
Darling Nellie Gray and *In Shade of Old Apple Tree—Henry Burr*	16174	10	.75
Dear Old Girl—Macdonough and Hayden Quartet and *On the Banks of the Wabash—American Quartet*	17397	10	.75
Down Where Silv'ry Mohawk Flows and *When Bees are in the Hive—Hayden Qt*	16256	10	.75
Down Where Silv'ry Mohawk Flows and *Army Bugle Calls—Sousa Cornets*	35056	12	1.25
Down Where Swanee River Flows and *Battle Cry of Freedom—Harlan-Stanley*	16165	10	.75
Eli Yale (2) Dear Old Yale and *Men of Yale March—Arthur Pryor's Band*	16713	10	.75
Garden of Roses—with Macdonough and *Garden That Blooms for You—Wells*	16467	10	.75
Girl of My Dreams—with Mac and *For Every Boy—Mac and Lyric Qt*	17230	10	.75
Glory Song and *Radiant Morn, The (Anthem) (Woodward) Lyric Quartet*	35014	12	1.25
God Be With You Till We Meet Again and *O Morning Land—Stanley-Mac*	16399	10	.75
Grandfather's Clock (Work) and *Leaf By Leaf the Roses Fall—Hayden Qt*	16198	10	.75
Hail Columbia—with Harry Macdonough and *Yankee Doodle—with Murray*	16495	10	.75
Hard Times (Foster) and *Mollie Darling (Hays) Hayden Quartet*	16915	10	.75
Harrigan (From "American Idea") with Murray and *Sullivan—Murray and Qt*	16664	10	.75
Hat My Father Wore on St. Patrick's Day—with Murray and *Down at the Huskin' Bee (Rosenfeld-Henry) Collins-Harlan*	16365	10	.75
Heidelberg (From "Prince of Pilsen") with Macdonough Luders	2512	10	.60
He Will Hold Me Fast and *All the Way My Saviour Leads Me—Macdonough*	16239	10	.75
Home Over There—with Mac and *Oh, Come All Ye Faithful—Hayden Qt*	16197	10	.75
In the Evening by the Moonlight and *Massa's in de Cold Ground—Dunlap*	17305	10	.75
In the Sweet Bye and Bye and *Ninety and Nine (Sankey) Frederic Freemantel*	16532	10	.75
I'se Gwine Back to Dixie and *My Maryland March—Drum and Fife Corps*	16104	10	.75
Jesus Christ Is Risen To-Day and *Blest Be the Tie That Binds—Trinity Choir*	16178	10	.75
Just a Dream of You, Dear and *Teasing Moon—Heidelberg Quintette*	17365	10	.75
Last Rose of Summer Is the Sweetest Song of All and *John Anderson, My Jo—Old Scotch—Henry Burr*	16213	10	.75
Lead Kindly Light (Dykes) and *Rock of Ages (Hastings) Trinity Choir*	16394	10	.75
Leaf by Leaf the Roses Fall and *Grandfather's Clock (Work) Hayden Quartet*	16198	10	.75
Let the Saviour In (Excell) and *A Mighty Fortress is Our God—Trinity Choir*	16159	10	.75
Lord Geoffrey Amherst (Amherst College Air) with Reinald Werrenrath and *Orange and the Black (Princeton Air) Hayden Quartet*	16873	10	.75
Massa's In the Cold, Cold Ground and *Cornfield Medley—Hayden Quartet*	16218	10	.75
Medley of Plantation Songs—See "Medleys" for Contents			
Meet Where the Lanterns Glow (From the N. Y. Hippodrome Production) and *Melody of Love (Englemann) Victor Orchestra*	16509	10	.75
Mollie Darling (Hays) and *Hard Times (Foster) Hayden Quartet*	16915	10	.75
My Heart Has Learned to Love You and *Glow-Worm (Lincke) Vienna Qt*	16503	10	.75
My Old Kentucky Home Stephen Foster	1997	10	.60
My Wild Irish Rose (Olcott) and *In the Garden of My Heart—Reed Miller*	16741	10	.75
My Wild Irish Rose—with Macdonough and *Red, Red Rose—with Clough*	35085	12	1.25
Nearer My God to Thee (Mason) and *Jesus, Saviour, Pilot Me—Freemantel*	16742	10	.75
Oh, Come, All Ye Faithful and *The Home Over There—Hayden Quartet*	16197	10	.75
Old Dog Tray (Foster) and *Hear Dem Bells (McCosh) Billy Murray*	16686	10	.75
Old Folks at Home—Swanee River Stephen Foster	2816	10	.60
Old Nassau—Princeton College Air and *Yale Boola Song—Hayden Quartet*	16860	10	.75
Old Time Religion (Tillman) and *Softly and Tenderly—Frederic C. Freemantel*	16743	10	.75
Only a Message from Home Sweet Home and *Iola—Harlan and Stanley*	16801	10	.75
Orange and the Black (Princeton) and *Lord Geoffrey Amherst (Amherst)*	16873	10	.75
Owl and the Pussy Cat (DeKoven) and *Bring Back My Bonnie—Hayden Qt*	16105	10	.75
Put on Your Old Grey Bonnet and *It's Hard to Kiss Your Sweetheart—Van B*	16377	10	.75
Rainbow (Wenrich) with Murray and *Red Wing—Dudley, Mac and Cho*	17233	10	.75
Red, Red Rose—with Clough and *My Wild Irish Rose—with Macdonough*	35085	12	1.25

Ha

HAYDEN QUARTET RECORDS—Continued

	Number	Size	
Rest For the Weary and *Shall We Gather At the River* (Lowry) *Hayden Qt*	16261	10	.75
Robin Adair—Old Scotch and *Soldier's Farewell* (Kunkel) *Hayden Quartet*	13039	10	.75
Rocked in the Cradle of the Deep J. P. Knight	2518	10	.60
Shall We Gather at the River (Lowry) and *Rest for the Weary—Hayden Qt*	16261	10	.75
Ship of My Dreams and *Snow Deer* (*Indian Song*) *Campbell-Burr*	17398	10	.75
Silent Night, Hallowed Night and *Will There Be Any Stars in My Crown*	16286	10	.75
Soldier's Farewell (Kunkel) and *Robin Adair—Hayden Quartet*	16039	10	.75
So Long Mary—with Morgan and *Golden Trumpets Schottische—Dance Orch*	16549	10	.75
Somewhere in the World There's a Little Girl for Me (Bowers) with Macdonough and *By the Light of the Honeymoon—Morgan and Stanley*	35039	12	1.25
Somewhere—with Harry Tally Charles K. Harris	31548	12	1.00
Sullivan—From American Idea (Cohan) and *Harrigan—with Billy Murray*	16664	10	.75
Sweet Adeline and *Arab Love Song* (*Hobart-Hein*) *Harry Macdonough*	16803	10	.75
Sweet Genevieve—with Wells and *Where River Shannon Flows—Macdonough*	16440	10	.75
Taffy—with Jones and Murray and *Everybody Works But Father—Murray*	16824	10	.75
Teasing (Von Tilzer) with Murray and *Blue Bell* (*Morse*) *Hayden Quartet*	16179	10	.75
Tenting on the Old Camp Ground and *Kathleen Mavourneen—Alan Turner*	16404	10	.75
Tell Mother I'll Be There and *Some Time We'll Understand—Trinity Choir*	16414	10	.75
Throw Out the Life Line and *Onward Christian Soldiers—Westminster Choir*	16431	10	.75
Vacant Chair and *When You and I Were Young, Maggie—Wheeler and Mac*	16361	10	.75
Vesper Service (Hymns and Chimes) and *Beulah Land—Hayden Quartet*	16166	10	.75
When the Bees are in the Hive and *Down Where Mohawk Flows—Hayden Qt*	16256	10	.75
When the Evening Breeze is Sighing and *There's Nobody Like You—Mac*	16257	10	.75
When Old Folks Were Young Folks and *When You're Away—Brown and Qt*	17139	10	.75
When the Roll is Called Up Yonder and *He Leadeth Me—Reinald Werrenrath*	16749	10	.75
When the Snow Birds Cross the Valley Rosenfeld-Solman	31590	12	1.00
Where is My Boy To-night (Lowry) and *There is a Fountain—Trinity Choir*	16412	10	.75
Where the Ivy's Clinging, Dearie and *When Sheep are in the Fold—Romain*	16478	10	.75
Where the Southern Roses Grow and *Sweetheart Days—Harry Macdonough*	16167	10	.75
Will There Be Any Stars in My Crown and *Silent Night—Hayden Quartet*	16286	10	.75
Winter (Bryan-Gumble) and *Silver Bell* (*Madden-Wenrich*) *Peerless Quartet*	16927	10	.75
Yale Boola Song (Hirsch) and *Old Nassau—Princeton Air—with Werrenrath*	16860	10	.75
Yankee Doodle—with Murray and *Hail Columbia—with Macdonough*	16495	10	.75
You're the Same Old Girl —Hayden Qt and *I'll Change the Shadows—Clark*	17388	10	.75

HAYDN, FRANZ JOSEF (*High'-dn*) **Compositions by**

Born Rohrau, Austria, 1732. At five years of age was sent to school at Hainburg, where for two years he was taught rudiments of music, playing on the violin. 1740 taken to Vienna by Reutter as chorister at St. Stephen's, where he learned singing, violin, clavier and composed a great deal. Later supplanted as singer by brother Michael. Became first capellmeister to Prince Esterhazy. Composed thirty symphonies, forty quartets and became known and admired all over Europe. 1791 visited London and received degree from Oxford. 1792 returned to Vienna, where he gave lessons to Beethoven. Died Vienna, 1809.

HAYDN

RECORDS OF HAYDN COMPOSITIONS

Austrian Hymn (God Save the Emperor) *Violin* Fritz Kreisler	64408	10	1.00
Creation—In Native Worth George Hamlin	74250	12	1.50
Creation—With Verdure Clad Lucy Isabelle Marsh	60055	10	.75
Menuett *Violin* (*Piano by Percy B. Kahn*) Mischa Elman	64135	10	1.00
Military Symphony—Allegro—Victor Concert Orchestra and *Military Symphony—Allegretto—Victor Concert Orchestra*	35311	12	1.25
Military Symphony—Minuet and *Samson—Chorus and Baccanal* (*Saint-Saens*) *Banda de Alabarderos*	62660	10	.75
Surprise Symphony—Allegro and *Andante—Victor Concert Orchestra*	35243	12	1.25
Surprise Symphony—Minuetto and *Andante Cantabile dan Vivace—Victor Orch*	35244	12	1.25
Ha-Za-Za (From "Sari") One-Step (Kalman) Victor Mil. B / *A Zut Alors* (*As You Please*) *One-Step* *Victor Military Band*	17559	10	.75
Head-Lights Med Overture (**Contents under "Medleys"**) **Victor B** / *Harbor of Love—Medley Waltz* (*For Dancing*) *Pryor's Band*	17069	10	.75
Hear dem Bells—with Chimes (McCosh) Billy Murray / *Old Dog Tray* (*Stephen Foster*) *Hayden Quartet*	16686	10	.75
Heart Bowed Down—See "Bohemian Girl"			
Heart of Oak (Dr. Boyce) Cecilian Male Qt. of London / *Land of Hope and Glory* (*Benson-Elgar*) *Hamilton and Lyric Qt*	17698	10	.75
Heart of Paddy Whack—Little Bit of Heaven (Olcott) George MacFarlane	60132	10	.75

VICTOR RECORDS

	Number	Size	
Hearts and Flowers—Intermezzo (Tobani) **V. Concert Orch** *Glow-Worm—Idyl (Lincke) (with Vocal Chorus)* *Pryor's Band*	35344	12	1.25
Hearts and Flowers (Tobani) **Victor Orchestra** *Narcissus—Intermezzo (Ethelbert Nevin)* *Arthur Pryor's Band*	16029	10	.75
Hearts and Flowers—Intermezzo (Tobani) **Florentine Quartet** *Traumerei (Reverie) (Schumann, Op. 15, No. 7)* *'Cello Bourdon*	35342	12	1.25
Heart's Ease—Serenade (Macbeth) **Victor Concert Orch** *Sans Souci (Valse Intermezzo, Op. 49)* *Victor Concert Orchestra*	17169	10	.75
Heather Bells (Losey) *Orchestra Bells* **Wm. H. Reitz** *Fisher Boy (Abt)* *Harp-Zither* *Mme. Kitty Berger*	17178	10	.75
Heaven is My Home (Sauvage) **Harry Macdonough** *I Need Thee Every Hour (Lowry)* *Macdonough and Bieling*	16255	10	.75
Hebräisches Lied und Tanz (Hebrew Melody and Dance from "Drei slavische Tänze) *Violin* **Efrem Zimbalist**	64455	10	1.00
HEBREW COMIC—See "If It Wasn't for the Irish and Jews," "Original Cohens," also Hebrew Catalogue			
HEBREW RECORDS—For records by famous Cantor Sirota see "Sirota"; for records by other Cantors see the Victor Hebrew Catalogue			
He'd Have to Get Under—Get Out and Get Under **Murray** *Wilhelm, the Grocer (Lewis-Meyer)* *Ada Jones*	17491	10	.75
He'd Have to Get Under—Medley One-Step or Trot **Victor Military Band** *There's a Girl in the Heart of Maryland—Medley One-Step or Trot* *Victor Military Band*	35348	12	1.25
Heidelberg—Prince of Pilsen (Luders) **Hayden Quartet**	2512	10	.60
HEIDELBERG QUINTETTE—Male Voices (with Will Oakland)			
Across the Rio Grande and *They're On their Way to Mexico—Heidelberg Qt*	17599	10	.75
By the Beautiful Sea and *I Love the Ladies—Halley*	17560	10	.75
Don't Go Away and *20th Century Rag—Billy Murray*	17605	10	.75
Emmett's Lullaby and *'Tis But a Flower—Anthony and Harrison*	17217	10	.75
Floating Down the River and *Ragtime Reg't B—Heidelberg Quintette*	17360	10	.75
Give Me Your Hand and *Let Me See Your Smile—Campbell-Burr*	17347	10	.75
Harmony Bay and *On the Shores—Campbell-Burr*	17602	10	.75
In Apple Blossom Time and *In the Heart of Rose—Van Brunt*	17390	10	.75
In the Heart of the Kentucky Hills and *Back to the Old Folks—Campbell-Burr*	17378	10	.75
I Want to Love You While the Music's Playing and *Bring Back My Golden Dreams—Peerless Quartet*	17124	10	.75
My Lovin' Sugar Babe and *Shamrock Belles—Campbell and Burr*	17236	10	.75
On a Beautiful Night With a Beautiful Girl and *Be My Little Baby Bumble Bee (From "A Winsome Widow")* *Ada Jones and Billy Murray*	17152	10	.75
Ragtime Regiment Band and *Floating Down the River—Heidelberg Quintette*	17360	10	.75
Roll Them Cotton Bales and *Ev'rybody Loves Rag—Collins-Harlan*	17633	10	.75
Teasing Moon and *Just a Dream—Hayden Quartet*	17365	10	.75
Tennessee Moon and *When the Rainbow Shines—Hooley*	17207	10	.75
They're On Their Way to Mexico and *Across the Rio Grande—Heidelberg Quin*	17599	10	.75
Under the Love Tree and *Mammy's Shufflin' Dance—American Quartet*	17082	10	.75
Waiting for the Robert E. Lee and *Take Me to the Cabaret—Billy Murray*	17141	10	.75
Way Down South and *My Bombay Maid (Williams)* *"That Girl" Quartet*	17146	10	.75
You're a Great Blue-Eyed Baby and *Green Grass Grew—American Quartet*	17344	10	.75
HEILBRONNER, MLLE., Soprano—See "Daughter of Regiment" and "Madame Butterfly"			
Heimweh (Longing for Home) (Eichendorff-Wolf) *In German* **Margarete Ober**	64444	10	1.00
Heimweh—Lied von Uvag (Brüder) (with "Lenz Quartett") **Franz Niernsee** *Hoch vom Kahlenberg (with "Lenz Quartett")* *Franz Niernsee*	67142	10	.75
HEINE, LOUIS, 'Cellist—See "Violoncello Solos"			
HEINEMANN, ALEXANDER, Lieder Singer—See German Catalog			
Heinrich der Vogler (Loewe) See "German Songs"			
He Leadeth Me (Bradbury) **Reinald Werrenrath** *When the Roll is Called Up Yonder (Black)* *Hayden Quartet*	16749	10	.75
He Leadeth Me (Bradbury) **Mr. and Mrs. Wheeler** *Light of the World is Jesus, The* *Whitney Brothers Quartet*	16465	10	.75

He

HELENA, EDITH, Soprano

Miss Edith Helena, that popular soprano with the marvelous range of voice, after singing several years in Europe, decided that after all there was no place like home, and recently accepted an engagement with the Aborn English Grand Opera Company. During the season of that company her impersonations of *Thaïs, Leonora, Arline* and *Lucia* were much appreciated, and she has since been filling special engagements with the Century Opera Co. in New York. Miss Helena recently finished an engagement with the Victor, and the results were most satisfactory, as her new reproductions show.

Grand opera airs issued in the popular double-faced form by such an artist as Edith Helena have proven a most attractive feature of the Victor catalogue.

PHOTO APEDA, N. Y.

HELENA

RECORDS BY EDITH HELENA

Cavalleria Intermezzo—Violin Imitation and *Serenade (Titl) 'Cello-Flute*	16744	10	.75
Comin' Thro' the Rye and *Ye Banks and Braes (Burns) Henry Burr*	16162	10	.75
Madame Butterfly—What a Sky *In English* and *Beloved Idol—Edith Helena*	17346	10	.75
Laughing Song—Manon (Auber) and *My Heart at Thy Voice—Baker*	16192	10	.75
Lucia—Mad Scene—Donizetti and *Trovatore—Peaceful was the Night—Verdi*	35214	12	1.25
Rigoletto—Caro nome and *Sonnambula—Ah, non giunge—Helena*	35067	12	1.25
Sonnambula—Ah non giunge and *Rigoletto—Caro nome—Helena*	35067	12	1.25
Trovatore—Peaceful was the Night and *Lucia—Mad Scene—Donizetti*	35214	12	1.25
Hello Boy—Two-Step (Carluen) Victor Military Band / *Morning in Spain—Two-Step (Carluen) Victor Military Band*	17432	10	.75
Hello, Central! Give Me Heaven Byron G. Harlan / *Can't You Take It Back and Change It for a Boy Byron G. Harlan*	17447	10	.75

HEMPEL, FRIEDA, Soprano (For portrait and sketch see Pink Section)

Bacio, Il (Vocal Waltz—"The Kiss") *In Italian* Arditi	88476	12	3.00
Ernani—Ernani involami (Ernani, Fly With Me) Act I *In Italian* Verdi	88383	12	3.00
Huguenots—O, beau pays! (Fair Land of Touraine!) *In French* Meyerbeer	88382	12	3.00
Marriage of Figaro—Deh vieni non tardar (Come, My Heart's Delight) *In Italian* Mozart	88450	12	3.00
Masked Ball—Quintette—E scherzo, od è folia (Your Prophecy Absurd) *In Italian* with Caruso, Duchene, Rothier, De Segurola and Chorus	89076	12	4.00
Masked Ball—La rivedra nell' estasi (I Shall Behold Her) with Caruso, Rothier, De Segurola and Chorus	89077	12	4.00
Parla Valse (Oh, Speak) *In Italian* Arditi	88463	12	3.00
Puritani—Qui la voce (In Sweetest Accents) *In Italian* Bellini	87179	10	2.00
Puritani—Vien diletto (Come, Dearest, Come) *In Italian* Bellini	88470	12	3.00
Rigoletto—Figlia! Mio padre (My Daughter) *In Italian* with Amato	89082	12	4.00
Traviata—Ah, fors' e lui (The One of Whom I Dreamed) *In Italian* Verdi	88471	12	3.00
Traviata—Dite alla giovine (Say to Thy Daughter) *In Italian* with Amato	89079	12	4.00
Traviata—Imponete (Now Command Me) *In Italian* with Amato	89081	12	4.00
Variations on an Air from "Daughter of the Regiment" *Flute obbligato*	88404	12	3.00
Villanelle, La (The Swallows) *In French* Eva Dell' Acqua	88410	12	3.00

HEMUS, PERCY, Baritone—See also "Duets, Vocal"

Day by Day the Manna Fell and *In Thee, Oh Spirit—Percy Hemus*	17428	10	.75
Face to Face (Johnson) and *How Firm a Foundation—Trinity Choir*	16674	10	.75
In Thee, Oh Spirit, True and Tender and *Day by Day—Hemus*	17428	10	.75
Raven, The—Parts I and II (Dramatic Recitation) Edgar Allan Poe	35316	12	1.25
Ring Out, Wild Bells (Tennyson-Gounod) and *Christmas Light—Peerless Qt*	35335	12	1.25
Yield Not to Temptation and *Nearer My God to Thee—Whitney Brothers Qt*	16451	10	.75

HERBERT'S ORCHESTRA (Personally directed by Victor Herbert)

(For portrait and sketch of Victor Herbert see Pink Section)

Africaine—Indian March (Marche Indienne) Meyerbeer	70068	12	1.25
Air for G String Johann Bach	70047	12	1.25
Al Fresco—Intermezzo Victor Herbert	60086	10	.75
Algeria, Rose of—Entrance of the Sultana Victor Herbert	70056	12	1.25
Angel's Serenade (Braga) and *Largo from "Xerxes" (Handel) Herbert's Or*	55040	12	1.50
Babes in Toyland—The Military Ball Victor Herbert	70091	12	1.25
Babes in Toyland—The Toymaker's Shop Victor Herbert	60080	10	.75
Babette Sextette—There Once Was an Owl Victor Herbert	60088	10	.75
Badinage Victor Herbert	70053	12	1.25
Carmen Suite—No. 1, Prelude and Aragonaise Bizet	70066	12	1.25
Carmen Suite—No. 2, Intermezzo (1st Entr'acte) Bizet	60067	10	.75
Carmen Suite—Nos. 3 and 4, Les Dragons d'Alcala and Toreador Song	70067	12	1.25
Casse Noisette—1. Danse Chinoise—2. Danse Mirlitons—3. Danse Arabe	45053	10	1.00
Cavalleria Rusticana—Intermezzo Mascagni	60074	10	.75
Dance of the Hours—"Gioconda" and *Kamennoi-Ostrow—Herbert's Orch*	55044	12	1.50
Enchantress Selection Victor Herbert	70090	12	1.25

		Number	Size	
HERBERT'S ORCHESTRA RECORDS—Continued				
Fledermaus, Die (The Bat)	Strauss	70082	12	1.25
Gioconda—Dance of the Hours	Ponchielli	70070	12	1.25
Kamennoi-Ostrow (Reve Angelique) and *Dance of the Hours—Victor Herbert's Orchestra*		55044	12	1.50
Lady of the Slipper Selection and *Sweethearts Selection—Herbert's Orchestra*		55039	12	1.50
Largo—from "Xerxes" (Handel) and *Angel's Serenade (Braga) Victor Herbert's Orchestra*		55040	12	1.50
Liebestraum (A Dream of Love)	Franz Liszt	70046	12	1.25
Little Nemo—They Were Irish	Victor Herbert	60089	10	.75
Madame Butterfly Selection—Fantasie	Giacomo Puccini	70055	12	1.25
March of the Toys (From "Babes in Toyland")	Victor Herbert	70048	12	1.25
Marche Slave	Tschaikowsky	70050	12	1.25
Melody in F	Anton Rubinstein	60051	10	.75
Melody in F (Rubinstein) and *Narcissus (Nevin) Victor Herbert's Orchestra*		45052	10	1.00
Minuet (Paderewski) (Op. 14) and *Venetian Love Song—Victor Herbert's Orchestra*		45054	10	1.00
Mlle. Rosita—Intermezzo	Victor Herbert	60087	10	.75
Narcissus (Nevin) and *Melody in F (Rubinstein) Victor Herbert's Orchestra*		45052	10	1.00
Natoma—Dagger Dance, Act II	Victor Herbert	70049	12	1.25
Naughty Marietta Intermezzo	Victor Herbert	70075	12	1.25
Panamericana—Morceau Characteristique	Victor Herbert	70089	12	1.25
Prima Donna—Entr' Acte	Victor Herbert	70092	12	1.25
Rosary, The	Ethelbert Nevin	60050	10	.75
Rose of Algeria—Entrance of the Sultana	Victor Herbert	70056	12	1.25
Spring Song	Mendelssohn	60046	10	.75
Sweethearts Selection and *Lady of the Slipper Selection—Herbert's Or*		55039	12	1.50
Träume (Wagner) and *Tristan and Isolde (Wagner) Victor Herbert's Orchestra*		55041	12	1.50
Tristan and Isolde (Wagner) and *Träume (Wagner) Victor Herbert's Orchestra*		55041	12	1.50
Venetian Love Song—Canzone Amorosa	Ethelbert Nevin	60056	10	.75
Venetian Love Song and *Minuet (Paderewski) Herbert's Orchestra*		45054	10	1.00
Woodland Sketches—An Old Trysting Place—To a Wild Rose—MacDowell		60053	10	.75
'CELLO SOLOS BY VICTOR HERBERT *(Pianoforte by Bourdon)*				
Angel's Whisper	Samuel Lover	64240	10	1.00
Low-Back'd Car	Samuel Lover	64239	10	1.00
Pensée Amoureuse	Victor Herbert	74286	12	1.50
Petite Valse	Victor Herbert	64297	10	1.00
Scherzo (Op. 12, No. 2) *'Cello*	Van Goens	64298	10	1.00
Simple Aveu (Simple Confession) (Romance sans paroles)	Thome	74300	12	1.50

HERBERT, VICTOR, Compositions by—See the preceding Herbert list, also "Algeria," "American Fantasie," "Babes in Toyland," "Enchantress," "Fortune Teller," "Madeleine," "Mlle. Modiste," "Natoma," "Naughty Marietta," "Pensee Amoureuse," "Prima Donna," "Prince Ananias," "Red Mill," "Serenade," "Sweethearts," "When You're Away" and "When You're Wearing the Ball and Chain"

Her Bright Smile Haunts Me Still (Wrighton) — **Walter Van Brunt and John Bieling** *The Maid of the Mill (Aide-Adams) Reed Miller*	16970	10	.75
Herd Girl's Dream (Labitsky) *Violin-Flute* — **Howard Rattay and Darius Lyons**	31598	12	1.00
Herd Girl's Dream, The *Violin-Flute-Harp* — **Neapolitan Trio** *Happy Days (Strelezki) Neapolitan Trio*	16967	10	.75
Here Comes My Daddy Now (Oh Pop) (Muir) — **Arthur Collins and Byron G. Harlan** *At the Devil's Ball (Irving Berlin) Peerless Quartet*	17315	10	.75
Here's to the Friend in Stormy Weather (Elks' Song) — **Harry Macdonough and American Quartet** *Elks' Reunion March (Slafer) Arthur Pryor's Band*	17058	10	.75
Here, There and Everywhere March (Bosc) — **Pryor's Band** *Circus Life Galop (Ringleben) Xylophone William H. Reitz*	16455	10	.75

Here's to All Toyland—See "Babes in Toyland, Gems from"

Here's to Love—See "Sunshine Girl, Gems from"

Here's to Our Absent Brothers—Elks' Song (Helf) — **Frank C. Stanley** *I'm Starving for One Sight of You (Harris) Stanley and Burr*	16778	10	.75
Hermes—S'io t'amo (Parelli) — **Melis-Taccani** *Pearl Fishers—Siccome un di (A Fugitive One) (Piano accompaniment) Piccoletti*	68307	12	1.25

He

He

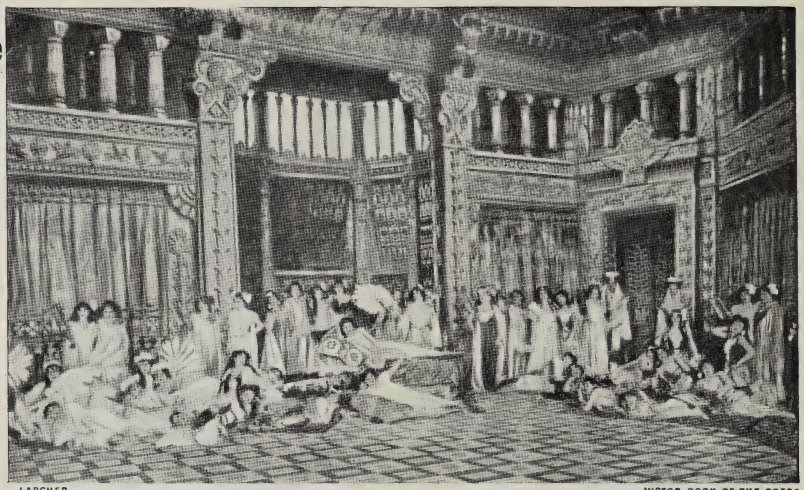

LARCHER — THE CHAMBER OF HEROD — VICTOR BOOK OF THE OPERA

HÉRODIADE (Brussels, 1881) (Jules Massenet)
(See "Victor Book of the Opera" for complete illustrated description)

Il est doux, il est bon (He is Kind, He is Good) *In French*	Emma Calvé	88130	12	3.00
Vision fugitive (Fleeting Vision) *In French*	Emilio de Gogorza	88153	12	3.00
Air de Phanuel (Oh Shining Star) *In French*	Marcel Journet	74152	12	1.50

HERZ, RALPH, Comedian—See "Cyrano de Bergerac"

He's a Devil in His Own Home Town (Clarke-Berlin) *If They'd Only Move Old Ireland Over Here*	**Murray** / *Ada Jones*	17576	10	.75
He's a Rag Picker (Irving Berlin) *Poor Pauline (McCarron-Walker)*	**Peerless Quartet** / *Billy Murray*	17655	10	.75

He Shall Feed His Flock—See "Messiah"

HESITATION WALTZES—See "Dance Records"

Hesitate Me Around, Bill (Jerome-Franklin) *Celebratin' Day in Tennessee (Brown-Glogau)*	**Collins and Harlan** / *Collins and Harlan*	17573	10	.75
Hesitation Waltz (McNair-Ilgenfritz) *Pianoforte* *From Soup to Nuts—One-Step (Arndt) Pianoforte*	**Felix Arndt** / *Felix Arndt*	17558	10	.75
Hesitation Waltz (F. Henri Klickmann) *Who Paid the Rent for Rip Van Winkle Medley—One-Step*	**Victor Military Band** / *Victor M. Band*	17588	10	.75
He's Me Pal (Edwards) Song *My Wife's Gone to the Country (Snyder)*	**Ada Jones** / *Collins and Harlan*	16750	10	.75
He's Working in the Movies Now (Williams-Bryan-Lodge) *They Don't Hesitate Any More (Puck-Kalmar-Leslie)*	**Murray** / *Kaufman*	17561	10	.75
He Wants Someone to Call Him Papa (Gilbert-Muir) *Curly Head (Lewis-Meyer)*	**Jones-Murray** / *Walter J. Van Brunt*	17445	10	.75
He Was Very Kind to Me—Scotch Specialty	**Harry Lauder**	70001	12	1.25
He Will Hold Me Fast (Harkness) *All the Way My Saviour Leads Me (Lowry)*	**Hayden Quartet** / *Harry Macdonough*	16239	10	.75
Hey! Donal—Scotch Specialty	**Harry Lauder**	60005	10	.75
Hiawatha—Song (Moret) *Anona (Mabel McKinley)*	**Harry Macdonough** / *Victor Orchestra*	16246	10	.75
Hiawatha—Two-Step (Moret) *Creole Belles (Lampe)*	**Sousa's Band** / *Sousa's Band*	17252	10	.75

Hiawatha's Wedding—See "Onaway, Awake"

High Cost of Living and Burglar Story *Hitchcock's Curtain Speech ("Beauty Shop")*	**Raymond Hitchcock** / *Raymond Hitchcock*	55046	12	1.50

	Number	Size	
High Cost of Loving (Al. Bryan-Geo. W. Meyer) **Peerless Qt** *Just for To-Night* (Geo. L. Cobb) *Oakland and Murray*	17622	10	.75
High Jinks—One-Step or Trot (See "Medleys") **Victor Band** *Laughing Husband—Medley One-Step or Trot* *Victor Military Band*	35376	12	1.25
High Jinks, Gems from (Friml) Victor Light Opera Company Opening Chorus, "All Aboard for Dixieland" (Yellen-Cobb)—Solo, "Jim"—Quartet, "The Bubble"—Solo, "Love's Own Kiss"—Chorus, "Something Seems Tingle-Ingle-ing" *Gems from Beauty Shop* *Victor Light Opera Company*	35382	12	1.25
High Jinks—See also "All Aboard for Dixieland" and "Something Seems Tingle-Ingle-Ing"			
Highland Fling (Scotch Folk Dance) See "Educational Records"			
Highland Laddie (2) My Love She's But a Lassie Yet—March (*Bagpipes with Bass Drum*) **Sutcliffe Troupe** *The 79th Highlanders' Farewell to Gibraltar—March* *Sutcliffe Troupe*	17408	10	.75
High School Cadets March (Sousa) (See also "Educational") **Sousa's B** *April Smiles Waltz* (*Depret*) *Victor Orchestra*	16200	10	.75
Hilda Loses Her Job German Dialect Specialty **Josie Sadler** *Tipperary* (*Helf*) *Billy Murray*	16783	10	.75
Hi-Le-Hi-Lo—German Comedy Yodel **George P. Watson** *German's Arrival—Comedy Yodel* *Frank Wilson*	17257	10	.75

HILL, MURRY K., Comedian (Humorous Monologues)

Adventures in a Department Store and *A Bit of Drama—Murry K. Hill*	16944	10	.75
Bunch of Nonsense and *Down Where the Big Bananas Grow—Collins-Harlan*	16446	10	.75
Burbank, the Wizard and *Two Rubes Swapping Horses—Porter and Harlan*	16849	10	.75
Father Was Out and *Flanagan's Motor Car* (*Irish Specialty*) *Steve Porter*	16436	10	.75
How Columbus Discovered America and *Village Barber—Porter-Harlan*	16890	10	.75
Old Jokes and *Steamboat Bill—Arthur Collins*	16867	10	.75
Tale of the Cheese and *Hortense at Sea—Nat M. Wills*	35093	12	1.25
Talk on Married Life—Monologue and *Negro Medley—Popular Airs—Amer Qt*	16463	10	.75

HILLIARD, ROBERT, American Actor

The Victor may be pardoned some evidence of pride, both in the engagement of Mr. Hilliard and in the really fine reproductions which have been made of his voice.

In his extracts from "A Fool There Was" Mr. Hilliard recites a part of "The Vampire," and between the lines he gives several scenes from the great play which is based on Kipling's poem. These highly dramatic extracts will be keenly appreciated by all those who have seen Mr. Hilliard's portrayal of the unfortunate husband, and it will bring to those who are only familiar with the poem a fuller understanding of Kipling's weird tale.

In striking contrast Mr. Hilliard has recited a portion of another of his great successes, the charming Littlest Girl.

PHOTO WHITE

HILLIARD

HILLIARD RECORDS

Christmas Day in the Workhouse	Sims	70093	12	1.25
Scenes from "A Fool There Was," Mr. Hilliard's great play		70057	12	1.25
The Littlest Girl—Part I		70058	12	1.25
The Littlest Girl—Part II		70059	12	1.25

Hills o' Skye (McLennan-Harris) **Janet Spencer** 74291 | 12 | 1.50

HIMMELREICH, FERDINAND, Pianist

Mr. Himmelreich is a well-known Philadelphia pianist, and a most unusual player in many respects, one of his accomplishments being his great skill in improvisation. His technique is quite brilliant, difficult double-finger passages in thirds and sixths being played with ease. Mr. Himmelreich's brilliant and clean-cut transcriptions of favorite light classics have greatly pleased Victor customers.

HIMMELREICH RECORDS

Lucia Sextette and *Caprice Español—Pianoforte* (*Moskowski*) *Spross*	35223	12	1.25
Last Hope (Gottschalk) Himmelreich and *Narcissus* (*Nevin*) *Transcription*	17100	10	.75
Narcissus (Nevin) Transcription and *Last Hope* (*Gottschalk*) *Himmelreich*	17100	10	.75
The Rosary (Nevin) and *Flower Song—Blumenlied* (*Lange*) *Neapolitan Trio*	17055	10	.75

HINDERMEYER, HARVEY, Tenor—See "Nobody Knows," "Roses"

Hinkende Jamben—See "Van Eweyk"

Hi

HINKLE, FLORENCE, Soprano

PHOTO MISHKIN

HINKLE

During the past few seasons the name of Florence Hinkle has frequently appeared in the newspapers of the leading American cities in connection with musical events. The career of this young soprano indicates what may be accomplished by one having voice, voice control, temperament, intelligence and a personality that is engaging.

Her voice is a pure, lyric soprano of delightfully sympathetic quality, and she uses it with great skill. She produces her upper tones with perfect ease and with no diminution in quality of tone, and she phrases with unusual intelligence. Among the many important organizations with which Miss Hinkle has appeared during the past season were the Worcester Music Festival, the Mendelssohn Choir of Toronto, the Philadelphia Symphony Orchestra, the Handel and Haydn Society of Boston, the New York Symphony Orchestra, the New York Oratorio Society, etc. That Miss Hinkle pleased the public may be gathered from the fact that she has been re-engaged by the majority of these organizations.

HINKLE RECORDS

		Number	Size	
Birthday, A	Rossetti-Woodman	60128	10	.75
Dreaming of You—Vocal Waltz	Spaeth and Lehar	60111	10	.75
From the Land of the Sky Blue Water ("American Indian Songs")	Cadman	60079	10	.75
Good-Bye	Tosti	70105	12	1.25
Louise—Depuis le jour (Ever Since the Day) (Act III) *French*	Charpentier	70085	12	1.25
When the Roses Bloom ("In the Time of Roses")	Reichardt	60082	10	.75
Hinunter (Schnabel) *In German* / *Hab' mein Wagen Vollgeladen—Bonn (Bungert)*	**Arthur Van Eweyk** / *Van Eweyk*	63639	10	.75
Hippolyte et Aricie—Rossignols Amoureux (Nightingale's Passion Song) *In French*	**Alma Gluck**	74249	12	1.50
His Lullaby (Healy—Jacobs-Bond)	**Lucy Isabelle Marsh**	60103	10	.75
His Lullaby (Bond) *In English*	**Ernestine Schumann-Heink**	88118	12	3.00
His New Brother, The (2) Moo Cow Moo / *Mother Goose Songs*	**Henry Price** / *Elizabeth Wheeler*	16863	10	.75
HITCHCOCK, RAYMOND, Comedian				
Mr. Hitchcock's Curtain Speech (Introduced in "The Beauty Shop") and *Burglar Story and High Cost of Living—Hitchcock*		55046	12	1.50
Hitchy Koo (Gilbert-Muir-Abrahams) / *Everything's at Home Except Your Wife ("Oh, Oh, Delphine!")*	**American Quartet** / *Murray*	17196	10	.75
Hits of 1915—Medley Fox Trot (See "Medleys") / *My Tango Girl—Fox Trot (Hirsch)*	**Victor Military Band** / *Victor Military Band*	35422	12	1.25
Hm! She is the One Girl (From "The Siren") / *Gypsy Love Waltzes (From Gypsy Love) (Lehar)*	**Raymond Dixon** / *Victor Concert Orch*	35203	12	1.25
Hoch vom Kahlenberg (with "Lenz Quartett") / *Heimweh—Lied von Uvag (Brüder) (with "Lenz Quartett")*	**Franz Niernsee** / *Franz Niernsee*	67142	10	.75
HOFFMANN, J., Violinist—See "Serenade" and "To a Wild Rose"				
Ho! Jolly Jenkin! (Schnecker-Sullivan) / *The Long Day Closes (Chorley-Sullivan)*	**Orpheus Quartet** / *Orpheus Quartet*	17053	10	.75
Hold Me Just a Little Closer (A. Von Tilzer) / *Don't Wake Me Up, I'm Dreaming (Whitson-Ingraham) Van Brunt*	**"That Girl" Qt**	16880	10	.75
Holland—National Songs—"Wilhelmus van Nassauwen," "Wien Neerlandsch Bloed"	**Arthur Pryor's Band**	4200	10	.60
HOLLMAN, JOSEF, Violoncello—Solos by (For portrait and sketch see Pink Section)				
Andante (*Piano acc.*)	Josef Hollman	74002	12	1.50
Ave Maria (*with orchestra acc.*)	Franz Schubert	64001	10	1.00
Chanson d'Amour—Song of Love (*Cello by Hollman*)	Emma Eames	88015	12	3.00
Le Cygne (The Swan) (*Piano acc.*)	Camille Saint-Saëns	64046	10	1.00
Petite Valse (Morceaux No. 5)	Josef Hollman	74001	12	1.50
Serenade	Jan Blockx	74045	12	1.50
Traumerei	Robert Schumann	74044	12	1.50
Holy Art Thou (Music of Handel's Largo)	**Trinity Choir**	31749	12	1.00

VICTOR RECORDS

		Number	Size	
Holy City (**Weatherly-Adams**) Tenor	**Evan Williams**	**74356**	12	1.50
Holy City (**Stephen Adams**) Baritone	**Emilio de Gogorza**	**74041**	12	1.50
Holy City—Part I (**Stephen Adams**) Tenor	**Harry Macdonough**	**16184**	10	.75
Holy City—Part II	*Harry Macdonough*			
Holy City (**Stephen Adams**)	**Harry Macdonough**	**16408**	10	.75
Palms, The (*Faure*)	*Harry Macdonough*			
Holy City (**Stephen Adams**) *Violin*	**Howard Rattay**	**16191**	10	.75
Tranquillity (*Menzel*)	*Victor Instrumental Quartet*			
Holy Ghost, with Light Divine (**Gottschalk**)	**Trinity Choir**	**16966**	10	.75
Holy, Holy, Holy! (*Heber-Dykes*)	*Trinity Choir*			
Holy Night (**Adam**) Tenor	**Harry Macdonough**	**16060**	10	.75
Hosanna (*Jules Granier*)	*Harry Macdonough*			
Holy Night (**Adam**) (**See also "Plancon"**)	**Evan Williams**	**64106**	10	1.00
Home of the Soul (**Phillips**)	**Whitney Brothers Quartet**	**16372**	10	.75
I Am Praying for You (*Cluff-Sankey*)	*Stanley and Burr*			
Home Over There, The (**Kane**)	**Macdonough and Hayden Qt**	**16197**	10	.75
Oh Come All Ye Faithful (*Adeste Fideles*)	*Hayden Quartet*			

HOMER, LOUISE, Contralto (*In Italian unless otherwise noted*) (**For portrait and sketch see Pink Section**)

Abide With Me (Lyte-Monk) *In English*	with Alma Gluck	**87132**	10	2.00
Aïda—For several records see "Aïda"				
Alla Capanna Andiamo (We'll Go and Seek) (Campana)	with Farrar	**89072**	12	4.00
Annie Laurie *In English*	Scott	**87206**	10	2.00
At Parting *In English*	James H. Rogers	**87009**	10	2.00
Banjo Song *In English*	Howard Weeden-Sidney Homer	**87074**	10	2.00
Boats Sail on the Rivers (Rosetti-Homer) (2) Sing to Me, Sing *In English*	Henley-Homer	**87205**	10	2.00
Die Lorelei (The Loreley) *In German*	Franz Liszt	**88204**	12	3.00
Elijah—O Rest in the Lord *In English*	Mendelssohn	**88288**	12	3.00
Engel, Der (The Angel) (Rubinstein) *In German*	duet with Farrar	**89071**	12	4.00
Faust—Le parlate d'amor (Flower Song)	Charles Gounod	**87075**	10	2.00
Faust—Quando a te lieta (When All Was Young)	Gounod	**88200**	12	3.00
Gioconda—Voce di donna (Angelic Voice)	Ponchielli	**85104**	12	3.00
Hansel und Gretel—For several records see "Hansel"				
How Can I Leave Thee *In English*	with Geraldine Farrar	**87505**	10	3.00
Huguenots—Nobil Signori, salute! (Noble Sirs, I Salute You)	Meyerbeer	**85107**	12	3.00
Hymn of Praise—I Waited for the Lord (Mendelssohn)	with Gluck	**88375**	12	3.00
I Cannot Sing the Old Songs	Claribel	**87204**	10	2.00
Jesus, Lover of My Soul (Refuge) (Wesley-Holbrook)	with Gluck	**87200**	10	2.00
Life's Dream is O'er (Music to "Alice Where Art Thou") *In English*	with Gluck	**87201**	10	2.00
Lohengrin—Du Aermste (Thou Unhappy One!) *In German*	with Eames	**89021**	12	4.00
Lost Chord *In English*	Sir Arthur Sullivan	**88088**	12	3.00
Madama Butterfly—Tutti i fior (Duet of the Flowers)	duet with Farrar	**89008**	12	4.00
Martha—Mesta ognor (Ah, These Tears)	duet with Abott	**89009**	12	4.00
Messiah—He Shall Feed His Flock *In English*	G. F. Handel	**85103**	12	3.00
Old Black Joe *In English*	Stephen Foster	**88128**	12	3.00
Orfeo ed Euridice—Su e con me vieni cara (On My Faith Relying) Duet with Gadski *In Italian*	Gluck	**89041**	12	4.00
Orfeo ed Euridice—Che faro senza Euridice (I Have Lost Eurydice)	Gluck	**88285**	12	3.00
Oh, That We Two Were Maying—with Gluck *In English*	Ethelbert Nevin	**87110**	10	2.00
Passage-Birds' Farewell (Abschied der Vögel) (Op. 14, No. 1) *In English* (Hildach)	with Gluck	**87199**	10	2.00
Rigoletto—Quartet, "Bella figlia dell'amore"—	with Caruso, Abott and Scotti	**96000**	12	6.00
Rock of Ages (Rev. A. M. Toplady)	duet with Gluck	**87198**	10	2.00
Samson et Dalila—Amour, viens aider (Love, Lend Me Thy Might) *In French*	Saint-Saëns	**88201**	12	3.00
Samson et Dalila—Mon coeur s'ouvre a ta voix (My Heart at Thy Voice) *In French*	Saint-Saëns	**88199**	12	3.00
Sandmannchen (The Little Sandman) *In German* (Becker)	with Farrar	**87506**	10	3.00
Sing to Me, Sing (Henley-Homer) (2) Boats Sail on the Rivers *In English*	Rossetti-Homer	**87205**	10	2.00
Stabat Mater—Fac ut portem (Endow Me) *In Latin*	Rossini	**88132**	12	3.00
Stabat Mater—Quis est homo (Who Would Not Pity) *In Latin*	with Gluck	**88380**	12	3.00
Tales of Hoffman—Barcarolle *In French*	duet with Alma Gluck	**87202**	10	2.00
There is a Green Hill Far Away *In English*	Gounod	**88309**	12	3.00
Trovatore—For several records see "Trovatore"				
Whispering Hope (Hawthorne) *In English*	duet with Gluck	**87107**	10	2.00

HOMER, SIDNEY—Compositions—See "Banjo Song," "Boats Sail," "Sing to Me" and "Uncle Rome"

HOMESLEY, LILIAN—See "Why Adam Sinned"

VICTOR RECORDS

	Number	Size	
HOME SONGS—See also "Old Folks at Home," "My Old Kentucky Home" and "Home Sweet Home"			
Back to My Old Home Town — Jack Norworth	60020	10	.75
Do They Think of Me at Home—Metropolitan Trio and *White Wings—Oakland*	16355	10	.75
Flower from Home Sweet Home—Mac-Bieling and *Bavarian Yodel—Mac-Watson*	16120	10	.75
Gee, It's Great to Meet a Friend from Your Town—Murray and *Chicken Reel—Collin*	16897	10	.75
Home, Sweet Home (Payne-Bishop) Counter-Tenor **Richard Josè**	31515	12	1.00
Home, Sweet Home (Lampe) Pryor's Band As it might be played in Germany, Spain, Hungary, China, Ireland, etc. *Snyder Successes, No. 2* (*Contents under "Medleys"*) *Pryor's Band*	35240	12	1.25
Home, Sweet Home (Payne-Bishop) Soprano **Alma Glück**	74251	12	1.50
Home, Sweet Home (Payne-Bishop) Soprano **Marcella Sembrich**	88047	12	3.00
Home, Sweet Home (Payne-Bishop) Soprano (*Piano acc.*) **Patti**	95029	12	5.00
Home, Sweet Home (Payne-Bishop) Tenor **Harry Macdonough** *My Old Kentucky Home* (*Foster*) *Corinne Morgan*	16195	10	.75
Home, Sweet Home (Payne-Bishop) Contralto **Corinne Morgan** *Come Where My Love Lies Dreaming* *Peerless Quartet*	16663	10	.75
Home, Sweet Home (Payne-Bishop) Contralto **Elsie Baker** *Old Folks at Home* (*Stephen C. Foster*) *Elsie Baker*	35398	12	1.25
Home, Sweet Home and Old Kentucky Home Chimes *America and Star Spangled Banner* *Chimes*	16160	10	.75
Home, Sweet Home (Transcription) Celesta Solo Felix Arndt *Annie Laurie and Comin' Thro' the Rye Celesta Solo Felix Arndt*	17671	10	.75
Home to Our Mountains—Trovatore—See "Trovatore"			
HOMMERLA, A.—See "Zither Duets"			
Honey Boy (With Whistling Chorus) Murray and Chorus *Sweetmeats—Two-Step* (*Wenrich*) *Arthur Pryor's Band*	16818	10	.75
Honey Love (Drislane-Meyer) "That Girl" Quartet *On San Francisco Bay* (*Bryan-Hoffman*) *"That Girl" Quartet*	16848	10	.75
Honey, Love Me All the Time (Jerome-Schwartz) Lois Fox *Silver Bell* (*Madden-Wenrich*) *"That Girl" Quartet*	16695	10	.75
Honey Man (See also "Medleys") American Quartet *Oh, You Beautiful Doll* (*Brown-Ayer*) *Murray and American Qt*	16979	10	.75
Honeymoon Express—See "My Yellow Jacket Girl" and "Spaniard That Blighted My Life"			
Honeymoon Express—Medley Trot (See "Medleys") Victor B *Tango Medley* (*Favorite South American Tangos*) *Victor Band*	35309	12	1.25
Honeymoon March (Rosey) *Ocarina Solo* **Mosé Tapiero**	52020	10	.60
Honeymoon With You—See "Adele, Gems from"			
Honey, You Were Made for Me ("All Aboard") Campbell-Burr *Come, My Honey, Come* (*Sinnott-Wilkins*) *Peerless Quartet*	17497	10	.75
HOOLEY, WILLIAM F., Bass			
Asleep in the Deep (Petrie) and *Larboard Watch—Macdonough and Hooley*	16949	10	.75
Larboard Watch—with Macdonough and *Asleep in the Deep (Petrie) Hooley*	16949	10	.75
Wearing of the Green and *Off to Philadelphia—Wilfred Glenn*	17348	10	.75
When the Rainbow Shines—with Cho and *Tenn. Moon—Heidelberg Quintette*	17207	10	.75
Hoop-e-Kack—Two-Step (Jacobs) *Xylophone* **W. H. Reitz** *Medley—"Little Bit of Everything"* *Banjo* *Vess L. Ossman*	17265	10	.75

HOPPER, DE WOLF, Comedian

Mr. Hopper has been persuaded to make us a record of his famous and immortal baseball classic, and it is the most perfect reproduction of the comedian's eccentric delivery which could be imagined. Shut your eyes and you can imagine the whole scene—five thousand of Mudville's fans yelling for their favorite—the redoubtable and mighty Casey standing proudly at the bat—the pitcher gripping the ball—then a moment of hushed expectancy—and then . . . and then the tragedy begins!

HOPPER

Let us draw the veil—suffice to say that you can actually

HOPPER, DE WOLF—Continued

feel the breeze on your face when the great Casey fans the air as he strikes out! Mr. Hopper's record of his celebrated baseball recitation has made one of the biggest hits in Victor history.

RECORDS BY MR. HOPPER

Casey at the Bat—Humorous Base Ball Recitation — Thayer	31559	12	1.00
Casey at the Bat and *Man Who Fanned Casey—A reply—Digby Bell*	35290	12	1.25
HORN—ENGLISH and FRENCH—For examples see "Educational"			
HORNPIPES			
Favorite Hornpipe Medley and *Medley of Old Reels—Violin—D'Almaine*	16393	10	.75
Hornpipe Medley—Kimmel *Accordion* and *Three Solitaires—Cornets-Trombone*	16317	10	.75
Horse-Trot—*One-Step* (**Davis**) — **Victor Military Band** *Down Home Rag—Trot* (*Sweatman*) — *Victor Military Band*	17340	10	.75
Horse Trot—One-Step or Trot — **Victor Military Band** *Peg o' My Heart—One-Step or Trot* — *Victor Military Band*	35362	12	1.25
Hortense at Sea Humorous Monologue — **Nat M. Wills** *Tale of the Cheese* Humorous Monologue — *Murry K. Hill*	35093	12	1.25
Hortense at the Skating Rink Monologue — **Nat M. Wills** *Uncle Josh Keeps House* — *Cal Stewart*	35156	12	1.25
Hosanna—Easter Song (**Granier**) — **Herbert Witherspoon**	74279	12	1.50
Hosanna (**Easter Song**) (**Jules Granier**) *In French* — **Enrico Caruso**	88403	12	3.00
Hosanna (**Granier**) — **Harry Macdonough** *Holy Night* (*Noël*) (*Adam*) — *Harry Macdonough*	16060	10	.75
Hot Tamale Man (**Ingraham**) — **Arthur Collins** *Uncle Josh and the Billiken* — *Cal Stewart*	16293	10	.75
Hour of Love, The (**McDonnell-Weymann**) — **Fred'k Wheeler** *When I Lost You* (*Irving Berlin*) — *Henry Burr*	17275	10	.75
Hour That Gave Me You, The (**Schmid**) — **Arthur Clough** *A Girlie Was Just Made to Love* (*Meyer*) — *Walter Van Brunt*	17017	10	.75
How Can I Leave Thee (**Thuringian Folk Song**) — **Farrar-Homer**	87505	10	3.00
How Can They Tell That Oi'm Irish (**Norworth**) — **Nora Bayes**	70030	12	1.25
How Columbus Discovered America Eccentric Monologue — **M. K. Hill** *Village Barber—Specialty* (*Banjo by Van Eps*) — *Porter and Harlan*	16890	10	.75
How Firm a Foundation (**Keith-Portugallo**) — **Trinity Choir** *Face to Face* (*Herbert Johnson*) — *Percy Hemus*	16674	10	.75
How Late Can You Stay Out To-Night? (**Fischer**) — **Van Brunt** *They've Got Me Doin' It Now* (*Berlin Medley*) (*Berlin*) — *Murray*	17429	10	.75
How Long Have You Been Married? (**Brown-Cormack**) — **Murray** *Kiss Me Goodnight!* (*Out the Window You Must Go*) — *Murray*	17460	10	.75
How Lovely Are the Messengers (**Mendelssohn**) — **Lyric Qt** *Merry Life, A* (*"Funiculi, Funicula"*) (*Denza*) — *Lyric Quartet*	17208	10	.75
How Many Hired Servants (**"Prodigal Son"**) (**Sullivan**) — **Williams**	74127	12	1.50
How Mother Made the Soup Comic Monologue — **Charley Case** *Liars, or My Uncle's Farm* — *Billy Golden and William Hughes*	16547	10	.75
How Much I Love You (**La Forge**) (**2**) **Year's at the Spring** (**Beach**) — **Johanna Gadski**	87026	10	2.00
How Sweet is His Love (**Rowe-Excell**) (*Organ acc.*) — **Rodeheaver** *An Evening Prayer* (*Battersby-Gabriel*) — *Homer Rodeheaver*	17714	10	.75
Hubicka—Bohemian Cradle Song (**Smetana**) *In English* — **Alma Gluck**	64213	10	1.00
HUGHES, WILLIAM, Comedian—See "Golden and Hughes"			
HUGUENOTS (**Paris, 1836**) (**Giacomo Meyerbeer**) (*In Italian except as noted*) (*See "Victor Book of the Opera" for complete illustrated description*)			
ACT I—HOUSE OF THE COUNT NEVERS			
Romanza (Fairer than the Lily) — Enrico Caruso	88210	12	3.00
Romanza *French* Gautier and *Wm. Tell—Asile Hereditaire—Gautier*	45007	10	1.00
Piff! Paff! (Marcello's Air) *In French* — Marcel Journet	74156	12	1.50
Nobil Signori salute! (Noble Sirs, I Salute You!) — Louise Homer	85107	12	3.00
ACT II—GARDENS OF CHENONCEAUX CASTLE			
O, beau pays! (Fair Land of Touraine!) *In French* — Frieda Hempel	88382	12	3.00
O vago suol della Turenna (Fair Land of Touraine!) — Giuseppina Huguet and *Dillo ancor (Speak Again!) Giacomelli and Martinez-Patti*	35123	12	1.25
O vago suol della Turenna (Fair Land of Touraine) — Maria Galvany	88234	12	3.00

Hu

	Number	Size	
HUGUENOTS RECORDS—Continued			
ACT III—A SQUARE IN PARIS			
Coro di Soldati (Soldiers' Chorus "Rataplan") *In Italian* and *Magic Flute—O Isis und Isiris—In German—Metropolitan Opera Chorus*	45051	10	1.00
Nella notte io sol qui veglio (Here by Night Alone I Wander) Grisi and de Segurola and *Lucrezia Borgia—Vieni la mia vendetta—Rossi*	63404	10	.75
ACT IV—ROOM IN NEVERS' CASTLE			
Benediction des Poignards (Benediction of Swords) with Chorus Journet	74275	12	1.50
Dillo ancor (Speak Again!) Giacomelli and Martinez-Patti and *O vago suol della Turenna (Oh, Fair Touraine!) Huguet*	35123	12	1.25
Huguenots—Grand Selection—Pryor's B and *Masked Ball—Finale—Vessella's B*	17314	10	.75

HUGUET, GIUSEPPINA, Soprano (*Oo-geh'*)

HUGUET

Mme. Huguet is one of the most versatile of sopranos, her repertoire being a very large one, consisting of rôles in more than one hundred grand operas, besides many Zarzuelas (Spanish one-act operas) and operettas in which she has appeared with great success in her native Spain and in Italy. It was while singing in a Spanish operetta in Madrid that she was heard by a famous critic, who advised her to go to Italy for the study of serious operas. After two years in Milan she appeared in grand opera, scoring a triumph, and her name is now a familiar one to opera-goers in Europe, as well as to Victor customers in America, who have had the privilege of hearing her beautiful voice in many solos and concerted numbers.

NOTE.—Only Mme. Huguet's solo numbers are listed here. The duets, trios and other concerted numbers in which she appears will be found under the following operas: "Barber"—"Carmen"—"Don Pasquale"—"Faust"—"Lohengrin"—"Lucia di Lammermoor"—"Masked Ball"—"Mefistofele"—"Pagliacci"—"Pearl Fishers"—"Rigoletto"—"Sonnambula"—"Traviata."

HUGUET RECORDS (*Sung in Italian*)			
Barbiere—Una voce poco fa and *Barbiere—Manca un foglio—A. Rossi*	68144	12	1.25
Dinorah—Si, carina capretina and *Hamlet—Ballata d'Ofelia—Huguet*	35180	12	1.25
Don Pasquale—Quel guardo (Glances Soft) and *Pronta io son—Huguet-Badini*	68272	12	1.25
Faust—Aria dei gioielli (Jewel Song) and *Kermesse Scene—La Scala Cho*	68160	12	1.25
Hamlet—Ballata d'Ofelia (Thomas) and *Dinorah—Si, carina capretina*	35180	12	1.25
Huguenots—O vago suol della Turenna (Oh, Fair Touraine!) (Meyerbeer) and *Huguenots—Dillo ancor—Giacomelli and Martinez-Patti*	35123	12	1.25
Il Bacio—Valtzer and *La Wally—Ebbene, andiò sola e lontanto—E. Boccolini*	55024	12	1.50
Linda di Chamounix—O luce di quest' anima (Guiding Star of Love) and *A consolarmi—Trentini-Caffo*	62090	10	.75
Lucia di Lammermoor—For two records see "Lucia"			
Manon—Gavotta and *Traviata—Non sapete (Ah, You Know Not) Badini*	45028	10	1.00
Mignon—For two records see "Mignon"			
Norma—Casta Diva (Queen of Heaven) and *Lucia di Lammermoor—Regnava nel silenzio (Silence O'er All) Huguet*	16539	10	.75
Pagliacci—Che volo d' angelli (Ye Birds Without Number) (Leoncavallo) and *Coro del la campane (Chorus of the Bells) La Scala Chorus*	35172	12	1.25
Rigoletto—Tutte le feste al tempio (On Every Festal Morning) and *Rigoletto—La donna è mobile—Acerbi*	62083	10	.75
Traviata—Ah, fors' e lui (The One of Whom I Dreamed) and *Traviata—Sempre libera—Huguet and Lara*	62084	10	.75
Hummer Medley—One-Step (See "Medleys") *Accordion* **Pietro** / *Hungarian Rag* (*Julius Lenzberg*) *Accordion* *Pietro Deiro*	17609	10	.75
Humoresque (**Dvořák**) (**Op. 101, No. 7**) *Violin* **Mischa Elman**	74163	12	1.50
Humoresque (**Dvořák**) *Violin* **Fritz Kreisler**	74180	12	1.50
Humoresque (**Dvořák**) *Violin-'Cello-Harp* **Venetian Trio** / *Berceuse from "Jocelyn"* (*Godard*) *Violin-'Cello-Harp* *Venetian Trio*	17454	10	.75
Humoresque (**Dvořák**) **Arthur Pryor's Band** / *Nut Cracker Ballet—Characteristic Dance* (*Tschaikowsky*) *Pryor's Band*	16974	10	.75
Humoresque (**Dvořák**) *Violin* **Maximilian Pilzer** / *Thaïs—Meditation* (*Massenet*) *Violin* *Maximilian Pilzer*	35306	12	1.25
Humoresque (**Tor Aulin**) *Violin* **Efrem Zimbalist**	64241	10	1.00
HUMOROUS RECITATIONS—See "Recitations"			
HUMPERDINCK, ENGELBERT (**1854–**), (*Hoom'-per-dink*) (See "Cradle Song," "Hansel and Gretel" and "Konigskinder")			
HUMPHREY, HARRY E., Recitations—See also "Educational Records"			
Blue and the Grey and *Sleep, Noble Hearts—Lyric Quartet*	17310	10	.75
Buck Fanshaw's Funeral (Mark Twain) and *Thursday—Glenn*	35296	12	1.25
Declaration of Independence—Parts I and II Harry E. Humphrey	35291	12	1.25

	Number	Size	
HUMPHREY RECORDS—Continued			
Give Me Liberty, or Give Me Death and *Lincoln's Gettysburg Add.—Humphrey*	35377	12	1.25
Lincoln's Gettysburg Address and *Give Me Liberty—Humphrey*	35377	12	1.25
Luke (Bret Harte) and *Old Man and Jim—Harry E. Humphrey*	35330	12	1.25
Old Man and Jim (James W. Riley) and *Luke—Harry E. Humphrey*	35330	12	1.25
Washington's Farewell Address and *Webster's Reply to Hayne—Humphrey*	17371	10	.75
Webster's Reply to Hayne and *Washington's Farewell Address—Humphrey*	17371	10	.75
Humpty Dumpty—Fox Trot (Straight) Victor Military Band *Spookville Chimes—Fox Trot (Morse) Victor Military Band*	35419	12	1.25
Hungarian Dance No. 7 (Brahms-Joachim) *Violin* **Elman**	64439	10	1.00
HUNGARIAN MUSIC—See Hungarian Catalogue, also Hungarian Rhapsodies (below) and "Rakoczy March"			
Hungarian Dance in G Minor (Brahms) *Violin* **Fritz Kreisler**	64131	10	1.00
Hungarian Dances—No. 20 in D Minor and No. 21 in E Minor (Brahms-Joseph Joachim) *Violin* **Efrem Zimbalist**	74303	12	1.50
Hungarian Fantasia (Tobani) Arthur Pryor's Band	31707	12	1.00
Hungarian Folk Dances—See "Educational Records"			
Hungarian Rag—One-Step (Lenzberg) Conway's Band *All of the Girlies—Medley—Two-Step Conway's Band*	17392	10	.75
Hungarian Rag (Julius Lenzberg) *Accordion* **Pietro Deiro** *Hummer Medley—One-Step (See "Medleys") Pietro Deiro*	17609	10	.75
HUNGARIAN RECORDS—See Victor Hungarian Catalogue			
Hungarian Rhapsody, No. 2, Part I (Liszt) Pryor's Band *Hungarian Rhapsody, No. 2, Part II (Liszt) Pryor's Band*	35122	12	1.25
Hungarian Rhapsody, No. 2 (Part I) (Liszt) Vessella's Ital. B *Hungarian Rhapsody, No. 2 (Part II) Vessella's Italian Band*	35352	12	1.25
Hungarian Rhapsody, No. 9—Finale (Carnaval de Pesth) Pryor's B	31752	12	1.00
Hungarian Rhapsody, No. 12 (Liszt) Pryor's Band	31812	12	1.00
Hunt in the Black Forest (Descriptive) (Voelker) Victor Orch Day breaks—Birds sing—Cock crows—Huntsman's horn—Village chimes—The hunters assemble—They start—Full gallop—Horns sound halt—At the blacksmith's—The smith at work—They start again—Hounds scent the game—In full cry—Game run to earth—Cheers—Finale *In a Clock Store (Orth) (Descriptive Fantasie) Victor Orchestra*	35324	12	1.25
Hush, Don't Wake the Baby Soprano Yodel **May McDonald** *Roll On, Silver Moon* Soprano Yodel *May McDonald*	16077	10	.75
Hydropaten Waltz Hesitation (Gung'l) *(with Bells)* **Conway's B** *Espana—Waltz Hesitation (Waldteufel) Victor Military Band*	35347	12	1.25
Hymn of Praise—I Waited for the Lord Gluck and Homer	88375	12	3.00

HYMNS—Standard and Revival

The extensive list of sacred music which the Victor has issued during the past few years has perhaps attracted more attention than any other single feature. This splendid catalogue of standard and gospel hymns, anthems and oratorio numbers is certain to have a powerful influence for good, not only in the homes of the serious-minded owners of Victors, but as a means of improving the quality of the music in small churches, where a competent choir is out of the question. The Victor's sacred records are capable of filling admirably the place of a choir, and this form of service is much to be preferred to the average small choir, which sometimes inspires feelings the reverse of devout!

Victors are being utilized more and more in small communities in place of a precentor, and no better method of leading congregational singing could be imagined, while in the family circle a collection of hymns and other sacred music is indispensable for Sunday use.

NOTE.—This list contains hymns only. For other sacred numbers, such as "Holy City," "Palms," "Face to Face" and songs of that class, also Anthems and Masses for church use, see Sacred Songs. For Oratorio numbers see titles of Oratorios. For Negro Revival Hymns see Fisk Jubilee Quartet. For Masonic and Modern Woodmen Hymns see "Masonic Records" and "Modern Woodmen."

Abide with Me—For several records see "Abide with Me"			
Adeste Fideles Westminster Chimes and *Lead Kindly Light and Nearer My God to Thee—Chimes*	16053	10	.75
Adeste Fideles (with Chimes) Christmas Hymn—Trinity Choir and *Joy to the World—Christmas Hymn (Watts-Handel) Trinity Choir*	16996	10	.75
Adeste Fideles—Hayden Qt and *Home Over There—Macdon and Hayden Qt*	16197	10	.75
All Hail the Power of Jesus' Name and Doxology—Trinity Choir and *Sanctus from Messe Solennelle—Choir*	35110	12	1.25
All the Way My Saviour Leads—Mac and *He Will Hold Me Fast—Hayden Qt*	16239	10	.75

Hy

	Number	Size	
HYMNS—Continued			
Almost Persuaded (Bliss) and *Shall We Meet Beyond the River—Mac-Hemus*	17356	10	.75
Along the River of Time—Metropolitan Trio and *More Love To Thee—Reinald Werrenrath and Harry Macdonough*	16348	10	.75
An Evening Prayer and *How Sweet is His Love—Homer Rodeheaver*	17714	10	.75
Asleep in Jesus—Lyric Quartet and *Only Waiting (Sacred) Fred Wheeler*	17389	10	.75
Autumn—Saviour, Breathe an Evening Blessing (Von Esch) Trinity Choir and *God is Love (Shelley) Lyric Quartet*	17096	10	.75
Beautiful Isle of Somewhere—Jarvis and *Christ Arose—Hayden Quartet*	16008	10	.75
Beautiful Isle of Somewhere (Fearis) John Barnes Wells and *Dear Lord and Father—Mr. and Mrs. Wheeler*	16700	10	.75
Beautiful Isle of Somewhere (Pounds-Fearis) Evan Williams	64411	10	1.00
Beautiful Valley of Eden—Mr.-Mrs. Wheeler and *New Born King—Hill*	16563	10	.75
Beulah Land (Sweeney) Hayden Qt and *Vesper Service—Hayden Qt*	16166	10	.75
Beyond the Smiling and the Weeping—Peerless Quartet and *Softly Now the Light of Day—Mr. and Mrs. Wheeler*	16500	10	.75
Blest Be the Tie that Binds—Trinity Choir and *Jesus Christ is Risen To-Day—Hayden Quartet*	16178	10	.75
Bye and Bye—Anthony-Harrison and *Jesus, Meek and Gentle—Trinity Choir*	17144	10	.75
Calvary (Darwood-Sweeney) Trinity Choir and *Sun of My Soul—Clark*	17479	10	.75
Child of a King—E. Wheeler and *Abide With Me—Richard Jose*	16660	10	.75
Christ Arose (Lowry) Hayden Qt and *Beautiful Isle of Somewhere—Jarvis*	16008	10	.75
Christ Receiveth Sinful Men—Hayden Qt and *God is a Spirit—Lyric Qt*	16038	10	75
Close to Thee (Crosby-Vail) and *Looking This Way—Anthony and Harrison*	17024	10	.75
Come Thou Almighty King and *Jerusalem the Golden—Trinity Choir*	16135	10	.75
Come Ye Disconsolate and *Full Surrender (I Surrender All) Trinity Choir*	16709	10	.75
Coming of the Year—Church Bells and *Lord Dismiss Us—Trinity Chimes*	16825	10	.75
Coronation and Doxology and *Sanctus from Messe Solennelle—Trinity Choir*	35110	12	1.25
Dear Lord and Father—Wheelers and *Beautiful Isle of Somewhere—Wells*	16700	10	75
Doxology, "Praise God from Whom All Blessings Flow" (2) Coronation, "All Hail the Power"—Choir and *Sanctus—"Messe Solennelle"—Choir*	35110	12	1.25
Eternity—Whitney Brothers Qt and *Reading of 23 d Psalm and Lord's Prayer*	16362	10	.75
Full Surrender—I Surrender All and *Come Ye Disconsolate—Trinity Choir*	16709	10	.75
Galilee—Whitney Quartet and *Remember Me, Mighty One—Whitney Quartet*	16430	10	.75
Glory Song—Hayden Qt and *Radiant Morn (Woodward) Lyric Qt*	35014	12	1.25
God Be With You Till We Meet Again—Hayden Quartet and *O Morning Land—Frank Stanley and Harry Macdonough*	16399	10	.75
Happy Day (Doddridge-Rimbault) and *Precious Name—Trinity Choir*	17499	10	.75
Hark! the Herald Angels Sing—Choir and *Silent Night—Elsie Baker*	17164	10	.75
Heaven is My Home—Mac and *I Need Thee Every Hour—Mac-Bieling*	16255	10	.75
He Leadeth Me—Mr.-Mrs. Wheeler and *Light of the World is Jesus—Whitney Qt*	16465	10	.75
He Leadeth Me—Werrenrath and *When the Roll is Called Up Yonder—Hayden Qt*	16749	10	.75
He Will Hold Me Fast—Hayden Quartet and *All the Way My Saviour Leads Me—Harry Macdonough*	16239	10	.75
Holy Art Thou (Music of Handel's Largo) Trinity Choir	31749	12	1.00
Holy Ghost, with Light Divine (Gottschalk) Trinity Choir and *Holy, Holy, Holy! (Heber-Dykes) Trinity Choir*	16966	10	.75
Home of the Soul—Whitney Qt and *I'm Praying For You—Stanley and Burr*	16372	10	.75
Home Over There—Macdonough and Qt and *Adeste Fideles—Hayden Qt*	16197	10	.75
How Firm a Foundation—Choir and *Face to Face—Hemus*	16674	10	.75
How Sweet is His Love (Rowe-Excell) and *An Evening Prayer—Rodeheaver*	17714	10	.75
I Am Praying For You—Stanley-Burr and *Home of the Soul—Whitney Qt*	16372	10	.75
I Heard the Voice of Jesus—Mr. and Mrs. Wheeler and *Ave Maria—Wheeler*	16490	10	.75
I Love to Tell the Story—Choir and *King's Business—Choir*	16889	10	.75
I Need Thee Every Hour—Mac and Bieling and *Heaven is My Home—Mac*	16255	10	.75
In the Cross of Christ—Trinity Choir and *Sweet Hour of Prayer (Bradbury) Trinity Choir*	17013	10	.75
In the Sweet Bye and Bye—Hayden Qt and *Ninety and Nine—Freemantel*	16532	10	.75
It Came Upon the Midnight Clear and *While Shepherds Watched—V. Oratorio Cho*	35412	12	1.25
I've Found a Friend—Wheelers and *Lord is My Shepherd—Miller-Werrenrath*	16869	10	.75
Jerusalem the Golden—Choir and *Come Almighty King—Choir*	16135	10	.75
Jesus, Blessed Jesus (Ogdon-Ackley) and *Jesus Remembered You—Rodeheaver*	17713	10	.75
Jesus Christ is Risen To-day—Hayden Qt and *Blest Be the Tie—Choir*	16178	10	.75
Jesus, Lover of My Soul (Refuge) (Wesley-Holbrook) Gluck-Homer	87200	10	2.00
Jesus Lover of My Soul (Wesley) Trinity Choir	722	10	.60
Jesus Remembered You (Poole-Gabriel) and *Jesus, Blessed Jesus—Rodeheaver*	17713	10	.75
Jesus, Saviour, Pilot Me Freemantel and *Nearer My God to Thee—Hayden Qt*	16742	10	.75
Jesus, Saviour, Pilot Me (Gould) and *Light of Life (Walton) Whitney Bros*	16441	10	.75
Joy to the World—Christmas Hymn—Trinity Choir and *Oh Come, All Ye Faithful (Adeste Fideles—with Chimes) Trinity Choir*	16996	10	.75
King's Business—Trinity Choir and *I Love to Tell the Story—Trinity Choir*	16889	10	.75
Lead, Kindly Light (For several records see "Lead, Kindly Light")			
Let the Saviour In (*Unacc*) Hayden Qt and *Mighty Fortress—Trinity Choir*	16159	10	.75
Light of Life—Whitney Bros Qt and *Jesus, Saviour, Pilot Me—Whitney Qt*	16441	10	.75
Light of the World—Whitney Qt and *He Leadeth Me—Mr.-Mrs. Wheeler*	16465	10	.75
Looking This Way and *Close to Thee (Crosby-Vail) Anthony and Harrison*	17024	10	.75
Lord Dismiss Us—Trinity Chimes and *Coming of the Year—Church Bells*	16825	10	.75

	Number	Size	
HYMNS—Continued			
Lord, I'm Coming Home—Freemantel and *One Sweetly Solemn Tho't—Stanley*	16009	10	.75
Lord's Prayer (2) Gloria Patri—Lyric Quartet and *Safe in the Arms of Jesus—Trinity Choir*	16877	10	.75
Love Watches Over All (Stetson-Case) Lucy Isabelle Marsh	70035	12	1.25
Mighty Fortress is Our God—Choir and *Let the Saviour In—Hayden Qt*	16159	10	.75
More Love to Thee—Werrenrath and Macdonough and *Along the River of Time—Metropolitan Trio*	16348	10	.75
My Faith Looks Up to Thee—Trinity Choir and *Saved by Grace—Macdonough and Bieling*	16216	10	.75
My Faith Looks Up—Stanley and Mac and *Crucifix (Faure) Stanley and Mac*	35012	12	1.25
My Mother's Prayer—Freemantel and *Lead, Kindly Light—Trinity Choir*	16533	10	.75
Nearer My God to Thee (Adams-Mason) John McCormack	64345	10	1.00
Nearer My God to Thee—Dixon and *Flee as a Bird (Dana) Wheeler*	17029	10	.75
Nearer My God to Thee—Hayden Quartet and *Jesus, Saviour, Pilot Me (Gould) F. C. Freemantel*	16742	10	.75
Nearer My God to Thee—Paraphrase—Pryor's Band and *Boston Commandery March (Carter) Pryor's Band*	16817	10	.75
Nearer My God to Thee—Whitney Brothers Quartet and *Yield Not to Temptation (Palmer) Percy Hemus*	16451	10	.75
Near the Cross—Mr.-Mrs. Wheeler and *Some Sweet Day—Anthony-Harrison*	16688	10	.75
Ninety and Nine—Freemantel and *In the Sweet Bye and Bye—Hayden Quartet*	16532	10	.75
Oh, Come, All Ye Faithful—See "Adeste Fideles"			
Old Time Religion—Hayden Quartet and *Softly and Tenderly—Freemantel*	16743	10	.75
O Morning Land—Stanley and Mac and *God Be With You—Hayden Qt*	16399	10	.75
One Sweetly Solemn Thought (Ambrose) Frank C. Stanley	31386	12	1.00
One Sweetly Solemn Thought—Baker and *Crossing the Bar—Turner*	17564	10	.75
One Sweetly Solemn Thought—Stanley and *Guide Me, O Thou—Stanley-Mac*	35141	12	1.25
One Sweetly Solemn Thought—Stanley and *Lord I'm Coming Home—Freemantel*	16009	10	.75
Only a Beam of Sunshine—Mac and Bieling and *Sabbath Morn—Mac*	16288	10	.75
Onward Christian Soldiers (Sullivan) and *Praise Ye the Father—Trinity Choir*	16419	10	.75
Onward Christian Soldiers (Jude) with Band—Westminster Choir and *Throw Out the Life Line—Harry Macdonough and Hayden Quartet*	16431	10	.75
Over the Line (Phelps) and *Whiter Than Snow—Trinity Choir*	17299	10	.75
Praise God from Whom all Blessings Flow—See "Doxology"			
Precious Name (Baxter-Doane) and *Happy Day—Trinity Choir*	17499	10	.75
Remember Me, O Mighty One and *Galilee—Whitney Brothers Qt*	16430	10	.75
Rest for the Weary—Hayden Qt and *Shall We Gather at the River—Hayden Qt*	16261	10	.75
Rock of Ages (Rev. A. M. Toplady) Alma Gluck and Louise Homer	87198	10	2.00
Rock of Ages—Trinity Choir and *Lead Kindly Light (Dykes) Hayden Qt*	16394	10	.75
Safe in the Arms of Jesus—Trinity Choir and *(1) Lord's Prayer (2) Gloria Patri—Lyric Quartet*	16877	10	.75
Saved by Grace—Mac and Bieling and *My Faith Looks Up—Trinity Choir*	16216	10	.75
Shall We Gather at the River and *Rest for the Weary—Hayden Quartet*	16261	10	.75
Shall We Meet Beyond the River and *Almost Persuaded—Macdonough-Hemus*	17356	10	.75
Silent Night, Hallowed Night—See "Silent Night" and "Stille Nacht"			
Sleep, Noble Hearts (Memorial Song) Lyric Qt and *Blue and the Grey—Humphries*	17310	10	.75
Softly and Tenderly—Freemantel and *Old Time Religion—Hayden Qt*	16743	10	.75
Softly Now the Light of Day—Mr. and Mrs. Wheeler and *Beyond the Smiling and the Weeping—Peerless Quartet*	16500	10	.75
Some Day—Anthony-Harrison and *Abide With Me—Mr.-Mrs. Wheeler*	16506	10	.75
Some Day I Shall Know—Cartwright and *When Mists Have Rolled Away—Choir*	17137	10	.75
Some Sweet Day—Anthony and Harrison and *Near the Cross—Wheelers*	16688	10	.75
Some Time We'll Understand—Trinity Choir and *Tell Mother I'll Be There—Hayden Quartet*	16414	10	.75
Still, Still with Thee—Chicago Glee Club and *Valley of Peace—Anthony-Harrison*	16853	10	.75
Stille Nacht, Heilige Nacht—See "Stille Nacht" and "Silent Night"			
Sun of My Soul (Keble-Ritter) Helen Clark and *Calvary—Trinity Choir*	17479	10	.75
Sweet Hour of Prayer (Walford-Bradbury) Trinity Choir and *In the Cross of Christ (Conkey-Bowring) Trinity Choir*	17013	10	.75
Tell Mother I'll Be There—Hayden Quartet and *Some Time We'll Understand—Trinity Choir*	16414	10	.75
There is a Fountain Fill'd with Blood—Trinity Choir and *Where is My Boy To-night—Hayden Quartet*	16412	10	.75
Throw Out the Life Line—Macdonough and Hayden Quartet and *Onward Christian Soldiers—Westminster Choir*	16431	10	.75
Twenty-Third Psalm and Lord's Prayer and *Eternity—Whitney Brothers Quartet*	16362	10	.75
Valley of Peace—Anthony-Harrison and *Still, With Thee—Glee Club*	16853	10	.75
Vesper Service (Hymns, Chimes and Doxology) Hayden Quartet and *Beulah Land—Hayden Quartet*	16166	10	.75
When the Mists Have Rolled Away—Choir and *Some Day I'll Know—Cartwright*	17137	10	.75
When the Roll is Called—Hayden Qt and *He Leadeth Me—Werrenrath*	16749	10	.75
Where is My Boy To-night—Hayden Qt and *There is a Fountain—Choir*	16412	10	.75
While Shepherds Watched and *It Came Upon the Midnight Clear—V. Oratorio Cho*	35412	12	1.25
Whiter Than Snow—Trinity Choir and *Over the Line—Trinity Choir*	17299	10	.75
Will There Be Any Stars in My Crown and *Silent Night—Hayden Quartet*	16286	10	.75
Yield Not to Temptation—Hemus and *Nearer My God—Whitney Qt*	16451	10	.75

Hy

I

	Number	Size	
I Always Knew the Girl I'd Love, Would Be a Girl Like You (Walsh-Christie) **Walter J. Van Brunt** *Where the Edelweiss is Blooming ("Hanky Panky") Lyric Quartet*	17194	10	.75
I am Longing for the Days that Might Have Been **Brown and Harrison** *Meet Me in Blossom Time (Shannon) Oakland-Campbell-Burr*	17629	10	.75
I Am Praying for You (Cluff-Sankey) Stanley and Burr *Home of the Soul (Phillips) Whitney Brothers Quartet*	16372	10	.75
I Can Live Without You (From "Follies of 1913") Kline *There's a Girl in the Heart of Maryland (Carroll) Macdonough*	17401	10	.75
I Cannot Help Loving Thee (Clayton Johns) Marguerite Dunlap *If I Built a World for You (Fordwych-Lehmann) Marguerite Dunlap*	17407	10	.75
I Cannot Sing the Old Songs (Claribel) Richard Josè	31496	12	1.00
I Cannot Sing the Old Songs (Claribel) Louise Homer	87204	10	2.00
I Cannot Sing the Old Songs (Claribel) Mr. and Mrs. Wheeler *Forsaken (Koschat) Whitney Brothers Quartet*	16369	10	.75
I Can't Believe You Really Love Me (Clarke-Abrahams) **Billy Watkins** *If That's Your Idea of a Wonderful Time (Berlin) Ada Jones*	17630	10	.75
Ich liebe dich (I Love Thee) (Beethoven) *German* **Frances Alda**	87117	10	2.00
Ich liebe dich (I Love Thee) (Herrosse-Beethoven) *German* **Ober**	64446	10	1.00
Ich liebe dich (I Love Thee) (Grieg) *In German* **Fred Gunster** *Der Tannenbaum (Zarnack) In German Emil Muench*	16764	10	.75
I Couldn't Hear Nobody Pray Fisk Jubilee Quartet *Little David (2) Shout All Over Heaven Fisk Quartet*	16448	10	.75
I'd Do as Much for You (Von Tilzer) Jones and Murray *I Love Her, Oh! Oh! Oh! (McCarthy-Monaco) Wm. Halley*	17353	10	.75
Ideale (My Ideal!) (Tosti) *In Italian* **Enrico Caruso**	88049	12	3.00
I Didn't Raise My Boy to be a Soldier Morton Harvey *Stay Down Here Where You Belong (Berlin) Henry Burr*	17716	10	.75
I Didn't Raise My Boy to be a Soldier—Medley One-Step Victor B *Little House Upon the Hill—Medley One-Step (See "Medleys") Victor B*	35438	12	1.25
I Dispettosi Amanti—Vien Meco il ruscello (A Lover's Quarrel—"Come to the Brook") (Parelli) *In Italian* **Geo. Hamlin**	64282	10	1.00
I'd Love to Live in Loveland With a Girl Like You—Van Brunt *Daddy (Brown-Ayer) American Quartet*	17089	10	.75
I'd Rather Be a Lobster Than a Wise Guy (Morse) Murray *At the Village Post Office—Rural Comedy Victor Vaudeville Co*	16036	10	.75
I'd Rather Be Kissed 'Neath the Mistletoe Bough Than Spoon Under Any Old Tree (Osborne) Campbell-Burr *Who's Going to Love You When I'm Gone Campbell and Burr*	17274	10	.75
I'd Rather Be on the Outside Lookin' In (Snyder) Roberts *An Evening at Mrs. Clancey's—Irish Comedy Victor Vaudeville Co*	16656	10	.75
I Dreamt I Dwelt in Marble Halls—See "Bohemian Girl"			
If All My Dreams Were Made of Gold (Christie) Orpheus Qt *When I Was 21 and You Were Sweet 16 Macdonough and Qt*	17057	10	.75
If a Table at Rector's Could Talk (From "Follies of 1913") Wills *New York, What's the Matter With You? Nat M. Wills*	17461	10	.75
I Fear No Foe (Oxenford-Pinsuti) Alan Turner *Thy Sentinel Am I (Oxenford-Watson) Alan Turner*	17422	10	.75
Iffa-Saffa-Dill (Brown) *Xylophone* **Wm. H. Reitz** *The Ragtime Drummer (Lent) Drum James I. Lent*	17092	10	.75
If I Built a World for You (Fordwych-Lehmann) Dunlap *I Cannot Help Loving Thee (Clayton Johns) Marguerite Dunlap*	17407	10	.75
If I Had a Thousand Lives to Live (Solman) Hamilton *Nobody Knows, Nobody Cares (Harris) Harvey Hindermeyer*	16321	10	.75

VICTOR RECORDS

	Number	Size	
If I Had My Way (Klein-Kendis) — Peerless Quartet *Rebecca of Sunny-Brook Farm* — *American Quartet*	17534	10	.75
If I Had Someone Like You at Home (Monaco) — Peerless Qt *Hands Off* (Sterling-H. Von Tilzer) — *Irving Kaufman*	17589	10	.75
If I'm Goin' to Die I'm Goin' to Have Some Fun — Collins *That Welcome on the Mat* (Edwards) — *Collins and Harlan*	16103	10	.75
If I Said "Please" (Odoms-Edwards) — Jones and Murray *We Have Much to be Thankful For* (Irving Berlin) — *"That Girl" Qt*	17409	10	.75
If It Wasn't for the Irish and the Jews — Billy Murray *Alexander's Bagpipe Band* (Goetz-Berlin-Sloane) — *Billy Murray*	17054	10	.75
If That's Your Idea of a Wonderful Time (Take Me Home) — Jones *I Can't Believe You Really Love Me* — *Billy Watkins*	17630	10	.75
If They'd Only Move Old Ireland Over Here — Ada Jones *He's a Devil in His Own Home Town* — *Billy Murray*	17576	10	.75
If This Rose Told You All It Knows (Morse) — Raymond Dixon *For Killarney and You* (Walsh-Teasdale) — *Reed Miller*	17007	10	.75
If We Were On Our Honeymoon ("Doll Girl") — Baker-Wheeler *When the Candle Lights are Gleaming* (Hallowwell) — *Baker-F. Wheeler*	17436	10	.75
If With All Your Hearts—Elijah (Mendelssohn) — Evan Williams	74088	12	1.50
If Your Heart Keeps Right (de Armond-Ackley) — Rodeheaver *The Unclouded Day* (Alwood) — *Homer Rodeheaver*	17456	10	.75
If You Talk In Your Sleep Don't Mention My Name — Murray *Ragtime Violin* (Irving Berlin) — *American Quartet*	17025	10	.75
I Got to See the Minstrel Show (Von Tilzer) — Arthur Collins *Medley of Reels No. 2* Accordion — *John Kimmel*	16171	10	.75
I Hear a Thrush at Eve—Serenade (Cadman) — John McCormack	64340	10	1.00
I Heard the Voice of Jesus (Bonar) — Mr. and Mrs. Wheeler *Ave Maria* (Bach-Gounod) — *Elizabeth Wheeler*	16490	10	.75
I Hear You Calling Me (Marshall) *In English* — Lucrezia Bori	87188	10	2.00
I Hear You Calling Me (Marshall) — John McCormack	64120	10	1.00
I Hear You Calling Me (Harford-Marshall) — Charles Harrison *A Dream* (Cory Bartlett) — *Charles Harrison*	17321	10	.75
I Knew Him When He Was All Right — American Quartet *Chinatown, My Chinatown* (Jerome-Schwartz) — *American Quartet*	17684	10	.75
I Know a Bank (Horn) (Piano acc.) — Wheeler and Dunlap	5863	10	.60
I Know a Lovely Garden (D'Hardelot) — Elsie Baker *Ye Who Have Yearned Alone* (Tschaikowsky) — *Elsie Baker*	17060	10	.75
I Know the Lord Laid His Hands On Me — Fisk University Qt *Done What You Tole Me To Do* — *Fisk University Quartet*	16895	10	.75
I Know That My Redeemer Liveth—Messiah (Handel) — Lucy Isabelle Marsh	70071	12	1.25
I Like Music with My Meals — Billy Murray *Take a Little Tip from Father* (Berlin-Snyder) — *Billy Murray*	17064	10	.75
IL—For titles beginning with this Italian article see the next word, as Il Trovatore—See "Trovatore"			
Il bacio—See "Bacio"			
I Live and Love Thee (Campana) — Baker and Wheeler *The Day is Done* (Longfellow-Löhr) — *Baker and Wheeler*	35357	12	1.25
I'll Be Waiting in the Gloaming, Sweet Genevieve—Alan Turner *As Long as the World Rolls On* (Ball) — *Alan Turner*	35011	12	1.25
I'll Change the Shadows to Sunshine (Graff-Ball) — Helen Clark *You're the Same Old Girl* (Young-Williams-Grant) — *Hayden Qt*	17388	10	.75
I'll Do It All Over Again (Brown-Gumble) — Murray *Along Came Ruth* (Irving Berlin) — *Arthur Fields*	17637	10	.75
I'll Get You (Cobb-Edwards) — Helen Clark-Walter Van Brunt *Good Bye Everybody Medley* — *Victor Military Band*	17336	10	.75
I'll Lend You Everything I've Got Except My Wife — Collins *A Rag-Time Episode* (Paul Eno) Banjo — *Fred Van Eps*	16845	10	.75

	Number	Size	
I'll Love You Forevermore (McKeon-Frantzen) John Young *The Rose Maid ("Roses Bloom for Lovers") Marguerite Dunlap*	17122	10	.75
I'll Sing Thee Songs of Araby (Wills-Clay) John McCormack	64375	10	1.00
I'll Sing Thee Songs of Araby (Clay) Harry Macdonough *Then You'll Remember Me—"Bohemian Girl" (Balfe) Freemantel*	35048	12	1.25
I'll Sit Right on the Moon and Keep My Eyes on You Clark and van Brunt *Oh, What a Beautiful Dream (You Seem) (Cooper) Van Brunt*	17294	10	.75
I'll Take You Home Again, Kathleen (Westendorf) Whitehill	74425	12	1.50
Illusion Valse Hesitation (Neve-Onivas) Victor Dance Orch *Only Girl—Waltz Hesitation (Herbert) Victor Dance Orchestra*	35436	12	1.25
I Love a Lassie (My Scotch Bluebell) Harry Lauder	60001	10	.75
I Love a Lassie (My Scotch Bluebell) Harry Lauder	70002	12	1.25
I Love Her, Oh! Oh! Oh! (McCarthy-Monaco) Wm. Halley *I'd Do as Much for You (Von Tilzer) Jones and Murray*	17353	10	.75
I Love Her, Oh, Oh Medley—One-Step (See "Medleys") Conway's B *Underneath the Cotton Moon—Medley One-Step Conway's Band*	35313	12	1.25
I Love Love ("Red Widow") Macdonough and Lyric Qt *Loving (From N. Y. Hippodrome Production) Lyric Quartet*	17251	10	.75
I Love My Love Waltz Victor Dance Orch *Love's Dreamland Waltz (Roeder) Victor Dance Orch*	35023	12	1.25
I Love the Ladies (Clark-Schwartz) Will Halley *By the Beautiful Sea (Atteridge-Carroll) Heidelberg Quintette*	17560	10	.75
I Love the Ladies Medley One-Step (See "Medleys") Victor Military Band *Camp Meeting Band Medley One-Step Victor Military Band*	35384	12	1.25
I Love the Moonlight (Macdonald-Carroll) Clark-Van Brunt *Salvation Nell (Clarke-Leslie-Morse) Peerless Quartet*	17410	10	.75
I Love the Name of Mary (Graff-Olcott-Ball) Van Brunt *There is Silver Now Where Once Was Gold American Quartet*	17107	10	.75
I Love to Tell the Story—Gospel Hymn Trinity Choir *The King's Business—Gospel Hymn (Cassel) Trinity Choir*	16889	10	.75
I Love You, California (Silverwood-Frankenstein) Elsie Baker *When It's Springtime in Virginia (Walsh) "That Girl" Quartet*	17437	10	.75
I Love You Truly (Bond) Elsie Baker *Voices of the Woods (Watson-Rubinstein) Elsie Baker*	17121	10	.75
IL PENSIEROSO—See "Pensieroso"—Il Trovatore—See "Trovatore"			
I'm Afraid I'm Beginning to Love You Clark and Murray *Flow Along, River Tennessee Campbell and Burr*	17517	10	.75
I'm Afraid to Come Home in the Dark Billy Murray *I Used to be Afraid to Go Home in the Dark Billy Murray*	16554	10	.75
I'm a Member of the Midnight Crew (Jerome-Schwartz) Morton *Did He Run (McCree-Von Tilzer) Peerless Quartet*	16324	10	75
I'm Coming Back to Dixie and You (Mullane) Peerless Qt *In the Hills of Old Kentucky (My Mountain Rose) Campbell-Burr*	17685	10	.75
I'm Crying Just for You (Monaco) Jones and Murray *Let Bygones Be Bygones (Grant) Helen Clark and Henry Burr*	17562	10	.75
I'm Falling in Love with Some One ("Naughty Marietta") McCormack	64174	10	1.00
I'm Glad I'm a Boy—I'm Glad I'm a Girl Jones and Murray *Flannigan's St. Patrick's Day—Irish Specialty Jones and Spencer*	16753	10	.75
I'm Glad My Wife's in Europe (Gottler) Will Halley *I'm Goin' Back to Louisiana (Thompson-Keithley) Collins-Harlan*	17683	10	.75
I'm Going Back to Carolina (Downs-Erdman) Collins-Harlan *Welcome Home (Irving Berlin) Peerless Quartet*	17322	10	.75
I'm Goin' Back to Louisiana (Keithley) Collins and Harlan *I'm Glad My Wife's in Europe (Archie Gottler) Will Halley*	17683	10	.75
I'm Goin' Back to Memphis, Tenn. (Richards) Collins-Harlan *Down in Dear Old New Orleans (Whidden) American Quartet*	17248	10	.75

VICTOR RECORDS	Number	Size	
I'm Goin' Back to Memphis, Tenn—Med One-Step **Victor B** / *Trail of the Lonesome Pine—Medley Trot* *Victor Band*	35302	12	1.25
I Miss You Most of All (McCarthy-Monaco) **Edna Brown** / *Would You Take Me Back Again (Lamb-Solman)* *Henry Burr*	17552	10	.75
IMITATIONS—See "Descriptive Specialties"			
Im Kahne (In the Boat) *(In German)* **(Greig)** **Schumann-Heink**	87170	10	2.00
Im Kahne (In the Boat) *(In German)* **(Grieg)** **George Hamlin**	64248	10	1.00
I'm Looking for a Sweetheart **Ada Jones and Billy Murray** / *An Irish-Dutch Argument* *Porter and Kennedy*	16322	10	.75
I'm Looking for Some-one's Heart ("Maid in America") **Lyric Qt** / *I Want to Go to Tokio (McCarthy-Fischer)* *Lyric Quartet*	17754	10	.75
I'm Mighty Glad I'm Living, That's All! **Geo. M. Cohan**	60044	10	.75
Immortality (From lecture, "Prince of Peace") **William J. Bryan** / *An Ideal Republic* *William Jennings Bryan*	16168	10	.75
Immortellen Waltz (Gung'l) **Victor Dance Orchestra** / *Pink Lady Waltzes (McLellan-Caryll)* *Victor Dance Orchestra*	35194	12	1.25
I'm Old but I'm Awfully Tough Laughing Song **Cal Stewart** / *Uncle Josh Joins the Grangers* *Cal Stewart*	16403	10	.75
I'm On My Way to Dublin Bay (Stanley-Murphy) **Peerless Qt** / *Don't Take My Darling Boy Away (Von Tilzer)* *Peerless Qt*	17736	10	.75
I'm On My Way to Mandalay (Fischer) **Oakland-Campbell-Burr** / *Dream Days (Charles L. Johnson)* *Will Oakland*	17503	10	.75
I'm on My Way to Reno (Schwartz) **Billy Murray** / *Shine on Harvest Moon—Barn Dance* *Pryor's Band*	16475	10	.75
I'm On the Water Wagon Now (Bratton) **Billy Murray** / *In My Merry Oldsmobile (Edwards)* *Billy Murray*	16248	10	.75
Impassioned Dream Waltz (Rosas) (For dancing) **Pryor's Band**	31683	12	1.00
I'm Praying For You—See "I am Praying"			
Impromptu (Chopin) See "Chopin"			
I'm Starving For One Sight of You (Harris) **Stanley and Burr** / *Here's to Our Absent Brothers (Helf) (Elks' Song)* *Frank Stanley*	16778	10	.75
I'm the Guy (Goldberg-Grant) **Billy Murray** / *You're My Baby (Brown-Ayer)* *American Quartet*	17114	10	.75
Im Tiefen Keller—See "Down Deep in the Cellar"			
I'm Tying the Leaves So They Won't Come Down **Harlan** / *Barney McGee—Irish Song (Brown)* *Ada Jones*	16122	10	.75
I'm Wearing Awa' (Nairn-Foote) **John Barnes Wells** / *Daddy (Behrend)* *Elizabeth Wheeler*	17203	10	.75
I'm Wise—Coon Song (Williams) **Clarice Vance** / *May Irwin's Frog Song* *May Irwin*	17253	10	.75
In a Clock Store (Orth) *(Descriptive Fantasie)* **Victor Orchestra** / Apprentice opens the store—ticking clocks—they strike, cuckoo, grandfather's clock. The boy blithely whistles—Several clocks run down and are wound. A musical clock plays a popular air. Four o'clock strikes on many clocks, from the miniature Dresden to the huge Scotch cathedral. / *A Hunt in the Black Forest (Descriptive) (Voelker)* *Victor Orch*	35324	12	1.25
In a Little While (Kingsley-Christie) **Campbell and Burr** / *On the Mississippi (Carroll-Fields)* *American Quartet*	17237	10	.75
In a Persian Garden—Ah! Moon of My Delight (Khayyám-Lehmann) *In English* **John McCormack**	74232	12	1.50
In Apple Blossom Time (Daniels) **Heidelberg Quintette** / *In the Heart of a Rose (Walsh-de Carme)* *Walter Van Brunt*	17390	10	.75
In Banjo Land (Clarke-Schwartz) *(Banjo acc.)* **Peerless Qt** / *That Old Girl of Mine (Jones-Van Alstyne)* *American Quartet*	17264	10	.75
In Cellar Cool—See "Down Deep Within the Cellar"			
Indian Lament (Canzonetta Indienne) (Dvořák-Kreisler) *Violin* **Fritz Kreisler**	74387	12	1.50
Indian Medley (For contents see "Medleys") **Pryor's Orch** / *Red Wing Medley (See "Medleys")* *Pryor's Band*	16924	10	.75

VICTOR RECORDS	Number	Size	
Indianola Patrol—One-Step (B. Hartz) *(Mandolin with Pianoforte by Felix Arndt)* **Dr. Clarence Penney** *Toots—One-Step (Arndt) (Mandolin with Pianoforte) Penney*	17694	10	.75
INDIAN SONGS—See "Cadman" and "Educational"			
INDIAN SONGS AND INTERMEZZOS—Popular—See "Anona," "Hiawatha," "Indian Medley," "Iola," "Navajo," "Red Wing" and "Snow Deer"			
I Need Thee Every Hour (Lowry) Macdonough and Bieling *Heaven is My Home (Sauvage) Harry Macdonough*	16255	10	.75
I Never Met a Beautiful Girl Till I Met You Van Brunt *When I First Met You (Lewis-Meyer) American Quartet*	17426	10	.75
Infanta March (Gregory) *Banjo* **Fred Van Eps** *Boston Virginia Reel (De Witt) Victor Dance Orchestra*	16847	10	.75
Inflammatus *(In-flah-mah'-toos)* **Stabat Mater—See "Stabat Mater"**			
Inglesina March (Delle Cese) Vessella's Italian Band *Dance of the Wood Nymphs (Sak) Kryl's Bohemian Band*	16891	10	.75
In Happy Moments (From "Maritana") (Wallace) Turner *Faust—Waltz from Kermesse Scene (Gounod) Pryor's Band*	16552	10	.75
In Lover's Lane (Pryor) Pryor's Band *Glow Worm—Intermezzo (With Vocal Chorus and Bell Solo) Victor Orch*	17227	10	.75
In Monkey Land—Jungle Ditty (Morse) Collins and Harlan *When We are M-A-R-R-I-E-D (Cohan) Jones and Murray*	16517	10	.75
In My Garden of Eden for Two Dunlap-Macdonough *The Mysterious Kiss ("Purple Road") (de Gresac) Olive Kline*	17391	10	.75
In My Harem—Medley One-Step Victor Military Band *That's How I Need You—Medley Waltz (Piantadosi) V. Military B*	17325	10	.75
In My Merry Oldsmobile (Edwards) Billy Murray *I'm On the Water Wagon Now (Bratton) Billy Murray*	16248	10	.75
In Native Worth (From "Creation") (Haydn) George Hamlin	74250	12	1.50
In Old Madrid (Bingham-Trotère) Frederick Wheeler *Bedouin Love Song (Pinsuti) Alan Turner*	17473	10	.75
In Ragtime Land (Sherman) *(Banjo by Ossman)* **Arthur Collins** *Victor Minstrels, No. 21 Victor Minstrel Co*	17126	10	.75

INSTRUMENTAL DUETS, TRIOS, ETC. **(For Quartets see "String Quartets," "Brass Quartets" and "Vienna Quartet." For Harp, Flute and Violin Trios see "Neapolitan Trio."—See also "Renard Trio," "Estudiantina Trio," "Tollefsen Trio" and "Venetian Trio"**

The players represented in these Duets and Trios are:—Howard Rattay, Violin; Charles D'Almaine, Violin; Theodore Levy, Violin; Frank Reschke, Viola; Louis Heine, 'Cello; Clement Barone, Flute; John Lemmoné, Flute; Darius Lyons, Flute; Arthur Trepte, Oboe; Louis Christie, Clarinet; Herbert L. Clarke, Cornet; Emil Keneke, Cornet; Walter B. Rogers, Cornet; Arthur Pryor, Trombone; Vess L. Ossman, Banjo; Samuel Siegel, Mandolin; Eugene Page, Mandolin; Valentine Abt, Mandolin; Butin and Ramseyer, Guitar; Ada Sassoli, Harpist

Aida—Duet, Act IV (The Fatal Stone) (Verdi) *Cornet-Trombone* Pryor, Keneke and Pryor's Band and *Titl's Serenade—'Cello-Flute—Heine-Lyons*	35150	12	1.25
Alice, Where Art Thou?—Fantasie—*'Cello-Flute*—Trein and Lyons and *Silver Threads Among the Gold—Oakland*	16786	10	.75
American Valor March *Mandolin-Guitar* Siegel and Butin and *Sounds from the Hudson—Valse—Cornet—Herbert L. Clarke*	16679	10	.75
Angel's Serenade *Violin-'Cello* Rattay-Heine and *Fifth Nocturne—Violin*	16410	10	.75
Artist's Valse *Mandolin-Guitar* Abt and Butin and *In the Sweet Bye and Bye—Paraphrase—Victor String Quartet*	16055	10	.75
Birds in the Forest *Two Violins and Flute* Rattay, Levy and Lyons and *Ah! Cupid (Prince Ananias) Cornet—Herbert L. Clarke*	16296	10	.75
Call Me Thine Own (Romance from "L'Eclair") (Halévy) *Violin-Flute* D'Almaine and Lyons and *Serenade—Violin-Flute—D'Almaine and Lyons*	35140	12	1.25
Call Me Thine Own *Violin-Flute* D'Almaine and Lyons	31491	12	1.00
Concerto for Harp and Flute—First Movement Sassoli and Lemmoné	70029	12	1.25
Dixie Girl March *Banjos-Guitar* Ossman Trio and *Bunch of Rags—Banjo*	16667	10	.75
Dream of the Mountains—Idyl (Labitsky) *Violin-Flute* Rattay and Lyons	31598	12	1.00
Dreamy Moments (Ehrich) *Clarinet-Flute* Christie-Lyons and *Elegie—Stevenson*	16212	10	.75
Echo *Flute-Oboe* Lyons and Trepte and *The Wren—Piccolo—Lyons*	16047	10	.75
Estellita Waltz (Siegel) *Mandolin-Guitar* Siegel and Butin and *Sweet and Low (Barnby) Victor Brass Quartet*	16382	10	.75
Friendly Rivals—Cornet Duet Clarke and Keneke and *College Life March—Vocal Chorus—Victor Orchestra*	16312	10	.75

	Number	Size	
INSTRUMENTAL DUETS, TRIOS, ETC.—Continued			
Gondolier and Nightingale—Barcarolle *Cornet-Flute* Clarke-Barone and *Showers of Gold—Scherzo (Clarke) Cornet Solo—Herbert L. Clarke*	17153	10	.75
Hawaiian Waltz Medley and *Kilima Waltz—Guitar Duets—Pale K. Lua-David Kaili*	17701	10	.75
Herd Girl's Dream (Labitsky) *Violin-Flute* Rattay and Lyons	31598	12	1.00
Kilima Waltz and *Hawaiian Waltz—Guitar Duets—Pale K. Lua-David Kaili*	17701	10	.75
Land of the Swallows *Cornet-Flute* Clarke and Lyons and *Black and White—Ragtime Two-Step—Victor Orchestra*	16350	10	.75
L'Eclair—Romance (Halevy) *Violin-Flute* D'Almaine-Lyons	31491	12	1.00
Manzanillo *Mandolin-Guitar* and *Sweet Memories—Mandolin-G—Abt and Butin*	16005	10	.75
Miserère—Il Trovatore (Verdi) *Trombone-Cornet* Pryor and Keneke and *Spring Song (Mendelssohn) Victor String Quartet*	16371	10	.75
Miserère from Il Trovatore (Verdi) *Cornet-Trombone* Rogers and Pryor and *Chant sans paroles (Song Without Words) (Tschaikowsky) Vienna Qt*	16794	10	.75
Piccolinette Polka *Two Piccolos* Armenta and Rodriguez and *Nanon Selection—Pryor's Band*	35145	12	1.25
Schubert's Serenade *Violin-Flute* D'Almaine and Lyons	31493	12	1.00
See the Pale Moon—Cornet Duet (Campana) Clarke and Keneke and *Kiss Waltz (Il Bacio) Whistling Solo (Arditi) Charles Capper*	16546	10	.75
Serenade—For several serenades by various composers see "Serenade"			
Sing Sweet Bird (Ganz) *Violin-Flute* D'Almaine and Lyons and *Military Serenade—Violin—Charles D'Almaine*	16242	10	.75
St. Louis Tickle *Banjo-Mandolin-Guitar* Ossman-Dudley Trio and *Gay Gossoon—Banjo Solo—Vess L. Ossman*	16092	10	.75
Sweet Longings *Violin-Flute* Rattay-Lyons and *Dance of the Hours—Victor O*	35087	12	1.25
Sweet Memories and *Manzanillo—Mandolin-Guitar—Abt and Butin*	16005	10	.75
Sweet Spirit, Hear My Prayer (From "Maritana") *Violin-Flute* D'Almaine and Lyons and *Vienna Beauties Waltz (Ziehrer) Pryor's Band*	16522	10	.75
Sweet Visions of Childhood *Clarinet-Flute* Christie and Lyons and *Loin du Bal—Intermezzo—Pryor's Band*	35035	12	1.25
Three Solitaires—Cornet Trio Clarke, Keneke and Pryor and *Hornpipe Medley—Accordion—John J. Kimmel*	16317	10	.75
Tipica Polka *Mandolin-Guitar* Page-Ramseyer and *La Veta—Cornet—Clarke*	16332	10	.75
Titl's Serenade—See "Serenade"			
Voice of Love *Cornet-Flute* Keneke-Lyons and *Rosary—Cornet—Keneke*	16046	10	.75
When Life is Brightest (Pinsuti) *Violin-Flute* Rattay and Lyons and *After Sunset—Melody (Pryor) Pryor's Band*	35021	12	1.25
INSTRUMENTS of the Orchestra—For two Double-Faced Records illustrating the various instruments see "Educational Records"			
Intermezzo—See "Carmen," "Cavalleria," "Jewels," "Thais"			
International Rag (Irving Berlin) Collins and Harlan / *On the Honeymoon Express (Stilwell) Collins and Harlan*	17431	10	.75
International Rag—Medley Trot (See "Medleys") Victor Band / *Bobbin' Up and Down—Medley Trot Victor Military Band*	17487	10	.75
International Rag (Irving Berlin) *Accordion* **Pietro Deiro** / *Sailing Down Chesapeake Bay—Medley Accordion Pietro Deiro*	17506	10	.75
In That Blue Ridge Vale of Love (Mohr) Brown-Harrison / *While the Rivers of Love Flow On (Graff-Ball) Wilfred Glenn*	17540	10	.75
In the Candle Light (Brown) Brown and Harrison / *Sweet Anna Marie (Esrom-Morse) Campbell and Burr*	17529	10	.75
In the Cross of Christ I Glory (Conkey-Bowring) Trinity Choir / *Sweet Hour of Prayer Trinity Choir*	17013	10	.75
In Thee, Oh Spirit, True and Tender (Christian Science Hymn) Percy Hemus / *Day by Day the Manna Fell (Christian Science H) (Gottschalk) Hemus*	17428	10	.75
In the Evening by the Moonlight (Bland) Hayden Quartet / *Massa's in de Cold, Cold Ground (Foster) Marguerite Dunlap*	17305	10	.75
In the Evening by the Moonlight, Dear Louise Macdonough / *In the Valley of Yesterday (Verona) Harry Macdonough*	16535	10	.75
In the Garden of My Heart (Roma-Ball) Reed Miller / *My Wild Irish Rose (Olcott) Hayden Quartet*	16741	10	.75
In the Garden of the Gods (Brennon-Ball) Harry Macdonough / *Over the Hills to Mary (Bryan-Wells) Reed and Harrison*	17753	10	.75
In the Gloaming (Orred-Harrison) Clarence Whitehill	64360	10	1.00
In the Gloaming—Old Time Ballad Oakland and American Qt / *Silver Bell (Madden-Wenrich) Peerless Quartet*	16646	10	.75

VICTOR RECORDS	Number	Size	
In the Gloaming (Harrison) — **Corinne Morgan** *Rock Me to Sleep, Mother* (Akers) — *Elizabeth Wheeler*	16405	10	.75
In the Gloaming (Harrison) — **Oakland and American Qt** *Wait Till the Clouds Roll By* (Wood-Fulmer) — *Will Oakland*	16928	10	.75
In the Golden Afterwhile (F. S. Grinsted) — **Peerless Qt** *NOTE.—The author's royalties on this ballad by the late Frank C. Stanley (F. S. Grinsted) are being paid to his widow and children.* *Don't Blame Me for Lovin' You* — *Peerless Quartet*	16991	10	.75
In the Golden West (Bayha-Cowan) — **Wm. J. Halley** *Roll On, Missouri* (Macdonald-Carroll) — *Collins and Harlan*	17323	10	.75
In the Golden West Medley—One-Step (See "Medleys") — **Victor Military Band** *Dreaming—Valse Boston* (Boston Waltz) (Joyce) *V. Military Band*	35295	12	1.25
In the Good Old Summer Time Vocal Chorus — **Sousa's Band**	1833	10	.60
In the Heart of the City that Has No Heart (Allen-Daly) — **Burr** *Woman Thou Gavest Me* (Cobb-Powell) — *Macdonough-Haydn Qt*	17544	10	.75
In the Heart of the Kentucky Hills — **Heidelberg Quintette** *Back to the Old Folks at Home* (Brown) — *Campbell and Burr*	17378	10	.75
In the Heart of a Rose (Walsh-de Carme) — **Walter Van Brunt** *In Apple Blossom Time* — *Heidelberg Quintette*	17390	10	.75
In the Hills of Old Kentucky (My Mountain Rose) — **Campbell and Burr** *I'm Coming Back to Dixie and You* — *Peerless Quartet*	17685	10	.75
In the Land of Harmony (Kalmer-Snyder) — **American Quartet** *It's Got to Be Someone I Love* (Dillon-Doyle) — *Ada Jones*	16896	10	.75
In the Night (When the Moon Slyly Winks) — **Lyric Quartet** *Oh Cecilia—From "Queen of the Movies"* — *Lyric Quartet*	17546	10	.75
In the Palace of Dreams (Daniels-Friedman) — **Henry Burr** *When You're a Long Long Way From Home* (Lewis-Meyer) — *Bu*	17632	10	.75
In the Shade of the Old Apple Tree (Van Alstyne) — **Burr** *Darling Nellie Gray* (Hanby) — *Hayden Quartet*	16174	10	.75
In the Shade of the Palm (From "Florodora") — **Macdonough** *Tell Me Pretty Maiden—Florodora* — *Stevenson and Macdonough*	16061	10	.75
In the Shadow of the Sycamore (Bennett) — **Brown-Harrison** *Calling Me Home* (Augustus Barratt) — *Brown and Harrison*	17722	10	.75
In the Shadows (Herman Finck) — **Victor Orchestra** *Kiss Waltzes—from "The Kiss Waltz"* (Ziehrer) *Victor Orchestra*	16978	10	.75
In the Shadows Song — **Helen Clark and Walter Van Brunt** *When Cupid Comes a-Tapping—Helen Clark and Walter Van Brunt*	17009	10	.75
In the Sweet Bye and Bye (Webster) — **Hayden Quartet** *Ninety and Nine, The* (Sankey) — *Frederic Freemantel*	16532	10	.75
In the Sweet Bye and Bye—Paraphrase — **String Quartet** *Artist's Valse* (Valentine Abt) — *Abt and Butin*	16055	10	.75
In the Time of Roses—See "When the Roses Bloom"			
In the Valley of the Moon (Jeff Branen) — **Clark and Burr** *When the Angelus is Ringing* (Young-Grant) — *Lyric Quartet*	17587	10	.75
In the Valley of Yesterday (Verona) — **Harry Macdonough** *In the Evening by the Moonlight, Dear Louise* — *Harry Macdonough*	16535	10	.75
In Twilight Town (Dennis) — **Elsie Baker-Frederick Wheeler** *Garland of Old-Fashioned Roses* (Keithley) — *Van Brunt*	17266	10	.75
In Tyrol (Metz) Tenor Yodel — **Al H. Wilson** *Under the Harvest Moon* (Metz) *Yodel* — *Al H. Wilson*	16096	10	.75
In Venice (Rubens) Whistling — **Mrs. Alice Shaw** *Birds and the Brook with Bird Warbling* (Stults) — *Joseph Belmont*	16052	10	.75
Invincible Eagle March (Sousa) — **Sousa's Band** *Royal Trumpeters' March* (Seltzer) — *Arthur Pryor's Band*	16273	10	.75
Invitation to the Waltz (Weber) — **Sousa's Band**	31105	12	1.00
Invocation—See "Robert le Diable," "Faust" and "Magic Flute"			

VICTOR RECORDS

	Number	Size	
Iola (Johnson) **Byron G. Harlan and Frank C. Stanley** *Only a Message from Home, Sweet Home* *Hayden Quartet*	16801	10	.75
Iole, Gems from (Chambers-Peters) **Victor Opera Co** Chorus, "Uptown, Downtown" — Duet, "Iole" — Solo, "Amo" — Duet, "I Wonder Why"—Finale, "Iole" *Gems from Follies of 1914* *Victor Light Opera Company*	35385	12	1.25
I Once Had a Sweet Little Doll, Dears (Nevin) **Emma Eames**	88131	12	3.00
I PAGLIACCI—See "Pagliacci"			
IRELAND, Songs about—See also "Irish Songs," "For Killarney," "Little Bit of Heaven," "'Mong the Green Irish Hills," "Shamrock Bells" and "Where River Shannon Flows"			
Ireland, Songs of **Victor Mixed Chorus** Chorus, "The Harp That Once Thro' Tara's Hall"—Solo, "Last Rose of Summer"—Solo, "Love's Young Dream"—Solo, "Wearing of the Green"—Solo, "Killarney"—Chorus, "Come Back to Erin"	31865	12	1.00
I Remember You (Bryan) **Ada Jones and Billy Murray** *Lena (Barton)* Yodel *(Guitar acc.)* *Ward Barton*	16303	10	.75
Irish and Scotch Melodies (Stobbe) *Xylophone* **William H. Reitz** *Black Diamond Rag (Lodge)* *Banjo* *Fred. Van Eps*	17168	10	.75
Irish Boy March (Kimmel) *Accordion* **John Kimmel** *Bye, Bye, Ma Honey—Darky Comedy* *Billy Golden*	16747	10	.75
Irish Emigrant, The (Sheridan-Baker) *In English* **John McCormack**	74237	12	1.50
Irish Folk Song (Foote) *In English* **Johanna Gadski**	88117	12	3.00
Irish Humor—Speech **William Howard Taft**	5558	10	.60
Irish Jig—See "Educational Records, Folk Dances"			
Irish Love Song (Lang) *In English* **Ernestine Schumann-Heink**	87022	10	2.00
Irish Love Song (Lang) *In English* *(Pianoforte by Zimbalist)* **Gluck**	64346	10	1.00
Irish Love Song (Lang) *In English* **Daniel Beddoe**	64195	10	1.00
Irish Repartee—Comic Dialogue (Porter) **Porter and Murray** *Old Dog Sport—with dog imitations (Baer)* *Spencer and Girard*	16017	10	.75
IRISH SONGS AND SPECIALTIES (COMIC)—See also "Barney McGee," "Harrigan," "Irish Wit," "Sullivan." Also "Bayes," "Jones" and "Murray"			
An Irish-Dutch Argument—Porter and Kennedy and *I'm Looking for a Sweetheart—Ada Jones and Billy Murray*	16322	10	.75
A. O. H.'s of the U. S. A. (McCarthy-Glogau) Nora Bayes	60129	10	.75
Clancey Records—See "Clancey"			
Flannigan Records—For this series see "Flannigan"			
Hat My Father Wore on St. Patrick's Day—Billy Murray and *Down at the Huskin' Bee—Arthur Collins and Byron G. Harlan*	16365	10	.75
If It Wasn't for the Irish and Jews and *Alexander's Bagpipe Band—Murray*	17054	10	.75
Irish Repartee—Porter and Murray and *Old Dog Sport—Spencer and Girard*	16017	10	.75
I've Got Rings On My Fingers (From "The Midnight Sons") Blanche Ring	60016	10	.75
I Work 8 Hours, Sleep 8 Hours, That Leaves 8 Hours for Love—Nora Bayes	60127	10	.75
Mr. and Mrs Murphy—Jones and Spencer and *Low Back'd Car—McCool*	16100	10	.75
Night Trip to Buffalo—American Qt and *Denver Town—American Quartet*	16524	10	.75
O'Brien's Automobile—Steve Porter and *Si and Sis—Jones and Spencer*	16016	10	.75
Railroad Section Gang—Peerless Qt and *I've Got the Time—Burr*	16727	10	.75
Sweet Peggy Magee—Jones-Spencer and *Mother Hasn't Spoke to Father—Murray*	16765	10	.75
Tearin' of the Green—Humoresque and *Comin' Thro' the Rye—Conway's B*	17444	10	.75
Thim Were the Happy Days—Porter and *Stranded Circus—Spencer and Girard*	16147	10	.75
Tipperary (Helf) Billy Murray and *Hilda Loses Her Job—Josie Sadler*	16783	10	.75
Top o' the Morning (Hobart-Hein) Blanche Ring	60025	10	.75
Widow Dooley—Jones-Spencer and *County Fair at Pun'kin Centre—Stewart*	16019	10	.75
Yip, I Adee, I Aye (Cobb-Flynn) Blanche Ring	60017	10	.75
IRISH SONGS—Standard See also "Believe Me," "Dear Little Shamrock," "Irish Folk Song," "Irish Love Song," "Kathleen Mavourneen," "Killarney," "Low Back'd Car," "Medleys," "My Wild Irish Rose," "Wearin' of the Green" and "Where the River Shannon Flows"			
As a Beam O'er the Face of the Waters (Moore) Alma Gluck	64415	10	1.00
As Long as the Shamrock—Van Brunt and *Wee Little Drop—Peerless Quartet*	17148	10	.75
Avourneen (E. C. Fitzpatrick-Wilton King) John McCormack	64431	10	1.00
Bendemeer's Stream (Moore) Herbert Witherspoon	74278	12	1.50
Come Back to Erin (Claribel) John McCormack	74158	12	1.50
Come Back to Erin—Hayden Qt and *Queen of My Heart (Cellier) Turner*	16289	10	.75
Eilleen Allanna (Marble-Thomas) John McCormack	64341	10	1.00
For Killarney and You—Miller and *If This Rose Told You All It Knows—Dixon*	17007	10	.75
Harp That Once Thro' Tara's Halls (Moore) John McCormack	64259	10	1.00

	Number	Size	
IRISH SONGS—Standard—Continued			
Irish Emigrant (G. Baker) John McCormack	74237	12	1.50
Macushla (Rowe-MacMurrough) John McCormack	64205	10	1.00
Macushla (Rowe-MacMurrough) Harrison and *Sweet Inniscarra—Miller*	17676	10	.75
Minstrel Boy (Moore) John McCormack	64117	10	1.00
Molly Bawn (Loser) John McCormack	74175	12	1.50
Molly Brannigan John McCormack	64316	10	1.00
Mother Machree (From "Barry of Ballymore") (Olcott) John McCormack	64181	10	1.00
Off to Philadelphia—Wilfred Glenn and *Wearing of the Green—Hooley*	17348	10	.75
She is Far From the Land (Moore) John McCormack	74242	12	1.50
That's an Irish Lullaby (Too-ra-loo-ral) ("Shameen Dhu") MacFarlane	60125	10	.75
Wee Little Drop o' the Cruiskeen Lawn (Moran-Helf) Peerless Qt and *As Long as the Shamrock Grows Green (Brockman-Osborne) Van Brunt*	17148	10	.75
When Irish Eyes Are Smiling—Macdonough and *When I Met You—Harrison*	17317	10	.75
Irish Tango (Walsh-Breuer) Peerless Quartet / *While They Were Dancing Around (McCarthy-Monaco) Peerless Qt*	17571	10	.75
Irish Washerwoman—See "Educational Records—Folk Dances"			
Irresistible—Tango (Logatti) Victor Military Band / *Brazilian Dreams—Tango (Dixon) Victor Military Band*	17526	10	.75
Irresistible—Tango Argentine (Logatti) Europe's Orchestra / *Amapa—Maxixe Bresilien (Le Vrai) (Storoni) Europe's Orch*	35360	12	1.25
Irish Wit Steve Porter and Billy Murray / *She Gave Them All to Me (Webb) American Quartet*	16477	10	.75

IRWIN, MAY, Comedienne

This popular comedienne is so closely associated with good humor and droll fun that the mere mention of her name is usually the signal for mirth. She invariably keeps her audience in a laughable mood with quaint witticisms and the inimitable way in which she sings her clever songs.

It is with pleasure, therefore, that we are able to announce several songs by this favorite entertainer. They are delivered in the delightfully humorous manner which has made Miss Irwin famous as a fun-maker.

IRWIN

IRWIN RECORDS			
Bully, The and *When You Ain't Got Money, Needn't Come Around—May Irwin*	35050	12	1.25
Don't Argify and *You Splash Me And I'll Splash You—Alice Lloyd*	16058	10	.75
May Irwin's Frog Song and *I'm Wise (Williams) Clarice Vance*	17253	10	.75
When You Ain't Got No Money, Needn't Come and *The Bully—May Irwin*	35050	12	1.25
I'se Gwine Back to Dixie (White) Hayden Quartet / *My Maryland March (Rogers) Drum, Fife and Bugle Corps*	16104	10	.75
Isch ga Bibble (I Should Worry) (Lewis-Meyer) Morton / *Noodle Soup Rag (Morton) Eddie Morton*	17451	10	.75
Isch ga Bibble—Medley One-Step (For contents see "Medleys") Victor Military Band / *What D'ye Mean You Lost Yer Dog—One-Step or Trot Victor B*	35370	12	1.25
I Should Worry and Get Wrinkles? ("Follies of 1912") (Bryan-Hubbell) Ada Jones / *Take Me to That Swanee Shore (Gilbert-Muir) Collins-Harlan*	17269	10	.75
Island of Roses and Love—"Weber-Fields Jubilee" (Moret) Lucy Isabelle Marsh	70069	12	1.25
Isle d'amour—Waltz Hesitation (Edwards) Victor Military Band / *The Flower Garden Ball—Turkey Trot Victor Military Band*	35346	12	1.25
Isle d'amour (Edwards) ("Follies of 1913") Olive Kline / *A Little Love, a Little Kiss (Un peu d'amour) (Silésu) Harrison*	17509	10	.75
Isle of Dreams—See "When Irish Eyes Are Smiling"			
Isoline Ballet—Valse (Messager) l'Orchestre Symphonique, Paris / *Rigadon de Dardanus (Rameau) l'Orchestre Symphonique, Paris*	67201	10	.75
I Stood On the Bridge at Midnight—See "Bridge"			
Italia, Italia, Beloved—See "Oh, Italia"			
Italian Folk Dances—See "Educational Records, Folk Dances"			

	Number	Size	
ITALIAN AND NEAPOLITAN SONGS (Under this head are grouped a few modern Italian, Neapolitan and Folk songs. For opera airs in Italian see the various operas. For complete list see Victor Italian Catalogue)			
Core 'ngrato (Cordiferro-Carolli) *Neapolitan* — Enrico Caruso	88334	12	3.00
Danza—Tarantella Napolitana (Pepoli-Rossini) — Lucrezia Bori	87181	10	2.00
Danza—Tarentella Napolitana (Pepoli-Rossini) — Enrico Caruso	88355	12	3.00
Dormi pure—Serenade (Sleep On!) — Emilio de Gogorza	74047	12	1.50
Funesta che lucive (The Shining Window) *Neapolitan* — Enrico Caruso	88439	12	3.00
Funiculi, Funicula (L. Denza) — McCormack with Male Chorus	64437	10	1.00
Funiculi-Funicula—with Vocal Chorus in Italian—Vessella's Italian Band and *O Sole mio—Cornet—Michele Rinaldi*	16899	10	.75
Guardann' a Luna (Lovely Moon) — Enrico Caruso	87162	10	2.00
L'Alba Nascente—Mattinata—Serenade, The Day is Breaking (Parelli) Zerola	64207	10	1.00
La Colomba (The Dove) (Folk Song of Tuscany) — Alma Gluck	64277	10	1.00
La Mandolinata (Paladilhe) — Emilio de Gogorza	64160	10	1.00
La Mandolinata (Paladilhe) — Antonio Scotti	81063	10	2.00
Lasciati amar (Leoncavallo) — Enrico Caruso	87161	10	2.00
Luna Nova (The New Moon) with Chorus — Antonio Scotti	88290	12	3.00
Mamma mia che vo' sapè (Nutile) *Neapolitan* — Enrico Caruso	88206	12	3.00
Manella Mia (V. Valente) *Neapolitan* — Enrico Caruso	88465	12	3.00
Maria Mari *Neapolitan* — Antonio Scotti	88083	12	3.00
Non penso a lei (Ferradini) — Tttta Ruffo	87121	10	2.00
O sole mio (My Sunshine!) (di Capua) (See also "Turner") — de Gogorza	74105	12	1.50
O sole mio (di Capua) — de Gogorza	64136	10	1.00
Pecche? (Why?) *Neapolitan* — Enrico Caruso	88517	12	3.00
Santa Lucia—Miller *English* and *Watch on the Rhine—English—Werrenrath*	16882	10	.75
Scétate—Serenade (Costa) *Neapolitan* — Antonio Scotti	87084	10	2.00
Suonn 'e fantasia—La Canzonetta (Dream and Fantasy) — Titta Ruffo	87123	10	2.00
Torna a Surriento (De Curtis) *Neapolitan* — Pasquale Amato	87180	10	2.00
Visione Veneziana—Barcarolle (Orvieto-Brogi) — Titta Ruffo	87133	10	2.00
ITALIAN DIALECT SONGS AND SPECIALTIES			
My Mariuccia—Murray and *Pedro, the Hand-organ Man—Jones and Spencer*	16254	10	.75
Organ Grinder's Troubles—Porter-Harlan and *Wal, I Swan—Harlan-Cho*	17263	10	.75
Pedro, the Hand-organ Man—Jones-Spencer and *My Mariuccia—Murray*	16254	10	.75
That Italian Rag—Murray and *Sweet Italian Love—Murray*	16951	10	.75
When Antelo Plays the 'Cello (Janis) — Elsie Janis	60093	10	.75
Italian in Algiers Overture (Rossini) — **Pryor's Band** *Dwellers in the Western World—Part I, "Red Men"—Sousa's Band*	35185	12	1.25
Italian Rag, That — **Billy Murray** *Sweet Italian Love* — *Billy Murray*	16951	10	.75
Italian Riflemen March (Boccalari) — **Pryor's Band** *Georgia Sunset—Cakewalk (Brown-Lampe)* — *Pryor's Band*	16796	10	.75
Italian Street Song ("Naughty Marietta") — **Marsh and Opera Co**	60031	10	.75
Italy—Patriotic Airs—(a) Garibaldi Hymn, "Inno de Guerra dei Cacciatori"; (b) Neapolitan Patriotic Song, "La Nocca de Tre Colure" — **Sousa's Band** *Royal March of Italy (Gabetti)* — *Pryor's Band*	16136	10	.75
It Came Upon the Midnight Clear (Sears-Willis) — **Victor Oratorio Chorus** *While Shepherds Watched (Tate-Handel)* — *Victor Oratorio Cho*	35412	12	1.25
I Think I See My Brother Coming Now (Helf) — **Arthur Collins** *Flanagan on a Broadway Car* — *Steve Porter*	16015	10	.75
It is Enough—See "Elijah"			
It is Well With My Soul—See "Home of the Soul"			
It's a Long Lane That Has No Turning (Klein) — **Peerless Qt** *Come to the Ball (From "The Quaker Girl")* — *Henry Burr*	17030	10	.75
It's a Long, Long Way to Tipperary (Judge-Williams) — **American Qt** *Soldiers of the King (Parry)* — *Pryor's Band*	17639	10	.75
It's a Long, Long Way to Tipperary (Judge-Williams) — **McCormack with Male Cho**	64476	10	1.00
It's a Long, Long Way to Tipperary—Medley March — **Victor Military Band** *Private Tommy Atkins—Medley March* — *Victor Military Band*	17651	10	.75
It's Got to Be Someone I Love (Dillon-Doyle) — **Ada Jones** *In the Land of Harmony (Kalmer-Snyder)* — *American Quartet*	16896	10	.75

VICTOR RECORDS	Number	Size	
It's Great to Meet a Friend — **Murray and Chorus** *Chicken Reel (Mittenthal-Daly)* — *Arthur Collins*	16897	10	.75
It's Hard to Kiss Your Sweetheart When the Last Kiss Means Good-Bye (Roden-Mills) — **Walter Van Brunt** *Put on Your Old Grey Bonnet (Murphy-Wenrich)* — *Hayden Quartet*	16377	10	.75
It's Nice to Get Up in the Morning But It's Nicer to Lie in Bed — **Lauder**	70107	12	1.25
It Takes a Little Rain With the Sunshine — **van Brunt** *Next Sunday at Nine (Lloyd)* — *Helen Clark-Walter van Brunt*	17361	10	.75
It Takes the Irish to Beat the Dutch (Von Tilzer) — **Billy Murray** *Under the Anheuser Bush (Von Tilzer)* — *Billy Murray*	16247	10	.75
I und mei Bua (I and My Boy) (Millocker) *In German* — **Ernestine Schumann-Heink**	88139	12	3.00
I Used to be Afraid to Go Home in the Dark — **Billy Murray** *I'm Afraid to Come Home in the Dark (Van Alstyne)* — *Billy Murray*	16554	10	.75
Ivanhoe—Two-Step (Van Alstyne) — **Arthur Pryor's Band** *Breeze of the Night Waltz (Lamothe)* — *Arthur Pryor's Band*	16112	10	.75
I've a Longing in My Heart for You, Louise — **Macdonough** *Tale the Church Bells Tolled (Williams-Van Alstyne)* — *Macdonough*	16290	10	.75
I've Been Roaming (C. E. Horn) *(Pianoforte acc.)* — **Julia Culp**	64404	10	1.00
I've Been Through the Mill—Hesitation Medley Waltz — **Victor B** *Oh You Circus Day—Medley Trot* — *Victor Military Band*	17352	10	.75
I've Found a Friend—Gospel Hymn — **Mr. and Mrs. Wheeler** *The Lord is My Shepherd (Smart)* — *Miller and Werrenrath*	16869	10	.75
I've Got Rings on My Fingers (Weston-Scott) — **Blanche Ring**	60016	10	.75
I've Got Rings on My Fingers — **Murray and Chorus** *Has Anybody Here Seen Kelly? (Murphy-Letters)* — *Ada Jones*	16510	10	.75
I've Got the Finest Man (Creamer-Europe) — **Ada Jones** *Row! Row! Row! (From "Follies of 1912")* — *Ada Jones*	17205	10	.75
I've Got the Time, I've Got the Place — **Henry Burr** *Railroad Section Gang ("Drill, Ye Tarriers")* — *Peerless Quartet*	16727	10	.75
I've Loved Her Ever Since She Was a Baby — **Harry Lauder**	60009	10	.75
I've Something in the Bottle for the Morning — **Harry Lauder**	60000	10	.75
I've Taken Quite a Fancy to You (Morse) — **Jones and Murray** *Put On Your Slippers, You're in for the Night* — *Ada Jones*	16788	10	.75
I Want a Girl Just Like Girl That Married Dear Old Dad — **American Qt** *Let's Make Love Among the Roses* — *Van Brunt and Chorus*	16962	10	.75
I Want to be in Dixie (Berlin-Snyder) — **Collins and Harlan** *Snap Your Fingers (H. Von Tilzer)* — *Al Jolson*	17075	10	.75
I Want to be Like Jesus — **Tuskegee Institute Singers** *Go Down Moses* — *Tuskegee Institute Singers*	17688	10	.75
I Want to Go Back to Michigan (Down on the Farm) — **Harvey** *At the Mississippi Cabaret* — *American Quartet*	17650	10	.75
I Want to Go to Tokio (McCarthy-Fischer) — **Lyric Quartet** *I'm Looking for Some-one's Heart ("Maid in America")* — *Lyric Qt*	17754	10	.75
I Work Eight Hours, Sleep Eight Hours, That Leaves Eight Hours for Love (Ted Snyder) — **Nora Bayes**	60127	10	.75
I Want to Love You While the Music's Playing (Havez-Botsford) (with Will Oakland) — **Heidelberg Quintette** *Bring Back My Golden Dreams (Bryan-Meyer)* — *Peerless Qt*	17124	10	.75
I Want to be Somebody's Baby Girl (Motzan) — **"That Girl" Qt** *Love Me While the Lovin' is Good (Von Tilzer)* — *Peerless Quartet*	17421	10	.75
I Want What I Want When I Want It (Mlle. Modiste) — **Stanley**	31509	12	1.00
I Wish That You Belonged to Me — **Clark-Van Brunt** *You Went Away (Walsh-Straight)* — *Charles Harrison*	17485	10	.75
I Wonder Who's Kissing Her Now (See "Prince of To-night") — **Murray** *On a Monkey Honeymoon (Mahoney-Morse)* — *Collins and Harlan*	16426	10	.75
I Would That My Love (Mendelssohn) — **Stevenson-Macdonough** *Miserere from "Il Trovatore" (Verdi)* — *Stevenson, Macdonough and Cho*	16013	10	.75

J

JACOBSON, SASCHA, Violinist

JACOBSON

This young player, who is a pupil of Franz Kneisel, may almost be called a "prodigy," as he is barely eighteen years of age, and he is certainly one of the most promising players who has been heard in a very long time. He is of Russian birth, but came to America with his parents in 1906.

The Victor Company, realizing that young Jacobson may yet rank among the greatest players of the time, has secured him for a series of records, four of which are now presented.

JACOBSON RECORDS

Berceuse (Renard) and *Traumerei (Schumann)* *Jacobson*	17385	10	.75
Larghetto (Handel) and *Menuett (Handel)* *Jacobson*	17415	10	.75
Menuett (Handel) and *Larghetto (Handel)* *Jacobson*	17415	10	.75
Traumerei (Schumann, Op. 15, No. 7) and *Berceuse (Renard)* *Jacobson*	17385	10	.75

JACOBY, JOSEPHINE, Mezzo-Soprano—See "Lucia," "Martha" and "Rigoletto"

Jack Tar March (Sousa) **Sousa's Band**	16151	10	.75
Thunderer March (Sousa) *Sousa's Band*			

JADLOWKER, HERMAN, Tenor (*Yad-lohf'-ker*) (For portrait and sketch see Pink Section)

Bohême—Racconto di Rodolfo (Rudolph's Narrative) *In Italian* Puccini	76023	12	2.00
Carmen—Air de la fleur (Flower Song) Act II *In French* Bizet	76027	12	2.00
Le Donne Curiose—Il cor nel contento (Wolf-Ferrari) *Italian* with Farrar	88359	12	3.00
Lohengrin—In fernem Land (In Distant Lands) *In German* Wagner	76026	12	2.00
Romeo et Juliette—Ah! leve toi soleil (Fairest Sun, Arise) *French* Gounod	76025	12	2.00
Traviata—Dei miei bollenti spiriti (Wild My Dream of Youth) *Italian* Verdi	76024	12	2.00
Jäger lang dem Weiher ging (Hunters Song) (Pax) Gluck-Reimers	87184	10	2.00
Jamais Trop (Never Too Much) One-Step Victor Military B	17606	10	.75
Parisimo One-Step (Chas. E. Roat) *Victor Military Band*			
Jana—Si dannato morró (Virgilio) *In Italian* **Taccani**	63394	10	.75
Pescatori di Perle—Temer non so per me In Italian *Corsi*			

JANIS, ELSIE, Comedienne

PHOTO WHITE

JANIS

The Victor announces with much pleasure the engagement of one of the most charming and gifted women on the American stage, Elsie Janis.

Miss Janis was one of the stars of the "Lady of the Slipper" production, and the combination of Montgomery-Stone-Janis was certainly the strongest all-star feature in the musical comedy field.

The numbers selected by Miss Janis for her first records comprise three songs which she has recently been singing with much success—a clever Italian dialect song; an amusing "coon" song and the rollicking "Base Ball Slide."

JANIS RECORDS

Fascinating Base-Ball Slide Janis	60090	10	.75
Fo' de Law'd's Sake Play a Waltz Janis	60091	10	.75
When Antelo Plays the 'Cello *Italian dialect* Janis	60093	10	.75

JANPOLSKI, ALBERT, Baritone

JANPOLSKI

Albert Gregorowich Janpolski, the Russian baritone, is well-known on the concert stage in America, his resonant voice and artistic singing being familiar to concert-goers.

Such is the interest that has lately been aroused in Russian music that Mr. Janpolski has been asked to sing for the Victor some of the well-known Russian folk songs which he has been using in his concerts. Six of these are presented here. These numbers are typical folk songs, most of the composers being unknown. Some of these melodies have been used by modern composers as themes.

VICTOR RECORDS

	Number	Size	
JANPOLSKI RECORDS			
Ei Uchnam (Song of Volga Boatman) and *Moskow—Albert Janpolski*	65147	10	.75
Kalinka and *Na Starom Kurganie—Russian Folk Songs—Albert Janpolski*	63152	10	.75
Kolebalnia and *Vanka—Russian Folk Songs—Albert Janpolski*	63153	10	.75
Moskow (Mother Moskow) Russian Folk Song and *Ei Uchnam—Janpolski*	65147	10	.75
Na Starom Kurganie and *Kalinka—Russian Folk Songs—Albert Janpolski*	63152	10	.75
Vanka and *Kolebalnia—Russian Folk Songs—Albert Janpolski*	63153	10	.75
Japanese National Air ("Fou so ka") **Pryor's Band** *China—National Air (The World's Delight) (2) China—Patriotic Song* *Victor Band*	67066	10	.75

JARVIS, HAROLD, Tenor

It is with pleasure that the Victor offers a number of solos by this favorite tenor. In the cities of Canada and the Middle States Mr. Jarvis is a great favorite, and with his Victor records has made new admirers.

Mr. Jarvis has given a sympathetic rendering of an English ballad and a beautiful old hymn; while a favorite old sea song is delivered in a spirited manner.

JARVIS

	Number	Size	
JARVIS RECORDS			
Bay of Biscay (Davy) and *Mary of Argyle (Nelson) Harold Jarvis*	16033	10	.75
Beautiful Isle of Somewhere (Fearis) and *Christ Arose (Lowry) Hayden Qt*	16008	10	.75
Mary of Argyle (Nelson) and *Bay of Biscay (Davy) Harold Jarvis*	16033	10	.75
Jean (Stanton-Burleigh) **Evan Williams**	64280	10	1.00
Jean MacNiell—Scotch Specialty **Harry Lauder**	60021	10	.75
Jeannette and Her Wooden Shoes (From "Sweethearts") (Smith-Herbert) **Marguerite Dunlap and Male Chorus** *Every Lover Must Meet His Fate ("Sweethearts")* *Reed Miller*	17333	10	.75
JENSEN, ADOLPH—See "Lehn Deine" and "Row Gently"			
Je dis que rien ne m' epouvante—See "Carmen"			
Jerusalem—Sacred Song (Parker) **Frank C. Stanley** *Excelsior (Balfe)* *Reinald Werrenrath and Harry Macdonough*	35116	12	1.25
Jerusalem the Golden (Ewing) **Trinity Choir** *Come Thou Almighty King (Wesley)* *Trinity Choir*	16135	10	.75
Jesus, Blessed Jesus (Ogdon-Ackley) *(Organ acc.)* **Rodeheaver** *Jesus Remembered You (Poole-Gabriel) (Organ acc.)* *Rodeheaver*	17713	10	.75
Jesus Christ is Risen To-day (Warden) **Hayden Quartet** *Blest be the Tie that Binds (Nageli)* *Trinity Choir*	16178	10	.75
Jesus de Nazareth (Gounod) *In French (Piano acc.)* **Pol Plançon**	85065	12	3.00
Jesus, Lover of My Soul (Refuge) (Wesley) **Trinity Choir**	722	10	.60
Jesus Lover of My Soul (Wesley-Holbrook) **Gluck-Homer**	87200	10	2.00
Jesus, Meek and Gentle (Ambrose) **Trinity Choir** *Bye and Bye (Crosby-Ashton)* *Anthony-Harrison*	17144	10	.75
Jesus Remembered You (Poole-Gabriel) *(Organ acc.)* **Rodeheaver** *Jesus, Blessed Jesus (Ogdon-Ackley) (Organ acc.)* *Rodeheaver*	17713	10	.75
Jesus, Saviour, Pilot Me (Gould) **Whitney Brothers Quartet** *Light of Life (Walton)* *Whitney Brothers Quartet*	16441	10	.75
Jesus, Saviour, Pilot Me (Gould) **Frederic C. Freemantel** *Nearer My God to Thee (Mason)* *Hayden Quartet*	16742	10	.75
Je t'aime (I Love Thee) (Massenet) *In French* **Dalmores**	87120	10	2.00
Jewel Song—See "Faust, Gems from"			
Jewels of the Madonna—Rafael's Serenade *In Italian* **Pasquale Amato with Metropolitan Opera Chorus**	87193	10	2.00
Jewels of the Madonna—Intermezzo *(Introduction to Act III)* **(Wolf-Ferrari)** **Victor Concert Orchestra** *Merry Wives of Windsor Overture* *New Symphony Orchestra*	35270	12	1.25
Jewels of the Madonna—1st Entr' acte (Intermezzo between Acts I and II) (Wolf-Ferrari) **Victor Concert Orch** *Danse Macabre (Saint-Saëns, Op. 40)* *Vessella's Italian Band*	35381	12	1.25
Jewels of the Madonna—Intermezzo **Vessella's Italian Band** *Lucia Sextette (Donizetti)* *Vessella's Italian Band*	35356	12	1.25

	Number	Size	
JEWESS, THE (Halevy) See "L'Ebrea" (*Italian Title*)			
JEWISH RECORDS—See "Sirota" and Victor Hebrew Catalogue			
JIGS—See "Dance Records"			
Jimmie and Maggie at the Hippodrome — Jones and Spencer *Bashful Henry and Lovin' Lucy* — *Ada Jones and Len Spencer*	35013	12	1.25
Jimmie Trigger, or, The Military Hero — Golden and Hughes *North Carolina Minstrels* — *Victor Minstrel Company*	35307	12	1.25
Jimmy Valentine—Burglar Specialty — Peerless Quartet *The Rooster and the Hen* (*McKenna*) — *Collins and Harlan*	17036	10	.75
Jinin' the Church—Darky Comic — Golden and Hughes *You'll Come Back* (*Drislane-Meyer*) — *Elida Morris and Billy Murray*	16653	10	.75
JOANNA, CLARA, Soprano—See "Cavalleria"			
Jocelyn—Berceuse—See "Berceuse"			
Jock o' Hazeldean (Scott) *Scotch Ballad* — John Young *Scots, Wha Hae Wi' Wallace Bled—Scotch War Song* — *Werrenrath*	16961	10	.75
Jock's Patrol (Godfrey) — Conway's Band *Colonel Donovan March* (*Strachan*) — *Pryor's Band*	17243	10	.75
John Anderson, My Jo (Robert Burns) *Piano acc.* — Nellie Melba	88455	12	3.00
John Anderson, My Jo—Scotch Ballad (Burns) — Henry Burr *Last Rose of Summer is the Sweetest Song of All—Hayden Quartet*	16213	10	.75
John Anderson, My Jo (Robert Burns) — Elsie Baker *Love's Old Sweet Song* (*Bingham-Molloy*) — *Elsie Baker*	17366	10	.75
Johnny Harvard (Harvard University Song) (Unacc.) — Orpheus Qt *Fair Harvard* (*Harvard University Song*) (*Unacc.*) — *Orpheus Qt*	17413	10	.75
JOHNSON, MURRAY—See "Great Britain—Patriotic Airs"			
Jolie Fille de Perth—Quand la flamme de l'amour (Bizet) *In French* — Charles Gilibert	74208	12	1.50
Jolly Blacksmiths (Suckley) *Vocal Chorus* — Victor Band *Remick Medley No. 2 with Xylophone* — *Victor Orchestra*	17010	10	.75
Jolly Coppersmith (Peters) *Anvil Effect and Vocal Chorus* — Pryor's B *Don't Be Cross Waltz* (*Zeller*) — *Victor Orchestra*	16396	10	.75
Jolly Fellows Waltz—Descriptive (Vollstedt) — Pryor's Band *Whispering Flowers* (*Von Blon*) — *Pryor's Band*	35161	12	1.25
Jolly Fellows Waltz—Descriptive (Vollstedt) — Pryor's Band *Mr. Black Man—Cake Walk* (*Pryor*) — *Pryor's Band*	16668	10	.75
Jolly Jenkin! (See "Ho! Jolly Jenkin!")			
Jolly Robbers Overture (von Suppé) — Pryor's Band *La Boheme Selection* (*Puccini*) — *Pryor's Band*	35077	12	1.25

JOLSON, AL, Comedian

Although Al Jolson was well known as a black-faced comedian before he joined the Winter Garden Company, the opportunities afforded him at that house made New York realize that here was one of the best comedians ever heard on Broadway.

One of Mr. Jolson's greatest gifts is his really wonderful enunciation—no matter how quietly he speaks, every syllable is heard in the furthest corner of the theatre. This is one reason why the Victor representative, after hearing him sing "Rum Tum Tiddle" and "That Haunting Melody," promptly asked the comedian if he would like to make some Victor records. He consented, and his first engagement resulted in several records which are irresistibly amusing.

JOLSON

JOLSON RECORDS

Brass Band Ephraham Jones and *That Society Bear* (*Berlin*) *Van Brunt*	17068	10	.75
Movin' Man, Don't Take My Baby Grand! and *Ragging the Baby—Jolson*	17081	10	.75
My Yellow Jacket Girl and *Spaniard That Blighted My Life—Jolson*	17318	10	.75
Ragging the Baby to Sleep and *Movin' Man, Don't Take My Baby Grand*	17081	10	.75
Snap Your Fingers and *I Want to be in Dixie—Collins and Harlan*	17075	10	.75
Spaniard That Blighted My Life and *My Yellow Jacket Girl—Jolson*	17318	10	.75
That Haunting Melody (Cohan) and *Rum Tum Tiddle—Madden-Schwartz*	17037	10	.75
That Lovin' Traumerei and *Lucia Sextette Burlesque—Murray and Quartet*	17119	10	.75

Jo

JONES, ADA, Comedienne

No series of records in the entire Victor Catalogue have given more innocent pleasure to the public than the clever solos in various dialects by Miss Jones, the quaint German, Irish and other dialect specialties of Jones and Spencer, and the popular songs of the day given as duets by Miss Jones and Mr. Murray.

Whether Miss Jones' impersonation be that of a darky wench, a little German maiden, a "fresh" saleslady, a cowboy girl, a country damsel, Mrs. Flanagan or an Irish colleen, a Bowery tough girl, a newsboy or a grandmother, it is invariably a perfect one of its kind. Mr. Spencer is a highly-gifted entertainer, having all dialects at his command, and his original sketches have been enjoyed by countless hearers in the last fifteen years.

COPY'T CHAHNELL

JONES

Note.—As this catalog goes to press, we regret to record the death of this popular and genial comedian. Mr. Spencer's loss will be regretted by a host of friends and admirers.

JONES RECORDS

Barney McGee and *I'm Tying the Leaves So They Won't Come Down—Harlan*	16122	10	.75
Bull Frog and the Coon (Nathan) and *Whole Damm Family—Billy Murray*	16214	10	.75
Call Me Up Some Rainy Afternoon and *Medley Bayes-Norworth Hits—Orch*	16508	10	.75
Down in Gossip Row (Harrigan) and *Paddy Duffy's Cart—American Qt*	17056	10	.75
Has Anybody Here Seen Kelly and *I've Got Rings on My Fingers—Murray*	16510	10	.75
He's Me Pal (Edwards) and *My Wife's Gone to the Country—Collins-Harlan*	16750	10	.75
If That's Your Idea of a Wonderful Time and *I Can't Believe—Watkins*	17630	10	.75
If They'd Only Move Old Ireland Over Here and *He's a Devil—Murray*	17576	10	.75
It's Got to Be Someone I Love and *In the Land of Harmony—American Qt*	16896	10	.75
I Should Worry and Get Wrinkles? and *Take Me to Swanee—Collins-Harlan*	17269	10	.75
I've Got the Finest Man and *Row! Row! Row!—Ada Jones*	17205	10	.75
Oh, Mr. Dream Man, Please Let Me Dream Some More (Monaco) and *Take Me Back to the Garden of Love (Goetz-Osborne) Van Brunt*	17076	10	.75
Piano Tuner—with Porter and *That's Why I Never Married—Billy Murray*	16851	10	.75
Poor John (Pether) and *Waiting at the Church—Ada Jones*	16057	10	.75
Put on Your Slippers, You're In for the Night and *I've Taken Quite a Fancy to You—Ada Jones and Billy Murray*	16788	10	.75
Row! Row! Row! and *I've Got the Finest Man—Ada Jones*	17205	10	.75
Some Boy (Buck-Stamper) and *Snookey Ookums (Berlin) Murray*	17313	10	.75
They Always Pick on Me and *Knock Wood—Ada Jones and Billy Murray*	17008	10	.75
Waiting at the Church and *Poor John—English Comic (Pether) Ada Jones*	16057	10	75
Whistle It ("Wall Street Girl") and *A Girl Like Me—Wheeler and Quartet*	17095	10	75
Wilhelm the Grocer and *He'd Have to Get Under (To Fix Automobile)—Murray*	17491	10	.75

JONES and MURRAY—Duets and Specialties

All Alone (Von Tilzer) and *When I'm Alone I'm Lonesome—American Qt*	16884	10	.75
All Night Long—Jones-Murray and *Somebody's Coming to Town—Murray*	17278	10	.75
Be My Little Bumble Bee and *On a Beautiful Night—Heidelberg Quintette*	17152	10	.75
Boy Who Stuttered and Girl Who Lisped and *Smile, Smile—Jones and Murray*	16662	10	.75
Come and Kiss Your Little Baby and *Mirandy and Me—Clark-Van Brunt*	17358	10	.75
He Wants Someone to Call Him Papa and *Curly Head—Van Brunt*	17445	10	.75
I'd Do as Much for You and *I Love Her, Oh, Oh, Oh—Halley*	17353	10	.75
If I Said Please and *We Have Much to Be Thankful For—"That Girl" Qt*	17409	10	.75
I'm Crying Just for You and *Let Bygones Be Bygones—Clark-Burr*	17562	10	.75
I'm Glad I'm a Boy, I'm Glad I'm a Girl and *Flannigan's St. Patrick's—Jones-Spencer*	16753	10	.75
I'm Looking for a Sweetheart and *Irish-Dutch Argument—Porter and Kennedy*	16322	10	.75
I Remember You (Bryan) and *Lena—Yodel Airs—Guitar acc.—Ward Barton*	16303	10	.75
I've Taken Quite a Fancy To You and *Put On Your Slippers—Ada Jones*	16788	10	.75
Knock Wood and *They Always Pick on Me—Ada Jones*	17008	10	.75
Mrs. Sippi, You're a Grand Old Girl and *Pull for Shore—Peerless Qt*	17667	10	.75
My Hula Hula Love and *You'll Do the Same Thing Over Again—Murray*	16910	10	.75
My Orchard is Short of a Peach and *Daddy, Come Home—Murray*	17519	10	.75
Oh, You Coon and *Down in Georgia On Camp Meeting Day—Collins and Harlan*	16018	10	.75
On the Old Front Porch and *Ever Since You Told Me—Morton*	17425	10	.75
Settle Down in a One Horse Town and *Way Down on Tampa Bay—Peerless Qt*	17708	10	.75
Smile, Smile and *Boy Who Stuttered and Girl Who Lisped—Jones and Murray*	16662	10	.75
Taffy—with Hayden Quartet and *Everybody Works But Father—Billy Murray*	16824	10	.75
Wedding Glide—Jones-Murray and *That Mellow Melody—Van Brunt*	17170	10	.75
What a Wonderful Love That Would Be and *They Start Victrola—Murray*	17631	10	.75
When We Are M-A-R-R-I-E-D and *In Monkey Land—Collins and Harlan*	16517	10	.75
Where Can I Meet You To-night and *Kiss Me Again—Clark-Burr*	17604	10	.75
Whole Town's Wise I'm in Love and *When You're Wearing—Murray*	17679	10	.75
Wouldn't You Like to Have Me For a Sweetheart and *Coming Home from Coney Island—Ada Jones and Len Spencer*	16172	10	.75
You Can't Expect Kisses From Me and *Luella Lee—Campbell-Burr*	17188	10	.75

	Number	Size	
JONES and SPENCER, Specialties			
Bashful Henry and Lovin' Lucy and *Jimmie and Maggie at Hippodrome*	35013	12	1.25
Coming Home from Coney Island and *Wouldn't You Like Me—Jones-Murray*	16172	10	.75
Flannigan's St. Patrick's Day and *I'm Glad I'm a Boy—Jones and Murray*	16753	10	.75
Golden Wedding—Rural Melodrama and *Dreaming—Macdonough*	16658	10	.75
Hans and Gretchen and *Professor and Musical Tramp—Spencer and Hunter*	35063	12	1.25
Jimmie and Maggie at the Hippodrome and *Bashful Henry—Jones-Spencer*	35013	12	1.25
Katrina's Valentine—German Dialect and *"Red Wing"—Medley—Pryor's B*	16528	10	.75
Mr. and Mrs. Murphy—Irish Specialty and *Low Back'd Car (Lover) McCool*	16100	10	.75
Original Cohens—Hebrew Specialty and *Moving Day—Arthur Collins*	16110	10	.75
Pals—Bowery Dialect Specialty and *Yaller Gal—Laughing Song—Billy Golden*	16164	10	.75
Peaches and Cream—Bowery Dialect and *Cheyenne—Billy Murray*	16102	10	.75
Pedro, Hand Organ Man and *My Mariuccia—Billy Murray*	16254	10	.75
Race for a Wife—Descriptive and *Florida Minstrels—Minstrel Company*	35267	12	1.25
Si and Sis—Rural Comedy and *O'Brien's Automobile—Irish Comic—Porter*	16016	10	.75
Si Perkin's Barn Dance and *Schultz on Suffrage—Frank Kennedy*	16294	10	.75
Sweet Peggy Magee—Irish Spec. and *Mother Hasn't Spoke to Father—Murray*	16765	10	.75
Widow Dooley—Irish Specialty and *County Fair at Pun'kin Centre—Stewart*	16019	10	.75
Jongleur de Notre Dame—Legende de la Sauge (Legend of the Sagebrush) (Massenet) *In French* **Marcel Journet**	74123	12	1.50
JOSÉ, RICHARD, Counter-Tenor (*Hoh-zay'*)			
Abide With Me (Lyte-Monk) and *Child of a King* (*Sumner*) *Wheeler*	16660	10	.75
Home, Sweet Home Payne-Bishop	31515	12	1.00
I Cannot Sing the Old Songs Claribel	31496	12	1.00
Silver Threads Among the Gold Danks	31342	12	1.00
We've Been Chums for Fifty Years Chattaway	31516	12	1.00
When You and I Were Young, Maggie Butterfield	31485	12	1.00
JOURNET, MARCEL, Bass (*Zhur-nay'*) (*Sung in French unless otherwise indicated*) **(For portrait and sketch see Pink Section)**			
Barbiere—La calunnia (Slander's Whisper) *In Italian* Rossini	74104	12	1.50
Bohême—Vecchia zimarra (Coat Song) *In Italian* Puccini	64035	10	1.00
Charité (Charity) Faure	74271	12	1.50
Crucifix (Duet with Caruso) Faure	89054	12	4.00
Chalet, Le—Chanson Militaire (Song of the Soldiers) Adam	74281	12	1.50
Deux Grenadiers (The Two Grenadiers) Schumann	74038	12	1.50
Don Giovanni—Leporello Aria, Part II *In Italian* Mozart	74191	12	1.50
Ernani—Infelice (Unhappy One) *In Italian* Verdi	74008	12	1.50
Faust—For thirteen Faust records in which Journet sings see "Faust"			
Favorita—Splendon più belle in ciel le stelle (In Heavenly Splendor) (Act IV) (With Metropolitan Opera Chorus) *In Italian* Donizetti	74273	12	1.50
Freischutz—Neou, qu il me m'echappe pas (Caspar's Air) Weber	64236	10	1.00
Götterdämmerung—Hier sitz' ich zur Wacht (Here I Sit) *German* Wagner	74276	12	1.50
Hérodiade—Air de Phanuel (Oh, Shining Star) Massenet	74152	12	1.50
Huguenots—Benediction des Poignards (With Opera Chorus) Meyerbeer	74275	12	1.50
Huguenots—Piff! Paff! (Marcello's Air, Act I) Meyerbeer	74156	12	1.50
Jongleur de Notre Dame—Legende de la Sauge (Sagebrush Legend)	74123	12	1.50
Lohengrin—Koenig's Gebet (King's Prayer) *In German* Wagner	64013	10	1.00
Lombardi—Qual volutta (With Sacred Joy) with Alda and Caruso	95211	12	5.00
Lucia di Lammermoor—Sextette—with Tetrazzini, Caruso, Amato, etc.	96201	12	7.00
Lucia—Sextette, Act III—with Sembrich, Caruso, Scotti, etc. Donizetti	96200	12	7.00
Magic Flute—Air du grand Prêtre (Within This Sacred Dwelling) Mozart	74266	12	1.50
Magic Flute—Invocation (Great Isis) Mozart	64235	10	1.00
Marseillaise—French Patriotic Air de L'Isle	74039	12	1.50
Mignon—Berceuse—Lullaby *In Italian* Thomas	74270	12	1.50
Mignon—Les Hirondelles (Song of the Swallows) with Farrar Thomas	89038	12	4.00
Pearl Fishers—Au fond du temple (Depths of the Temple) with Clement	76022	12	2.00
Philemon et Baucis—Couplets de Vulcain (Vulcan's Song) Gounod	74195	12	1.50
Puritani—Suoni la tromba (Sound the Trumpet) with Amato Bellini	89056	12	4.00
Queen of Sheba—Sous les pieds (She Alone Charmeth My Sadness)	74269	12	1.50
Rameaux (The Palms) J. Faure	74037	12	1.50
Rheingold—Abendlich strahlt der Sonne Auge (The Evening Light) (Wotan's Invocation) *In German* Wagner	74268	12	1.50
Sur les Cimes Hettich-Hue	74265	12	1.50
Tales of Hoffman—Air de Dapertutto (Dapertutto's Air, Act II) Offenbach	74103	12	1.50
Tannhäuser—O du mein holder Abendstern (Evening Star) *German* Wagner	74006	12	1.50
(*For other Journet records, see "Martha," "Mefistofele" and "Robert"*)			
Joyous Vienna Waltz (Komzak) Victor Dance Orchestra / *Flowers of St. Petersburg Waltzes (Resch) Victor Dance Orchestra*	35092	12	1.25
Joys of Spring—Intermezzo (Reiterer) Whistling Solo **Gialdini** / *Carnival of Venice Xylophone Albert Müller*	16757	10	.75
Joy to the World—Christmas Hymn (Handel) Trinity Choir / *O Come All Ye Faithful—Christmas Hymn (Portugallo) Trinity Choir*	16996	10	.75

Jo

VICTOR RECORDS

	Number	Size	
Juanita (**Norton**) Soprano-Tenor-Bass **Metropolitan Trio** *Go, Pretty Rose* (*Marzials*) *Elise Stevenson and Harry Macdonough*	16351	10	.75
JUCH, EMMA, Soprano (*Yuke*) (**For sketch see Pink Section**)			
Lohengrin—Elsa's Traum (Elsa's Dream) *In German* Wagner	74014	12	1.50
Messiah—He Shall Feed His Flock, Part II *In English* Handel	64018	10	1.00
Judas Maccabaeus—Sound an Alarm (**Handel**) **Evan Williams**	74131	12	1.50
Julius Caesar—See "Antony's Address"			
Jungle Moon Two-Step (**Wenrich**) **Pryor's Band** *Temptation Rag* (*O'Hare-Weslyn-Lodge*) *Pryor's Band*	16511	10	.75
Junk Man Rag—One-Step (**Roberts**) **Victor Military Band** *On the Honeymoon Express—One-Step or Trot* *Victor Military B*	17489	10	.75
Jupiter Symphony—Allegro Vivace (**First Movement of the Symphony in C Major**) (**Mozart**) **Victor Concert Orch** *Jupiter Symphony—Menuetto Allegretto* (*3d Movement*) *Victor Con. Or*	17707	10	.75
Jupiter Symphony—Andante Cantabile (**2d Movement of the Symphony in C Major**) (**Mozart**) **Victor Concert Orch** *Jupiter Symphony—Molto Allegro* (*4th Movement*) *Victor Concert O*	35430	12	1.25
Just a Dream of You, Dear (**Klickman**) **Hayden Quartet** *Teasing Moon* (*Murphy-Marshall*) *Heidelberg Quintette*	17365	10	.75
Just a Song at Twilight—See "Love's Old Sweet Song"			
Just a-Wearyin' for You (**Stanton-Bond**) **Lucy Marsh**	60068	10	.75
Just a-Wearyin' for You (**Stanton—Jacobs-Bond**) **Williams**	64389	10	1.00
Just Because It's You (**Caryll**) (**"Little Cafe"**) **Elsie Baker** *You and Only You* (*Briquet*) (*From "Adele"*) *Baker-Wheeler*	17490	10	.75
Just Before the Battle, Mother (**Root**) **Macdonough and Bieling** *American History March* *Drum, Fife and Bugle Corps*	16418	10	.75
Just Before the Battle, Mother (**Root**) **John Young** *Tramp, Tramp, Tramp* (*The Prisoner's Hope*) (*Root*) *John Young*	16987	10	.75
Just for To-Night (**Geo. L. Cobb**) **Oakland and Murray** *High Cost of Loving* (*Bryan-Meyer*) *Peerless Quartet*	17622	10	.75
Just Say Again You Love Me (**Goldstein**) **Charles Harrison** *Sunshine and Roses* (*Van Alstyne*) *Edna Brown-Jas. F. Harrison*	17359	10	.75
Just You and I and the Moon (**"Follies of 1913"**) (**Stamper**) **Davis** *By the Old Wishing Well* (*Walsh-Sherman*) *Campbell and Burr*	17504	10	.75

K

	Number	Size	
KAILI, DAVID K., Hawaiian Guitar—See "Hawaiian Records"			
Kakuda—Chinese One-Step *Banjo-Piano-Drums* **Van Eps Trio** *Old Folks Rag* (*W. B. Sweatman*) *Van Eps Trio*	35400	12	1.25
Kalinka—Russian Folk Song—See Janpolski			
Kamennoi-Ostrow—Rêve Angélique (**Rubinstein, Op. 10**) **Herbert's O** *Dance of the Hours* (*From "Gioconda"*) (*Ponchielli*) *Herbert's Or*	55044	12	1.50
Kan det tröste (**Can it Comfort**) *Swedish* **Orpheus Chorus** *Porter visa "Martha"* (*Porter Song from "Martha"*) *Swedish Mossberg*	63383	10	.75
Kathleen Mavourneen Tenor **John McCormack**	74236	12	1.50
Kathleen Mavourneen Soprano (*Piano acc.*) **Adelina Patti**	95035	12	5.00
Kathleen Mavourneen Baritone **Alan Turner** *Tenting on the Old Camp Ground* (*Kittredge*) *Hayden Quartet*	16404	10	.75
Katrina's Valentine—German dialect specialty—Jones and Spencer *Red Wing Medley* *Pryor's Band*	16528	10	.75
KAUFMAN, IRVING, Tenor			
Always Treat Her Like a Baby and *Fatherland, the Motherland—Kauffman*	17636	10	.75
California and You and *On the Banks of Brandywine—Campbell-Burr*	17613	10	.75
Fatherland, the Motherland, the Land of My Best Girl and *Always Treat Her Like a Baby—Kaufman*	17636	10	.75
Hands Off and *If I Had Someone Like You—Peerless Quartet*	17589	10	.75
They Don't Hesitate Any More and *He's Working in Movies—Murray*	17561	10	.75
Underneath the Japanese Moon and *Where the Oceans Meet—Kaufman*	17699	10	.75
Where the Oceans Meet in Panama and *Underneath Japanese Moon—Kaufman*	17699	10	.75
Keep in de Middle ob de Road **Billy Murray and Chorus** *Rosa Lee, or "Don't Be Foolish, Joe"* *American Quartet*	16964	10	.75

VICTOR RECORDS		Number	Size	
Keep Off the Grass *Banjo*	**Vess L. Ossman**	16266	10	.75
Silver Heels (Moret) Banjo	*Vess L. Ossman*			
Keep on the Sunny Side (Morse)	**Billy Murray**	35034	12	1.25
Scene in a Country Store—Rural Humor	*Harlan and Stanley*			
KENEKE, EMIL, Cornetist—See "Instrumental Duets" and "Rosary"				
KENNEDY, FRANK—See "An Irish-Dutch Argument" and "Schultz"				
Kentucky Babe (Buck-Geibel)	**"That Girl" Quartet**	35188	12	1.25
Knee-Deep in June—Recitation (Riley)	*Henry Price*			
Kentucky Days (Mahoney-Wenrich)	**Billy Murray**	17316	10	.75
At Uncle Tom's Cabin Door (Bayha-Cowan)	*Wm. J. Halley*			
Kentucky Days Medley Trot (See "Medleys")	**Victor Military B**	17291	10	.75
Silvery Bells Medley Trot	*Victor Military Band*			
Kentucky Kut-Ups—March (Frantzen)	**Pryor's Band**	16755	10	.75
Way Down South (Myddleton) Banjo	*Vess L. Ossman*			
Kentucky Minstrels (See "Minstrels")	**Victor Minstrel Co**	35260	12	1.25
Minstrel Specialty—"Working on the Farm"	*Golden and Hughes*			
Kerry Dance, The (Molloy) *In English*	**Schumann-Heink**	88451	12	3.00
Kerry Dance, The (Molloy) Soprano	**Elizabeth Wheeler**	35199	12	1.25
Asthore (Trotere)	*Reinald Werrenrath*			
Kerry Mills' Barn Dance (Mills)	**Dance Orchestra**	16003	10	.75
Virginia Two-Step (Ringleben)	*Pryor's Band*			
KHAYYÁM, OMAR—See "In a Persian Garden"				
Killarney (Balfe) Tenor	**John McCormack**	74157	12	1.50
Killarney (Balfe) (See also "Medleys") Tenor	**Harry Macdonough**	16139	10	.75
The Minstrel Boy (Moore)	*James McCool*			
Killarney, My Home O'er the Sea (Logan)	**Walter Van Brunt**	17130	10	.75
Mary Was My Mother's Name (Lamb-Solman)	*American Quartet*			
Killiecrankie—Scotch Specialty	**Harry Lauder**	60018	10	.75
Kilty Lads (Milligan-Lauder)	**Harry Lauder**	70097	12	1.25
KIMBALL, AGNES, Soprano				
Madame Butterfly—Some Day He'll Come	Giacomo Puccini	70054	12	1.25
Tosca—Love and Music (Vissi d'arte) *In English*	Puccini	60070	10	.75
KIMMEL, JOHN J., Accordion—See "Accordion Solos"				
King Chanticleer—March-Two-Step (Ayer)	**Pryor's Band**	17079	10	.75
Texas Tommy Swing (From "Ziegfeld Follies")	*American Qt*			
KING, CHARLES, Comedian—See "Brice and King"				
King Cotton March (Sousa)	**Arthur Pryor's Band**	16386	10	.75
Officer of the Day March (Hall)	*Arthur Pryor's Band*			
King of Rags (Swisher)	**Arthur Pryor's Band**	16821	10	.75
Whistling Coon (Devere)	*Billy Murray and S. H. Dudley*			
King of the Bungaloos (Greene-Straight)	**'Gene Greene**	5854	10	.60
King's Business, The—Gospel Hymn (Cassel)	**Trinity Choir**	16889	10	.75
I Love to Tell the Story—Gospel Hymn	*Trinity Choir*			
King's Highway, The (Molloy)	**Reinald Werrenrath**	16850	10	.75
Good Bye, Sweet Day (Vannah)	*Helen Clark*			
KIPLING, RUDYARD, Poems by—See "Gunga Din," "L'Envoi," "Mother o' Mine," "On the Road to Mandalay," "Recessional" and "Rolling Down to Rio"				
Kiss Me Again (I Like It) (Fleta Jan Brown)	**Clark-Burr**	17604	10	.75
Where Can I Meet You To-Night (Farren-Lange)	*Jones-Murray*			
Kiss Me Goodnight! (Out the Window You Must Go)	**Murray**	17460	10	.75
How Long Have You Been Married? (Brown-Cormack)	*Murray*			
Kiss Me Goodnight Medley—One-Step or Trot	**Victor Band**	35370	12	1.25
Isch Ga Bibble Medley—One-Step or Trot	*Victor Band*			
Kiss Waltz (Strauss)	**Victor Dance Orchestra**	16315	10	.75
Polka Francais (Ganne)	*Victor Orchestra*			
Kiss Waltz *(See also "Bacio, Il")* **(Arditi)**	**Charles Capper**	16546	10	.75
See the Pale Moon (Campana) (Cornets)	*Clarke and Keneke*			

	Number	Size	
Kiss Waltzes (From "The Kiss Waltz") (Ziehrer) **Victor Orch** / *In the Shadows* (Finck) *Victor Orchestra*	16978	10	.75
KLAUSEN, HENRY, Comedian—Laughing Specialty	52004	10	.60

Ki

KLINE, OLIVE, Soprano

KLINE

Olive Kline is one of the most promising sopranos in the concert field. She has a voice of exceptional freshness and of youthful quality, and sings in a manner to justify brilliant expectations for her future as an oratorio and concert artist.

Her list of engagements is already a very long one, and includes the Worcester Festival; Apollo Club, Brooklyn; Norfolk, Conn., Festival; Richmond Festival; McDowell Festival, etc.

The Victor has been much congratulated on the exclusive engagement of this young singer, and her work in solos and concerted records has given pleasure to a very large circle of hearers.

KLINE RECORDS *See also "Educational"*

Adele from "Adele" and *My Fairy Prince from "Her Little Highness"–Kline*	17459	10	.75
Charme d'Amour—Love's Spell and *When You're Away—Olive Kline*	17690	10	.75
I Can Live Without You and *There's a Girl in Maryland—Macdonough*	17401	10	.75
sle d'amour and *Little Love, Little Kiss—Harrison*	17509	10	.75
Lass With the Delicate Air (Arne) and *Arrow and the Song—Alan Turner*	17190	10	.75
Love Moon (From "Chin Chin") with Qt and *Sparkling Moselle—Duet with Qt*	17665	10	.75
Message of the Violet and *Erminie—Lullaby—Elsie Baker*	17345	10	.75
Morning Song (2) The Rose (3) The Brooklet and *Spring Song—Kline*	17532	10	.75
My Fairy Prince (From "Her Little Highness") and *Adele—Olive Kline*	17459	10	.75
Mysterious Kiss—"Purple Road" and *In My Garden of Eden—Dunlap-Mac*	17391	10	.75
Oh Willow, Willow—Kline (2) Summer is a-Coming In—Victor Mixed Cho and *Hymn to Apollo—Elsie Baker*	35279	12	1.25
Say Not Love is a Dream (Lehar) and *Oh! Delphine Medley—Concert Orch*	35266	12	1.25
Spring (Printemps) (Stern) and *Gondolier's Song (Hoffmann) Baker-Wheeler*	17135	10	.75
Spring Song (2) Spring's Messenger (3) Greeting and *Morning Song—Kline*	17532	10	.75
When a Maid Comes a Knocking and *Firefly Waltzes—V. Concert Orch*	35278	12	1.25
When You're Away (From "The Only Girl") and *Charme d'Amour—Kline*	17690	10	.75
Wren, The ("Bird Songs") (Lehmann) and *Bowl of Roses—Dunlap*	17156	10	.75
Knee-Deep in June—Recitation (Riley) **Henry Price** / *Kentucky Babe* (Buck-Geibel) *"That Girl" Quartet*	35188	12	1.25
Knight's Toast, The—Recitation **Frank Burbeck** / *An Old Sweetheart of Mine—Recitation* (Riley) *Frank Burbeck*	16913	10	.75
Knockabout March—One-Step (Chambers) **Arthur Pryor's Band** / *Down the Field March* (Friedman) *Arthur Pryor's Band*	17289	10	.75
Knock Wood—Comic Duet **Ada Jones and Billy Murray** / *They Always Pick on Me* (Murphy-H. Von Tilzer) *Ada Jones*	17008	10	.75
Kolebalnia—Cossack's Lullaby—See "Janpolski"			
Kol Nidrei (Bruch, Op. 47) *Violin—Piano acc.* **Maud Powell**	74355	12	1.50
Kol nidre (L. Pilzer) *Violin* **Maximilian Pilzer** / *Hatikva* (Our Hope) *Victor Military Band*	68366	12	1.25
KÖNIGIN VON SABA—See "Queen of Sheba" (Goldmark)			
KÖNIGSKINDER (Humperdinck) (New York, 1910)			
(See "Victor Book of the Opera" for complete illustrated description)			
Ihr Kindlein sie sind gefunden (We Have Found Them) *German* Goritz	74287	12	1.50
Lieber Spielmann (Dear Minstrel) *In German* Farrar	88405	12	3.00
KORSOFF, LUCETTE—See "Bacio," "Manon," "Mignon" and "Valse"			
Kraquette, La (Clerice) *Xylophone* **Wm. H. Reitz** / *Florida Rag* (Lowry) *Banjos-Piano* *Van Eps Trio*	17308	10	.75
Krausmeyer and His Dog (Dog Imitations) **Spencer and Holt** / *Closing Time in a Country Grocery* *Collins and Harlan*	17255	10	.75
Krausmeyer and His Dog—Descriptive **Spencer and Holt** / *Musical Yankee, The* *Len Spencer*	35153	12	1.25
KREISLER, FRITZ, Violinist (*Cry'-zler*) **(For portrait and sketch see Pink Section)**			
Andantino Martini-Kreisler	64315	10	1.00
Angels' Serenade (Braga) *In English* Solo by McCormack—Violin by Kreisler	88479	12	3.00
Aubade Provençale (Arranged by Kreisler) Couperin	64202	10	1.00
Aus der Heimat Fr. Smetana	74172	12	1.50
Austrian Hymn (God Save the Emperor) (Arr. by Kreisler) Haydn	64408	10	1.00

	Number	Size	
KREISLER RECORDS—Continued			
Ave Maria (Schubert) *In English* Solo by McCormack—Violin by Kreisler	88434	12	3.00
Ave Maria—Intermezzo from Cavalleria Solo by McCormack—Violin by Kreisler	88434	12	3.00
Ave Maria (Bach-Gounod) *Latin* Solo by McCormack—Violin by Kreisler	88481	12	3.00
Berceuse from Jocelyn *In English* Solo by McCormack—Violin by Kreisler	88483	12	3.00
Berceuse Townsend	64319	10	1.00
Caprice Viennois Fritz Kreisler	74197	12	1.50
Chanson Louis XIII and Pavane Couperin-Kreisler	64292	10	1.00
Chanson—Meditation Cottenet	74330	12	1.50
Chanson sans paroles (Song Without Words) Tschaikowsky	64142	10	1.00
Concerto for Two Violins (Bach) (In D Minor) First Movement, Vivace with Zimbalist	76028	12	2.00
Concerto for Two Violins (Second Movement, Largo) with Zimbalist	76029	12	2.00
Concerto for Two Violins (Third Movement, Allegro) with Zimbalist	76030	12	2 00
Gavotte in E Major J. S. Bach	64132	10	1.00
Humoresque Dvorák-Kreisler	74180	12	1.50
Hungarian Dance in G Minor Brahms-Joachim	64131	10	1.00
Indian Lament (Canzonetta Indienne) Dvorak-Kreisler	74387	12	1.50
Largo (Arranged by Kreisler) Handel	74384	12	1.50
Liebesfreud—Old Vienna Waltz Fritz Kreisler	74196	12	1.50
Liebesleid (Love's Sorrow) (Old Vienna Waltz) arranged by Kreisler	74333	12	1.50
Meditation from Thais—Intermezzo Religieuse Massenet	74182	12	1.50
Melodie (From "Orfeo") Christoph-Gluck	64313	10	1.00
Moment Musical (Schubert) (2) Tambourin Rameau-Kreisler	74202	12	1.50
Nil, Le (The Nile) (Renaud-Leroux) *In French* McCormack and Kreisler	88482	12	3.00
Praeludium Bach	74332	12	1.50
Swanee River (Old Folks at Home) Stephen C. Foster	64130	10	1.00
Scherzo Dittersdorf	74294	12	1.50
Schon Rosmarin (Fair Rosmarin) Kreisler	64314	10	1.00
Serenade (Schubert) *In English* Solo by McCormack—Violin by Kreisler	87191	10	2.00
Variations (Kreisler arrangement) G. Tartini	64156	10	1.00
Viennese Melody (*Pianoforte by Lamson*) Gaertner-Kreisler	64406	10	1.00
Krupp March (Wilhelm Wacek) United States Marine Band / *Grand Duke of Baden March (Teike) U. S. Marine Band*	17656	10	.75
KRYL'S BOHEMIAN BAND—Bohumir Kryl, Director			
Attila—Grand Trio (Verdi) and *Aida Selection (Verdi) Pryor's Band*	35195	12	1.25
Carnival of Venice (*Cornet solo with Band*) and *Marche Fantastique—Kryl's B*	35298	12	1.25
Dance of the Wood Nymphs and *Inglesina March—Vessella's Italian Band*	16891	10	.75
Marche Fantastique (Fucik) and *Carnival of Venice—Cornet with Band*	35298	12	1.25
Marche Indienne (Sellenick) and *Marcia Militaire (Vessella) Vessella's B*	35258	12	1.25
Rigoletto—Quartet (Verdi) and *Trovatore Selection—Vessella's Italian B*	35239	12	1.25
KUBELIK, JAN, Violinist (*Koo'-bel-ik*) **(For sketch see Pink Section)**			
Air on the G String Bach	64390	10	1.00
Ave Maria (Bach-Gounod) (*Pianoforte by Lapierre*) *Latin* Melba-Kubelik	89073	12	4.00
Finale from Second Concerto (Op. 22) (*Pianoforte by Lapierre*) Wieniawski	74370	12	1.50
Perpetuum mobile—Suite No. 3—Opus 34, No. 5 Franz Ries	74257	12	1.50
Pierrot's Serenade Alberto Randegger, Jr.	74256	12	1.50
Re Pastore (The Shepherd King) L'amerò sarò constante (Aminta's Air) (Mozart) Nellie Melba and Jan Kubelik	89074	12	4.00
Romanza Andaluza (Spanish Dance, No. 3) (Op. 22) Pablo de Sarasate	74367	12	1.50
Romance in E Flat (Op. 44, No. 1) Rubinstein	74365	12	1.50
Sonata Sixth (Adagio and Allegro) Handel	74368	12	1.50
Spanish Dance (VIII) (Op. 26) Pablo de Sarasate	74366	12	1.50
Zapateado Pablo de Sarasate	74255	12	1.50

L

LA—*For titles beginning with this French and Spanish article—also "LE" and "LES"—always see the next word. For example, La Boheme—see "Boheme"*

Labor Question—Speech William Jennings Bryan	5540	10	.60
L'adieu Matin (2) Bergere Légere (Pessard) *In French* **Clement**	64223	10	1.00
Lady of the Slipper, Gems from (Herbert) V. Light Opera Co Chorus, "Games of Hallowe'en"—Trio, "Like a Real, Real, Man"—Solo, "Bagdad"—Duet, "A Little Girl at Home"—Solo and Chorus, "Princess of Far Away"—Chorus, "Beautiful Bal Masque"	31877	12	1.00
Lady of the Slipper—Little Girl at Home—Dunlap-Macdonough / *Lady of the Slipper—Bagdad (Herbert) Billy Murray*	17220	10	.75
Lady of the Slipper—Bagdad Two-Step Victor Military B / *La Rumba—Tango (Danzon Sociadal) (Brymn) V. Military B*	17439	10	.75
Lady of the Slipper Selection (See "Medleys") Herbert's Orch / *Sweethearts Selection (Contents under "Medleys") Herbert's Orchestra*	55039	12	1.50

Kr

La

L'AFRICAINE—L'AFRICANA—See "Africana"

La Feria—See "Feria"—**La Fiancee**—See "Fiancee"

LA FORGE, FRANK, Pianist

HALL'S STUDIO

This brilliant young artist, whose sympathetic accompaniments and solos were such features of the Sembrich and Gadski concert tours, has made for the Victor a series of pianoforte solos, the first of which are now offered.

These numbers exhibit well this young pianist's command of technique and beautiful tone. The compositions are very popular light classics, and the fine reproductions the Victor has made have attracted much attention.

LA FORGE

LA FORGE RECORDS

Adagio from 5th Concerto (Beethoven) and *Scarf Dance—Air de Ballet*	55030	12	1.50
Berceuse (Chopin, Op. 57) and *Les Sylvains (Chaminade) La Forge*	55031	12	1.50
Butterfly, The—Le Papillon — Edvard Grieg	60048	10	.75
Danse Creole, Op. 94 (*Pianoforte*) and *Pasquinade—Caprice—La Forge*	45050	10	1.00
Flatterer, The—La Lisonjera — Cecile Chaminade	70040	12	1.25
Liebestraum (No. 3) (A Dream of Love) — Liszt	70065	12	1.25
Nocturne in D Flat (Opus 27, No 2) — Frédéric Chopin	70045	12	1.25
Pasquinade (Gottschalk) and *Danse Creole (Chaminade) Pianoforte—La Forge*	45050	10	1.00
Scarf Dance—Air de Ballet and *Adagio from 5th Concerto—La Forge*	55030	12	1.50
Sylvains, Les (Chaminade, Op. 60) and *Berceuse (Chopin) La Forge*	55031	12	1.50
Lakes of Heavenly Blue—Tyrolean Air (Millöcker) *Zither* **Wormser** / *Serenata (Alexander) Mandolin (Piano acc.) Wm. Place, Jr.*	17363	10	.75
LAKMÉ (*Lak-may'*) **(Paris, 1883) (Leo Delibes)** (*Deh-leeb'*)			
ACT I			
Fantaisie aux divins mensonges (Idle Fancies) Rocca *In French* and *Rigoletto—Cortigiani, vil razza dannata (Vile Race of Courtiers) Minolfi*	16573	10	.75
Pourquoi dans les grands bois (Why Love I Thus to Stray?) *French* Verlet and *Mignon—Polonaise—In French—Korsoff*	45006	10	1.00
ACT II			
Où va la jeune Hindoue (Bell Song) *In French* — Bessie Abott	88084	12	3.00
Où va la jeune Hindoue (Bell Song) *In French* — Ellen Beach Yaw	74090	12	1.50
Dov'e' l'Indiana bruna (Bell Song) *In Italian* — Maria Galvany	88219	12	3.00
Dov'e' l'Indiana bruna (Bell Song) *In Italian* — Luisa Tetrazzini	88297	12	3.00
ACT III			
Vieni al contento profondo (Through Forest Depths) *In Italian* McCormack	64171	10	1.00
L'Alba Nascente—Mattinata (Parelli) *In Italian* **Nicola Zerola**	64207	10	1.00
L'Alba Nascente—(Happy Morning Waits) *In English* **McCormack**	64250	10	1.00
Lamb's Gambol (Eccentric Dance) (Bendix) *Banjo* **Van Eps** / *Blood Lilies—Two-Step (Pryor) Xylophone Wm. H. Reitz*	17457	10	.75
LANCERS—See "Mikado Lancers"			
Land of Golden Dreams (Dusenberry) Baker and Wheeler / *When I Carved Your Name on the Tree (Selden-Arthur) Orpheus Qt*	17334	10	.75
Land of Hope and Glory (Benson-Elgar) Hamilton-Lyric Qt / *Heart of Oak (Dr. Boyce) Cecilian Male Quartet*	17698	10	.75
Land of the Maple—Canadian March Pryor's Band / *Laurentian Echoes—French-Canadian Melodies . Victor Orchestra*	16593	10	.75
Land of the Sky Blue Water—See "From the Land"			
Land of the Swallows (Mosini) *Cornet-Flute* **Clarke and Lyons** / *Black and White Two-Step (Botsford) Victor Orchestra*	16350	10	.75
La Paloma—See "Paloma"			
LARA, PIETRO, Tenor—See "Faust," "Fra Diavolo," "Traviata"			
Larboard Watch (Williams) Macdonough and Hooley / *Asleep in the Deep (Petrie) William F. Hooley*	16949	10	.75
Larghetto (Handel) *Violin (Pianoforte by A. Lambert)* **Zimbalist**	64335	10	1.00
Larghetto (Handel) *Violin (Pianoforte by Baker)* **Jacobson** / *Menuett (Handel—Arr. Burmester) Violin Sascha Jacobson*	17415	10	.75
Largo ("From the New World" Symphony) (Dvořák) Concert Or / *Andante from Beethoven's Fifth Symphony Victor Concert Orchestra*	35275	12	1.25
Largo (From "Xerxes") (Handel) *In French* **Charles Gilibert**	74155	12	1.50

		Number	Size	
Largo from "Xerxes" (Handel)	**Victor Herbert's Orchestra**	55040	12	1.50
Angel's Serenade (Braga)	*Victor Herbert's Orchestra*			
Largo (Handel—arranged by Kreisler) *Violin*	**Fritz Kreisler**	74384	12	1.50
Largo (Handel) *Violoncello*	**Rosario Bourdon**	31586	12	1.00
Largo (Handel)	**Sousa's Band**	16525	10	.75
Narcissus—Intermezzo (Nevin)	*Sousa's Band*			
Largo (Handel) *Violin*	**Howard Rattay**	16313	10	.75
Russian Fantasie *Cornet*	*Herbert L. Clarke*			
Largo (Handel) *Violin* (*Pianoforte by Liachowsky*)	**Maud Powell**	64227	10	1.00
Largo—Holy Art Thou (Handel)	**Trinity Choir**	31749	12	1.00
Lark Now Leaves its Wat'ry Nest (Parker) (2) **Mother o' Mine** (Kipling-Tours)	**Emilio de Gogorza**	74118	12	1.50
L'Arlesienne Pastorale, Pt. I (Bizet)	**L'Orchestre Symphonique**	17660	10	.75
L'Arlesienne—Pastorale, Part II (Bizet)	*L'Orchestre Symphonique*			
Lasca—Dramatic Recitation (Deprez)	**Edgar L. Davenport**	31529	12	1.00
Lasca—Dramatic Recitation (Deprez)	**Edgar L. Davenport**	35090	12	1.25
Caprice Brilliante (Clarke) *Cornet*	*Herbert L. Clarke*			
LA SCALA CHORUS—See "Scala"				
Lasciati amar (Leoncavallo) *In Italian*	**Enrico Caruso**	87161	10	2.00
Lass of Richmond Hill *In English*	**Evan Williams**	64100	10	1.00
Lass with the Delicate Air, The (Arne) *In English*	**Alma Gluck**	64398	10	1.00
Lass with the Delicate Air (Arne) *In English*	**Marcella Sembrich**	88096	12	3.00
Lass with the Delicate Air (Arne)	**Olive Kline**	17190	10	.75
Arrow and the Song (Longfellow-Pinsuti)	*Alan Turner*			
Last Day of School at Pun'kin Centre—Rural Specialty—Stewart		16109	10	.75
Uncle Josh's Huskin' Bee Dance	*Cal Stewart*			
Last Hope (Gottschalk) *Pianoforte*	**Himmelreich**	17100	10	.75
Narcissus (Nevin) (*Transcription*) *Pianoforte*	*Himmelreich*			
Last Hope, The Religious Meditation (Gottschalk)	**Vessella's Band**	31826	12	1.00
Last Leaf, The (Holmes) (2) **L'Envoi** (Kipling)	**Burbeck**	16989	10	.75
Abou Ben Adhem (Leigh-Hunt) (2) *Annabel Lee* (Poe)	*Burbeck*			
Last Night (Kjerulf)	**Helen Clark**	16929	10	.75
Thine Eyes So Blue and Tender (Lassen)	*John Barnes Wells*			
Last Night Was the End of the World (Von Tilzer)	**Henry Burr**	17339	10	.75
Take Me to Roseland, My Beautiful Rose	*Campbell and Burr*			
Last Night Was the End of the World—Waltz Hesitation	**Victor B**	17362	10	.75
Melinda's Wedding Day—Medley One-Step	*Victor Military Band*			
Last Rose of Summer (Moore)	**Lucy Isabelle Marsh**	60126	10	.75
Last Rose of Summer (Moore)	**Alice Nielsen**	74121	12	1.50
Last Rose of Summer (Moore)	**Marcella Sembrich**	88102	12	3.00
Last Rose of Summer (Moore)	**Luisa Tetrazzini**	88308	12	3.00
Last Rose of Summer (Moore)	**Adelina Patti**	95030	12	5.00
Last Rose of Summer (See also "Medleys")	**Elizabeth Wheeler**	16813	10	.75
Tannhauser—Evening Star (Wagner) *'Cello*	*Victor Sorlin*			
Last Rose of Summer is the Sweetest Song	**Hayden Quartet**	16213	10	.75
John Anderson My Jo (Burns)	*Henry Burr*			

LATIN—Selections in—See "Agnus Dei," "Ave Maria," "Requiem," "Stabat Mater" and "Sistine Choir"

LAUDER, HARRY, Comedian

The success of this popular Scottish comedian in America has been phenomenal, and he is declared to be one of the greatest entertainers now before the public. It is hard to define just what it is in Lauder's work that makes him so popular. But the secret probably is that he is simply natural, and bubbles over with wit and melody because he can't help it! Mr. Lauder's engagement is one of the most important ever made by the Victor Company, Lauder being the highest salaried entertainer in the world.

LAUDER

La

NOTE.—In many of Lauder's records he concludes by saying "Good Night." This expression in the Scotch dialect sounds very much like the slang term "Get next." However, it is "Gude Nicht," which the comedian is cordially saying!

LAUDER RECORDS

A wee Deoch an' Doris	70062	12	1.25
Blarney Stone	70018	12	1.25
Bonnie Leezie Lindsay	60011	10	.75
Bounding Bounder, or, "On the Bounding Sea"	70010	12	1.25
Breakfast in Bed on Sunday Morn	70063	12	1.25
Fu' th' Noo	70000	12	1.25
He Was Very Kind to Me	70001	12	1.25
Hey! Donal	60005	10	.75
I've Loved Her Ever Since She Was a Baby	60009	10	.75
I've Something in the Bottle for the Morning	60000	10	.75
I Love a Lassie	60001	10	.75
I Love a Lassie	70002	12	1.25
It's Nice to Get Up in the Morning	70107	12	1.25
Jean MacNiell	60021	10	.75
Killiecrankie	60018	10	.75
Kilty Lads	70097	12	1.25
MacGregor's Toast	70003	12	1.25
Message Boy	70110	12	1.25
Mr. John Mackay	60008	10	.75
Picnic, The (Every laddie loves a lassie)	70060	12	1.25
Portobello Lass	70106	12	1.25
Queen Among the Heather	60010	10	.75
Roamin' in the Gloamin'	60105	10	.75
Roamin' in the Gloamin'	70061	12	1.25
Rob Roy MacIntosh	70004	12	1.25
Saftest of the Family	70005	12	1.25
Same as His Faither Was Before Him	60094	10	.75
Same as His Faither Was	70104	12	1.25
She is My Daisy	70006	12	1.25
She's the Lass for Me	60107	10	.75
She's the Lass for Me	70096	12	1.25
Stop Your Tickling, Jock	60002	10	.75
Ta Ta, My Bonnie Maggie Darling	70108	12	1.25
Tobermory	60003	10	.75
Trip to Inverary	60006	10	.75
Trixie from Dixie	70095	12	1.25
Wearing Kilts	60004	10	.75
Wedding o' Lauchie McGraw	70007	12	1.25
Wedding of Sandy McNab	70008	12	1.25
Wee Hoose 'Mang the Heather	60106	10	.75
Wee Hoose 'Mang the Heather	70076	12	1.25
Wee Jean MacGregor	60028	10	.75
We Parted on the Shore	70013	12	1.25
When I Get Back to Bonnie Scotland	70009	12	1.25

Laughing Husband—See also "Friend to the End" and "You're Here"

Laughing Husband, Gems from (Eysler) Victor Light Opera Co
Chorus, "Take a Step"—Solo, "Love is Like a Violin"—Duet, "You're Here and I'm Here"—Solo, "Wine Song"—Chorus, "Bought and Paid For"—Finale, "You're Here and I'm Here"
Gems from "The Midnight Girl" (Paulson) Victor Light Opera Co — 35379 | 12 | 1.25

Laughing Husband Medley—One-Step Victor Military Band
High Jinks—One-Step or Trot (Friml) Victor Military Band — 35376 | 12 | 1.25

LAUGHING SONGS

And Then I Laughed—Stewart and *Two Jolly Sailors—Porter and Harlan*	17418	10	.75
I'm Old But Awfully Tough—Stewart and *Uncle Josh Joins the Grangers—Stewart*	16403	10	.75
Laughing Specialty Henry Klausen	52004	10	.60
Laughing Spectator—Porter and *Harrigan Medley—Signor Grinderino*	16519	10	.75
Laughs You Have Met—Five Famous Comedians and *Ticklish Reuben—Stewart*	17232	10	.75
The every-day laugh (Will Evans); the man who laughs at misfortune (Fred Moule); the old maid's laugh (Amy Augarde); the Frenchman's laugh (Maurice Farkoa); the laughing Coon (Burt Shepard)			
Stop Your Tickling, Jock—Scotch Laughing Specialty Harry Lauder	60002	10	.75
Ticklish Reuben—Stewart and *Laughs You Have Met—Five Famous Comedians*	17232	10	.75
Yaller Gal—Billy Golden and *Pals (Bowery Specialty) Jones and Spencer*	16164	10	.75

Laughing Song from Manon (Auber) Edith Helena
My Heart at Thy Sweet Voice (From "Samson") (Saint-Saëns) Baker — 16192 | 10 | .75

Laughs You Have Met (Illustrated by Five Comedians; see above)
Ticklish Reuben—Laughing Song Cal Stewart — 17232 | 10 | .75

Laughing Water (Hager) (See also "Medleys") Victor Band
Midnight Flyer March (Hager) Victor Band — 35017 | 12 | 1.25

Laurentian Echoes (French-Canadian Melodies) Victor Orch
Land of the Maple—Canadian March (Laurendeau) Pryor's Band — 16593 | 10 | .75

L-A-Z-Y Spells Lazy (Wallace) Collins and Harlan
Two Rubes in a Tavern—Rural Comedy Collins and Harlan — 16123 | 10 | .75

Le—For titles beginning with this French article see the next word

Lead, Kindly Light (Newman-Dykes) Mixed Choir **Trinity Choir**
My Mother's Prayer (Weeden) Frederic Freemantel — 16533 | 10 | .75

Lead, Kindly Light (Newman-Dykes) Male Quartet **Hayden Qt**
Rock of Ages (Hastings) Trinity Choir — 16394 | 10 | .75

Lead, Kindly Light (Newman-Dykes) Tenor **Evan Williams** — 64092 | 10 | 1.00

	Number	Size	
Lead, Kindly Light and Nearer My God to Thee — **Chimes** *Adeste Fideles—Oh Come All Ye Faithful* — *Westminster Chimes*	16053	10	.75
Leaf by Leaf the Roses Fall (Bishop) — **Hayden Quartet** *Grandfather's Clock (Work)* — *Hayden Quartet*	16198	10	.75
L'Ebrea—Rachele allor che Iddio *In Italian* — **G. Martinez-Patti** *I Pescatori di Perle—Preludio* — *Orquesta "Alla Scala"*	62100	10	.75
L'Eclair—Romance (Halevy) *Violin-Flute* — **D'Almaine and Lyons**	31491	12	1.00
LECOCQ, CHARLES (1832-1911) See "Girofle Girofla"			
L'Eco (Swiss Echo Song) (Eckert) *In Italian* — **Luisa Tetrazzini**	88311	12	3.00
Légende (Wieniawski, Op. 17) *Violin* — **Efrem Zimbalist**	74337	12	1.50
Leggiero invisible (Light Invisible) (Arditi) *In Italian* — **Ernestine Schumann-Heink**	88093	12	3.00
Leg of Mutton (Le Gigot) 1-Step or Trot — **Victor Band** *Some Smoke—One-Step, Two-Step or Trot* — *Victor Band*	17520	10	.75
LEHÁR, FRANZ, Compositions by—See "Count of Luxembourg," "Dreaming of You," "Gypsy Love" and "Merry Widow"			
LEHMANN, LIZA (1862-), Compositions by—See "Castilian Maid," "Cuckoo," "If I Built a World," "In a Persian Garden" and "Wren"			
Lehn' Deine Wang' an Meine Wang' (Jensen) *German* — **Hamlin**	64296	10	1.00

LEMMONÉ, JOHN, Flutist (*Lem-mo'-neh*)

LEMMONÉ

This famous soloist, whose Victor records have set a new standard for flute reproductions, is a native of Australia. Before he was sixteen he played first flute in the Italian opera, afterwards touring with Melba, Patti and Mme. Patey, going twice around the world.

Mr. Lemmoné went to Europe last year with Mme. Melba solely to engage the artists for the diva's season of opera in Australia, but he was persuaded to accompany her on the American concert tour, and his success has been very great.

No flute reproductions ever issued have met with a fraction of the success which has greeted Mr. Lemmoné's artistic records.

LEMMONÉ RECORDS

		Number	Size	
Andalouse (Accompaniment by Maurice Lafarge)	Pessard	60027	10	.75
Bolero—Spanish Dance (Accompaniment by Maurice Lafarge)	Pessard	70032	12	1.25
Butterfly (Accompanied by Maurice Lafarge)	Kohler	60033	10	.75
By the Brook—Idyll (Accompaniment by Mme. Melba)	Paul Wetzger	70023	12	1.25
Concerto for Harp and Flute—with Ada Sassoli	Mozart	70029	12	1.25
Distant Voices (Unaccompanied)	Lemmoné	60029	10	.75
Nightingale (Accompanied by Maurice Lafarge)	Donjon	70041	12	1.25
Scherzo Capriccio	Sabathil	70074	12	1.25
Spinning Wheel (Unaccompanied)	Spindler	60026	10	.75
Wind Amongst the Trees (Cadenza by John Lemmoné)	Briccialdi	70026	12	1.25

	Number	Size	
Lena—Yodel (*Guitar acc.*) — **Ward Barton** *I Remember You (Bryan)* — *Ada Jones and Billy Murray*	16303	10	.75
Lend Me Your Aid—See "Queen of Sheba"			
LENT, JAMES I., Drum Solos—See "Ragtime Drummer"			
L'Envoi (Kipling) (2) The Last Leaf (Holmes) F. Burbeck *Abou Ben Adhem (Leigh Hunt) (2) Annabel Lee (Poe) Burbeck*	16989	10	.75
LEONCAVALLO, RUGGIERO (*Lay-ohn-kah-vahl'-low*) **(1858-) Compositions by**—See "Boheme," "Deux Serenades," "Lasciati amar," "Pagliacci" and "Zaza"			
Leonore Overture, No. 3 (Part I) (Beethoven) Concert Orch *Leonore Overture, No. 3 (Part II)* — *Victor Concert Orchestra*	35268	12	1.25
Leonore Overture, No. 3 (Part III) (Beethoven) Concert Orch *Adagio from Fourth Symphony (Beethoven)* — *Vessella's Band*	35269	12	1.25
Les—For titles beginning with this French article see the *next* word			
Let Bygones Be Bygones — **Clark and Burr** *I'm Crying Just for You (McCarthy-Monaco)* — *Jones and Murray*	17562	10	.75
Let Her Go, Let Her Go (Bayha-Jentes) — **Billy Murray** *We've Got a Parrot in Our House* — *Collins and Harlan*	17374	10	.75

VICTOR RECORDS	Number	Size	
Let Joy Abide—Russian Folk Song (Trojansky) Michailowa	61181	10	1.00
Let Me Change Your Name, Miss Mandy Collins and Harlan *Dinah (Murphy-Marshall) Peerless Quartet*	17494	10	.75
Let Me Like a Soldier Fall *with Drums* **(Linden) Pryor's Band** *National Spirit March (Hager) Pryor's Band*	17201	10	.75
Let Me Like a Soldier Fall—See "Maritana, Gems from"			
Let Me See Your Rainbow Smile (Havez-Barron) Campbell-Burr *Give Me Your Hand (Botsford) (with Oakland) Heidelberg Quint*	17347	10	.75
Let Me Stay and Live in Dixieland Brice and King	5843	10	.60
Let's All Go Round to Mary Ann's (Carroll) Collins-Harlan *Camp Meeting Band (Gilbert-Muir) Collins and Harlan*	17537	10	.75
Let's Make Love Among the Roses Van Brunt and Chorus *I Want a Girl Just Like the Girl That Married Dad American Qt*	16962	10	.75
Letter Duet—See "Chocolate Soldier," "Mad. Butterfly" and "Marriage of Figaro"			
Let the Saviour In (Excell) Hayden Quartet *A Mighty Fortress Is Our God Trinity Choir*	16159	10	.75
Let Us Have Peace (Graff-Ball) Reinald Werrenrath	5861	10	.60
LEVY, JULES, Cornetist (1838-1905)			
The Merry Birds—Solo with Variations *Piano accompaniment* *NOTE.—Although this record is not up to our present standard of recording, having been made in 1904, it is kept on our lists for those who wish to possess it as a memorial of this great cornetist, who died in 1905.*	31176	12	1.00
LEWIN, PETER—See "Xylophone Solos"			
Liars, or My Uncle's Farm Comic Dialogue **Golden and Hughes** *How Mother Made the Soup—Comic Talk Charley Case*	16547	10	.75
Liberty Bell March (Sousa) With Chimes **Sousa's Band**	1193	10	.60
Liebe Augustin, Der—Der Himmel hängt (The Sky Shines with Rosy Light) *In German* **(See also "Miss Caprice") Farrar**	87134	10	2.00
Liebesfeier (Reger) *In German* **(2) Children's Prayer (Weingartner)** *In English* **Ernestine Schumann-Heink**	87032	10	2.00
Liebesfreud (Old Vienna Waltz) (Kreisler) *Violin* **Fritz Kreisler**	74196	12	1.50
Liebesleid (Love's Sorrow) Old Vienna Waltz *Violin* **Kreisler**	74333	12	1.50
Liebestraum (A Dream of Love) (Liszt) *Pianoforte* **Bachaus**	71044	12	1.50
Liebestraum (A Dream of Love) (Liszt) Herbert's Orchestra	70046	12	1.25
Liebestraum (A Dream of Love) (Liszt) *Pianoforte* **La Forge**	70065	12	1.25
Life of Our Lord—Bible Story Pauline Potter *David—Bible Story Pauline Potter*	35420	12	1.25
Life Preserver Two-Step Victor Dance Orchestra *Bad'ner Mad'l'n (Girls of Baden) Waltz Victor Dance Orchestra*	35201	12	1.25
Life's Dream is O'er (Music to "Alice Where Art Thou") Gluck and Homer	87201	10	2.00
Life's a Funny Proposition After All (Cohan) Geo. M. Cohan	60042	10	.75
Light Cavalry Overture (Suppe) *Accordion* **Pietro Deiro** *Rigoletto Quartet (Verdi)* *Accordion Pietro Deiro*	35367	12	1.25
Light Cavalry Overture (von Suppe) Sousa's Band *Felix Diaz March (Presa) Police Band of Mexico*	35045	12	1.25
Light of Life (Walton) Whitney Brothers Quartet *Jesus Saviour, Pilot Me (Gould) Whitney Brothers Quartet*	16441	10	.75
Light of the World is Jesus Whitney Brothers Quartet *He Leadeth Me (Bradbury) Mr. and Mrs. Wheeler*	16465	10	.75
Lights Out March (McCoy) Pryor's Band *Under the Double Eagle March (J. F. Wagner) Sousa's Band*	16960	10	.75
Lights Out March (McCoy) Victor Military Band *Washington Post March (Sousa) Victor Military Band*	35283	12	1.25
Like Stars Above (McDonald-Squire) *In English* **McCormack**	74296	12	1.50
Lil' Gal (Parks) Male Quartet **Chicago Glee Club** *Will the Roses Bloom in Heaven (Harris) Henry Burr*	16857	10	.75
LILY OF KILLARNEY—See "Moon Has Raised Her Lamp Above"			

	Number	Size	
Li Marinari (The Mariners) (Rossini) *Italian* **McCormack-Sammarco**	87078	10	2.00
Lina—Chanson Napolitaine (Symiane) *In French* **de Gogorza**	64101	10	1.00
L'Incantatrice—Valtzer (Arditi) *In Italian* **Maria Galvany**	88236	12	3.00
LINCKE, PAUL, Compositions by—See "Amina," "Berlin Echoes," "Birthday Serenade," "Glow Worm," "Luna Waltz," "Once Upon a Time," "On the Bosphorus," "Spring, Beautiful Spring Waltz," "Unrequited Love" and "Venus on Earth Waltz"			
Lincoln Centennial March (Sanford) **U. S. Marine Band** *Gate City March* (*Weldon*) *U. S. Marine Band*	16299	10	.75
Lincoln's Gettysburg Address (Dedication of the Soldiers' Cemetery at Gettysburg, November, 1863) **H. E. Humphrey** *Give Me Liberty, or Give Me Death* (*Patrick Henry's Speech*) *Humphrey*	35377	12	1.25
Lincoln's Speech at Gettysburg **Leonard G. Spencer** *Talmage on Infidelity* *Leonard G. Spencer*	16106	10	.75
LINDA DI CHAMOUNIX (Vienna, 1842) (Donizetti)			
O luce di questi' anima (Guiding Star of Love) *In Italian* Tetrazzini	88506	12	3.00
O luce di quest' anima—Huguet and *A consolarmi affrettati—Trentini-Caffo*	62090	10	.75
A consolarmi affrettati (Oh, That the Blessed Day Were Come) *In Italian* Trentini-Caffo and *O luce di quest' anima—Huguet*	62090	10	.75
Linda Mia Spanish Folk Song **Emilio de Gogorza**	64042	10	1.00
Lindenbaum, Der (The Linden Tree) *In German* **Witherspoon**	74348	12	1.50
Listen to My Tale of Woe–Humoreske (Smith) **Conway's Band** *Old Settlers on Parade—March Comique* (*Dalby*) *Conway's Band*	17420	10	.75
Listen to the Mocking Bird—See "Mocking Bird"			

LISZT, FRANZ (1811–1886), (*List*)

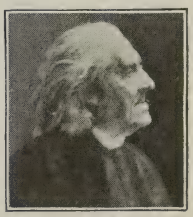

LISZT

Born 1811, Raiding, Hungary. Studied at first with father, an official at court and musical amateur. At 9 made first public appearance at Oedenburg with such success that wealthy citizens sent him to Vienna to study with Czerny. When 12 went to Paris; at 14 wrote an operetta, *Don Sanche;* well received. Began career as concert prodigy at 15. When 16 his father died and the boy supported the family. In 1839 began famous series concert tours lasting 12 years—brilliant playing and unique personality astonished all Europe—pronounced the greatest of pianists. In 1849 settled at Weimar and became conductor of Court Theatre, where his efforts made that city musical centre of Europe. Was warm friend of Wagner. Last 25 years spent in Weimar, Rome and Pesth. Created Abbé by Pope in 1866.

Liszt's compositions divided in two classes—entirely original matter and his famous transcriptions of songs and opera materials, which are numerous. Best known to general public for his Hungarian Rhapsodies—so called because built about melodies of romantic and poetic gypsies of Hungary. Liszt was familiar with their music, songs and dances, and his Rhapsodies, the result of childhood impressions, are Magyar melodies embellished with brilliant technical ornamentation. Of these fourteen wild and dashing "Rhapsodies" the Victor has recorded portions of No. 2, No. 9 and No. 12, all fascinating compositions. Liszt died at Bayreuth during the Wagner Festival of 1886.

RECORDS OF LISZT COMPOSITIONS—*See "de Pachmann," "Paderewski," "Lorelei," "Liebestraum," "Hungarian Rhapsody" and "Hark, Hark the Lark"*

	Number	Size	
Little Bit of Heaven, A (Brennan-Ball) **MacFarlane**	60132	10	.75
Little Boy Blue (Field-Nevin) **Evan Williams**	64102	10	1.00
Little Breeches (Hay) Recitation **Edgar L. Davenport** *Sheridan's Ride* (*Read*) *Recitation* *Edgar L. Davenport*	16252	10	.75
Little Bunch of Shamrocks (H. Von Tilzer) **Arthur Clough** *My Boy* (*Lee-Breuer*) *Lyric Quartet*	17434	10	.75
Little Cafe, Gems from **Victor Light Opera Co** Chorus, "This Gay Paree"—Solo, "Thy Mouth is a Rose"—Solo and Chorus, "You Little Cafe, Good Day"—Solo and Chorus, "Just Because It's You"—Solo and Chorus, "Serve the Caviar"—Finale, "Thy Mouth is a Rose" (McLellan-Caryll) (See also "Just Because") *Gems from "The Purple Road"* *Victor Light Opera Co*	35349	12	1.25
Little Church Around the Corner (Gray-Carroll) **De Los Becker** *Fool There Was* (*Dubin-Benkhart*) *De Los Becker*	17543	10	.75

	Number	Size	
Little David (2) **Shout All Over Heaven** — **Fisk Quartet** *I Couldn't Hear Nobody Pray* — *Fisk Quartet*	16448	10	.75
Little Flatterer (**Eilenberg**) *Bell Solo* — **William H. Reitz** *Spoontime—Two-Step* (*A. Von Tilzer*) *Bell Solo* — *Reitz*	17337	10	.75
Little Ford Rambled Right Along (**Foster-Gay**) — **Murray** *Auntie Skinner's Chicken Dinner* (*Morse*) — *Collins and Harlan*	17755	10	.75
Little Girl at Home (**From "Lady of Slipper"**) (**Victor Herbert**) — **Dunlap-Macdonough** *Bagdad* (*From "Lady of the Slipper"*) — *Billy Murray*	17220	10	.75
Little Grey Home in the West (*'Cello obbligato*) (**Löhr**) — **Alma Gluck**	64412	10	1.00
Little Grey Home in the West (**Löhr**) (*'Cello obbligato by Bourdon*) — **John McCormack**	64425	10	1.00
Little Grey Home in the West—Waltz Hesitation (**See "Medleys"**) — **Victor Military Band** *Little Love, A Little Kiss—Waltz Hesitation* (*Silésu*) *V. Military B*	17547	10	.75
Little Grey Home in the West (**Löhr**) — **Charles Harrison** *There are Birds in the Valley* (*Housman-Lehmann*) *Reed Miller*	17522	10	.75
Little House Upon the Hill (**Puck**) — **Reed and Harrison** *When My Ship Comes In* (*Von Tilzer*) *Campbell and Burr*	17732	10	.75
Little House Upon the Hill—Medley One-Step (**Puck**) — **Victor Military Band** *I Didn't Raise My Boy—Medley One-Step* *Victor Military Band*	35438	12	1.25
Little Love, a Little Kiss (*Un peu d'amour*) (**Silésu**) — **McCormack**	64343	10	1.00
Little Love (*Un peu d'amour*) — **Victor Concert Orchestra** *Danse Styrienne—Czardas* (*Michiels*) *Victor Concert Orchestra*	17373	10	.75
Little Love, a Little Kiss (*Un peu d'amour*) (**Silésu**) — **Harrison** *Isle d'amour* (*Carroll-Edwards*) (*"Follies of 1913"*) *Olive Kline*	17509	10	.75
Little Love, a Little Kiss—Waltz Hesitation (*Un peu d'amour*) — **Victor Military Band** *Little Grey Home in the West—Waltz Hesitation* *Victor Military B*	17547	10	.75
Little Nemo—They Were Irish (**Herbert**) — **Herbert's Orchestra**	60089	10	.75
Little Orphant Annie—Recitation (**Riley**) — **Henry Price** *Aunt Shaw's Pet Jug—Recitation* (*Day*) *Henry Price*	16831	10	.75
Little Orphant Annie (**From "Afterwhiles"**) — **James W. Riley**	60075	10	.75
Littlest Girl, The—Recitation (**Part I**) — **Robert Hilliard**	70058	12	1.25
Littlest Girl, The (**Part II**) — **Robert Hilliard**	70059	12	1.25
Liuba's Air (**From Czarskaia nevesta**) (**The Czar's Bride**) *In German* — **Alma Gluck**	74383	12	1.50
Live a-Humble (**Old Negro Spiritual**) (*Unacc.*) — **Tuskeegee Singers** *Good News* (*Unaccompanied*) *Tuskegee Institute Singers*	17663	10	.75

LLOYD, ALICE, Comedienne

This charming English comedienne has made a very great success in America. Her attractive personality, bright and humorous style, and her tuneful and amusing songs have completely captured her audiences everywhere, as she sings them with a distinctness which is most refreshing.

Miss Lloyd has sung for the Victor one of her most famous numbers, a snappy ditty about the seaside which has been a big success.

HANA, LONDON

LLOYD

LLOYD RECORD

You Splash Me and I'll Splash You and *Don't Argify—May Irwin*	16058	10	.75
Lobsters' Promenade—Humoresque (**Steele**) *Banjo* — **Van Eps** *Red Pepper—A Spicy Rag* (*Arr. by O'Hare*) *Banjo* *Fred Van Eps*	17033	10	.75
Loch Lomond—Old Scotch Air — **Evan Williams**	64210	10	1.00
Loch Lomond—Old Scotch Air (**See also "Medleys"**) — **Henry Burr** *Scots, Wha' Hae' wi' Wallace Bled* (*Burns*) *Henry Burr*	16062	10	.75
Loch Lomond—Old Scotch Air — **Elizabeth Wheeler** *Old Folks at Home* (*Foster*) *Whitney Brothers Quartet*	16454	10	.75

LOHENGRIN (*Loh'-en-grin*) **(Weimar, 1850) (Richard Wagner)**

Opera in three acts; words and music by Wagner. First produced Weimar, Germany, 1850, under direction of Liszt. London production, 1875; Paris, 1887. First American performance at the Stadt Theatre in New York, April 3, 1871. First American production in Italian, 1874, with Nilsson, Cary, Campanini and Del Puente; in German, 1885, with Brant, Krauss, Fischer—this being Anton Seidl's American début as a conductor.

ELSA AND LOHENGRIN

Most of us are familiar with the story of the Knight *Lohengrin,* who comes in his boat, drawn by a swan, to defend *Elsa* from the charge (preferred by *Telramund* and *Ortrud,* who covet *Elsa's* estates) of having murdered her young brother, *Godfrey. Telramund* is vanquished and disgraced by *Lohengrin,* who wins *Elsa* as his bride. One condition he exacts from her—that she shall never ask who he is or whence he came. By the influence of *Ortrud,* however, she rashly questions him, and in fulfillment of his vow, but in deep grief, he is compelled to leave her and departs in his boat drawn by a dove. The ethereal Grail harmonies, the lovely *Swan Motive,* the noble *Prayer of the King* and the *Bridal Chorus,* make this one of the most melodious of all the master's operas.

ACT I—BANKS OF THE SCHELDT NEAR ANTWERP

Prelude to the Opera	La Scala Orchestra	**31779**	12	1.00
Elsa's Traum (Elsa's Dream) *In German*	Johanna Gadski	**88038**	12	3.00
Elsa's Traum (Elsa's Dream) *In German* (*Piano acc.*)	Emma Juch	**74014**	12	1.50
Nun-sei bedankt mein lieber Schwan! (Swan Song) *In German*	Leo Slezak	**61203**	10	1.00
Nun-sei bedankt mein lieber Schwan! (Swan Song) *In Italian*	Fernando de Lucia	**76002**	12	2.00
Koenig's Gebet (King's Prayer) *In German*	Marcel Journet	**64013**	10	1.00
ACT II—COURT OF THE PALACE				
Euch Lüften die mein Klagen (Ye Wandering Breezes) *In German*	Gadski	**88377**	12	3.00
Du Aermste (Thou Unhappy One) *In German*	Eames and Homer	**89021**	12	4.00
ACT III—*Scene I*—BRIDAL CHAMBER IN THE PALACE				
Prelude (Wedding Mch)	La Scala Orch and *Walküre—Cavalcata—La Scala O*	**62693**	10	.75
Wedding March (Bridal Chorus)	Pryor's Band	**31227**	12	1.00
Bridal Chorus, "Faithful and True" *In English*	Victor Opera Chorus	**31846**	12	1.00
Coro delle nozze (Bridal Chorus) *In Italian*	La Scala Chorus and *Tannhauser—Pilgrims' Chorus* (*Wagner*) *Pryor's Band*	**16537**	10	.75
Coro Noziale (Bridal Chorus)	La Scala Chorus and *Sonnambula—Ah! fosco ciel!—La Scala Chorus*	**62642**	10	.75
Cessâro i canti alfin (The Song Has Died Away)	Huguet and de Lucia	**92055**	12	3.00
Athmest du nicht mit mir die süssen Düfte (Dost Thou Breathe the Incense Sweet) *In German*	Charles Dalmores	**87088**	10	2.00
ACT III—*Scene II*—SAME AS ACT I				
In fernem Land (In Distant Lands) (Lohengrin's Narrative) *German*	Jadlowker	**76026**	12	2.00
Lohengrin's Narrative *In English*	Evan Williams	**74130**	12	1.50
MISCELLANEOUS LOHENGRIN RECORDS				
Lohengrin Fantasie—*'Cello*—Bourdon and *Souvenir—Violin—Pilzer*		**35399**	12	1.25
Lohengrin Selection—Sousa's Band and *Flower Song (Lange) Cello—Bourdon*		**35114**	12	1.25
Selection No. 2—Quintet from Act I—Elsa's Aria—Finale, Act I—Pryor's B and *Meditation from Thais—Violin—Rattay*		**35147**	12	1.25
Lo, Here the Gentle Lark (Bishop) *Flute obbligato*	**Nellie Melba**	**88073**	12	3.00

VICTOR RECORDS	Number	Size	
Lo, Here the Gentle Lark (**Bishop**) (*Flute obb. by Barone*) **Gluck**	64267	10	1.00
Loin du Bal—Intermezzo (**Gillet**) **Pryor's Band** *Sweet Visions of Childhood* (*Glover*) *Clarinet-Flute* *Christie and Lyons*	35035	12	1.25
Lolita—Spanish Serenade (**Buzzi-Peccia**) *Italian* **Enrico Caruso**	88120	12	3.00
Lolita—Spanish Serenade (**Buzzi-Peccia**) *In English* **Hamlin**	74248	12	1.50
Lombardi—Qual volutta (**With Sacred Joy**) *In Italian* (**Verdi**) **Alda, Caruso and Journet**	95211	12	5.00
Lonesome Moon (**Yellen-Cobb**) **Helen Clark-Walter Van Brunt** *When I Want a Little Loving* (*Larkins-Smith*) *Campbell and Burr*	17376	10	.75
Long Ago (**From "Four Songs"**) *Violin* (**MacDowell**) **Zimbalist**	64266	10	1.00
Long Ago 2. A Maid Sings Light (**MacDowell**) **Alma Gluck**	64268	10	1.00
Long Day Closes (**Chorley-Sullivan**) **Orpheus Quartet** *Ho! Jolly Jenkin!* (*Schnecker-Sullivan*) *Orpheus Quartet*	17053	10	.75
Longing for Home (**Heimweh**) (**Jungmann**) **Neapolitan Trio** *Serenade* (*Kotzschmar*) *Violin-'Cello-Piano* *Tollefsen Trio*	17379	10	.75
Long, Long Ago *Xylophone* **Peter Lewin** *Medley of Straight Jigs* *Accordion* *John Kimmel*	16534	10	.75
Long, Long Ago (**Thomas Bayly**) Soprano **Geraldine Farrar**	87163	10	2.00
Long, Long Ago (**Bayly**) Contralto **Elsie Baker** *Oh, Happy Day* (*Vivian-Goetz*) *Elsie Baker and F. Wheeler*	17343	10	.75
Looking this Way (**Van de Veter**) **Anthony and Harrison** *Close to Thee* (*Crosby-Vail*) *Anthony and Harrison*	17024	10	.75
Look in Her Eyes (**From "Miss Caprice"**) (**Kern**) **MacFarlane**	60120	10	.75
LÓPEZ-NUNES, SRA., Soprano—See "Gioconda" and "Manon"			
Lord Dismiss Us With Thy Blessing (*Organ acc*) **Trinity Chimes** *The Coming of the Year* (*Organ accompaniment*) *Church Bells*	16825	10	.75
Lord Geoffrey Amherst—Amherst College Song (**Hamilton**) **Werrenrath and Hayden Quartet** *The Orange and the Black—Princeton College Song—Hayden Quartet*	16873	10	.75
Lord, I'm Coming Home—Gospel Hymn **F. C. Freemantel** *One Sweetly Solemn Thought* (*Ambrose*) *Frank C. Stanley*	16009	10	.75
Lord is Mindful of His Own—St. Paul—See "St. Paul"			
Lord is My Light, The (**Dudley Buck**) **Elsie Baker-F. Wheeler** *The Day is Ended* (*J. C. Bartlett*) *Harry McClaskey*	35248	12	1.25
Lord is My Shepherd, The (**Smart**) **Miller and Werrenrath** *I've Found a Friend—Gospel Hymn* (*Stebbins*) *Mr. and Mrs. Wheeler*	16869	10	.75
Lord's Prayer, The (**Dressler**) **Gloria Patri** (**Boyce**) **Lyric Qt** *Safe in the Arms of Jesus* (*Crosby*) *Trinity Choir*	16877	10	.75
Lorelei (**The Loreley**) *Harp-Zither* **Mme. Kitty Berger** *Mexican Dance* (*Habaneras*) *Guitar* *Octavio Yanes*	16411	10	.75
Lorelei—Volkslied *In German* **Emil Muench** *Die Wacht am Rhein* (*Wilhelm*) *In German* *Emil Muench*	16423	10	.75
Lorelei (**Liszt**) *In German* **Louise Homer**	88204	12	3.00
Loreley (**Silcher**) **German Folk Song** *In English* **Elsie Baker** *Lullaby* (*Brahms*) *Elsie Baker*	17181	10	.75
Lost Chord (**Proctor-Sullivan**) *In English* **Enrico Caruso**	88378	12	3.00
Lost Chord (**Proctor-Sullivan**) Baritone **Emilio de Gogorza**	74359	12	1.50
Lost Chord (**Sullivan**) Contralto **Louise Homer**	88088	12	3.00
Lost Chord (**Sullivan**) Bass **Herbert Witherspoon**	74137	12	1.50
Lost Chord (**Proctor-Sullivan**) Baritone **Alan Turner** *There is a Green Hill Far Away* (*Gounod*) *Alan Turner*	35049	12	1.25
Lotusblume, Die (**The Lotus Flower**) (**Schumann**) **Leo Slezak**	61207	10	1.00
LOTTI, MME., Soprano—See "Gioconda" and "Otello"			
Louise—Depuis le jour (**Ever Since the Day**) (**Charpentier**) *In French* **Alma Gluck**	74252	12	1.50
Louise—Depuis le jour (**Charpentier**) *French* **Florence Hinkle**	70085	12	1.25
Louise—Depuis le jour (**Charpentier**) *In French* **Nellie Melba**	88477	12	3.00

	Number	Size	
Louisiana Minstrels (Contents under "Minstrels") **V. Minstrel Co** *Arkansaw Minstrels* *Victor Minstrel Company*	35213	12	1.25
Love and Spring Waltzes (Von Blon) **Victor Dance Orch** *Two-Step Medley, No. 10* (See "Medleys") *Victor Dance Orch*	35190	12	1.25
Love Dance—Intermezzo from "Madame Sherry" (Hoschna) **Victor Or** *Concertino* (Weber) *Clarinet Solo* *Charles Draper*	35182	12	1.25
Love Divine, All Love Excelling Stainer) **Marsh-Macdonough**	31792	12	1.00
Love Has Eyes (Bishop) **Geraldine Farrar**	87164	10	2.00
Love in May (Parker) (2) **I Once Had a Sweet Little Doll, Dears** (Nevin) *In English* **Emma Eames**	88131	12	3.00
Love is Like a Red, Red Rose (Hirsch) **Stevenson and Burr** *My Hero Waltz* ("*Chocolate Soldier*") *Whistling* *Guido Gialdini*	16854	10	.75
Love is Mine (Teschemacher-Gartner) *In English* **Enrico Caruso**	87095	10	2.00
Loveland Waltzes (Holzmann) **Pryor's Orchestra** *American Eagle March* (Boehme) *Pryor's Band*	16089	10	.75
Lovely Night (Chwatal) (Unacc.) **Orpheus Quartet** *More and More* (Elson-Seifert) (Unacc.) *Orpheus Quartet*	16902	10	.75
Love Me While the Lovin' is Good (Murphy) **Peerless Qt** *I Want to be Somebody's Baby Girl* (Greene-Motzan) "*That Girl*" *Qt*	17421	10	.75
Love Moon—Waltz Song (From "Chin Chin") **Kline-Lyric Qt** *Sparkling Moselle* ("*Papa's Darling*") *Kline-Macdonough-Lyric Qt*	17665	10	.75
Love's Caprice (Venuto) *Xylophone* **William H. Reitz** *The Charmer* (Boos) *Xylophone* *William H. Reitz*	16917	10	.75
Love's Dream After the Ball (Czibulka) *Violin-'Cello-Harp* **Venetian Trio** *Dream Visions—Intermezzo* (Traumgeister Walzer) *Florentine Qt*	17720	10	.75
Love's Dreamland Waltz (Roeder) **Victor Dance Orchestra** *I Love My Love Waltz* *Victor Dance Orchestra*	35023	12	1.25
Love's Hesitation (From "Beauty Shop") **Brown-Harrison** *Dream Girl o' Mine* (From Olcott's "*Shameen Dhu*") *Miller*	17572	10	.75
Love's Hesitation Waltz (Chas. Gebest) **Victor Military Band** *Valse June—Hesitation* (Lionel Baxter) *Victor Military Band*	17595	10	.75
Love's Melody—Hesitation Waltz (Daniderff) **Victor Mil. Band** *Half and Half—New Castle Dance* (Green) *Victor Mil. Band*	17570	10	.75
Love's Old Sweet Song (Bingham-Molloy) **Clarence Whitehill**	74321	12	1.50
Love's Old Sweet Song (Bingham-Molloy) **Corinne Morgan** *Oh, Dry Those Tears* (Del Riego) *Trombone* *Arthur Pryor and Band*	16800	10	.75
Love's Old Sweet Song *Violin-Flute-Harp* **Neapolitan Trio** *Memories of Home* (O liebe Heimat) *Neapolitan Trio*	35196	12	1.25
Love's Old Sweet Song (Bingham-Molloy) **Elsie Baker** *John Anderson, My Jo* (Robert Burns) *Elsie Baker*	17366	10	.75
Love's Own Sweet Song (From "Sari") **Frances Alda**	74401	12	1.50
Love's Smile Waltz (Barcirolli) *Whistling* **Guido Gialdini** *Frolic of the Coons* (*A Pickaninny Gambol*) (Gurney) *Banjo* *Van Eps*	17369	10	.75
Love's Sorrow (Harry Rowe Shelley) **George Hamlin**	74378	12	1.50
Love Watches Over All (Augusta E. Stetson) **Lucy Marsh**	70035	12	1.25
Loving (From N. Y. Hippodrome Production) **Lyric Quartet** *I Love Love* ("*Red Widow*") *Macdonough and Lyric Quartet*	17251	10	.75
Low Back'd Car (Samuel Lover) **John McCormack**	64329	10	1.00
Low Back'd Car (Lover) **James McCool** *Mr. and Mrs. Murphy—Irish Comedy* *Ada Jones and Len Spencer*	16100	10	.75
Low Back'd Car (Samuel Lover) *'Cello* **Victor Herbert**	64239	10	1.00
LUA, PALE K., Hawaiian Guitar—See "Hawaiian Records"			
Lucia Sextette Burlesque (Berlin) **Murray with Vaudeville Qt** *That Lovin' Traumerei* (Stauffer) *Al Jolson*	17119	10	.75

LUCIA DI LAMMERMOOR (*Loo-chee'-ah*) (*In Italian except as noted*)

Opera in three acts; text by Salvator Cammerano; music by Donizetti. First production Naples, 1835; London, 1838; Paris, 1839; N. Y., 1843. The action takes place in Scotland; part in Ravenswood Castle, part in the ruined tower of Wolfscrag.

LUCIA DI LAMMERMOOR—Continued

Lu

The plot of *Lucia* is founded on Sir Walter Scott's novel, *The Bride of Lammermoor. Lord Henry Ashton, Lucy's* brother, knowing nothing of her attachment to his enemy, *Edgar of Ravenswood,* has arranged a marriage between *Lucy* and the wealthy *Lord Arthur,* in order to retrieve his fallen fortunes. Learning that *Lucy* is in love with *Edgar,* he intercepts her lover's letters and executes a forged paper, which convinces *Lucy* that *Edgar* is false to her. Convinced of her lover's perfidy, and urged by the necessities of her brother, she unwillingly consents to wed *Sir Arthur.* The guests are assembled for the ceremony, and *Lucy* has just signed the contract, when *Edgar* appears and denounces *Lucy* for her fickleness. *Edgar* is driven from the castle, and the shock being too much for the gentle mind of *Lucy,* she becomes insane, kills her husband and dies. *Edgar,* overcome by these tragic happenings, visits the churchyard of Ravenswood and stabs himself.

LUCIA—ACT I - *Scene I*—A FOREST NEAR LAMMERMOOR CASTLE

Opening Chorus—La Scala Cho and *Verranno a te—Trentini-Martinez-Patti*	62106	10	.75

ACT I—*Scene II*—GARDENS OF THE CASTLE

Regnava nel silenzio (Silence O'er All) Luisa Tetrazzini	88303	12	3.00
Regnava nel silenzio—Giuseppina Huguet and *Norma—Casta Diva—Huguet*	16539	10	.75
Quando rapita in estasi (Swift as Thought) Graziella Pareto	76009	12	2.00
Quando rapita—Huguet and *Lucrezia Borgia—Rischiarata—La Scala Cho*	63172	10	.75
Sulla tomba che rinserra (By My Father's Tomb) Trentini and Martinez-Patti and *Il pallor funesto (If My Cheek is Pale) Brambilla and Cigada*	16574	10	.75
Verranno a te sull'aura (Borne on the Sighing Breeze) Trentini and Martinez-Patti and *Opening Chorus—La Scala Chorus*	62106	10	.75
Verranno a te sull' aura Alice Nielsen and Florencio Constantino	74064	12	1.50

ACT II—*Scene I*—ANTEROOM IN THE CASTLE

Il pallor funesto (If My Cheek is Pale) Brambilla and Cigada and *Sulla tomba che rinserra (By My Father's Tomb) Trentini-Martinez-Patti*	16574	10	.75
Se tradirmi tu potrai (I'm Thy Guardian) Huguet and Cigada and *Tu che a Dio spiegasti l'ali—Martinez-Patti*	62089	10	.75

ACT II—*Scene II*—GREAT HALL OF THE CASTLE

Sextette—Chi mi frena (What Restrains Me) Sembrich, Caruso, Scotti, Journet, Severina and Daddi	96200	12	7.00
Sextette—Chi mi frena Caruso, Tetrazzini, Amato, Journet, Jacoby, Bada	96201	12	7.00
Sextette—Chi mi frena (What Restrains Me) Victor Opera Sextette	70036	12	1.25
Sextette Arthur Pryor's Band	31460	12	1.00
Sextette (Transcription) Himmelreich *Pianoforte* and *Caprice Español (Moszkowski) Pianoforte—Charles G. Spross*	35223	12	1.25
Sextette and *Jewels of the Madonna Intermezzo—Vessella's Italian Band*	35356	12	1.25

ACT III—*Scene I*—TOWER OF RAVENSWOOD CASTLE

O sole piu rapido (Haste, Crimson Morning) Acerbi and Minolfi and *O qual funesto avvenimento (O, Dire Misfortune) Sillich and Chorus*	62644	10	.75

ACT III—*Scene II*—HALL IN LAMMERMOOR CASTLE

O qual funesto avvenimento (O, Dire Misfortune) Sillich and Cho and *O sole piu rapido (Haste, Crimson Morning) Acerbi and Minolfi*	62644	10	.75
Mad Scene *Flute obbligato* Nellie Melba	88071	12	3.00
Mad Scene *Flute obbligato In Russian* Marie Michailowa	61129	10	1.00
Mad Scene *Flute obbligato* Marcella Sembrich	88021	12	3.00
Mad Scene *Flute obbligato* Luisa Tetrazzini	88299	12	3.00
Mad Scene *Flute obbligato* Maria Galvany	88221	12	3.00
Mad Scene *Flute obbligato* Graziella Pareto	76006	12	2.00
Mad Scene *English* and *Trovatore—Peaceful was the Night—Edith Helena*	35214	12	1.25

ACT IV—TOMBS OF THE RAVENSWOODS

Fra poco a me ricovero (Farewell to Earth) John McCormack	74223	12	1.50
O bell' alma innamorata (My Ador'd Treasure) Florencio Constantino	74066	12	1.50
Tu che a Dio spiegasti l'ali (Thou Hast Spread Thy Wings) McCormack	74224	12	1.50
Tu che a Dio spiegasti l'ali (Thou Hast Spread Thy Wings to Heaven) Martinez-Patti and *Se tradirme tu potrai—Huguet and Cigada*	62089	10	.75
Lucille Love (**Greene-Motzan**) **Peerless Quartet** / *Zudora* (*Shannon*) *Harry Macdonough*	17734	10	.75

LUCREZIA BORGIA (Milan, 1834) (Donizetti) *In Italian*

(See "Victor Book of the Opera" for complete illustrated description)

LUCREZIA BORGIA RECORDS

Di pescatore ignobile (In a Fisher's Lowly Cot) Francesco Marconi	76004	12	2.00
Vieni, la mia vendetta (Haste Thee, For Vengeance) Rossi and *Huguenots—Duetto Valentina Marcello—Grisi-de Segurola*	63404	10	.75
Rischiarate è la finestra (Yonder Light the Guiding Beacon) La Scala Cho and *Lucia di Lammermoor—Quando rapita in estasi—Huguet*	63172	10	.75
Brindisi (Drinking Song—It is Better to Laugh) *In German* Schumann-Heink	88188	12	3.00
Brindisi (Drinking Song—It is Better to Laugh) Sophie Braslau	64468	10	1.00

LUCREZIA DISCOVERS SHE HAS POISONED HER SON

	Number	Size	
Luella Lee (**Esrom-Morse**) **Albert Campbell and Henry Burr** — *You Can't Expect Kisses from Me* (*Lewis-Cowan*) *Jones and Murray*	17188	10	.75
Luke (**Bret Harte**) **Harry E. Humphrey** — *The Old Man and Jim* (*James Whitcomb Riley*) *Humphrey*	35330	12	1.25
Lukoumi—Tango Argentina (**Ruis De Velasco**) **Victor Band** — *Delicioso—Maxixe or Tango Aristocratico* *Victor Band*	35371	12	1.25
LULLABIES—See also "Cradle Song," "Educational Records," "Rock Me to Sleep," "Sing Me to Sleep" and "Sweet and Low"			
All Aboard for Blanket Bay—Van Brunt and *My Trundle Bed—Helen Clark*	16868	10	.75
Berceuse—Lullaby (Renard) *Violin* and *Traumerei (Schumann) Jacobson*	17385	10	.75
Bohemian Cradle Song (From "Hubicka") *In English* Alma Gluck	64213	10	1.00
Chanson a Bercer—Lullaby (Schmitt) *Violin* Maud Powell	64458	10	1.00
Gae to Sleep (Fisher) Janet Spencer	74231	12	1.50
His Lullaby (Healy—Jacobs-Bond) Ernestine Schumann-Heink	88118	12	3.00
His Lullaby (Healy—Jacobs-Bond) Lucy Isabelle Marsh	60103	10	.75
Jocelyn—Berceuse (Godard) *Violin obbligato* Marie Michailowa	61139	10	1.00
Jocelyn—Berceuse (Godard) *In French* Clement	64233	10	1.00
Kolebalnia—Cossack's Lullaby—Janpolski and *Vanka—Albert Janpolski*	63153	10	.75
Lullaby from Erminie—Elsie Baker and *Message of the Violet—Olive Kline*	17345	10	.75
Lullaby from Jocelyn—See "Berceuse"			
Mammy's Song (Porter-Ware) Wells and *Pickaninny's Lullaby—Baker*	17039	10	.75
Mignon—Lullaby, "Ninna Nanna" (Thomas) *In Italian* Pol Plançon	85126	12	3.00
Pickaninny's Lullaby (Gage) Baker and *Mammy's Song* (*Ware*) *Wells*	17039	10	.75
Slavonic Cradle Song (Neruda) *Violin* Maud Powell	64027	10	1.00
Luna Nova (**The New Moon**) (**Neapolitan Song**) **Antonio Scotti and Metropolitan Opera Chorus**	88290	12	3.00
Luna Waltz (**Paul Lincke**) *Accordion* **Pietro Deiro** — *Pietro's Return—March* (*Pietro*) *Accordion* *Pietro Deiro*	17531	10	.75
Luna Waltzes (**From "Frau Luna"**) (**Lincke**) **Pryor's Band** — *When the Robins Nest Again* (*Howard*) *Will Oakland*	35126	12	1.25
LURLINE (**Opera by Wallace**) (**See "Sweet Spirit"**)			
Luxembourg Waltz (**Lehár**) (**See "Count of Luxembourg"**) **Gialdini** — *Dear Delightful Women* (*"Balkan Princess"*) *Werrenrath and Chorus*	16872	10	.75
LYONS, Darius—See "Flute Solos," "Piccolo" and "Instrumental Duets"			
LYRIC QUARTET, Mixed Voices			
Asleep in Jesus (Unacc.) and *Only Waiting* (*Sacred*) *F. Wheeler*	17389	10	.75
Blue Danube Waltz—Vocal arrangement, "Greetings to Spring" Strauss	31842	12	1.00
Bridal Chorus—"Rose Maiden" (Cowen) and *Miller's Wooing—Lyric Qt*	35209	12	1.25
Carmena—Vocal Waltz Walton and Wilson	5867	10	.60
Estudiantina Waltz P. Lacome	5869	10	.60
First Nowell and *Nazareth* (*Gounod*) *Christmas Song—Lyric Quartet*	17647	10	.75
For Every Boy Who's Lonely, There's a Girl That's Lonely Too and *Girl of My Dreams—Macdonough*	17230	10	.75
Girl Like Me ("Winsome Widow") and *Whistle It ("Wall St. Girl")* *Jones*	17095	10	.75
Gloria (From Twelfth Mass) Mozart	31589	12	1.00
God Is Love (Shelley) and *Autumn* (*Saviour Breathe an Ev'g Blessing*) *Choir*	17096	10	.75
God is a Spirit—Anthem and *Christ Receiveth Sinful Men—Hayden Quartet*	16038	10	.75
Gypsy Life and *Oh, Italia, Italia, Beloved—Victor Chorus*	35254	12	1.25
How Lovely Are the Messengers and *A Merry Life—Lyric Quartet*	17208	10	.75
I'm Looking for Some-One's Heart and *I Want to Go to Tokio—Lyric Qt*	17754	10	.75
In the Night (When the Moon Slyly Winks) and *Oh Cecilia—Lyric Quartet*	17546	10	.75
I Want to Go to Tokio and *I'm Looking for Some-One's Heart—Lyric Qt*	17754	10	.75
Lord's Prayer (2) Gloria Patri and *Safe in the Arms of Jesus—Trinity Choir*	16877	10	.75
Loving (From the N. Y. Hippodrome) and *I Love Love—From "Red Widow"—Macdonough and Lyric Qt*	17251	10	.75
Madrigal (From "The Mikado") and *Martha—Good Night Qt—Lyric Qt*	17226	10	.75
Martha—Good Night Quartet and *Madrigal—Lyric Quartet*	17226	10	.75

	Number	Size	
LYRIC QUARTET—Continued			
Merry Life ("Funiculi, Funicula") and *How Lovely Are the Messengers—Lyric Q*	17208	10	.75
Miller's Wooing (Faning) and *Bridal Chorus from "Rose Maiden"—Lyric Qt*	35209	12	1.25
My Boy (Lee-Breuer) and *Little Bunch of Shamrocks—Clough*	17434	10	.75
Nazareth (Gounod) and *First Nowell—Old Christmas Carol—Lyric Qt*	17647	10	.75
Oh Cecilia (From "Queen of the Movies") and *In the Night—Lyric Qt*	17546	10	.75
Old Refrain, The—Waltz Song and *Where Would I Be—Orpheus Quartet*	17370	10	.75
Radiant Morn—Anthem (Woodward) and *Glory Song—Hayden Quartet*	35014	12	1.25
Rock of Ages (Anthem by Dudley Buck) (not the old familiar tune) and *Calvary (Rodney) Frank C. Stanley*	16269	10	.75
Sweet and Low (*Unacc.*) Barnby	4796	10	.60
Temple Bells ("Under Many Flags") Lyric Qt and *Rosalie—"That Girl" Qt*	17219	10	.75
There's a Girl in Havana and *Spring Maid Waltzes—Victor Band*	16985	10	.75
Vacant Chair (Root) Lyric Quartet (*Unacc.*) and *When Johnny Comes Marching Home (Lambert) John Young*	16984	10	.75
When the Angelus is Ringing and *In the Valley of the Moon—Clark-Burr*	17587	10	.75
Where the Edelweiss is Blooming (From "Hanky Panky") and *I Always Knew the Girl I'd Love, Would Be a Girl Like You—Van Brunt*	17194	10	.75

M

Macbeth—Strike Upon the Bell (Act II, Scene I) Ben Greet *As You Like It—The Duke's Speech (Act II, Scene I) Ben Greet*	35235	12	1.25

Mac—*If the name or title wanted does not appear under "Mac" see "Mc," several pages further on.*

MACDONALD, CHRISTIE, Soprano

PHOTO WHITE

MACDONALD

Miss MacDonald, as the star of those dainty operettas "Spring Maid" and "Sweethearts," has made the biggest success of her career, and her impersonations of the *Princess Bosena* and *Sylvia* are two most charming ones.

The two greatest hits of the "Spring Maid" were "Day Dreams" and "Two Little Love Bees," and it is these numbers which Miss MacDonald has sung for the Victor, besides three of the most popular "Sweethearts" numbers. Her clear and sweet voice is perfectly recorded, and these reproductions will delight those who will not have an opportunity to hear her in person; while the fortunate ones who have seen these operas will find in the records a delightful souvenir of a pleasant evening.

MACDONALD RECORDS			
Spring Maid—Two Little Love Bees (with Reinald Werrenrath) Reinhardt	60060	10	.75
Spring Maid—Day Dreams, Visions of Bliss (Chorus by Lyric Quartet)	60061	10	.75
Sweethearts—Angelus, The with Werrenrath and Victor Male Chorus	70099	12	1.25
Sweethearts—Cricket on the Hearth with Werrenrath	60102	10	.75
Sweethearts—Sweethearts Smith-Herbert	60101	10	.75

MACDONOUGH, HARRY, Tenor

MACDONOUGH

Mr. Macdonough is one of the most popular singers on the Victor staff, and his list of Victor records contains a wide range of selections, both standard and popular, consisting of solos (ballads, sacred songs, hymns, and concert songs) and many duets and quartets with various other Victor singers.

This tenor's correct method of singing and the clearness of his diction are most refreshing at a time when indifferent vocalization and careless enunciation are so much in evidence. Mr. Macdonough makes records *exclusively* for the Victor.

MACDONOUGH RECORDS (See also "Duets, Vocal" and "Hayden Quartet")			
Absence Makes the Heart Grow Fonder and *My Maryland—Macdonough*	16140	10	.75
All the Way My Saviour Leads Me and *He Will Hold Me Fast—Hayden Qt*	16239	10	.75
All Through the Night (Boulton) and *Bonnie Sweet Bessie—Frederick Gunster*	16245	10	.75
Arab Love Song (Hein) and *Sweet Adeline (Armstrong) Hayden Quartet*	16803	10	.75
Bohemian Girl—For several records see "Bohemian Girl"			
Columbia the Gem of the Ocean (Shaw) and *Star Spangled Banner—Stanley*	35009	12	1.25
'Cross the Great Divide—with Hayden Quartet and *When Maple Leaves—Brown-Harrison*	17545	10	.75
Day Dreams (Olcott) and *My Old Kentucky Home (Foster) Baker*	35062	12	1.25
Down By the Old Mill Stream and *Oh That Navajo Rag—Murray and Qt*	17000	10	.75
Dreaming (Dailey) and *Golden Wedding—Ada Jones and Len Spencer*	16658	10	.75
Dream of Paradise—with Lyric Qt and *Gloria a Te (Buzzi-Peccia) Cartwright*	35232	12	1.25

	Number	Size	
MACDONOUGH RECORDS—Continued			
Drink To Me Only with Thine Eyes and *Flower Song (Gounod) Morgan*	35086	12	1.25
Every Road is the Right Road and *Where Red Roses Grow—Clark-Van Brunt*	17621	10	.75
For Every Boy Who's Lonely—with Lyric Qt and *Girl of My Dreams—Mac*	17230	10	.75
Girl of My Dreams—with Lyric and *For Every Boy—Mac and Lyric Qt*	17230	10	.75
Good Night, Beloved, Good Night and *Good Bye (Tosti) Herbert Godard*	16815	10	.75
Heaven is My Home (Sauvage) and *I Need Thee Every Hour—with Bieling*	16255	10	.75
Here's to the Friend (Elks' Song) and *Elks' Reunion March—Pryor's Band*	17058	10	.75
Hiawatha—Indian Song (Moret) and *Anona—Intermezzo—Victor Orchestra*	16246	10	.75
Holy City—Part I and Part II Stephen Adams	16184	10	.75
Holy City (Stephen Adams) and *The Palms (Faure) Macdonough*	16408	10	.75
Holy Night (Adolphe Adam) and *Hosanna (Jules Granier) Macdonough*	16060	10	.75
Home, Sweet Home (Bishop) and *My Old Kentucky Home (Foster) Morgan*	16195	10	.75
I'll Sing Thee Songs of Araby (Clay) and *Then You'll Remember Me—Freemantel*	35048	12	1.25
I Love Love—"Red Widow"—with Lyric Qt and *Loving—Lyric Quartet*	17251	10	.75
In the Garden of the Gods and *Over the Hills to Mary—Reed-Harrison*	17753	10	.75
In the Shade of the Palm and *Tell Me Pretty Maiden (Florodora) with Stevenson*	16061	10	.75
In the Valley of Yesterday and *In the Evening, Dear Louise—Macdonough*	16535	10	.75
I've a Longing in My Heart and *Tale the Church Bells Tolled—Macdonough*	16290	10	.75
Killarney (Balfe) and *The Minstrel Boy (Moore) James McCool*	16139	10	.75
Maryland, My Maryland and *Absence Makes Heart Grow Fonder—Macdonough*	16140	10	.75
Merry Widow—Maxims (Lehar) and *Merry Widow—Waltz—Victor Orch*	16577	10	.75
Messiah—Comfort Ye My People and *Elijah—O Rest in the Lord—Morgan*	35089	12	1.25
Messiah—Every Valley and *He Shall Feed His Flock—Baker*	35117	12	1.25
My Old Kentucky Home (Foster) and *Old Folks at Home (Foster) Baker*	16389	10	.75
O Promise Me—from "Robin Hood" and *Sing Me to Sleep (Greene) Baker*	16196	10	.75
Palms, The—Easter Song Gabriel Faure	31601	12	1.00
Palms, The (Faure) and *The Holy City (Adams) Harry Macdonough*	16408	10	.75
Pansies Mean Thoughts and *To the End of the World With You—Burr*	16292	10	.75
Robin Redbreast (Whistling by Belmont) and *Arrival of the Robins—Belmont*	16094	10	.75
Star of Bethlehem (Adams) and *When Night Involves the Skies—Trinity Choir*	35055	12	1.25
Sweetheart Days (Dailey) and *Where the Southern Roses Grow—Hayden Qt*	16167	10	.75
Sweet Kentucky Lady (Dry Your Eyes) and *Virginia Lee—Peerless Quartet*	17723	10	.75
Tale the Church Bells Tolled and *I've a Longing in My Heart—Macdonough*	16290	10	.75
There's a Girl in Heart of Maryland and *I Can Live Without You—Kline*	17401	10	.75
There's Nobody Just Like You and *When Ev'ng Breeze is Sighing—Hayden Qt*	16257	10	.75
To Have, To Hold, To Love and *Trail of Lonesome Pine—Duet*	17338	10	.75
When Irish Eyes Are Smiling and *When I Met You Last Night—Harrison*	17317	10	.75
When Harvest Days are Over and *While Leaves Came Drifting—with Dudley*	16219	10	.75
When the Mocking Birds are Singing and *Minstrels, No. 3—Minstrel Co.*	35149	12	1.25
Where the River Shannon Flows (Russell) and *Sweet Genevieve—Wells and Qt*	16440	10	.75
Where the Sunset Turns the Ocean's Blue to Gold Petrie	2929	10	.60
Woman Thou Gavest Me (Cobb-Powell) with Qt and *In Heart of City—Burr*	17544	10	.75
Zudora (Shannon) and *Lucille Love—Peerless Quartet*	17734	10	.75

MACDOWELL, EDWARD ALEXANDER (1861-1908)—See "At an Old Trysting Place," "From an Indian Lodge," "Long Ago," "Robin Sings," "Thy Beaming Eyes" and "To a Wild Rose"

MACFARLANE, GEORGE, Baritone

MACFARLANE

Mr. MacFarlane needs no introduction to Victor audiences, as his splendid baritone and his admirable work in the Gilbert and Sullivan operas during the past few years have set a new standard in the presentation of those operettas, and made his name known to theatre-goers throughout America.

The numbers offered for the Victor début of this singer include the charming duet, "Oh Gustave!" which he sang in "The Midnight Girl" with Miss Romaine; the effective song which Mr. MacFarlane gave with such marked success during the run of "Miss Caprice" (Lieber Augustin); a new sentimental ballad, and the latest Olcott song; and an effective number by Caro Roma, and several new Irish ballads. The baritone's resonant voice and excellent delivery are much in evidence in these attractive selections.

MACFARLANE RECORDS				
Can't You Hear Me Calling, Caroline	Caro Roma	60123	10	.75
Dreamy Eyes	Anita Owen	60134	10	.75
Garden By the Sea	Otway Thorpe-C. Francis Lloyd	70109	12	1.25
Little Bit of Heaven, A (Shure, They Call It Ireland)	Brennan-Ball	60132	10	.75
Look in Her Eyes ("Miss Caprice")	Rourke-Kern	60120	10	.75
Oh Gustave! (From "Midnight Girl")	with Margaret Romaine	60118	10	.75
That's An Irish Lullaby (Too-ra-loo-ral) ("Shameen Dhu)	Olcott	60125	10	.75
When It's Night-Time Down in Burgundy	Bryan-Poley	60121	10	.75
Your Eyes	Johnson-Anderson	70111	12	1.25

		Number	Size	
Macgregor's Toast—Scotch Specialty	Harry Lauder	70003	12	1.25
Macushla (Rowe-MacMurrough)	John McCormack	64205	10	1.00
Macushla (Rowe-MacMurrough) / *Sweet Inniscarra* (*Chauncey Olcott*)	Charles Harrison / *Reed Miller*	17676	10	.75

PHOTO HALL

THE MARRIAGE SCENE—ACT I

MADAMA BUTTERFLY (Puccini) (Milan, 1904) (*In Italian unless otherwise noted.*) (*See "Victor Book of the Opera" for complete and profusely illustrated description.*)

ACT I—PINKERTON'S HOUSE AT NAGASAKI				
Amore o grillo (Love or Fancy)	Enrico Caruso and Antonio Scotti	89043	12	4.00
Entrance of Butterfly—Act I (Ancora un passo)	Frances Alda	64334	10	1.00
Entrance of Butterfly—Act I (Ancora un passo)	Geraldine Farrar	87004	10	2.00
What a Sky! (Entrance of Butterfly) *In English* Helena and *Beloved Idol* (*Butterfly's Death Scene*) *In English—Helena*		17346	10	.75
Ieri son salita (Hear What I Say)	Geraldine Farrar	87031	10	2.00
O quanti occhi fisi (Oh Kindly Heavens)	Farrar and Caruso	89017	12	4.00
ACT II—*Scene I*—INTERIOR OF BUTTERFLY'S HOME				
Un bel di vedremo (Some Day He'll Come)	Emmy Destinn	88468	12	3.00
Un bel di vedremo (Some Day He'll Come)	Geraldine Farrar	88113	12	3.00
Un bel di vedremo (Some Day He'll Come)	Frances Alda	74335	12	1.50
Some Day He'll Come (Un bel di vedremo) *In English*	Agnes Kimball	70054	12	1.25
Sur la mer calmée (Some Day He'll Come) *In French* and *Daughter of Regiment—Mlle. Heilbronner*		35409	12	1.25
Ora a noi! (Now, at Last!) (Letter Duet)	Farrar and Scotti	89014	12	4.00
Sai cos' ebbe cuore (Do You Know, My Sweet One)	Emmy Destinn	91084	10	2.00
Sai cos' ebbe cuore (Do You Know, My Sweet One)	Geraldine Farrar	87055	10	2.00
Tutti i fior (Duet of the Flowers)	Geraldine Farrar-Louise Homer	89008	12	4.00
ACT II—*Scene II*—THE SAME				
Lo so che alle sue pene (Naught Can Console)	Fornia, Martin and Scotti	87503	10	3.00
Ve lo dissi? (Did I Not Tell You?)	Enrico Caruso and Antonio Scotti	89047	12	4.00
Butterfly's Death Scene (Finale ultimo)	Geraldine Farrar	87030	10	2.00
Butterfly's Death Scene (Finale ultimo)	Emmy Destinn	91086	10	2.00
Butterfly's Death Scene—Beloved Idol *In English* Helena and *What a Sky* (*Entrance of Butterfly*) *In English—Helena*		17346	10	.75
MISCELLANEOUS MADAMA BUTTERFLY RECORDS				
Madame Butterfly—Fantasie *'Cello*	Victor Sorlin	31696	12	1.00
Madame Butterfly—Fantasie	Victor Herbert's Orchestra	70055	12	1.25
Opening of Opera—"Waiting Music," Act II—Duet, Act I—"Entrance of Butterfly"—"Love Duet" and Finale, Act I				
Madame Butterfly—Fantasia *'Cello* Bourdon and *La Boheme Selection—Vessella's Italian Band*		35353	12	1.25

VICTOR RECORDS	Number	Size	
MISCELLANEOUS MADAMA BUTTERFLY RECORDS—Continued			
Madame Butterfly Selection — Victor Orchestra	31631	12	1.00
Madame Butterfly Selection — Pryor's Band	31697	12	1.00
Madame Butterfly Selection and *Bartered Bride Overture (Smetana) Pryor's Band*	35148	12	1.25
Madame Butterfly Selection—No. 2 and *Tannhäuser Sel—Pryor's Band*	35331	12	1.25
MADAME SHERRY (Hauerbach-Hoschna)			
Birth of Passion—Concert Orch and *By the Saskatchewan—Werrenrath*	17225	10	.75
Every Little Movement—Barbour-Werrenrath and *Alma—Barbour-Anthony*	17224	10	.75
GEMS FROM "MADAME SHERRY" — Victor Light Opera Co	31824	12	1.00
"Smile She Means for You"—"Butterfly"—"Every Little Movement"—"Birth of Passion"—"Poor Weak Mortals"—"Off for an Ocean Sail"			
Love Dance—Intermezzo—Victor Orch and *Concertino (Weber) Clarinet Solo*	35182	12	1.25
GEMS FROM "MADAME SHERRY" — Victor Light Opera Co "The Smile She Means for You"—"The Butterfly"—"Every Little Movement"—"The Birth of Passion"—"For We're Only Poor Weak Mortals"—"Every Little Movement"—"We're Off for an Ocean Sail" *Gems from "The Quaker Girl" (Ross-Greenbank-Monckton) Victor Light Opera Co*	35410	12	1.25
Madcap Duchess, Gems from (Stevens-Herbert) Victor Opera Company Chorus, "Hunting"—Solo, "Love is a Story That's Old"—Male Chorus, "Tweedle-Dum and Tweedle-Dee"—Solo and Chorus, "Winged Love"—Finale, "Love is a Story" *Gems from "When Dreams Come True" Victor Light Opera Co*	35336	12	1.25
Madeleine—A Perfect Day (Herbert) *In English* **Frances Alda**	74385	12	1.50
MADEMOISELLE—See "Mlle."			
Madrigal (From "The Mikado") (Sullivan) Lyric Quartet *Martha—Good Night Quartet Lyric Quartet*	17226	10	.75
Madrigale—Tes doux Baisers (Chaminade) *French* **Rita Fornia**	64288	10	1.00
Mad Scene—See "Hamlet" and "Lucia"			
Magdalen at Michael's Gate (Kingsley-Lehmann) Melba	88452	12	3.00
MAGGI, GIUSEPPE, Baritone—See "Aida," "Forza" and "Tosca"			
Magic Fire Spell—Walküre (Wagner) *Piano* **Alfred Grünfeld**	58006	12	1.00
MAGIC FLUTE (Il Flauto Magico) (Mozart) (Vienna, 1791) *(See "Victor Book of the Opera" for complete illustrated description.)*			

THE BRILLIANT MAGIC FLUTE REVIVAL OF 1911 IN BERLIN

Ma

	Number	Size	
MAGIC FLUTE—Continued			
ACT I			
Overture—La Scala Orch and *Meistersinger Prelude—La Scala Orchestra*	68207	12	1.25
Ein Vogelfänger bin ich ja (A Bird Catcher Am I) *In German* Otto Goritz	64163	10	1.00
La dove prende (Smiles and Tears) *In Italian* Eames and de Gogorza	89003	12	4.00
Bei Männern, welche Lieben fühlen (Smiles and Tears) *German* Gadski-Goritz	88369	12	3.00
ACT II			
Invocation (Great Isis) (*Piano acc.*) *In Italian* Pol Plançon	85042	12	3.00
Invocation (Great Isis) *In French* Marcel Journet	64235	10	1.00
O Isis und Isiris (Chorus of Priests, "Grand Isis!") *In German* and *Huguenots—Coro di Soldati (Soldiers' Chorus) Italian—Metropolitan Op Ch*	45051	10	1.00
Aria della Regina (Air of the Queen) *In Italian* Bessie Abott	88051	12	3.00
Aria della Regina (Air of the Queen) *In Italian* Maria Galvany	87059	10	2.00
Qui sdegno (Within These Sacred Walls) *Piano acc. In Italian* Pol Plançon	85077	12	3.00
Air du grand Prêtre (Within These Sacred Walls) *In French* Marcel Journet	74266	12	1.50
Pamina's Air—Ach ich fühl's, es ist verschwunden (My Happiness Has Flown) *In German* Emmy Destinn	88510	12	3.00
Du also bist mein Braütigam (Dagger! Thou Art My Bridegroom) *In German* Gadski with Trio	88441	12	3.00
Papagena, Papageno *In German* Gadski and Goritz	87510	10	3.00
Maiden in Grey (**Barnicott**) **Elsie Baker-F. Wheeler** / *Somewhere a Voice is Calling* (*Newton-Tate*) *Harry McClaskey*	17475	10	.75
Maid in America Medley Fox Trot (See "Medleys") **Victor Military Band** / *To-night's the Night—Waltz Hesitation* *Victor Military Band*	35439	12	1.25
Maid in America I'm Looking for Some-One's Heart (Atteridge-Romberg) Lyric Quartet and *I Want to Go to Tokio* (*McCarthy-Fischer*) *Lyric Quartet*	17754	10	.75
Maid in America, Gems from **Victor Light Opera Co** / Chorus, "Doctor Baltimore, M.D."—Solo, "Only for You"—Chorus, "I'm Looking for Some-One's Heart"—Solo and Quartet, "Susie Ann"—Finale, "Oh Those Days" / *Gems from "Chin Chin"* *Victor Light Opera Co*	35440	12	1.25
Maid of the Mill, The (**Aide-Adams**) **Reed Miller** / *Her Bright Smile Haunts Me Still* *Van Brunt and Bieling*	16970	10	.75
Maid Sings Light, A (**2**) **Long Ago** (*Piano acc. by Rosario Bourdon*) *In English* (**MacDowell, Op. 56**) **Alma Gluck**	64268	10	1.00
Malaguena (**Pagans**) *In Spanish* **Lucrezia Bori**	87190	10	2.00
MALESCI, G, Tenor—See "Manon" and "Trovatore"			
Malgre' moi (**Pfeiffer**) *In French* **Emilio de Gogorza**	64242	10	1.00
MALOOF, ALEXANDER, Pianist Trip to Syria—Oriental Syrian Dance and *Al-Ja-Za-Yer—Oriental Syrian Dance*	17443	10	.75
Mamma mia che vo sape—Neapolitan Song (**Nutile**) **Enrico Caruso**	88206	12	3.00
Mammy Jinny's Jubilee (**Gilbert-Muir**) **Collins and Harlan** / *Sailing Down the Chesapeake Bay* (*Havez-Botsford*) *American Qt*	17411	10	.75
Mammy Jinny's Jubilee—Medley One-Step **Victor Military Band** / *Somebody's Coming to My House Medley—Two-Step* *Victor Band*	35322	12	1.25
Mammy's Song (**Porter-Ware**) **John Barnes Wells** / *Pickaninny's Lullaby* (*George W. Gage*) *Elsie Baker*	17039	10	.75
Mammy's Shufflin' Dance (**Gilbert-Gideon**) **American Quartet** / *Under the Love Tree* (*Brown*) *Heidelberg Quintette with Oakland*	17082	10	.75
Man Behind the Gun March (**Sousa**) **Sousa's Band** / *Southern Roses Waltz* (*Strauss*) *Pryor's Band*	16395	10	.75
Mandolinata (**Mandolin Serenade**) (**Paladilhe**) *In Italian* **Antonio Scotti**	81063	10	2.00
Mandolinata (**Mandolin Serenade**) (**Paladilhe**) *Italian* **de Gogorza**	64160	10	1.00
Mandoline (**Debussy**) (**2**) **Romance** (**Bourget**) *Piano acc. French* **Melba**	88456	12	3.00
MANDOLIN-GUITAR DUETS and TRIOS			
American Valor March—Siegel-Butin and *Sounds from Hudson—Cornet—Clark*	16679	10	.75
Artist's Valse (Abt) Abt-Butin and *In the Sweet Bye and Bye—String Qt*	16055	10	.75
Estellita Waltz—Siegel and Butin and *Sweet and Low—Victor Brass Quartet*	16382	10	.75
Manzanillo (Robyn) Abt-Butin and *Sweet Memories—Abt-Butin*	16005	10	.75
St. Louis Tickle—Ossman-Dudley Trio and *Gay Gossoon—Banjo—Ossman*	16092	10	.75
Tipica Polka—Page and Ramseyer and *La Veta—Cornet—H. L. Clarke*	16332	10	.75

	Number	Size	
MANDOLIN SOLOS—			
Azalea Waltz (B. Hartz) Penney and *Italian Favorites (La Spagnuola (2) Ciribiribin) Accordion—Pietro Diero*	17643	10	.75
Believe Me, If All Those Endearing Young Charms—Place and *Annie Laurie—Harp—Schuetze*	17416	10	.75
Indianola Patrol One-Step and *Toots One-Step—Mandolin—Dr. Penney*	17694	10	.75
Napoli—Tarantella (Mezzacapo) and *Operatic Rag—Accordion—Frosini*	16501	10	.75
Serenata (Alexander) Place and *Lakes of Heavenly Blue—Zither*	17363	10	.75
Toots One-Step and *Indianola Patrol One-Step—Mandolin—Dr. Penney*	17694	10	.75
Manella Mia (V. Valente) Neapolitan Song — **Enrico Caruso**	88465	12	3.00
Manhattan Beach March (Sousa) — **Sousa's Band** / *Free Lance March (Sousa)* — *Sousa's Band*	16383	10	.75
Manila Waltz (Chofre) — **U. S. Marine Band** / *Maritana Overture (Wallace)* — *Victor Band*	35071	12	1.25
Manon—Laughing Song (Auber) — **Edith Helena** / *My Heart at Thy Sweet Voice (from "Samson")* — *Elsie Baker*	16192	10	.75

MANON (Massenet) *Sung in French unless otherwise noted*

Opera in four acts; words by Meilhac and Gille, after Abbé Prévost's novel. First production, Paris, 1884; London, 1885. First U. S. production 1885, with Hauk, Giannini and Del Puente. Some notable revivals—1895, with Sanderson and de Reszke; 1899, with Saville, Van Dyk and Plançon; and the recent Metropolitan production, with Caruso and Farrar.

Manon is a country girl, gay, pretty and thoughtless, who meets a handsome young cavalier, *des Grieux,* while on her way to a convent to complete her education. He falls in love with her and she with him as far as her nature will allow, and when he tells her of the gaieties and pleasures of Paris, she needs little persuasion to induce her to elope with him to the Capital. Soon tiring of love in a cottage, however, the young girl encourages the attentions of a rich nobleman, *de Brétigny,* and when *des Grieux* is taken away forcibly by his father, she seizes the opportunity and leaves with her new lover. In Act III she learns that *des Grieux,* despondent because of her faithlessness, has resolved to enter a monastery. Her fickle affections turn again to him, and she visits him at the Seminary of St. Sulpice. He at first repulses her, saying his love is dead, but he is unable to resist her, and they depart together. The next act occurs in a gambling house, where *des Grieux* is endeavoring to win money to support *Manon* in the luxury she demands. *Guillot,* a roué, in revenge for a trick played on him in Act I, causes their arrest, *des Grieux* for cheating and *Manon* as a dissolute woman. The last scene occurs on the road to Havre, where *des Grieux* and

LANDE — SETTING OF ACT I — VICTOR BOOK OF THE OPERA

MANON—Continued

Ma

Lescaut, Manon's brother, plan to rescue *Manon* as she is being taken to the ship, en route for the prison colony in Louisiana. The soldiers appear, but it is a dying *Manon* they escort, and the unfortunate girl, after asking forgiveness of *des Grieux,* dies in his arms.

MANON RECORDS—ACT I—COURT-YARD OF AN INN AT AMIENS

Restate qui (Wait a Moment) *Italian* Tromben, Federici, G. Pini-Corsi, Tegani and *Mi raccomando (Wait for Me) In Italian Tromben-Federici-Chorus*	55000	12	1.50
Mi raccomando (Wait for Me) *In Italian* Tromben-Federici and Chorus and *Restate qui (Wait a Moment) Tromben, Federici, G. Pini-Corsi, Tegani*	55000	12	1.50
Et je sais votre nom (If I Knew But Your Name) Korsoff and Beyle and *Favorita—Splendon piu belle in ciel le stelle—de Segurola and Cho*	16551	10	.75
Nous vivrons à Paris (We will go to Paris) Korsoff and Beyle and *On l' appelle Manon (She is Called Manon) Korsoff and Beyle*	45009	10	1.00
ACT II—APARTMENT OF MANON AND DES GRIEUX IN PARIS			
On l'appelle Manon (She is Called Manon) Farrar and Caruso	89059	12	4.00
On l' appelle Manon (She is Called Manon) Korsoff and Beyle and *Nous vivrons à Paris (We will go to Paris) Korsoff and Beyle*	45009	10	1.00
Adieu notre petite table (Farewell, Our Little Table) Geraldine Farrar	88146	12	3.00
Adieu notre petite table—Vallandri-Beyle and *Le rêve—Beyle*	45008	10	1.00
Il sogno (The Dream) *(Piano acc) In Italian* Enrico Caruso	81031	10	2.00
Il sogno (The Dream) *In Italian* Fernando de Lucia	66001	10	1.50
Il sogno (The Dream) *In Italian* John McCormack	64312	10	1.00
Le Rêve (The Dream) *(Piano acc. by Frank La Forge)* Edmond Clement	74258	12	1.50
Le Rêve—Leon Beyle and *Adieu notre petite table (Farewell, Our Little Table) Vallandri and Beyle*	45008	10	1.00
ACT III—*Scene I*—STREET IN PARIS ON A FETE DAY			
Gavotte—"Obeissons, quand leur voix appelle" (Voice of Youth) Alda	87111	10	2.00
Gavotte—"Obeissons, quand leur voix" (Hear the Voice of Youth) Farrar	87023	10	2.00
Gavotta—*In Italian*—Huguet and *Traviata—Non sapete—Battaglicli-Badini*	45028	10	1.00
ACT III—*Scene II*—RECEPTION ROOM AT ST. SULPICE CONVENT			
Ah fuyez, douce image! Rocca and *Carmen Selection (Bizet) Pryor's Band*	16575	10	.75
Ah fuyez, douce image! (Depart, Fair Vision) (Preceded by the Recitative, "Je suis seul"—Alone at Last) Enrico Caruso	88348	12	3.00
Io son solo (I'm Alone at Last) *In Italian* Giovannelli and *Manon la catena (Manon in Chains!) In Italian—Andreini-Tegani-Chorus*	55001	12	1.50
ACT IV—GAMBLING ROOM IN PARIS			
Concertato finale—O dolor (Oh, Grief!) *Italian* Giorgini, Santoro, Nicolicchia and Chorus	87083	10	2.00
ACT V—ON THE HAVRE ROAD			
Manon la catena (Manon in Chains!) *Italian* Andreini-Tegani-Chorus and *Io son solo (I'm Alone at Last) In Italian—Giovannelli*	55001	12	1.50

MANON LESCAUT (*Man-on' Les-koh'*) (**Puccini**) *Sung in Italian*

Opera in four acts; music by Giacomo Puccini; the libretto, founded on Abbé Prévost's novel, being mainly the work of the composer. First presented at Turin, 1893; Covent Garden, 1894; first American production, 1898, in English by the Hinrich's Opera Company. First performance in Italian occurred at the Metropolitan Opera House in 1907, under the general direction of Puccini himself, the cast including Caruso and Farrar.

The Abbé Prévost romance has been treated operatically by several composers, the first being Halévy, who wrote a ballet on the subject in 1830. Other settings followed—by Balfe, 1836; Auber in 1856 and Massenet in 1884.

The first act shows the courtyard of an inn at Amiens. *Manon's* brother, *Lescaut,* a dissolute soldier, is escorting his pretty little sister to the convent where she is to complete her education. While *Lescaut* is carousing with some chance companions, *Manon* meets a handsome gallant, *des Grieux,* who chances to be dining at the inn, dressed as a student. The prospect of school not appealing very strongly to the young girl, she readily agrees to elope with *des Grieux,* thereby spoiling the plans of the old roué, *Geronte,* who had planned to abduct the pretty school girl. *Manon* soon tires of *des Grieux* and his poverty, and leaves him for the wealthy *Geronte;* but even this luxury fails to bring her happiness, and when *des Grieux* appears again she runs away with him. *Geronte* is furious and denounces *Manon* to the police as an abandoned woman. She is condemned to be deported to the French possessions in Louisiana. *Des Grieux* and *Lescaut* try to rescue her, but the attempt fails, and in desperation the former begs the Commandant to permit him to accompany her to America. In the final scene the lovers are shown in a desert near New Orleans. (The Abbé Prévost's knowledge of American geography was evidently limited!) *Des Grieux* leaves *Manon* to search for water, and returns just in time to see her die in his arms, after a most affecting scene.

MANON LESCAUT—Continued

VICTOR BOOK OF THE OPERA

THE HAVRE HARBOR—ACT III

MANON LESCAUT RECORDS

ACT I—AN INN AT AMIENS			
Tra voi belle brune (Now Among You) de Gregorio and *Madrigale—Sulla vetta—Nunes*	45015	10	1.00
Donna non vidi mai (A Maiden So Fair) Cunego and *Tosca—Gia mi strugea—Badini*	45016	10	1.00
Donna non vidi mai (A Maiden So Fair) Enrico Caruso	87135	10	2.00
Donna non vidi mai (Never Did I Behold) Giovanni Martinelli	64410	10	1.00
ACT II—APARTMENT IN GERONTE'S HOUSE AT PARIS			
In quelle trine morbide (In Those Silken Curtains) Frances Alda	87106	10	2.00
Madrigale—Sulla vetta (Speed O'er Summit) Lopez-Nunes and Cho and *Tra voi belle brune (Now Among You) de Gregorio*	45015	10	1.00
Minuetto di Manon, "L'ora o Tirsi" (Joyful Hours) Frances Alda	87079	10	2.00
Ah! Manon mi tradisce (Manon, Kind and Gentle) de Gregorio and *Gioconda—Cielo e mar!—de Gregorio*	45027	10	1.00
Ah! Manon mi tradisce—Malesci and *Ernani—Infelice e tu credevi—Sillich*	63421	10	.75

MANSUETO, GAUDIO, Bass—See "Mefistofele" and "Mignon"

Man Who Fanned Casey—A Reply to Casey at the Bat—Digby Bell / *Casey at the Bat—Recitation* *De Wolf Hopper*	35290	12	1.25
Man With the Hoe (Markham) **Harry E. Humphrey** / *Recessional (Kipling)* *Harry E. Humphrey*	17471	10	.75
Manzanillo (Robyn) *Mandolin-Guitar* **Abt and Butin** / *Sweet Memories* *Abt and Butin*	16005	10	.75
Maori—Tango (Tyers) **Victor Military Band** / *Nights of Gladness—Boston (Aucliffe)* *Victor Military Band*	35304	12	1.25
Maple Leaf Forever—Song of Canada **Turner and Chorus** / *Canadian National Airs—Medley March No. 1* *Sousa's Band*	17304	10	.75
Maple Leaf Rag (Joplin) **U. S. Marine Band** / *Wild Cherries Rag (Snyder)* *Eddie Morton*	16792	10	.75
Ma Poulette—One-Step or Trot (Roberts) **Victor Military B** / *Sebastian's Tango (Green—Arr. by Halle)* *Victor Military Band*	17538	10	.75

MARCELL, LUCILE, Soprano—See "Tosca"

MARCHES—See also "Grand Marches" and "Educational Records"

Ma

NOTE.—These are mostly double-faced records—for selection on opposite side see the titles in their regular places.

Lincoln Centennial, 16299
Man Behind Gun, 16395
Afifi, 17223
Africaine, 70068, 68027
Alpha, 17193
American Beauties, 16085
American Eagle, 16089
Battleship Conn., 16113
Bay State Command, 17402
Before the Mast, 17154
Ben Hur Chariot R., 17110
Blaze Away, 16307
Boccaccio, 16922
Bombasto, 16316
Boston Com'dery, 16817
Cappa's 7th Reg't, 17080
Chopin's Funeral, 31161, 35157, 74304
Col. Donovan, 17243
College Life, 16312
Coronation, 31503
Damnation of Faust, 4314, 31424, 68052
Daughters of Am., 17402
Devil's, 16502
Down the Field, 17289
El Capitan, 17302
Fairest of the Fair, 16777
Fall in Line, 17658
Fascinator, 16952
Felix Diaz, 35045
Frangesa, 16760
Free Lance, 16383, 35163
Friedrichs, 16677
Funeral M'ch Mar, 31081
Funeral March, 31161, 35157, 35426, 74304
Gate City, 16299, 16345
Gen. Mixup, U. S. A., 17142
German Fidelity, 17577
Glory of Yankee N., 17229
Good-Night Har'vd, 17603
Grand Duke of Baden, 17656
Hands Across Sea, 16190
Happy Days, 16001
Here, There and Ev. 16455
High School Cadets, 16200
Honolulu, 17710
Inglesina, 16891
Invincible Eagle, 16273
It's a Long Way to Tipperary, 17651
Italian Riflemen, 16796
Jack Tar, 16151
Kentucky Kut-Ups, 16755
King Chanticleer, 17079
King Cotton, 16386
Knockabout, 17289
Kohala, 17710
Krupp March, 17656
Land of the Maple, 16593
Liberty Bell, 1193
Lights Out, 16960
Manhattan Beach, 16383
Marche Fantastique, 35298
Marche Heroique, 16980
Marche Indienne, 35258
Marche Slave, 70050, 35167
March of the Toys, 70048
March Romaine, 17186
March Shannon, 17110
Marcia Militaire, 35258
Meistersinger, 35044
Men of Yale, 16713
Midnight Flyer, 35017
Military Escort, 17368
My Maryland, 16104, 17142
National Emblem, 17577
National Spirit, 17201
New Tipperary, 16024
Officer of the Day, 16386
Old Comrades, 17470
Old Faithful, 16044
On Jersey Shore, 16079
On the Neva, 17016
Our Director, 16795
Parade Post, 16677
Peacemaker, 16276
Pere de la Victoire, 17712
Pomp and Circumst., 35247
Pride of the Nation, 16325
Private Tommy A., 17651
Prophete, 31503
Radetsky, 16669
Rakoczy, 31424, 68052, 4314
Real Swing, 16043
Royal March of Italy, 16136
Royal Trumpeters', 16273
Salute the Flag, 16331
Salute to Mexico, 16677
Sambre et Meuse, 17712
Sardinia, 17162
Second Chasseurs, 16958
Second Connecticut, 16416
Semper Fidelis, 16190
Seventh Regiment, 17080
Skyrocket, 17080
Sorella, 16084, 16523, 16761
Standard Bearers, 16307
Stars and Stripes, 16777, 35286
Swedish Guard, 16875
Swedish Wedding, 35159
Sylvia Ballet, 16080
Tannhauser, 16514, 31423
Thunderer, 16151
Under Double Eagle, 16960, 35286
United Service, 17154
Universal Peace, 17229
Up the Street, 17062
'Varsity March, 17672
Victors' March, 17672
Washington Post, 17302
Wedding March, 31159
Whoop It Up, 17603
With Sword and L., 16397
Yale Boola, 16449
Yankee Shuffle, 16795

Marche Fantastique (**Fucik**) *Carnival of Venice—Variations* (*Cornet Solo with Kryl's Band*)	**Kryl's Bohemian Band** *Kryl*	35298	12	1.25
Marche Funebre (**Funeral March**) (**Chopin**) *Pianoforte*	**de Pachmann**	74304	12	1.50
Marche Héroique (**Saint-Saëns**) *Dead March* (*From "Saul"*) (*Handel*)	**Pryor's Band** *Pryor's Band*	16980	10	.75
Marche Indienne (**Sellenick**) *Marcia Militaire* (*Vessella*)	**Kryl's Bohemian Band** *Vessella's Italian Band*	35258	12	1.25
March Romaine (**Gounod**) *Fruhlingslied* (*Spring Song*) (*Henselt*)	**Victor Concert Orchestra** *Victor Concert Orchestra*	17186	10	.75
Marche Slave (**Tschaikowsky**)	**Victor Herbert's Orchestra**	70050	12	1.25
Marche Slave (**Tschaikowsky**) *Semiramide Overture* (*Rossini*)	**Pryor's Band** *Police Band of Mexico*	35167	12	1.25
Marching Through Georgia (**Work**) *Second Connecticut March* (*Reeves*)	**Harlan and Stanley** *Pryor's Band*	16416	10	.75
March Shannon—Irish Novelty (**Willis**) *Ben Hur Chariot Race March* (*Paull*)	**Pryor's Band** *Sousa's Band*	17110	10	.75
March of the Toys (From "Babes in Toyland")	**Victor Herbert's Orch**	70048	12	1.25
Marcia Militaire (**Vessella**) *Marche Indienne* (*Sellenick*)	**Vessella's Italian Band** *Kryl's Bohemian Band*	35258	12	1.25

MARCONI, FRANCESCO, Tenor—See "Lucrezia" and "Puritani"

Marguerite (**White**) *The Sweetest Story Ever Told* (*Stults*)	**William Wheeler** *Reed Miller*	17165	10	.75

	Number	Size	
Maria di Rohan—Bella e di sol vestita (Radiant as the Sun) (Donizetti) *In Italian* **Mattio Battistini**	88350	12	3.00
Maria, Mari (Di Capua) Vessella's Italian Band *Addio a Napoli (Farewell to Naples March) Vessella's Italian Band*	16900	10	.75
Maria, Mari—Neapolitan Song (Russo-Di Capua) Witherspoon	74418	12	1.50
Maria, Mari—Neapolitan Song (Di Capua) Antonio Scotti	88083	12	3.00
Mariette—Trot or One-Step (Courquin) Victor Military Band *Parisienne Turkey Trot—Two-Step (A. Von Tilzer) Victor Military B*	17281	10	.75
Marinari, La (The Mariners) (Rossini) *Italian* **McCormack-Sammarco**	87078	10	2.00
Marionettes- Scherzo (Gilbert) (*Violin with Pianoforte*) **Powell**	64300	10	1.00
Maritana—In Happy Moments (Wallace) Alan Turner *Faust—Waltz from Kermesse Scene (Gounod) Pryor's Band*	16552	10	.75
Maritana—Gems from (Wallace) Victor Light Opera Co "Angelus"—"Scenes that are Brightest"—"Let Me Like a Soldier Fall"—"What Mystery"—"Oh, What Pleasure"—"Viva Maritana"	31804	12	1.00
Maritana Overture (Wallace) Victor Band *Manila Waltz U. S. Marine Band*	35071	12	1.25
Maritana—Scenes that are Brightest *Violin* **Charles D'Almaine** *Waltz from Faust Violin Charles D'Almaine*	16093	10	.75
Maritana—There is a Flower (Wallace) John McCormack	64307	10	1.00
Marriage Market, The, Gems from Victor Light Opera Co Chorus, "A Little Bit of Silk"—Duet, "Oh Could I Find the Woman" Solo, "I'm Looking for an Irish Husband"—Solo and Whistling Chorus, "Boys"—Solo and Chorus, "The Futurist Twirl"—Finale, "Oh Could I Find the Woman" (Jacobi-Rourke-Kern) *Gems from "Adele" Victor Light Opera Company*	35339	12	1.25
Marriage Market—Waltz Boston (Jacobi) Victor Military B *Miss Caprice—Waltz Boston (Lieber Augustin) (Fall) V. Military B*	35319	12	1.25
MARRIAGE OF FIGARO (*Nozze di Figaro*) **(Mozart)** **(Vienna, 1786)** (*Sung in Italian unless otherwise noted*)			
Overture—Pryor's Band and *Fra Diavolo—Overture (Auber) Pryor's Band*	35109	12	1.25
Se vuol ballare, Signor Contino (Will You Dance) Witherspoon	64473	10	1.00
Porgi amor—Arkel and *Toglietemi la vita ancor—Romanza—Arkel*	63419	10	.75
Voi che sapete (What is this Feeling) Nellie Melba	88067	12	3.00
Crudel perche finora (You Have Deceived Me) Farrar and Scotti	89027	12	4.00

MARRIAGE OF FIGARO AND SUSANNA

Ma

	Number	Size	
MARRIAGE OF FIGARO RECORDS—Continued			
Che soave zeffiretto—Letter Duet Sembrich and Eames	95202	12	5.00
Ach offnet eure Augen (Of Women Beware!) *In German* Goritz	74289	12	1.50
Deh vieni non tardar (Oh, Come, My Heart's Delight) Sembrich	88020	12	3.00
Deh vieni non tardar (Oh, Come My Heart's Delight) Frieda Hempel	88450	12	3.00
Marriage of Jeannette—Nightingale's Song Ellen Beach Yaw	74092	12	1.50
MARRIED LIFE—Humorous Records about			
Everything's Home Except Your Wife—Murray and *Hitchy Koo—American Qt*	17196	10	.75
Golden Wedding—Jones and Spencer and *Dreaming (Dailey) Macdonough*	16658	10	.75
Good-Bye, Everybody Van Brunt and *Time for a Time is Summertime*	17136	10	.75
I'm Afraid to Come Home in the Dark (Van Alstyne) Billy Murray and *I Used to be Afraid to Go Home in the Dark—Murray*	16554	10	.75
I'm On My Way to Reno—Murray and *Shine On Harvest Moon—Pryor's B*	16475	10	.75
Matrimonial Troubles—Golden-Hughes and *Nothing to Do 'Till Tomorrow*	17047	10	.75
Melinda's Wedding Day—Collins-Harlan and *Row, Row, Row—American Qt*	17295	10	.75
Mother Hasn't Spoke to Father Since—Murray and *Sweet Peggy Magee*	16765	10	.75
My Wife's Gone to the Country!—Collins and Harlan and *He's Me Pal—Jones*	16750	10	.75
Put on Your Slippers, You're In for the Night (Furth) Ada Jones and *I've Taken Quite a Fancy to You—Jones and Murray*	16788	10	.75
Talk on Married Life—Murry K. Hill and *Negro Medley—American Quartet*	16463	10	.75
That's Why I Never Married—Murray and *Piano Tuner—Jones and Porter*	16851	10	.75
To the Strains of Wedding March Murray and *Meet Me To-night—Youn*	16833	10	.75
When We Are Married Jones-Murray and *In Monkey Land—Collins-Harlan*	16517	10	.75

Marseillaise, La—See "France—National Songs"

MARSH, LUCY ISABELLE, Soprano

The career of Lucy Marsh is another demonstration of what may be accomplished by an American girl under an American teacher. No one who listens to her faultless singing can but feel gratification that both pupil and teacher are native born.

Miss Marsh's voice is a lyric soprano of exceptional beauty, and its exquisite purity, smoothness and flexibility are delightful to hear. Her teacher, John Walter Hall, is most enthusiastic over the success of his pupil, and with good reason considers her voice one of the loveliest now before the public.

Miss Marsh's flawless technique, the absolute purity of the soprano tones, and her perfect intonation always give the keenest delight to the appreciative listener.

The Victor has secured the exclusive services of this artist, and now presents a number of selections by her.

PHOTO APEDA

MARSH

MARSH RECORDS (*Sung in English except as noted*) See also "Educational Records"			
Aida—O patria mia (My Native Land) *In Italian* Verdi	60098	10	.75
Aida—O terra addio (Farewell, Oh Earth) *In Italian* with McCormack	74398	12	1.50
Amoureuse Waltz *In French* Feraudy-Berger	60062	10	.75
Angels Ever Bright and Fair (Handel) and *Unfold Ye Portals* (*From "Redemption"*) *Trinity Choir*	35075	12	1.25
Barcarolle (From "Tales of Hoffman") with Dunlap	60096	10	.75
Birth of Morn—Dunbar-Leoni and (2) Rose in the Bud—Barrows-Forster	60073	10	.75
Carmen—Parle-moi de ma mere (Tell Me of My Mother) *In French* with McCormack	74345	12	1.50
Creation—With Verdure Clad Haydn	60055	10	.75
His Lullaby Healy and Jacobs-Bond	60103	10	.75
Inflammatus (From "Stabat Mater") (Rossini) *Latin* with Victor Chorus	70037	12	1.25
Island of Roses and Love From Weber-Fields' Jubilee James-Moret	70069	12	1.25
Italian Street Song (From "Naughty Marietta") with Victor Opera Chorus	60031	10	.75
Just a-wearyin' for You (Words by Stanton) Carrie Jacobs-Bond	60068	10	.75
Last Rose of Summer Moore	60126	10	.75
Love Divine, All Love Excelling (Stainer) Duet with Harry Macdonough	31792	12	1.00
Love Watches Over All (H. L. Case) Poem by Augusta E. Stetson	70035	12	1.25
Melody of Love (From "Gypsy Love") Franz Lehár	60059	10	.75
Messiah—I Know That My Redeemer Liveth Handel	70071	12	1.25
My Ain Countrie Demarest-Hanna	60116	10	.75
My Beautiful Lady Waltz (From "The Pink Lady") with Victor Opera Cho	60040	10	.75
My Hero—Waltz (From "A Chocolate Soldier") Leo Fall	60012	10	.75
Naughty Marietta—Italian Street Song (Herbert) with Victor Chorus	60031	10	.75
Oh, For the Wings of a Dove (From "Hear My Prayer") Mendelssohn	70083	12	1.25
Parla Waltz (Speak!) *In Italian* Luigi Arditi	70024	12	1.25
Printemps (Spring) Vocal Waltz *In French* Leo Stern	60037	10	.75
Ring o' Roses (From "The Dollar Princess") Duet with Mr. Macdonough	31783	12	1.00
Songs My Mother Taught Me (Als die alte Mutter) Dvořák	60078	10	.75

		Number	Size	
MARSH RECORDS—Continued				
Sunlight Waltz	Helen Holcombe-Harriet Ware	70017	12	1.25
Sunshine Song (Solvejg's Lied)	Edvard Grieg	70072	12	1.25
Swallows, The—Vocal Waltz (*Villanelle*)	dell' Acqua	70011	12	1.25
To the Land of My Own Romance ("The Enchantress")	Smith-Herbert	60066	10	.75
Traviata—Ah fors' e lui (The One of Whom I Dreamed) *In Italian*	Verdi	70094	12	1.25
Twickenham Ferry	Marzials	60104	10	.75
Within a Mile of Edinboro' Town—Old Scotch Air	D'Urfey	60057	10	.75
With Verdure Clad (From "The Creation")	Haydn	60055	10	.75
Marsovia Waltzes (Blanke-Belcher)	**United States Marine B**	16959	10	.75
Amina—Serenade (Lincke)	*Pryor's Band*			
Marsovia Waltzes (in slow time, for dancing)	**Pryor's Band**	16069	10	.75
Moon Winks Three Step	*Pryor's Band*			
Marsovia Waltzes—Hesitation (for dancing)	**Pryor's Band**	35112	12	1.25
"America Forever!"—American Fantasia (Tobani)	*Pryor's Band*			

THE FAIR SCENE

MARTHA (Vienna, 1847) (Flotow) (*Sung in Italian unless otherwise noted*) *See "Victor Book of the Opera" for complete illustrated description*

Martha Overture	Arthur Pryor's Band	31478	12	1.00
Overture—Pryor's Band and *Nocturne in E Flat, Opus 9—'Cello—Victor Sorlin*		35133	12	1.25
ACT I—*Scene I*—BOUDOIR OF LADY HARRIET				
Mesta ognor (Ah, These Tears)	Homer and Abott	89009	12	4.00
ACT I—*Scene II*—THE FAIR AT RICHMOND				
Solo profugo (Lost, Proscrib'd)	Enrico Caruso and Marcel Journet	89036	12	4 00
Solo profugo (Lost, Proscrib'd)	Van Hoose and de Gogorza	74005	12	1.50
ACT II—INTERIOR OF A FARM HOUSE				
Siam giunti, o giovinette (Your Future Dwelling)	Alda-Jacoby-Caruso-Journet	95207	12	5.00
Che vuol dir cio (Surprised and Astounded!)	Alda-Jacoby-Caruso-Journet	95208	12	5.00
Presto, presto (Spinning Wheel Quartet)	Alda-Jacoby-Caruso-Journet	95209	12	5.00
Spinning Wheel Quartet *In English*	Victor Opera Quartet	70052	12	1.25
Last Rose of Summer *In English*	Luisa Tetrazzini	88308	12	3.00
Last Rose of Summer *In English*	Alice Nielsen	74121	12	1.50
Last Rose of Summer *In English*	Marcella Sembrich	88102	12	3.00
Last Rose of Summer *In English* (*Piano acc.*)	Adelina Patti	95030	12	5.00
Last Rose of Summer—Wheeler and *Tannhauser—Evening Star—'Cello—Sorlin*		16813	10	.75
Quartetto notturno (Good Night Quartet)	Alda-Jacoby-Caruso-Journet	95210	12	5.00
Good Night Quartet—Lyric Quartet *In English* and *Madrigal (From "The Mikado") Lyric Quartet*		17226	10	.75
ACT III—HUNTING PARK IN RICHMOND FOREST				
Canzone del porter (Porter Song)	Marcel Journet	64014	10	1.00
Canzone del porter—Francisco and *Trovatore—Il balen—Cigada*		16812	10	.75
M'appari (Like a Dream)	Enrico Caruso	88001	12	3.00
Like a Dream (M'appari) *In English*	Evan Williams	74128	12	1.50
MISCELLANEOUS MARTHA RECORDS				
GEMS FROM MARTHA	Victor Light Opera Co	31797	12	1.00
Chorus of Servants—Quartet, "Swains So Shy"—"Lost Rose of Summer" —"Good Night" Quartet—"May Dreams Transport Thee"—Finale				

VICTOR RECORDS

		Number	Size	
MARTINELLI, GIOVANNI, Tenor *In Italian* **(For portrait and sketch see Pink Section)**				
Aida—Celeste Aida (Heavenly Aida)	Verdi	74424	12	1.50
Boheme—Racconto di Rodolfo (Rudolph's Narrative)	Puccini	74381	12	1.50
Gioconda—Cielo e mar (Heaven and Ocean)	Ponchielli	64409	10	1.00
Manon Lescaut—Donna non vidi mai (Never Did I Behold)	Puccini	64410	10	1.00
Rigoletto—La donna è mobile (Woman is Fickle)	Verdi	64382	10	1.00
Serenata—Serenade *with Mandolin*	Mascagni	74426	12	1.50
Tosca—E lucevan le stelle (The Stars Were Shining)	Puccini	64393	10	1.00
Tosca—Recondita armonia (Strange Harmony)	Puccini	64420	10	1.00
MARTINEZ-PATTI, GINO, Tenor—See "Africana," "Ernani," "Favorita," "Forza del Destino," "Huguenots," "L'Ebrea," "Lucia," "Masked Ball," "Norma," "Traviata," "Trovatore"				
MARTIN, RICCARDO, Tenor (For portrait and sketch see Pink Section)				
Als die alte Mutter (Songs My Mother Taught Me) *In German*	Dvorak	87051	10	2.00
Cavalleria Rusticana—Addio alla madre (Turiddu's Farewell) *In Italian*	Mascagni	88277	12	3.00
Madama Butterfly—Lo so che alle sue pene (Naught Can Console Her) (Trio from Act II)	with Fornia and Scotti	87503	10	3.00
Tosca—E lucevan le stelle (The Stars were Shining) *In Italian*	Puccini	87050	10	2.00
Walkure—Siegmund's Liebeslied (Siegmund's Love Song) *In German*		a8276	12	3.00
Mary Was My Mother's Name (Lamb-Solman) American Qt / *Killarney, My Home O'er the Sea (Logan) Walter J. Van Brunt*		17130	10	.75
Maryland, My Maryland (See also "My Maryland") Macdonough / *Absence Makes the Heart Grow Fonder Harry Macdonough*		16140	10	.75
Mary of Argyle—Old Scotch Ballad (Jefferys-Nelson) Williams		64088	10	1.00
Mary of Argyle—Old Scotch Ballad (Jefferys-Nelson) Jarvis / *Bay of Biscay (Davy) Harold Jarvis*		16033	10	.75
Mary, You're a Little Bit Old Fashioned (Sunshine-Marshall) Charles Harrison / *You Planted a Rose (In the Garden of Love) Charles Harrison*		17638	10	.75
MASCAGNI, PIETRO—See "Cavalleria Rusticana" and "Serenata"				
Mascotte—Gobble Duet, *In English* **Wheeler-Macdonough** / *Prince of Pilsen Selection (Gustav Luders) Sousa's Band*		16527	10	.75
MASKED BALL *(Ballo in Maschera)* **(Verdi)** *In Italian unless noted* *(See "Victor Book of the Opera" for complete illustrated description)*				
ACT I				
La rivedra nell' estasi (I Shall Behold Her)	Caruso, Hempel, Rothier, De Segurola and Chorus	89077	12	4.00
La rivedrà nell' estasi (I Shall Behold Her)	Nicola Zerola	64167	10	1.00
Alla vita che t'arride (The Life Thou Dost Cherish)	Titta Ruffo	87113	10	2.00
Alla vita che t'arride (The Life Thou Dost Cherish)	Mattia Battistini	88232	12	3.00
Re dell' abisso (King of the Shades)	Pietracewska	76005	12	2.00
Della città all' occaso (Hard by the Western Portal)	Giacomelli, Mileri and Martinez-Patti and *Ma dall' arido stelo divulsa (Magic Plant!) Crestani*	68143	12	1.25
Barcarola, "Di' tu se fedele" (The Waves Will Bear Me)	Enrico Caruso with Metropolitan Opera Chorus	87091	10	2.00
Quintette—E scherzo, od è folia (Your Prophecy Absurd)	Caruso, Hempel, Duchene, Rothier, De Segurola and Chorus	89076	12	4.00
O figlio d'Inghilterra (Oh, Son of Glorious England)	Huguet, Salvador, Cigada, Sillich and Chorus and *Ernani—Ernani involami—Grisi*	63173	10	.75
ACT II				
Ma dall' arido stelo divulsa (Yonder Plant Enchanted)	Gadski	88496	12	3.00
Ma dall' arido stelo divulsa (Magic Plant!)	Crestani and *Della città all' occaso (By the Western Portal) Giacomelli, Mileri and Martinez-Patti*	68143	12	1.25
Ah! qual soave brivido (Thy Words Like Dew)	Giacomelli, Martinez-Patti and *Forza del Destino—Non imprecare—Martinez-Patti, Preve, Giacomelli*	68026	12	1.25
Ve' se di notte (Hither at Midnight)	Giacomelli, Minolfi, Preve and Chorus and *Eri tu che macchiavi (Is It Thou?) Francesco Cigada*	35179	12	1.25
ACT III				
Eri tu? (Is It Thou?)	Emilio de Gogorza	88324	12	3.00
Eri tu? (Is It Thou?)	Mattia Battistini	92044	12	3.00
Eri tu che macchiavi (Is It Thou?)	Pasquale Amato	88464	12	3.00
Eri tu che macchiavi (Is it Thou?) Francesco Cigada and *Ve' se di notte (Hither at Midnight) Giacomelli, Minolfi, Preve and Chorus*		35179	12	1.25
Eri tu—de Luca and *Di che fulgor—Huguet, Grisi, Cigada and Ottoboni*		62086	10	.75
Di che fulgor (Dazzling Light!)	Huguet, Grisi, Cigada and Ottoboni and *Eri tu che macchiavi quell'anima (Is It Thou?) de Luca*	62086	10	.75

	Number	Size	
MASKED BALL—ACT III—Continued			
Ma se m é forza perderti—Romanza (Forever to Lose Thee!) (Preceded by the recitative, Forse la soglia (This Affair Must End!) Caruso	88346	12	3.00
Morò ma prima in grazia (I Die, Yet First Implore Thee) Gadski	88497	12	3.00
Saper vorreste (You Would Be Hearing) Luisa Tetrazzini	88304	12	3.00
MISCELLANEOUS MASKED BALL RECORDS			
Selection from the Opera—Vessella's Italian Band and *Huguenots Selection* (*Meyerbeer*) *Pryor's Band*	17314	10	.75

MASON, LOWELL (1792–1872), Compositions by

See "Nearer My God," "There is a Fountain" and "My Faith Looks Up"

MASONIC RECORDS

Victor Records for assisting in the work of Entered Apprentice, Fellow Craft, Mark Master and Master Mason Degrees, F. and A. M. (By Metropolitan Male Quartet, with organ accompaniment unless otherwise noted.)

For several records suitable for perambulation and marching see list of marches under "Educational Records."

MASONIC RECORDS			
Entered Apprentice Degree, F. and A. M., No. 1—Reception Anthem—"In Heavenly Love Abiding" (Thalberg) and *Entered Apprentice Degree, F. and A. M., No. 2—Ode—"Duke Street"* (*Hatton*) *Sousa's Band*	17258	10	.75
Entered Apprentice Degree, F. and A. M., No. 3—Perambulation—"Behold How Good and How Pleasant" and *Entered Apprentice Degree, F. and A. M., No. 4—Obligation "So Help Us God" No. 5—Light—"In the Beginning"*	17259	10	.75
Entered Apprentice Degree, F. and A. M.—"Behold How Pleasant and How Good" (Air, "Auld Lang Syne") and *Fellow Craft Degree, F. and A. M.—"His Laws Inspire Our Being"* (*Air, "Missionary Hymn"*)	17261	10	.75
Free Masonry (Address) Col. Edward M. L. Ehlers and *Masonic Charity* (*Address*) *Col. Edward M. L. Ehlers*	35317	12	1.25
Master Mason Degree, F. and A. M.—"Let Us Remember in Our Youth" (Air, "Bonnie Doon") and *Master Mason Degree, F. and A. M.—Dirge—"Solemn Strikes the Funeral Chime"* (*Air, "Pleyel's Hymn"*)	17260	10	.75
Mark Master Ode No. 1 (Tune "America") (*Organ acc.*) (2) Mark Master Ode No. 2 (Tune "Hebron") (*Organ acc.*) Metropolitan Qt and *Mark Master Ode No. 3* (*Tune "America"*) (*Organ acc.*) (2) *Mark Master Ode No. 4* (*Tune "America"*) (*Organ acc.*) *Metropolitan Qt*	17483	10	.75
Most Excellent Master Ode No. 1 (Tune, "Portuguese Hymn, Adeste Fideles") Metropolitan Quartet and *Most Excellent Master Ode No. 2* (*Tune, "Portuguese Hymn, Adeste Fideles"*) *Metropolitan Quartet*	35338	12	1.25
Past Master Ode No. 1 (Tune "Manoah") Metropolitan Qt and *Royal Arch Ode* (*Tune "Autumn"*) (*Organ acc.*) *Macdonough*	17484	10	.75

MASSANIELLO—See "Stumme von Portici"

Massa's in de Cold, Cold Ground—Darky Song (Stephen C. Foster) **Hayden Quartet** *Cornfield Medley* *Hayden Quartet*	16218	10	.75
Massa's in de Cold, Cold Ground (Foster) **Marguerite Dunlap** *In the Evening by the Moonlight* (*Bland*) *Hayden Quartet*	17305	10	.75

MASSE, VICTOR (1822–1884), (*Mah-say'*) Compositions by

See "Marriage of Jeannette"

MASSENET, JULES EMILE FREDERIC (1842-1912)

(*Mass-en-nay'*)

MASSENET

Jules Massenet, whose death occurred in 1912, was one of the best known of modern French composers. He was born in Monteaux, near St. Étienne, in 1842, and numbered among his teachers Ambroise Thomas, composer of *Mignon*. At the age of twenty-one he carried off the Grand Prix de Rome with his cantata *David Rizzio*. He composed prolifically for the lyric stage, the orchestra, the voice and the piano. His latest work, *Thérèse*, was recently produced at Monte Carlo. One of his most popular operas is *Manon;* others are *Hérodiade, Werther, Le Cid,* and *La Navarraise.*

For records of Massenet's compositions see his operas, "Hérodiade," "Jongleur," "Manon," "Ouvre tes yeux," "Roi de Lahore," "Thais" and "Werther"; also "Elegie," "Je t'aime," "Scenes Pittoresques," "Sonnet Matinal" and "Twilight"

VICTOR RECORDS	Number	Size	
MASSES, RECORDS OF—See also "Gregorian Masses"			
Gloria from Twelfth Mass (Mozart) Lyric Quartet	31589	12	1.00
Sanctus from "Messe Solennelle" and *Coronation and Doxology—Trinity Choir*	35110	12	1.25
Matrimonial Troubles—Darky Comedy Golden and Hughes / *Nothing to Do 'Till Tomorrow (Drislane-Meyer) Billy Murray*	17047	10	.75
Mattchiche—See "Sorella, La" and "Dance Records"			
MATTHES, ALFRED, Cornetist—See "Cornet Solos"			
Mattinata (Tosti) *(Piano acc.) In Italian* **Nellie Melba**	88077	12	3.00
Mattinata—L'Alba Nascente (Parelli) (Serenade) *In Italian* **Zerola**	64207	10	1.00
Mattinata—L'Alba Nascente (Parelli) John McCormack	64250	10	1.00
MATZENAUER, MARGARETE, Contralto (For portrait and sketch see Pink Section)			
Africana—Aria de Sonno, "In grembo a me" (Lulled in My Arms) Meyerbeer	88360	12	3.00
Carmen—Seguidilla (Near the Walls of Seville) Act I *In French* Bizet	87103	10	2.00
Carmen—Se tu m'ami (If You Love Me) with Amato and Opera Chorus	89061	12	4.00
Cavalleria Rusticana—Voi lo sapete (Well You Know, Good Mother) *In Italian* Mascagni	88430	12	3.00
Favorita—Ah! l'alto ardor (Oh, Love!) (Act II) with Amato Donizetti	89062	12	4.00
Favorita—O mio Fernando (Oh, My Ferdinand) Donizetti	88363	12	3.00
Parsifal—Ich sah' das Kind (I Saw the Child) Act II *In German* Wagner	88364	12	3.00
Robert le Diable—Robert, O tu che adoro (Oh, Robert, My Beloved!) Meyerbeer	88365	12	3.00
Walkure—Fort denn eile (Fly Then Swiftly) Act III *In German* Wagner	87102	10	2.00
Maurice Glide—One-Step Victor Military Band / Melody of "Underneath the Japanese Moon" / *They're On Their Way to Mexico—One-Step Victor Military Band*	17592	10	.75
Maurice Hesitation—L'hésitation (Shaw) Victor Military Band / *Poem, The (La Poëme) Valse Boston (Romberg) Victor M. Band*	35355	12	1.25
Maurice Mattchiche—Brazilian Maxixe Victor Military Band / *Queen of the Movies—One-Step—inc. "In the Night" Victor Band*	35360	12	1.25
Maurice Tango (Hein) *Banjo* **Fred Van Eps** / *Dance of the Hours—La Gioconda (Ponchielli) Xylophone Reitz*	17147	10	.75
Maurice Tango (For Dancing) Victor Military Band / *On the Mississippi—Medley Trot Victor Military Band*	17277	10	.75
Mavis (Lefevre-Craxton) (with Male Chorus) **John McCormack**	64407	10	1.00
Max'xes—For Dancing—See "Dance Records"			
Maybe a Day, Maybe a Year (Gilbert-Monaco) Henry Burr / *Don't Blame Me for What Happens in the Moonlight Campbell-Burr*	17752	10	.75
May Irwin's Frog Song May Irwin / *I'm Wise—Coon Song (Williams) Clarice Vance*	17253	10	.75
May Morning, A (Denza) Evan Williams	64158	10	1.00
May Pole Dance—See "Educational Records, Folk Dances"			
Mazurka (A. Zarzycki) (Op. 26) *Violin* **Maud Powell**	64104	10	1.00
Mazurka (Chopin) (Op. 50, No. 2, A flat) *Pianoforte* **de Pachmann**	64224	10	1.00
Mazurka (Chopin) (Op. 59, No. 3—F sharp Minor) de Pachmann	64263	10	1.00
MAZURKAS—for dancing—See "Pearls of Dew"			
Mc—*If the name or title you wish is not here, see titles beginning "Mac" on previous pages*			
McCLASKEY, HARRY, Tenor			
Day is Ended, The (J. C. Bartlett) and *The Lord is My Light (Buck) Elsie Baker and Frederick Wheeler*	35248	12	1.25
Somewhere a Voice is Calling (Newton-Tate) and *The Maiden in Gray—Elsie Baker and Frederick Wheeler*	17475	10	.75
McCOOL, JAMES, Tenor—See "Low Back'd Car" and "Minstrel Boy"			
McCORMACK, JOHN, Tenor *(In English except as noted)* **(For portrait and sketch see Pink Section)**			
Ah! Moon of My Delight (From "In a Persian Garden") Lehmann	74232	12	1.50
Aida—O terra addio (Farewell, Oh Earth) *In Italian* with Marsh	74398	12	1.50
An Evening Song Blumenthal	74243	12	1.50
Angels' Serenade *(Violin by Kreisler)* Braga	88479	12	3.00
Annie Laurie—Old Scotch Air Douglass-Scott	64138	10	1.00
Asthore Bingham-Trotère	74299	12	1.50
At Dawning Eberhart-Cadman	64302	10	1.00
Ave Maria—Intermezzo from "Cavalleria Rusticana" *(Violin by Kreisler)* Mascagni	87192	10	2.00
Ave Maria *In Latin (Violin by Kreisler)* Bach-Gounod	88481	12	3.00

McCORMACK RECORDS—Continued

		Number	Size	
Ave Maria (*Violin by Kreisler*)	Schubert	88434	12	3.00
Avourneen	E. Cecilia Fitzpatrick-Wilton King	64431	10	1.00
Because	Teschemacher-d'Hardelot	64430	10	1.00
Believe Me If All Those Endearing Young Charms	Moore	64180	10	1.00
Berceuse from Jocelyn (Lullaby—"Angels Guard Thee")	with Kreisler	88483	12	3.00
Bohême—Ah, Mimi, tu più (Mimi, False One)	with Sammarco Puccini	89044	12	4.00
Bohême—O soave fanciulla (Thou Sweetest Maiden) *In Italian*	with Bori	87512	10	3.00
Bohême—Racconto di Rodolfo (Rudolph's Narrative) *In Italian*	Puccini	74222	12	1.50
Carmen—Il fior che avevi a me (Flower Song) *In Italian*	Bizet	74218	12	1.50
Carmen—Parle-moi de ma mere (Tell Me of My Mother) *In French*	with Marsh	74345	12	1.50
Come Back to Erin—Irish Ballad	Claribel	74158	12	1.50
Come Where My Love Lies Dreaming (Foster)	with Male Chorus	64423	10	1.00
Daughter of the Regiment—Romanza, per viver vicino *In Italian*	Donizetti	74221	12	1.50
Dear Little Shamrock—Irish Ballad	Cherry	64153	10	1.00
Dear Love, Remember Me	Harford-Marshall	64318	10	1.00
Down in the Forest	Simpson-Ronald	64331	10	1.00
Dream, A	Charles B. Cory-J. C. Bartlett	64434	10	1.00
Drink To Me Only With Thine Eyes (Old English)	Ben Jonson	74204	12	1.50
Eileen Aroon	Davis-MacMurrough	64256	10	1.00
Eilleen Allanna	Marble-Thomas	64341	10	1.00
Elisir d'amor—Una furtiva lagrima (A Furtive Tear) *In Italian*	Donizetti	74219	12	1.50
Farewell, A	Kingsley-Liddle	64254	10	1.00
Faust—Salve, dimora (All Hail, Thou Dwelling Lowly) *In Italian*	Gounod	74220	12	1.50
Foggy Dew (*Piano acc. by Spencer Clay*)	Milligan-Clay	64326	10	1.00
Funiculi, Funicula (L. Denza) *In Italian*	with Male Chorus	64437	10	1.00
Golden Love	Mary Mark Lemon-Milton Wellings	64429	10	1.00
Good-Bye	Tosti	74346	12	1.50
Good-Bye, Sweetheart, Good-Bye	Hatton	64342	10	1.00
Happy Morning Waits, The (L'Alba Nascente)	Parelli	64250	10	1.00
Harp That Once Thro' Tara's Halls	Moore	64259	10	1.00
Has Sorrow Thy Young Days Shaded?	Thomas Moore	74184	12	1.50
I Hear a Thrush at Eve—Serenade	Eberhart-Cadman	64340	10	1.00
I Hear You Calling Me	Harford-Marshall	64120	10	1.00
I'll Sing Thee Songs of Araby	Wills-Clay	64375	10	1.00
I'm Falling in Love with Someone (From "Naughty Marietta")	Herbert	64174	10	1.00
Irish Emigrant, The—Old Irish Ballad	G. Baker	74237	12	1.50
It's a Long Long Way to Tipperary (Judge-Williams)	with Male Chorus	64476	10	1.00
Kathleen Mavourneen—Irish Ballad	Crawford-Crouch	74236	12	1.50
Killarney—Irish Song	Michael Balfe	74157	12	1.50
Lakme—Vieni al contento profondo (Through Forest Depths) *In Italian*	Leo Delibes	64171	10	1.00
Li Marinari (The Mariners) *In Italian* with Sammarco	Rossini	87078	10	2.00
Like Stars Above	McDonald-Squire	74296	12	1.50
Little Grey Home in the West (*'Cello obb. by Bourdon*)	Eardley-Wilmot-Löhr	64425	10	1.00
Little Love, a Little Kiss (Un peu d'amour)	Ross-Silesu	64343	10	1.00
Low Back'd Car	Samuel Lover	64329	10	1.00
Lucia—Fra poco a me ricovero (Farewell to Earth) *In Italian*	Donizetti	74223	12	1.50
Lucia—Tu che a Dio spiegasti l'ali (Thou Hast Spread Thy Wings) *In Italian*	Donizetti	74224	12	1.50
Macushla—Irish Song	Rowe-MacMurrough	64205	10	1.00
Manon—Il sogno (The Dream) *In Italian*	Massenet	64312	10	1.00
Maritana—There is a Flower	Wallace	64307	10	1.00
Mavis (Lefevre-Craxton)	with Male Chorus	64407	10	1.00
Mefistofele—Dai campi, dai prati (From the Fields) *In Italian*	Boito	64303	10	1.00
Minstrel Boy—Irish Ballad	Thomas Moore	64117	10	1.00
Molly Bawn—Irish Ballad	Samuel Lover	74175	12	1.50
Molly Brannigan (*Piano acc. by Spencer Clay*) (Old Irish Melody)		64316	10	1.00
Moon Has Raised Her Lamp Above (From "Lily of Killarney")	with Werrenrath	64440	10	1.00
Mother Machree (From "Barry of Ballymore")	Chauncey Olcott-Ernest Ball	64181	10	1.00
Mother o' Mine	Kipling-Tours	64332	10	1.00
My Dreams	Weatherly-Tosti	64310	10	1.00
My Wild Irish Rose	Chauncey Olcott	64426	10	1.00
Natoma—Paul's Address (No Country Can My Own Outvie)	Herbert	74295	12	1.50
Nearer My God to Thee	Adams-Mason	64345	10	1.00
Nil' Le (The Nile) *In French* (*Violin by Kreisler*)	Renaud-Leroux	88482	12	3.00
Nirvana	Weatherly-Adams	74329	12	1.50
Pearl Fishers—Del tempio al limitar (In the Depths of the Temple) Act I with Sammarco	Bizet	87082	10	2.00
Portrait, Le (To a Portrait) *In French*	Engel-Parkyns	64374	10	1.00
Rigoletto Quartet *In Italian*	with Bori, Jacoby, Werrenrath	89080	12	4.00
Rigoletto—Questa o quella (Mid the Fair Throng) *In Italian*	Verdi	64344	10	1.00
Rosary, The	Ethelbert Nevin	64257	10	1.00
Say Au Revoir But Not Good-Bye	Kennedy	64328	10	1.00
Serenade (*Violin by Kreisler*)	Schubert	87191	10	2.00

		Number	Size	
McCORMACK RECORDS—Continued				
She is Far from the Land—Irish Ballad	Thomas Moore	74242	12	1.50
Silver Threads Among the Gold	Rexford-Danks	64260	10	1.00
Snowy Breasted Pearl, The	Robinson	74166	12	1.50
Sospiri miei, andate ove vi mando (My Sighs are Wafted) *Italian*	Bimboni	64333	10	1.00
Sweet Genevieve	Cooper-Tucker	64309	10	1.00
Take, Oh, Take Those Lips Away	Shakespeare-Bennett	64252	10	1.00
Traviata—Parigi o cara (Far from Gay Paris) *In Italian*	with Bori	88453	12	3.00
Who Knows?	Paul Lawrence Dunbar-Ernest R. Ball	64424	10	1.00
Wearing of he Green	Old Irish Air	64258	10	1.00
When Shadows Gather	Marshall	64127	10	1.00
Where the River Shannon Flows	Russell	64311	10	1.00
Within the Garden of My Heart	Roberts-Scott	64317	10	1.00
McDONALD, MAY, Soprano				
Roll On, Silver Moon—Yodel and *Hush, Don't Wake the Baby—Yodel*		16077	10	.75
McKEE'S ORCHESTRA				
Apropos—One-Step and *Tango Princess—One-Step—McKee's Orchestra*		35408	12	1.25
Mighty Lak' a Rose—Hesitation and *Millicent—Hesitation—McKee's Or*		35395	12	1.25
Tango Princess—One-Step and *Apropos—One-Step—McKee's Orchestra*		35408	12	1.25
McNAUGHTON, TOM—See "Spring Maid—Three Trees"				
Meadowbrook Fox Trot (A. M. Kraus)	**Victor Military Band**	35405	12	1.25
Ballin' the Jack Fox Trot (Smith-Europe)	*Victor Military Band*			
Meditation from "Thais"—See "Thais"				
Medleys from Grand Opera—See "Grand Opera Medleys," "Gems"				
Medleys from Operettas—See complete list under "Gems"				
Medley Dance (Kamman) *Bells*	**Chris Chapman**	16211	10	.75
All In, Down and Out (Johnson)	*Arthur Collins*			
MEDLEYS, VOCAL				
NOTE.—A handy index of the various selections in these medleys will be found at the end of the medley list.				
(1) **Christmas Songs and Carols**	**Victor Mixed Chorus**	31873	12	1.00
"Christians, Awake!"—"Little Town of Bethlehem"—"God Rest You, Merry Gentlemen"—"First Nowell"—"Silent Night"				
(2) **Down on the Levee**	**Peerless Quartet**	35233	12	1.25
Introducing "Sunshine"—"No Use Awaitin' Till To-morrow"—"Oh, Ma Yaller Gal"—"On the Mississippi"—"Hallelujah"—"Checkerboard Suit"—"Take Your Feet Out of the Sand"				
Mississippi Minstrels No. 22 (See "Minstrels")	*Minstrel Co*			
(3) **Foster Songs, Medley of**	**Peerless Quartet**	35095	12	1.25
"My Old Kentucky Home"—"Old Folks at Home"—"Old Black Joe"—"I'se Gwine Back to Dixie"—"Carry Me Back to Ole Virginny"—"Massa's in the Cold, Cold Ground"				
Virginia Minstrels—For contents see "Minstrels"	*Minstrel Co*			
(4) **National Airs of All Nations**	**Victor Mixed Chorus**	31855	12	1.00
Great Britain, "Rule Britannia"—Austria, "God Preserve the Emperor"—Russia, "God Save the Czar"—France, "Marseillaise"—Italy, "Garibaldi Hymn"—Germany, "Watch on the Rhine"—United States, "Star Spangled Banner"				
(5) **Negro Medley—Darky Songs**	**American Quartet**	16463	10	.75
"Oh, Ma Lulu,"—"Keep a'hammerin' on Ma Soul"—"Haul dat Cotton Bale"—"What Kind o' Clo's does de Angels Wear"				
Talk on Married Life	*Murry K. Hill*			
(6) **Negro Wedding in Southern Georgia**	**Peerless Quartet**	16526	10	.75
The church bell rings out—"Hear dem Bells," by choir—An original marriage service—Saluting the bride—"Hail Jerusalem Hail"				
School Days (Edwards)	*Byron G. Harlan*			
(7) **Old Fatherland Medley—with Yodel**	**Al H. Wilson**	31687	12	1.00
(8) **Plantation Songs, Medley of** *(Unacc.)*	**Hayden Quartet**	1416	10	.60
"In the Evening by the Moonlight"—"Massa's in de Cold Ground"—"Carry Me Back to Old Virginny"—"My Old Cabin Home"				
(9) **Sea Songs**	**Victor Mixed Chorus**	35351	12	1.25
Chorus, "Sailing" (Marks)—Duet, "Larboard Watch" (Williams)—Solo, "Rocked in the Cradle of the Deep" (Knight) Solo and Chorus, "Life on the Ocean Wave" (Russell)—Solo and Quartet, "Asleep in the Deep" (Petrie)—Solo and Chorus, "Nancy Lee" (Adams)—Chorus, "Anchored" (Watson)				
War Songs (See next page for contents)	*Victor Male Chorus*			

		Number	Size	
	MEDLEYS, VOCAL—Continued			
(10)	**Song Medley No. 5, "Remick Review"** **Victor Mixed Chorus** Chorus, "Down in Dear Old New Orleans"—Solo, "When I Waltz With You"—Quartet, "That Old Girl of Mine"—Chorus, "Be My Little Baby Bumble Bee"—Quartet, "My Little Persian Rose"—Chorus, "You're a Great Big Blue Eyed Baby" *Song Medley No. 6, "Snyder Specials"* *Victor Mixed Cho* "When the Midnight Choo-Choo"—"When I Lost You"—"Snookey-Ookums"—"Take Me Back to the Garden of Love"—"At the Devil's Ball"	35305	12	1.25
(11)	**Songs of America, No. 1** **Victor Mixed Chorus** "America"—"Yankee Doodle"—"Old Folks at Home"—"Dixie"—"My Old Kentucky Home"—"Red, White and Blue"—"Star Spangled Banner"	31854	12	1.00
(12)	**Songs of Ireland** **Victor Mixed Chorus** Cho., "The Harp That Once Thro' Tara's Halls"—Solo, "Last Rose of Summer"—Solo and Cho., "Love's Young Dream"—Solo, "Wearing of the Green"—Solo, "Killarney"—Cho., "Come Back to Erin"	31865	12	1.00
(13)	**Songs of Scotland** **Victor Mixed Chorus** "Scots Wha' Hae"—"Blue Bells of Scotland"—"Loch Lomond"—"Coming Thro' the Rye"—"Here's Health to Bonnie Scotland"—"Annie Laurie"—"The Campbells are Comin'"—"Will Ye No Come Back Again"—"Auld Lang Syne"	31869	12	1.00
(14)	**Take Me to the Cabaret** **Billy Murray** Introducing "Your Daddy Did the Same Thing"—"Whose Loving Darling Are You"—"Brass Band Ephraham Jones" *Waiting for the Robert E. Lee* *Heidelberg Quintet*	17141	10	.75
(15)	**War Songs** **Victor Male Chorus** "Tramp, Tramp, Tramp"—"Just Before the Battle"—"Marching Thro' Ga."—"Vacant Chair"—"Tenting To-Night"—"When Johnny Comes Marching Home"—"Battle Cry of Freedom" *Sea Songs* (*See previous page*) *Victor Mixed Chorus*	35351	12	1.25
	MEDLEYS FROM OPERAS, VOCAL—See "Gems"			
	MEDLEYS, POPULAR INSTRUMENTAL			
	NOTE.—A handy index of the various selections in these medleys will be found at the end of the medley list.			
(16)	**Adele Waltzes—Hesitation (Philipp)** **Victor Band** "Adele"—"Somehow It's Not the Same"—"Is It Worth While"—"Yours for Me and Mine for You" *Girl on the Film—Hesitation Waltzes* *Victor Military Band*	35361	12	1.25
(17)	**All He Does is Follow Them Around—Medley One-Step** **Victor Military Band** "All He Does is Follow Them Around"—"Do They Love It"—"The 20th Century Rag"—"Push It Along" *Something Seems Tingle-Ingle-Ing—One-Step* *Victor Band*	35393	12	1.25
(18)	**Aloha Oe—Hawaiian Medley Waltz (For Hesitation, Lame Duck, etc.)** **Victor Military Band** Including "Aloha Oe" (Farewell to Thee)—"One, Two, Three, Four" *Home Sweet Home Medley Waltz* *Conway's Band*	17733	10	.75
(19)	**American Airs Waltz** **Victor Dance Orchestra** "Old Black Joe"—"Rocked in the Cradle of the Deep"—"Old Oaken Bucket"—"Mocking Bird"—"Yankee Doodle" *Free Lance March (On to Victory) (Sousa)* *Sousa's Band*	35163	12	1.25
(20)	**American Tunes—Medley** *Xylophone* **Peter Lewin** "Arkansas Traveler"—"Annie Laurie"—"Dixie"—"Girl I Left Behind"—"Auld Lang Syne"—"Swanee River"—"Sailor's Hornpipe"—"Marching Through Georgia"—"Yankee Doodle"	31510	12	1.00
(21)	**Around the World Selection (Klein)** **Victor Military Band** "Sweet Senorita"—"It's a Long Lane That Has No Turning"—"In Venice"—"Blarney of Killarney"—"My Old Town" *The Red Rose Rag (Wenrich)* *Arthur Pryor's Band*	17138	10	.75

Me

MEDLEYS, INSTRUMENTAL—Continued

		Number	Size	
(22)	**Arrah Wanna Medley—Two-Step** **Victor Dance Orch** "Arrah Wanna"—"Milo"—"La Petite Tonkinoise" *Barcarolle Waltz* (*Waldteufel*) *Victor Orchestra*	35058	12	1.25
(23)	**At the Ball, That's All—Medley One Step** **Victor Band** Introducing "Dear Old Dixie" *California and You—One-Step* (*Leslie-Puck*) *Conway's Band*	17626	10	.75
(24)	**At Uncle Tom's Cabin Door—Trot** **Victor Mil. Band** "At Uncle Tom's Cabin Door"—"Here Comes the Bride" *Tango Land—Novelty Dance* (*Lodge*) *Victor Military Band*	17324	10	.75
(25)	**Auld Scotia—Selection of Lauder Songs** **Pryor's Band** "Bonnie Leezie Lindsay"—"There's a Wee Bit Land"—"When I Get Back Again to Bonnie Scotland"—"Stop Your Tickling, Jock"—"I Love a Lassie" *Fortune Teller Selection* (*Victor Herbert*) *Pryor's Band*	35224	12	1.25
(26)	**Baboon Baby Dance Two-Step** **Arthur Pryor's Band** "Gaby Glide"—"Let Me Be First"—"Baboon Baby Dance" *Everybody's Doin' It Medley* (*See next page*) *Pryor's Band*	17091	10	.75
(27)	**Ballin' the Jack Fox Trot** **Victor Military Band** Intro. "What It Takes to Make Me Love You, You've Got It" *Meadowbrook Fox Trot* (*Kraus*) *Victor Military Band*	35405	12	1.25
(28)	**Barcarolle—Waltz Hesitation** (**Offenbach**) **Victor Band** "Barcarolle"—"Song of Olympia"—"See, She Dances" *Passing of Salome—Waltz Hesitation* (*Joyce*) *Victor Band*	35383	12	1.25
(29)	**Bayes-Norworth Hits, Medley of** **Victor Orchestra** "Has Anybody Here Seen Kelly?"—"Sadie Brady"—"Back to My Old Home Town"—"Daffydils" *Call Me Up Some Rainy Afternoon—Jones and American Qt*	16508	10	.75
(30)	**Before the Mast—Nautical Medley March** **Conway's Band** Introducing "Nancy Lee"—"A Life on the Ocean Wave"—"Sailing"—"Rocked in the Cradle of the Deep" *The United Service March* (*Hernandez*) *Conway's Band*	17154	10	.75
(31)	**Bobbin' Up and Down—Medley Trot** **Victor M. Band** "Bobbin' Up and Down"—"Salvation Nell"—"Love Me Like I Love You"—"Bobbin' Up and Down" *The International Rag—Medley Trot* *Victor Military Band*	17487	10	.75
(32)	**Broadway Medley** *Accordion* **Pietro Deiro** "Mammy Jinny's Jubilee"—"Here Comes My Daddy Now" *Great White Way Medley* *Accordion* *Pietro Deiro*	17486	10	.75
(33)	**By the Beautiful Sea Medley—One-Step** **Victor M. Band** "By the Beautiful Sea"—"Off With the Old Love, On With New" *Sit Down, You're Rocking the Boat Medley—One-Step* *Victor Military Band*	17615	10	.75
(34)	**California and You One-Step** **Conway's Band** Introducing "I'm Makin' for Macon" *At the Ball That's All—Medley One-Step* *Victor Band*	17626	10	.75
(35)	**Camp Meeting Band Medley—One-Step** (**Gilbert-Muir**) **Victor Military Band** "Camp Meeting Band"—"Me and Mandy Lee"—"Mootching Along" *I Love the Ladies Medley—One-Step* *Victor Military Band*	35384	12	1.25
(36)	**Canadian National Airs Medley No. 1** **Sousa's Band** "13th Royal Regiment and 39th Regiment"—"Norfolk Rifles"—"Mountain Rose"—"2d Regiment"—"Queen's Own Rifles of Canada"—"10th Regiment Royal Grenadiers" *Maple Leaf Forever—Patriotic Song of Canada* *Turner*	17304	10	.75
(37)	**Chinatown, My Chinatown—Medley One-Step** **Victor Mil. B** Including "At the Mississippi Cabaret" *Music Box Rag—Fox Trot* (*Roberts*) *Victor Military Band*	35429	12	1.25

		Number	Size	
MEDLEYS, INSTRUMENTAL—Continued				
(38)	**Chin Chin Fox Trot** (Ivan Caryll) **Victor Military Band** Including "Goodbye Girls, I'm Through"—"Love Moon" *Watch Your Step—Medley Fox Trot* *Victor Military Band*	35432	12	1.25
(39)	**Clogs, Medley of** *Accordion* **John Kimmel** *Waterfall Polka, The* *Xylophone* *William H. Reitz*	16438	10	.75
(40)	**College Overture** (Tobani) **Arthur Pryor's Band** "Soldier's Farewell"—"Funiculi"—"Bull Dog"—"Bingo"—"Good Night, Ladies"—"Upidee"—"Way We Have at Old Harvard" *Tennessee Minstrels, No. 24* *Victor Minstrel Company*	35264	12	1.25
(41)	**Corker Medley One-Step** (Mahoney-Wenrich) *Accordion* **Pietro Deiro** Introducing "The High Cost of Loving"—"When You Wore a Tulip and I Wore a Big Red Rose" *Metropolitan Hits—Medley One-Step* *Accordion* *Pietro*	17664	10	.75
(42)	**Cosmopolitan Overture** (Prendiville) **Pryor's Band** "America"—"Italy"—"England"—"Spain"—"Scotland"—"Canada"—Finale, "Yankee Doodle" *Shepherd's Life in the Alps* (*Fantasia with descriptive effects*) (*Kling*) *Arthur Pryor's Band*	35282	12	1.25
(43)	**Count of Luxembourg Selection** (Lehár) **Pryor's Band** "Pierrette and Pierrot"—"Are You Going to Dance"—"Cousins of the Czar"—"Say Not Love is a Dream" *Quaker Girl Waltzes* (*Monckton*) *Pryor's Band*	35212	12	1.25
(44)	**Crackerjack Medley Fox Trot** *Accordion* **Pietro Deiro** Introducing "I Want to Go Back to Michigan"—"Back to the Carolina You Love" *Tip Top Medley Fox Trot* *Accordion* **Pietro Deiro**	17709	10	.75
(45)	**Crême de la Crême—Fantasia** (Tobani) **Pryor's Band** Coronation March from "Prophete"—"Schubert's Serenade"—"Hungarian Dance" (Brahms)—"Hearts and Flowers" (Tobani)—Finale of "William Tell Overture" *Souvenir de Beethoven—Fantasia* (*Tobani*) *Pryor's Band*	35263	12	1.25
(46)	**Croony Melody Medley—One-Step** **Victor M. Band** Introducing "He's a Devil in His Home Town" *Rose of Mountain Trail Medley—One-Step—Victor M. Band*	17617	10	.75
(47)	**Desecration Rag (A Classic Nightmare)** (*Piano Solo*) **Arndt** Being ragtime perversions of "Humoresque" (Dvořák)—"2nd Hungarian Rhapsody" (Liszt)—"Rustle of Spring" (Sinding)—"Impromptu" (Chopin)—"Militaire Polonaise" (Chopin) and Chopin's "Funeral March" *Hacienda—The Society Tango* (*Paul Riese*) *Pianoforte* *Arndt*	17608	10	.7'
(48)	**Down in Chattanooga Medley** (Irving Berlin) **P. Deiro** *Accordion* (Introducing "Kiss Your Sailor Boy Good-Bye") *This is the Life Medley* *Accordion* *Pietro Deiro*	17574	10	.75
(49)	**Echoes from Metropolitan Opera House** **Pryor's Band** March from "Queen of Sheba" (Gounod)—"Niebelungen March" (Wagner)—Prelude to "Pagliacci" (Leoncavallo)—"Invitation to the Dance" (Weber)—Final movement of Liszt's "Second Hungarian Rhapsody" *Babilona* (*Mussi*) *Pryor's Band* Grand Opera potpourri containing numbers from "Trovatore," "La Africaine," "Nabuco," "Traviata," "Semiramide," "Lucia"	35041	12	1.25
(50)	**Ephraham Jones Medley** **Conway's Band** "That Dramatic Rag"—"If Every Star was a Little Pickaninny"—"In All My Dreams I Dream of You"—"Brass Band Ephraham Jones"—"Your Daddy Did the Same Thing Fifty Years Ago" *Moonlight Bay Medley* (*arr. by J. B. Lampe*) *Conway's Band*	17155	10	.75
(51)	**Everybody's Doin' It—Two-Step Medley** **Pryor's Band** "Take a Little Tip from Father"—"Ragtime Violin"—"I Want to be in Dixie"—"Everybody's Doin' It Now" *Baboon Baby Dance Two-Step* *Arthur Pryor's Band*	17091	10	.75

Me

		Number	Size	
	MEDLEYS, INSTRUMENTAL—Continued			
(52)	**Flower Garden Ball—Turkey Trot** **Victor Military Band** "Flower Garden Ball"—"Where the Red, Red Roses Grow"—"She Loves Me So"—"Flower Garden Ball" *Isle d'amour—Waltz Hesitation (Edwards)* *Victor Military Band*	35346	12	1.25
(53)	**Folks Up Willow Creek—Medley March** (Carlton) **Conway's Band** "Turkey in de Straw"—"Mocking Bird"—"Old Folks at Home"—"Dixie"—"Massa's in de Cold Ground" *Uncle Tom's Cabin (Lampe)* *Conway's Band*	17493	10	.75
(54)	**Follies of 1913—Medley Trot** **Victor Military Band** "Just You and I and the Moon"—"Good Bye My Tango"—"If a Table at Rector's Could Talk"—"Hello Honey"—"Just You and I and the Moon" *The Sunshine Girl—Medley One-Step* *Victor Military Band*	35340	12	1.25
(55)	**German Waltzes, Medley of** *Accordion* **John Kimmel** *Persian Lamb Rag Banjo* *Vess L. Ossman*	16127	10	.75
(56)	**Girl from Utah—Medley Fox Trot** **Victor Military Band** Introducing "They Didn't Believe Me"—"The Land of Let's Pretend" *Tennessee, I Hear You Calling Me—Medley One-Step* *Victor Military Band* Introducing "An Old Fashioned Girlie"	35425	12	1.25
(57)	**Girl on the Film—Hesitation** (Sirmay) **Victor Band** "Won't You Come and Waltz With Me"—"Steady Freddie"—"Typewriting Girls" *Adele Waltzes—Hesitation or Boston* *Victor Military Band*	35361	12	1.25
(58)	**Good Bye Boys—Medley One-Step** **Victor Military B** Including "And the Green Grass Grew All Around" and "I'd Do As Much For You" *When I Lost You—Medley Waltz* *Victor Military Band*	35308	12	1.25
(59)	**Good Bye Everybody Medley** **Victor Military Band** "Hoffman Glide"—"Don't Turn My Picture to the Wall"—"Mind the Paint"—"When It's Apple Blossom Time in Normandy"—"Good Bye, Everybody" *I'll Get You (Cobb-Edwards)* *Clark and Van Brunt*	17336	10	.75
(60)	**Great White Way Medley** *Accordion* **Pietro Deiro** "I Love Her, Oh, Oh, Oh"—"You Made Me Love You" *Broadway Medley Accordion* *Pietro Deiro*	17486	10	.75
(61)	**Harbor of Love—Medley Waltz** **Pryor's Band** "Harbor of Love"—"The Hour That Gave Me You"—"You'll Do the Same Thing Over Again" *Head-Lights Medley Overture* *Victor Military Band*	17069	10	.75
(62)	**Haviland's Happy Hits** **Victor Orchestra** "Fussy Rag"—"Somebody Else"—"Honey Love"—"That Was Before I Met You"—"That's the Fellow I Want to Get" *Snyder Successes with Bells* *Victor Orchestra*	16963	10	.75
(63)	**Hawaiian Medley Waltz—Aloha Oe** (For Hesitation, Lame Duck, etc.) **Victor Military Band** Including "Aloha Oe" (Farewell to Thee)--"One, Two, Three, Four" *Home Sweet Home Medley Waltz (For Hesitation, etc.)* *Conway's Band*	17733	10	.75
(64)	**Ha-Za-Za** (From "Sari") **One-Step Including "Pick a Husband"** (Kálmán) **Victor Military Band** *A Zut Alors (As You Please) One-Step (L. La Mont)* *Victor Military Band*	17559	10	.75
(65)	**Head-Lights Medley Overture** **Victor Military Band** "Smile Awhile"—"Without You the World Don't Seem the Same"—"I Don't Want Just Any Little Girl"—"Railroad Rag" *Harbor of Love—Medley Waltz (For Dancing)* *Pryor's Band*	17069	10	.75

Me

		Number	Size	
	MEDLEYS, INSTRUMENTAL—Continued			
(66)	**He'd Have to Get Under—Get Out and Get Under—One-Step** (Introducing "You're the Most Wonderful Girl") **Victor Military Band** *There's a Girl in the Heart of Md. Medley—Trot* *Victor B*	35348	12	1.25
(67)	**High Jinks—One-Step or Trot** (**Friml—arr. Savino**) **Victor Military Band** "Jim"—"When Sammy Sang the Marseillaise" *"Laughing Husband"—Medley One-Step* *Victor Military B*	35376	12	1.25
(68)	**Hits of 1915—Medley Fox Trot** **Victor Military Band** "He's a Rag Picker"—"I Can't Stop Loving You Now"—"Along Came Ruth"—"Back to the Carolina You Love"—"Stay Down Where You Belong"—"I Want to Go Back to Michigan" *My Tango Girl—Fox Trot* (*Louis Hirsch*) *Victor Military B* Introducing "Nobody Does it Like You"	35422	12	1.25
(69)	**Holland—National Songs** **Pryor's Band** National Air—"Wien Neerlandsch Bloed" *Patriotic Song* *"Wilhelmus van Nassauwen"* *Pryor's Band*	4200	10	.60
(70)	**Home Sweet Home Medley Waltz** (**For Hesitation, etc.**) **Conway's Band** "Juanita"—"Auld Lang Syne"—"Good Night Ladies"—"Home, Sweet Home"—Taps *Aloha Oe—Hawaiian Medley Waltz* *Victor Military Band*	17733	10	.75
(71)	**Honeymoon Express—Medley One-Step—V. Military B** "My Yellow Jacket Girl"—"My Raggadore"—"There's One in a Million Like You" *Tango Medley* (*Favorite South American Tangos*) *Victor B*	35309	12	1.25
(72)	**Hummer Medley—One-Step** *Accordion* **Pietro Deiro** Introducing—"While They Were Dancing Around" and "Your Mother's Gone Away to Join the Army" *Hungarian Rag* (*Julius Lenzberg*) *Accordion* *Pietro Deiro*	17609	10	.75
(73)	**I Didn't Raise My Boy to Be a Soldier—Medley One-Step** **Victor Band** "The Violin My Great-Grand Daddy Made"—"We Take Our Hats Off to You, Mr. Wilson"—"There's a Little Spark of Love Still Burning" *Little House Upon the Hill—Medley One-Step* *Victor Band*	35438	12	1.25
(74)	**I Love Her, Oh, Oh, Oh—Medley Trot** **Conway's Band** "Down on Jasper's Farm"—"You Made Me Love You"—"I Love Her, Oh, Oh, Oh" *Underneath the Cotton Moon—Medley One-Step* *Conway's B*	35313	12	1.25
(75)	**I Love the Ladies Medley One-Step** **Victor Mil. Band** "This is the Life"—"I Love the Ladies"—"Down In Chattanooga" *Camp Meeting Band Medley—One-Step* *Victor M. Band*	35384	12	1.25
(76)	**I'm Going Back to Memphis, Tennessee—Medley One-Step** **Victor Military Band** "I'm Crazy 'Bout the Turkey Trot"—"We All Fall"—"Honey Love"—"I Live Up Town"—"I'm Going Back to Memphis" *Trail of the Lonesome Pine—Med. Trot* *V. Military Band*	35302	12	1.25
(77)	**Indian Medley** **Pryor's Orchestra** "Navajo"—"Hiawatha"—"Anona"—"Silver Heels"—"Laughing Water" *Red Wing Medley* *Pryor's Band*	16924	10	.75
(78)	**In My Harem—Medley One-Step** **Victor Military Band** "In My Harem"—"Wait Until Your Daddy Comes Home"—"Snookey Ookums" *That's How I Need You—Medley Waltz* *Victor Band*	17325	10	.75
(79)	**International Rag—Medley Trot** **Victor Military Band** "The International Rag"—"Tra, La! La! La!" *Bobbin' Up and Down—Medley Trot* *Victor M. Band*	17487	10	.75

		Number	Size	
	MEDLEYS, INSTRUMENTAL—Continued			
(80)	**In the Golden West Medley—One-Step V. Military Band** "In the Golden West"—"Good Night, Mr. Moon"—"Oh, That Moonlight Glide"—"That College Rag"—"Put Your Arms Around Me, Honey"—"That Hypnotizing Man"—"Golden West" *Dreaming—Valse Boston (Joyce) Victor Military Band*	35295	12	1.25
(81)	**Isch ga Bibble Medley—One-Step Victor Band** "That Naughty Melody"—"Curly Head"—"Always Take a Girl Named Daisy"—"Isch ga Bibble" *Kiss Me Goodnight Medley—One-Step Victor Band*	35370	12	1.25
(82)	**I've Been Through the Mill—Medley Waltz** Including "Little Rag Baby Doll" **Victor Military Band** *Oh You Circus Day—Medley Trot Victor Military Band*	17352	10	.75
(83)	**Jigs, Medley of—See "Dance Records"**			
(84)	**Kentucky Days Medley—Trot Victor Band** "Kentucky Days"—"Irish Days" *Silvery Bells Medley—Trot Victor Military Band*	17291	10	.75
(85)	**Kiss Me Goodnight Medley—One-Step or Trot Victor B** "Kiss Me Goodnight"—"A Ragtime Dream"—"Honey You Were Made for Me"—"I'm On My Way to Mandalay" *Isch ga Bibble Medley—One-Step or Trot Victor Band*	35370	12	1.25
(86)	**Lady of the Slipper Selection (Herbert) Herbert's Orch** Opening, Act I—Entrance of Cinderella—"Cat Dance"—"Princess of Far Away"—"Like a Real, Real Man"—"A Little Girl at Home"—"Bagdad" *Sweethearts Selection (Herbert) Victor Herbert's Orchestra*	55039	12	1.50
(87)	**"Laughing Husband"—Medley One-Step (Kern) Victor Military Band** Featuring the Big Success—"You're Here and I'm Here" and including "Take a Step with Me" and "Bought and Paid For" *High Jinks—One-Step or Trot (Friml) Victor Military B*	35376	12	1.25
(88)	**Little Grey Home in the West—Hesitation Victor Band** Introducing—"Little Grey Home in the West"—"There is a Hill by the Sea"—"Rose of My Heart" *Little Love, A Little Kiss—Waltz Hesitation Victor Military B*	17547	10	.75
(89)	**Little House Upon the Hill—Medley One-Step Victor B** "The Little House Upon the Hill"—"Tip Top Tipperary Mary"—"The Land of My Best Girl" *I Didn't Raise My Boy to Be a Soldier—Medley One-Step Victor Band*	35438	12	1.25
(90)	**Maid in America—Medley Fox Trot Victor Band** "Oh, Those Days"—"I'm Looking for Someone's Heart"—"Susie Ann" *To-night's the Night—Waltz Hesitation Victor Band*	35439	12	1.25
(91)	**Mammy Jinny's Jubilee—Medley One-Step Victor Band** "Mammy Jinny"—"Underneath the Chestnut Tree"—"We've Got a Parrot in Our House"—"He Wants Someone to Call Him Papa" *Somebody's Coming to My House Medley Victor Military B*	35522	12	1.25
(92)	**Medley—"Little Bit of Everything"** *Banjo* **Ossman** *Hoop-e-Kack—Two-Step (Jacobs) Xylophone W. H. Reitz*	17265	10	.75
(93)	**Melinda's Wedding Day—Medley One-Step Victor Band** "Melinda's Wedding Day"—"Oh, So Sweet" *Last Night Was End of World—Waltz Victor Band*	17362	10	.75
(94)	**Metropolitan Hits—Medley One-Step** *Accordion* **Pietro Deiro** Introducing "They Start the Victrola and Go Dancing Around the Floor"—"All He Does is Follow Them Around" *Corker Medley One-Step Accordion Pietro Deiro*	17664	10	.75
(95)	**Michigan Medley One-Step Victor Military Band** Including "I Want to go Back to Michigan"—"Along Came Ruth"—"When the Angelus is Ringing" *My Lady of the Telephone—One-Step Victor Band*	35414	12	1.25

		Number	Size	
	MEDLEYS, INSTRUMENTAL—Continued			
(96)	**Miss Caprice—Waltz Boston (Lieber Augustin) (Leo Fall) Victor Military Band** "Do You Love Me Best?"—"If You Were Mine"—"Take Your Time"—"Look In Her Eyes" *Marriage Market—Waltz Boston (Jacobi) Victor Band*	35319	12	1.25
(97)	**Moonlight Bay Medley (Lampe) Conway's Band** "Skeleton Rag"—"Island of Roses and Love"—"I Like Music With My Meals"—"Moonlight Bay"—"When I Was 21 and You Were Sweet 16" *Ephraham Jones Medley Conway's Band*	17155	10	.75
(98)	**Morse's Medley (Morse) Conway's Band** "The Village Band"—"Dear Old Girl"—"When Uncle Joe Plays a Rag on His Old Banjo"—"Luella Lee"—"That's Why the Violets Live"—"Bobbin' Up and Down" *Tip Top Medley Overture (O'Hare) Conway's Band*	17394	10	.75
(99)	**Mr. Dream Man Two-Step Medley Pryor's Band** "I Want a Girl"—"They Always Pick on Me"—"Knock Wood"—"Oh, Mr. Dream Man" *The Grizzly-Turkey Trot (Roth-Roberts) Pryor's Band*	17111	10	.75
(100)	**My Tango Girl—Fox Trot (Hirsch) Victor Military Band** Introducing "Nobody Does it Like You" *Hits of 1915—Medley Fox Trot Victor Military Band*	35422	12	1.25
(101)	**New York Hippodrome—Medley Two-Step (Melodies from "America") (Klein) Victor Military Band** "The Girl in the Gingham Gown"—"Ragtime in the Air"—"Dark Eyes am Now a-Shinin' for You"—"Gingham Gown" *When It's Apple Blossom Time—Medley One-Step Victor B*	35333	12	1.25
(102)	**Night's Frolic (Descriptive Fantasie on Drinking Songs) Pryor's B** "Drink to Me Only"—"Down Deep Within the Cellar"—"We Won't Go Home Till Morning"—"Auld Lang Syne" *Minstrels, No. 17 (Contents under Minstrels) Victor Minstrel Co*	35183	12	1.25
(103)	**Oh, My Love—Medley One-Step Victor Military Band** Including "They Had to Swim Back to Shore"—"Oh, My Love"—"If I Had Someone Like You at Home I Wouldn't Want to Go Out"—"You're Always Welcome at Our House" *When You Wore a Tulip and I Wore a Rose V. Military B*	35421	12	1.25
(104)	**Oh You Circus Day—Medley Trot Victor Military B** "Oh You Circus Day"—"Mammy's Shufflin' Dance"—"Swanee River" *I've Been Through the Mill—Medley Waltz V. Military B*	17352	10	.75
(105)	**On the Honeymoon Express—One-Step Victor Band** "Honeymoon Express"—"And Johnny Goes Too" *Junk Man Rag—One-Step (Roberts) Victor Military Band*	17489	10	.75
(106)	**"On the Mississippi" Medley Sousa's Band** "On the Mississippi"—"Oh, What a Beautiful Dream You Seem"—"Good-Bye, Rose"—"The Wedding Glide"—"My Marguerite"—"My Sumurun Girl" *"You're My Baby" Medley Sousa's Band*	17249	10	.75
(107)	**On the Mississippi—Medley Trot Victor Military Band** "On the Mississippi"—"Wedding Glide" *Maurice Tango (For Dancing) Victor Military Band*	17277	10	.75
(108)	**On the Old Fall River Line—Med. 1-Step Victor Band** "On the Old Fall River Line"—"Love Me While the Lovin' is Good"—"Swing, Swing, Swing"—"Since Mrs. McNott Learned the Turkey Trot" *You're My Girl—Medley 2-Step Victor Military Band*	35334	12	1.25

Operatic Medleys—Instrumental—See "Arcadians," "Belle of New York," "Bohemian Girl," "Chimes of Normandy," "Chocolate Soldier," "Count of Luxembourg," "Dollar Princess," "Fatinitza," "Fledermaus," "Fortune Teller," "Fra Diavolo," "Girofle," "Offenbachiana," "Oh! Oh! Delphine," "Pink Lady," "Prima Donna," "Prince of Pilsen," "Red Mill," "Robin Hood," "Spring Maid."

Me

Me

MEDLEYS, INSTRUMENTAL—Continued

		Number	Size	
(109)	**Pullman Porters on Parade—Medley One-Step or Trot (Abrahams)** **Victor Military Band** "Pullman Porters"—"Bully Woolly Wild West Show"—"Million Dollar Doll"—"Pullman Porters on Parade" *Peg o' My Heart—One Step (Fischer) Victor Band*	17465	10	.75
(110)	**Queen of the Movies—One-Step** **Victor Military Band** "When the Moon Slyly Winks In the Night"—"Oh, Cecilia"—"Girls Run Along" *Maurice Mattchiche—Brazilian Maxixe—V. Military Band*	35366	12	1.25
(111)	**Red Mill Selection** **Pryor's Band** "Every Day is Ladies' Day"—"Isle of Our Dreams"—"Whistle It"—"Eccentric Dance"—"Because You're You"—Finale	31652	12	1.00
(112)	**Red Wing Medley** **Pryor's Band** "Much Obliged to You"—"Red Wing"—"Sweetheart Days"—"I'm Afraid to Come Home in the Dark" *Katrina's Valentine—German Dialect Song Jones and Spencer*	16528	10	.75
(113)	**Red Wing Medley** *(Same as above)* **Pryor's Band** *Indian Medley Pryor's Orchestra*	16924	10	.75
(114)	**Reels, Medley of** *Accordion* **John Kimmel** *My Hindoo Man Xylophone Peter Lewin*	16948	10	.75
(115)	**Reels, Medley of Old Time** *Violin* **Charles d'Almaine** *Miss McLeod's Reel Dance Orchestra*	35008	12	1.25
(116)	**Reels, Medley of (No. 2)** *Accordion* **John Kimmel** *I Got to See the Minstrel Show Arthur Collins*	16171	10	.75
(117)	**Reels, Medley of Old Time** *Violin* **Charles d'Almaine** *Hornpipe Medley Violin Charles d'Almaine*	16393	10	.75
(118)	**Remick Medley** *with Xylophone Solo* **Victor Orchestra** "Let's Make Love Among Roses"—"My Hula Love"—"Alamo Rag"—"They're All Good Am. Names"—"On Mobile Bay" *The Jolly Blacksmiths Victor Military Band*	17010	10	.75
(119)	**Reminiscences of All Nations (Godfrey) Pryor's Band** "Die Wacht am Rhein"—"St. Patrick's Day"—"Marseillaise"—"Russian Folk Melody"—"Yankee Doodle" *Creanonian Polka (Droop) Cornet Arthur S. Witcomb*	35288	12	1.25
(120)	**Robert E. Lee Medley** **Victor Military Band** "Take Me to Swanee Shore"—"Ragging the Baby"—"Hitchy Koo"—"Ragtime Cowboy Joe"—"Waiting for R. E. Lee" *Everybody Two-Step—Trot—Two-Step Victor Band*	17271	10	.75
(121)	**Rose of Mountain Trail Medley—One-Step** **Victor Mil B** "Rose of Mt. Trail"—"Rebecca of Sunny-Brook Farm"—"Mary, You're a Little Bit Old Fashioned" *Croony Melody Medley—One-Step Victor Military Band*	17617	10	.75
(122)	**Row, Row, Row Medley—One-Step** **V. Military Band** "Row, Row, Row"—"I'll Sit Right on the Moon"—"Somebody Else is Getting It" *Argentine Tango (For Dancing) Victor Military Band*	17276	10	.75
(123)	**Sailing Down Chesapeake Bay** *Accordion* **Pietro** "Sailing Down Chesapeake"—"On a Good Old Sleigh Ride" *International Rag (Irving Berlin) Accordion Pietro Deiro*	17506	10	.75
(124)	**Same Sort of Girl—One-Step** **Victor Military Band** Including "Same Sort of Girl" and "You Never Can Tell" *Reuben Fox Trot (Ed B. Claypoole) Victor Military Band*	35402	12	1.25
(125)	**Sari Waltzes—Hesitation or Boston—Victor Military B** "Love's Own Sweet Song"—"Love Has Wings"—"My Faithful Stradivari" *Brulante, La—One-Step or Trot Victor Military Band*	35364	12	1.25
(126)	**Scotch Medley March** *(Bagpipes and Drums)* **Sutcliffe Troupe** "The Glendarual Highlanders"—"The Cock o' the North"—"Coming Through the Rye"—"Miss McLeod" *The Battle of Killiecrankie (2) Will Ye No Come Back Again Sutcliffe Troupe*	17140	10	.75

		Number	Size	
	MEDLEYS, INSTRUMENTAL, Continued			
(127)	**Silvery Bells—Medley Trot** **Victor Military Band** "Oh, You Silvery Bells"—"Good-Night Nurse"—"Down in Dear Old New Orleans" *Kentucky Days Medley—Trot (Wenrich) Victor B*	17291	10	.75
(128)	**Sit Down You're Rocking the Boat Medley—One-Step** **Victor Military Band** "Sit Down You're Rocking the Boat"—"Don't Blame It All on Broadway"—"At That Reuben Tango Huskin' Bee" *By the Beautiful Sea Medley—One Step—Victor Mil. Band*	17615	10	.75
(129)	**Snookey Ookums—Medley One-Step** **Victor Military B** "Snookey Ookums"—"The Old Maid's Ball"—"There's a Girl in Havana" *You're a Great Big Blue Eyed Baby—Medley Pryor's Band*	17375	10	.75
(130)	**Snyder Successes, No. 2** **Pryor's Band** "Ragtime Soldier Man"—"There's a Girl in Havana"—"Garden of Love"—"I've Got the Finest Man"—"Lead Me to That Band" *Home Sweet Home—In many countries (Lampe) Pryor's Band*	35240	12	1.25
(131)	**Somebody's Coming to My House Medley—Two-Step** **Victor Military Band** "Somebody's Coming to My House"—"Happy Little Country Girl"—"You've Got Your Mother's Big Blue Eyes" *Mammy Jinny's Jubilee Medley—One-Step Victor Military B*	35322	12	1.25
(132)	**Something Seems Tingle-Ingle-Ing Medley—One-Step** **Victor Military Band** "Something Seems Tingle-Ingle-Ing" and "Dixiana Rise" *All He Does is Follow Them Around Medley—One Step Victor Military Band*	35393	12	1.25
(133)	**Souvenir de Beethoven—Fantasia (Tobani) Pryor's Band** "Fidelio"—Allegro from "Pastorale Symphony"—Allegro from "Prometheus"—Allegro from "Fifth Symphony" *Crême de la Crême—Fantasia (Tobani) Pryor's Band*	35263	12	1.25
(134)	**Southern Melodies** *Xylophone* **William H. Reitz** "Kemo, Kimo"—"Ring, Ring de Banjo"—"Carry de News"—"Old Folks at Home"—"Nigger Never Die"—"Dixie" *Fascination Waltz Whistling Guido Gialdini*	17015	10	.75
(135)	**Strathspey Medley—Scotch Dance** **Dance Orchestra** "Keel Row"—"Howard"—"Duchess of Athols"—"Money Musk"	31438	12	1.00
(136)	**Sunshine Girl—Medley One-Step** **Victor Military Band** "Honeymoon Lane"—"A Little Bit of Silk"—"Honeymoon Lane" *Follies of 1913—Medley Two-Step Victor Military Band*	35340	12	1.25
(137)	**Surprise Medley Overture (O'Hare) Pryor's Band** "Honeymooning, Honey, in Bombay"—"Down in Sunshine Valley"—"Wake, Baby Eyes of Blue"—"Any Girl Looks Good in Summer"—"Baby Rose"—"Good-Bye, My Love, Good-Bye" *Ragtime Violin—Turkey Trot—Mysterious Rag Victor Band*	17044	10	.75
(138)	**Sweethearts Selection (Herbert) Victor Herbert's Orch** "On Parade"—"Angelus"—"Pretty as a Picture"—"Cricket on the Hearth"—"Jeannette's Wooden Shoes"—"Sweethearts" *Lady of the Slipper Selection (Herbert) Victor Herbert's Orch*	55039	12	1.50
(139)	**Thanks for the Lobster—One-Step or Trot—Victor Band** Introducing "Thanks for the Lobster"—"Girl from Bermuda" *What D'ye Mean You Lost Yer Dog—One-Step Victor B*	17550	10	.75
(140)	**That Old Girl of Mine—Medley Two-Step V. Military B** "I'm the Guy"—"Great Big Blue Eyed Baby"—"That Old Girl of Mine" *Where Did You Get That Girl—Medley Trot Victor Band*	17440	10	.75
(141)	**That's How I Need You—Medley Waltz** **Victor Band** "That's How I Need You"—"Billy, Billy, Bounce Your Baby Doll" *In My Harem—Medley One-Step (Berlin) Victor Band*	17325	10	.75
(142)	**That Tango Tokio Medley—Trot** **V. Military B** "That Tango Tokio"—"Sailing Down the Chesapeake Bay"—"Cross the Mason-Dixon Line"—"Ragtime Regiment Band" *Night Owls—Valse Boston Victor Military Band*	35323	12	1.25

Me

Me

MEDLEYS, INSTRUMENTAL—Continued

		Number	Size	
(143)	**There's a Girl in the Heart of Maryland—Medley Two-Step or Trot** **Victor Military Band** "There's a Girl in the Heart of Maryland"—"It Takes a Little Rain with the Sunshine"—"Somebody Else is Crazy 'Bout Me" *He'd Have to Get Under—One-Step* *Victor Military Band*	35348	12	1.25
(144)	**This is the Life Medley (Berlin)** *Accordion* **Pietro Deiro** Introducing "My Arverne Rose" *Down in Chattanooga Medley* *Accordion* *Pietro Deiro*	17574	10	.75
(145)	**Tipperary—Medley One-Step** **Victor Military Band** Including "Sister Susie's Sewing Shirts for Soldiers"—"It's a Long, Long Way to Tipperary" and "Hot Time in the Old Town" *Midnight Whirl Rag—One-Step (Hein)* *Victor Mil. Band*	35431	12	1.25
(146)	**Tip-Top Medley Fox Trot**—*Accordion* **Pietro Deiro** Including "When the Grown Up Ladies Act Like Babies" and "You Great Big Bashful Doll" *Crackerjack Medley Fox Trot* *Accordion* *Pietro Deiro*	17709	10	.75
(147)	**Tip Top Medley Overture (O'Hare)** **Conway's Band** "My Tango Maid"—"Sweet Eileen"—"Asthore"—"Georgia Land"—"I'll Change the Shadows to Sunshine"—"Back to the Old Folks at Home"—"To Have, To Hold, To Love" *Morse's Medley (Morse)* *Conway's Band*	17394	10	.75
(148)	**Trail of the Lonesome Pine—Medley Trot** **Victor Band** "Trail of the Lonesome Pine"—"Our Little War at Home, Sweet Home"—"Oh, What a Beautiful Dream" *I'm Going Back to Memphis—Medley One-Step* *Victor Band*	35302	12	1.25
(149)	**Two-Step Medley, No. 9** **Victor Dance Orchestra** "Winter"—"I Won't Be Back Till August"—"Silver Bell"—"The Man in the Silv'ry Moon" *La Fiancée Waltzes (Waldteufel)* *Victor Dance Orchestra*	35187	12	1.25
(150)	**Two-Step Medley, No. 10** **Dance Orchestra** "Grizzly Bear"—"Mendelssohn Tune"—"Italian Love"—"Stop, Stop, Stop" *Love and Spring Waltzes (Von Blon)* *Dance Orchestra*	35190	12	1.25
(151)	**U. S. A. Patrol (Peck)** *Xylophone* **William H. Reitz** Introducing "Maryland, My Maryland"—"Turkey in de Straw"—"Old Black Joe"—"Dixie"—"Star Spangled Banner"—"Yankee Doodle" *Put Your Arms Around Me, Honey* *Collins and Harlan*	16708	10	.75
(152)	**Uncle Tom's Cabin (Lampe)** **Conway's Band** "Old Black Joe"—"Kentucky Home"—"Swanee River"—"Ole Virginny"—"Dixie" *Folks Up Willow Creeck—Medley March—Conway's Band*	17493	10	.75
(153)	**Underneath the Cotton Moon—Medley One-Step** **Conway's Band** "That Mellow Melody"—"That Syncopated Boogie Boo"—"Underneath the Cotton Moon" *I Love Her, Oh, Oh, Oh—Medley Trot* *Conway's Band*	35313	12	1.25
(154)	**Waiting for the Robert E. Lee—Medley Two-Step** **Victor Band** "Waiting for the Robert E. Lee"—"Here Comes My Daddy Now"—"Hitchy Koo"—"Take Me to That Swanee Shore" *When the Midnight Choo Choo Leaves—Victor Military Band*	35277	12	1.25
(155)	**Watch Your Step—Medley Fox Trot (Berlin)** **Victor B** Including "The Syncopated Walk" and "Settle Down in a One Horse Town" *Chin Chin Fox Trot (Ivan Caryll)* *Victor Military Band*	35432	12	1.25
(156)	**Watch Your Step—Medley One-Step (Berlin-Goetz)** **Victor Military Band** Including "When I Discovered You"—"I Love to Have the Boys Around Me" *Pigeon Walk Fox Trot (Jas. V. Monaco)* *Victor M. Band*	17727	10	.75

		Number	Size	
	MEDLEYS, INSTRUMENTAL—Continued			
(157)	**What D'ye Mean You Lost Yer Dog—One-Step** **Victor Military Band** Introducing "What D'ye Mean You Lost Yer Dog?"—"On a Good Old Time Sleigh Ride"—"The Good Ship Mary Ann" *Thanks for the Lobster—One-Step or Trot* *Victor Band*	17550	10	.75
(158)	**When I Lost You—Medley Waltz** **Victor Military Band** "As Long as the Shamrock Grows" and "Come Back to Erin" *Good Bye B ys—Medley One-Step* *Victor Military Band*	35308	12	1.25
(159)	**When Its Apple Blossom Time in Normandy—Med'ey One-Step or Trot** **Victor Military Band** "When It's Apple Blossom Time in Normandy"—"Tinkling Tango Tune"—"How Long Have You Been Married"—"When It's Buzz-Buzz-Buzzin' Time"—"Appl: Blos om Time *New York Hippodrome—Medley Two-Step* *Victor Military Band*	35333	12	1.25
(160)	**When Its Apple Blossom Time in Normandy—Medley** **(Introducing "Sunshine and Roses")** *Bell Solo* **Wm. Reitz** *Peg o' My Heart (Fischer) Violoncello* **Rosario Bourdon**	17492	10	.75
(161)	**When It's Night-time Down in Burgundy—Medley One-Step** **Victor Military Band** Introducing "I'll Do It All Over Again"—"Beautiful Eggs"—"That Wonderful Lengoza Strain"—"When It's Night-time Down in Burgundy" *Violets—Waltz Hesitation (E. Waldteufel) (Patrick Conway, Director)* *Conway's Band*	35396	12	1.25
(162)	**When the Midnight Choo Choo Leaves for Alabam** **Victor Military Band** "When the Midnight Choo Choo Leaves for Alabam"—"Ghost of the Violin"—"Welcome Home"—"At the Devil's Ball" *Waiting for the Robert E. Lee—Medley Two-Step* *Victor Military Band*	35277	12	1.25
(163)	**When You Wore a Tulip and I Wore a Big Red Rose—Medley One-Step** **Victor Military Band** Including "When It's Moonlight on the Alamo"—"High Cost of Loving"—"Everybody Loves My Girl" *Oh, My Love—Medley One-Step* *Victor Military Band*	35421	12	1.25
(164)	**Where Did You Get That Girl—Medley Trot** **Victor Military Band** "Where Did You Get That Girl"—"For Days and Days"—"Everybody Snap Your Fingers With Me" *That Old Girl of Mine Medley—Two-Step* *V. Military Band*	17440	10	.75
(165)	**While They Were Dancing Around—Medley One-Step** **Victor Band** "I'm Crying Just for You" and "Come and Kiss Your Baby" *Crazy Bone Rag—One-Step (Johnson)* *United States Marine Band*	35380	12	1.25
(166)	**Who Paid the Rent for Rip Van Winkle—Victor Band** Medley One-Step, introducing "Who Paid the Rent for Rip Van Winkle"—"Fido is a Hot Dog Now"—"Everybody Loves My Girl" *Hesitation Waltz (Klickmann)* *Victor Military Band*	17588	10	.75
(167)	**Yama Yama Medley** **Pryor's Band** *Uncle Josh and the Sailor* *Cal Stewart*	35005	12	1.25
(168)	**You're a Great Big Blue Eyed Baby—Medley** **Pryor's Band** "Oh You Silv'ry Bells"—"Malinda"—"You Know You Won't"—"I'll Get You"—"Blue Eyed Baby"—"That Old Girl of Mine" *Snookey Ookums—Medley One-Step* *Victor Military Band*	17375	10	.75

Me

		Number	Size	
MEDLEYS, INSTRUMENTAL—Continued				
Me (169)	**You're My Baby Medley** — **Sousa's Band** "Be My Little Baby Bumble Bee"—"My Little Persian Rose"—"When I Waltz"—"When You're Away"—"You're My Baby" *"On the Mississippi" Medley* — *Sousa's Band*	17249	10	.75
(170)	**You're My Girl—Medley Trot** — **Victor Military Band** "You're My Girl"—"Tango Town"—"On Old Front Porch" *On the Old Fall River Line—Med. One-Step* — *Victor Band*	35334	12	1.25
(171)	**Yule-Tide—A Christmas Fantasia (Kappey)** — **Pryor's B** "Christians, Awake!"—"It Came Upon the Midnight Clear"—"Babe of Bethlehem"—"Country Dance"—"Auld Lang Syne" *Nazareth (Christmas Song) (Horley-Gounod)* — *Frank Croxton*	35261	12	1.25

MEDLEY INDEX—*A handy index of selections in preceding medleys. The numbers refer to the medley numbers on the left of page.*

Adele (16)
Alamo Rag (118)
All He Does is Follow Them Around (17, 94)
Aloha Oe (18, 63)
Along Came Ruth (68, 95)
Always Take a Girl Named Daisy (81)
America (11, 42)
Anchored (9)
And Green Grass Grew (58)
And Johnny Goes Too (105)
Angelus (138)
Annie Laurie (13, 20)
An Old Fashioned Girlie (56)
Anona (77)
Any Girl Looks Good (137)
Arrah Wanna (22)
Are You Going to Dance (43)
Arkansaw Traveler (20)
Asleep in the Deep (9)
As Long as the Shamrock Grows (158)
Asthore (147)
At That Reuben Tango Huskin' Bee (128)
At the Devil's Ball (10, 162)
At the Miss. Cab. (37)
At Uncle Tom's Cabin (24)
Auld Lang Syne (13, 20, 70, 102, 171)
Babe of Bethlehem (171)
Baboon Baby Dance (26)
Baby Rose (137)
Back to My Old Home (29)
Back to Old Folks (147)
Back to the Carolina (44, 68)
Bagdad (86)
Barcarolle (28)
Battle Cry of Freedom (15)
Beautiful Eggs (161)
Because You're You (111)
Be My Little Bumble Bee (10, 169)
Billy, Bounce Your Baby (141)
Bingo (40)
Blarney of Killarney (21)
Blue Bells of Scot (13, 42)
Blue Eyed Baby (10,140,168)
Bluffs, The (36)
Bobbin' Up and Down (31,98)
Bonnie Leezie Lindsay (25)
Bought and Paid for (87)
Brass Band Ephraham Jones (14, 50)
British Grenadiers (36)
Bull Dog (40)
Bully Woolly Wild West Show (109)
By the Beautiful Sea (33)
Campbells are Comin' (13)
Camp Meeting Band (35)
Carry de News (134)
Carry Me Back to Old Virginny (3, 8, 152)
Cat Dance (86)
Checkerboard Suit (2)
Christians, Awake! (1, 171)
Cock o' the North (126)
Come and Kiss Your B. (165)
Come Back to Erin (12, 158)
Coming Thro' Rye (13, 126)
Coronation March (45)
Country Dance (171)
Cousins of the Czar (43)
Cricket on the Hearth (138)
Cross Mason-Dixon Line(142)
Curly Head (81)
Daffydils (29)
Dark Eyes am a-Shinin' (101)
Dear Old Dixie (23)
Dear Old Girl (98)
Dixiana Rise (132)
Dixie (11, 20, 53,134,151,152)
Don't Blame It on B'way (128)
Don't Turn My Picture (59)
Do They Love It (17)
Down Deep Within Cel. (102)
Down in Chattanooga (75)
Down in Dear Old N. O. (10, 127)
Down in Sunshine Valley (137)
Down On Jasper's Farm (74)
Do You Love Me Best (96)
Drink to Me Only (102)
Duchess of Athols (135)
Eccentric Dance (111)
Everybody's Doin' it Now (51)
Everybody Loves My G. (163, 166)
Everybody Snap Fingers (164)
Every Day is Ladies' Day(111)
Fido is a Hot Dog Now (166)
Fifth Symphony (133)
First Nowell (1)
Flower Garden Ball (52)
For Days and Days (164)
Funeral March (Chopin) (47)
Funiculi, Funicula (40)
Fussy Rag (62)
Gaby Glide (26)
Garden of Love (130)
Garibaldi Hymn (4)
Georgia Land (147)
Ghost of the Violin (162)
Girl from Bermuda (139)
Girl in Gingham Gown (101)
Girl I Left Behind (20)
Girls Run Along (110)
Glendarual Highlanders (126)
God Preserve the Emperor (4)
God Rest You, Merry G (1)
God Save the Czar (4)
Good-Bye Everybody (59)
Good-Bye Girls (38)
Good-Bye, My Love, (137)
Good-Bye My Tango (54)
Good-Bye, Rose (106)
Good Night, Ladies (40, 70)
Good Night Mr. Moon (80)
Good-Night Nurse (127)
Good Ship Mary Ann (157)
Grizzly Bear (150)
Hallelujah (2)
Hail Jerusalem Hail (6)
Happy Little Country Girl (131)
Harbor of Love (61)
Harp that Once Thro' Tara's Halls (12)
Has Anybody Here Seen Kelly (29)
Haul dat Cotton Bale (5)
Hear dem Bells (6)
Hearts and Flowers (45)
Hello Honey (54)
Here Comes My Daddy(32,154)
Here Comes the Bride (24)
Here's Health to Bonnie Scotland (13)
He's a Devil in Home T. (46)
He's a Rag Picker (68)
He Wants Someone (91)
Hiawatha (77)
High Cost of Loving (41, 163)
Hitchy-Koo (120, 154)
Hoffman Glide (59)
Home Sweet Home (70)
Honey Love (62, 76)
Honeymoon Express (105)
Honeymooning, Honey (137)
Honeymoon Lane (136)
Honey You Were Made for Me (85)
Hot Time in Town (145)
Hour That Gave Me You (61)
Howard (135)
How Long Have You Been Married (159)
Humoresque (47)
Hungarian Dance (45)
Hungarian Rhapsody (47, 49)
I Can't Stop Loving (68)
I'd Do as Much for You (58)
I Don't Want Just any Little Girl (65)
If a Table at Rector's (54)
If Every Star was a Little Pickaninny (50)

MEDLEY INDEX—Continued

If I Had Someone (103)
If You Were Mine (96)
I Like Music With Meals (97)
I Live Up Town (76)
I'll Change the Shadows (147)
I'll Do It Over Again (161)
I'll Get You (168)
I'll Sit Right on the Moon (122)
I Love a Lassie (25)
I Love Her, Oh, Oh (60, 74)
I Love the Ladies (75)
I Love to Have the Boys (156)
I'm Afraid to Come Home in the Dark (112)
I'm Crazy 'Bout Turkey T (76)
I'm Crying Just for You (165)
I'm Going Back to Mem. (76)
I'm Looking for Someone's Heart (90)
I'm Makin' for Macon (34)
I'm On Way to Mandalay (85)
I'm the Guy (140)
Impromptu (47)
In All My Dreams (50)
In My Harem (78)
In Venice (21)
Invitation to the Dance (49)
In the Ev'ng by Moonlight (8)
In the Golden West (80)
International Rag (79)
Irish Days (84)
Isch ga Bibble (81)
I'se Gwine Back to Dixie (3)
Is It Worth While (16)
Island of Roses and Love (97)
Isle of Our Dreams (111)
Italian Love (150)
It Came Upon the Midn't(171)
It's a Long Lane (21)
It's a Long Way to Tipperary (145)
It Takes a Little Rain (143)
I've Got the Finest Man (130)
I Want a Girl (99)
I Want to be in Dixie (51)
I Want to Go Back to Michigan (44, 68, 95)
I Won't be Back Till Aug.(149)
Jeannette's Wooden S. (138)
Jim (67)
Juanita (70)
Just Before the Battle (15)
Just You and I (54)
Keel Row (135)
Keep a'hammerin' (5)
Kemo, Kimo (134)
Kentucky Days (84)
Killarney (12)
Kiss Me Goodnight (85)
Kiss Sailor Boy Good-bye (48)
Knock Wood (99)
Land of Let's Pretend (56)
Land of My Best Girl (89)
La Petite Tonkinoise (22)
Larboard Watch (9)
Last Rose of Summer (12)
Laughing Water (77)
Lead Me to That Band (130)
Let Me Be First (26)
Let's Make Love Among the Roses (118)
Life on the Ocean Wave (9, 30)
Like a Real Man (86)
Little Bit of Silk (136)
Little Girl at Home (86)
Little Grey Home in West (88)
Little House Upon the Hill (89)
Little Rag Baby Doll (82)
Loch Lomond (13)
Look in Her Eyes (96)
Love Has Wings (125)
Love Me Like I Love (31)
Love Me While Lovin' is Good (108)
Love Moon (38)
Love's Own Sweet Song (125)
Love's Young Dream (12)
Luella Lee (98)
Malinda (168)
Mammy Jinny (32, 91)
Mammy's Shufflin' Dance (104)
Man in Silv'ry Moon (149)
Marching Through Georgia (15, 20)
Marseillaise (4, 119)
Maryland, My Maryland (151)
Mary, You're a Bit Old-Fashioned (121)
Massa's in the Cold, Cold Ground (3, 8, 53)
Me and Mandy Lee (35)
Melinda's Wedding Day (93)
Mendelssohn Tune (150)
Million Dollar Doll (109)
Militaire Polonaise (47)
Milo (22)
Mind the Paint (59)
Miss McLeod (126)
Mocking Bird (19, 53)
Money Musk (135)
Mootching Along (35)
Mountain Rose (36)
Much Obliged to You (112)
My Arverne Rose (144)
My Country 'Tis of T (11, 42)
My Faithful Stradivari (125)
My Hula Hula Love (118)
My Little Persian R. (10, 169)
My Marguerite (106)
My Old Cabin Home (8)
My Old Ky. Home (3, 11, 152)
My Old Town (21)
My Raggadore (71)
My Sumurun Girl (106)
My Tango Maid (147)
My Yellow Jacket Girl (71)
Nancy Lee (9, 30)
Navajo (77)
Nigger Never Die (134)
Niebelungen March (49)
Nobody Does It (100)
No Use Awaitin' Till Tomorrow (2)
Norfolk Rifles (36)
Off with the Old Love (33)
Oh, Cecilia (110)
Oh, Little Town of Bethlehem (1)
Oh, Mr. Dream Man (99)
Oh, Ma Lulu (5)
Oh, Ma Yaller Gal (2)
Oh My Love (103)
Oh! So Sweet (93)
Oh! That Moonlight Glide (80)
Oh, Those Days (90)
Oh, What a Beautiful Dream You Seem (106, 148)
Oh, You Circus Day (104)
Oh, You Silvery Bells (127, 168)
Old Black Joe (3, 19, 151,152)
Old Folks at Home (3, 11, 53, 134)
Old Maid's Ball (129)
Old Oaken Bucket (19)
One, Two, Three, Four (18, 63)
On Good Old Sleigh Ride (123, 157)
On Mobile Bay (118)
On Moonlight Bay (97)
On Old Fall River Line (108)
On Old Front Porch (170)
On Parade (138)
On the Mississippi (2, 106, 107)
Our Little War at Home (148)
Pastorale Symphony (133)
Prelude to Pagliacci (49)
Prometheus (133)
Pierrette and Pierrot (43)
Pick a Husband (64)
Pretty as a Picture (138)
Princess of Far Away (86)
Pullman Porters on Parade (109)
Push It Along (17)
Put Your Arms Around Me (80)
Queen of Sheba—March (49)
Queen's Own Rifles (36)
Ragging Baby to Sleep (120)
Ragtime Cowboy (120)
Ragtime Dream (85)
Ragtime in the Air (101)
Ragtime Regiment Band (142)
Ragtime Soldier Man (130)
Ragtime Violin (54)
Railroad Rag (65)
Rebecca of S. B. Farm (121)
Red, White and Blue (11)
Red Wing (112)
Ring, Ring de Banjo (134)
Rocked in the Cradle (9, 19, 30)
Rose of Mountain Trail (121)
Rose of My Heart (88)
Row, Row, Row (122)
Royal Grenadiers (36)
Rule Britannia (4, 42)
Russian Folk Melody (119)
Rustle of Spring (47)
Sadie Brady (29)
Sailing (9, 30)
Sailing Down Chesapeake (123, 142)
Sailor's Hornpipe (20)
Salvation Nell (31)
Same Sort of Girl (124)
Say Not Love is a Dream (43)
Schubert's Serenade (45)
Scotland (42)
Scots Wha Hae (13)
See She Dances (28)
Settle Down (155)
She Loves Me So (52)
Silent Night (1)
Silver Bell (149)
Silver Heels (77)
Since Mrs. McNott (108)
Sister Susie's Sewing (145)
Sit Down, You're Rocking the Boat (128)
Skeleton Rag (97)
Smile Awhile (65)

MEDLEY INDEX—Continued

Me

Snookey Ookums (10, 78, 129)
Soldier's Farewell (40)
Somebody Else is Crazy 'Bout Me (143)
Somebody Else is Getting It (62, 122)
Somebody's Coming (131)
Somehow It's Not the Same (16)
Something Seems Tingle (132)
Song of Olympia (28)
Spanish National Air (42)
Star Spangled Banner (4, 11, 151)
Stay Down (68)
Steady Freddy (57)
Stop, Stop, Stop (150)
Stop Your Tickling, Jock (25)
St. Patrick's Day (119)
Sunshine (2)
Sunshine and Roses (160)
Susie Ann (90)
Swanee River (20, 104, 152)
Sweet Eileen (147)
Sweetheart Days (112)
Sweethearts (138)
Sweet Senorita (21)
Swing, Swing, Swing (108)
Syncopated Walk (155)
Take a Step with Me (87)
Take a Tip from Father (51)
Take Me Back to Garden (10)
Take Me Swanee Sh (120, 154)
Take Your Feet Out of the Sand (2)
Take Your Time (96)
Tango Town (170)
Taps (70)
Tenting To-night (15)
Thanks for the Lobster (139)
That College Rag (80)
That Dramatic Rag (50)
That Hypnotizing Man (80)
That Mellow Melody (153)
That Naughty Melody (81)
That Old Girl of Mine (10, 140, 168)
That Syncopated Boogie (153)
That's Fellow I Want (62)
That's How I Need You (141)
That's Why Violets Live (98)
That Tango Tokio (142)
That Was Before I Met You (62)
That Wonderful Strain (161)
There is a Hill by the Sea (88)
There's a Girl in Havana (129, 130)
There's a Girl in Heart of Md. (143)
There's a Spark of Love (73)
There's a Wee Bit Land (25)
There's One in a Million (71)
They Always Pick on Me (99)
They Didn't Believe Me (56)
They Had To Swim (103)
They're All Good American Names (118)
They Start Victrola (94)
This is the Life (75)
Tinkling Tango Tune (159)
Tip Top Tipperary Mary (89)
To Have, to Hold (147)
Trail of Lonesome Pine (148)
Tra, La! La! La! (79)
Tramp, Tramp, Tramp (15)
Turkey in de Straw (53, 151)
20th Centur Rag (17)
Typewriting Girls (57)
Underneath Chestnut Tree (91)
Underneath Cotton Moon (153)
Upidee (40)
Vacant Chair (15)
Village Band (98)
Violin My Great Grand-Daddy Made (73)
Waiting for R E. Lee (120, 154)
Wait Until Your Daddy (78)
Wake, Baby Eyes of Blue (137)
Watch on the Rhine (4, 119)
Way We Have at Old Harvard (40)
We All Fall (76)
Wearing of the Green (12)
Wedding Glide (106, 107)
Welcome Home (162)
We Take Our Hats Off (73)
We've Got a Parrot (91)
We Won't Go Home Till (102)
What D'ye Mean You Lost Yer Dog (157)
What It Takes to Make Me Love (27)
What Kind o' Clo's Does de Angels Wear (5)
When Grown Up Ladies (146)
When I Discovered You (156)
When I Get Back Again to Bonnie Scotland (25)
When I Lost You (10)
When It's Ap B. Time (59, 159)
When It's Buz Buzzin' T. (159)
When It's Moonlight (163)
When It's Night-time (161)
When I Waltz (10, 169)
When I Was 21 and You Were Sweet 16 (97)
When Johnny Comes M. (15)
When Sammy Sang M. (67)
When the Angelus (95)
When the Midnight Choo Choo (10, 162)
When the Moon Winks (110)
When Uncle Joe Plays (98)
When You're Away (169)
When You Wore Tulip (41)
Whose Loving Darling (14)
Where Did You Get Girl (164)
Where Red Roses Grow (52)
While They Were Dancing Around (72)
Whistle It (111)
Who Paid the Rent (166)
Wien Neerlandsche Bloed (69)
Wilhelmus van Nassauwen (69)
William Tell Overture (45)
Will Ye No Come Back (13)
Winter (149)
Without You the World Don't Seem the Same (65)
Won't You Come Waltz (57)
Yankee Doodle (11, 19, 20, 42, 119, 151)
You Great Big Bashful Doll (146)
You Know You Won't (168)
You'll Do the Same (61)
You Made Me Love (60, 74)
You Never Can Tell (124)
Your Daddy Did Same Thing 50 Years Ago (14, 50)
You're Always Welcome (103)
You're Here and I'm Here (87)
You're My Baby (169)
You're My Girl (170)
You're the Most Wonderful Girl (66)
Your Mother's Gone A. (72)
Yours for Me (16)
You've Got Blue Eyes (131)

Meet Me by Moonlight Alone (Wade) **Herbert Witherspoon**	74071	12	1.50
Meet Me in Blossom Time (Shannon) **Oakland-Campbell-Burr** *I Am Longing for the Days that Might Have Been—Brown-Harrison*	17629	10	.75
Meet Me To-night in Dreamland (Friedman) **John Young** *To the Strains of that Wedding March* *Billy Murray*	16833	10	.75
Meet Me Where the Lanterns Glow (Klein) **Hayden Quartet** *Melody of Love—Intermezzo* *Victor Orchestra*	16509	10	.75

MEFISTOFELE (*May-phee-stoh'-feh-leh*) (**Milan, 1868**) (**Boïto**) *Italian*

Prologo—Ave Signor! (Hail, Sovereign Lord) Marcel Journet	64126	10	1.00
Dai campi, dai prati (From the Fields) Amadi and *Giunto sol passo—Amadi*	63313	10	.75
Dai campi, dai prati (From the Fields) John McCormack	64303	10	1.00
Folletto, folletto (Sprites of Hades) de Tura, Mansueto and Chorus	87067	10	2.00
L'altra notte (Last Night in the Deep Sea) Geraldine Farrar	88114	12	3.00
L'altra notte Cavalieri and *Gioconda—Suicidio* (*Suicide Remains*) *Cavalieri*	55015	12	1.50
Lontano, lontano (Away From All Strife) Huguet and de Tura	87056	10	2.00
Lontano, lontano (Away From All Strife) Farrar and Clement	88422	12	3.00
La luna immobile (Moon Immovable) Ardoni, de Casas and Pini-Corsi	87068	10	2.00
Giunto sul passo—Alberto Amadi *Dai campi, dai prati—Amadi*	63313	10	.75

PHOTO BYRON — SCENE FROM MEFISTOFELE—ACT III — VICTOR BOOK OF THE OPERA

	Number	Size	
MEISTERSINGER (*My'-ster-singer*) (**Munich, 1868**) (**Wagner**)			
Prelude—La Scala Orch and *Magic Flute—Overture—La Scala Orch*	68207	12	1.25
March of the Guilds—Sousa's Band and *Prize Song—Sousa's Band*	35044	12	1.25
Walther's Preislied (Prize Song) *In German* Lambert Murphy	70080	12	1.25
Preislied (Prize Song) *Violin* Mischa Elman	74186	12	1.50
Prize Song—Sousa's Band and *March of the Guilds—Sousa's Band*	35044	12	1.25
Prize Song *In English* Evan Williams	74115	12	1.50
Prize Song *Violoncello* Victor Sorlin and *Ernani Selection—Pryor's Band*	35111	12	1.25
MELBA, NELLIE, Soprano (*In Italian unless noted*) (**See Pink Section**)			
Ave Maria (*Violin by Kubelik*) *In Latin* Bach-Gounod	89073	12	4.00
Believe Me If All Those Endearing Young Charms *English* Thomas Moore	88156	12	3.00
Bohême—For several records see "Bohême"			
Comin' Thro' the Rye *In English* Scotch Air	88449	12	3.00
Faust—Air des bijoux (Jewel Song) *In French* Charles Gounod	88066	12	3.00
Good Bye (Addio) *In English* Paolo Tosti	88065	12	3.00
Hamlet—Scene et Air d' Ophelie (Mad Scene) *French* Ambroise Thomas	88251	12	3.00
John Anderson, My Jo (*Piano acc.*) *In English* Robert Burns	88455	12	3.00
La Serenata (Serenade) (*Harp acc. by Ada Sassoli*) Paolo Tosti	88079	12	3.00
Lo, Here the Gentle Lark (*Flute obbligato by Lemmone*) *In English* Bishop	88073	12	3.00
Louise—Depuis le jour (Ever Since the Day) *In French* Charpentier	88477	12	3.00
Lucia—Scena della pazzia (Mad Scene) (*Flute obbligato by Lemmone*) Donizetti	88071	12	3.00
Magdalen at Michael's Gate Charles Kingsley-Liza Lehmann	88452	12	3.00
Mandoline (Debussy) (2) Romance *In French* Bourget	88456	12	3.00
Marriage of Figaro—Voi che sapete (What is This Feeling) Mozart	88067	12	3.00
Mattinata (Morning Serenade) Paolo Tosti	88077	12	3.00
Oh, Lovely Night *In English* Landon Ronald	88182	12	3.00
Old Folks at Home—Swanee River *In English* Stephen C. Foster	88454	12	3.00
Otello—Ave Maria (Hail, Mary) Giuseppe Verdi	88149	12	3.00
Otello—Salce, salce (Willow Song) Giuseppe Verdi	88148	12	3.00
Pensieroso—Sweet Bird (*Flute obbligato*) *In English* G. F. Handel	88068	12	3.00
Rè Pastore—L'amerò sarò costante (*Violin by Kubelik*) Mozart	89074	12	4.00
Rigoletto—Caro Nome (Dearest Name) Giuseppe Verdi	88078	12	3.00
Romance (Bourget) (2) Mandoline *In French* Debussy	88456	12	3.00
Se saran rose (Melba Waltz, "When Bloom the Roses") Luigi Arditi	88076	12	3.00
Tosca—Vissi d'arte (Love and Music) Giacomo Puccini	88075	12	3.00
Traviata—Ah, fors' e lui (He, of Whom I Dreamed) Giuseppe Verdi	88064	12	3.00
Ye Banks and Braes o' Bonnie Doon *In English* Robert Burns	88150	12	3.00
Melba Waltz—Se saran rose (**Arditi**) *In Italian* **Nellie Melba**	88076	12	3.00
MELLERIO, LAURA, Soprano—See "Bohême" and "Rigoletto"			
Melinda's Wedding Day (**Piantadosi**) **Collins and Harlan** / *Row, Row, Row* (*From "Follies of 1912"*) *American Quartet*	17295	10	.75
Melinda's Wedding Day—*Medley One-Step* **Victor Military B** / *Last Night Was the End of the World—Waltz* *Victor Band*	17362	10	.75

		Number	Size	
Melodie—Air from "Orfeo" (Gluck) *Violin*	**Maud Powell**	64075	10	1.00
Melodie (From "Orfeo") (Gluck) *Violin*	**Fritz Kreisler**	64313	10	1.00
Melodie (Lalo) *Violin-Flute-Harp* / *Pastel—Menuet (Paradis) Violin-'Cello-Piano*	**Neapolitan Trio** / *Tollefsen Trio*	17403	10	.75
Melodie (Tschaikowsky) *Violin*	**Mischa Elman**	74053	12	1.50
Melody from "Belle Helene" (Offenbach) *Harp-Zither* / *Stephanie Gavotte (Czibulka) Bell Solo*	**Berger** / *Wm. H. Reitz*	17287	10	.75
Melody in F (Rubinstein)	**Victor Herbert's Orchestra**	60051	10	.75
Melody in F—See also "Solitude" and "Voices of the Woods"				
Melody in F (Rubinstein) / *Narcissus (Ethelbert Nevin)*	**Victor Herbert's Orchestra** / *Victor Herbert's Orchestra*	45052	10	1.00
Melody in F (Rubinstein) / *Lullaby from Jocelyn (Godard)*	**Vienna Quartet** / *Victor Orchestra*	16696	10	.75
Melody in F (Rubinstein)) *'Cello* / *Spring Song (Mendelssohn) 'Cello*	**Rosario Bourdon** / *Victor Sorlin*	16516	10	.75
Melody of Love (H. Engelmann, Op. 600) / *At the Mountain Inn Idyl with Bells*	**Florentine Quartet** / *Neapolitan Trio*	17747	10	.75
Melody of Love—Intermezzo (Engelmann) / *Meet Me Where the Lanterns Glow*	**Victor Orchestra** / *Hayden Quartet*	16509	10	.75
Melody of Love—Waltz (From "Gypsy Love")	**Lucy Marsh**	60059	10	.75
Memory, A (Mary Huntley-Edna Park)	**Witherspoon**	64471	10	1.00
MEMORIAL DAY—See "American Patriotic Selections"				
Memories of Home *Violin-Flute-Harp* / *Love's Old Sweet Song Violin-Flute-Harp*	**Neapolitan Trio** / *Neapolitan Trio*	35196	12	1.25
Memphis Blues (W. C. Handy) / *Mississippi Barbecue (Dave Reed)*	**Morton Harvey** / *Collins and Harlan*	17657	10	.75
Memphis Blues—One-Step (W. C. Handy) / *Rag-a-Muffin Rag—One-Step (W. T. Pierson)*	**Victor Mil. Band** / *Victor Mil. Band*	17619	10	.75

MENDELSSOHN, Felix (1809-1847) Compositions by

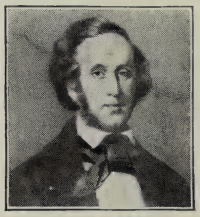

MENDELSSOHN

Born Hamburg, 1809. Son of banker. Bartholdy, mother's name, assumed afterwards because of inheritance conditions. At 8 played piano well. At 15 had already written four operas! In 1829 went to London, made great success as organist and pianist. In 1835 settled at Leipsic, directed *Gewandhaus* concerts. Oratorio, *St. Paul,* performed Dusseldorf, 1837. Married Fr. Jeanrenaud, daughter of clergyman. In 1843 founded Leipsic Conservatory, of vast influence. *Elijah,* greatest work, produced London, 1846. Died Leipsic, 1847.

RECORDS OF MENDELSSOHN'S COMPOSITIONS—See also "Elijah," "Midsummer Night's Dream" and "St. Paul"

Auf Flügeln des Gesanges (On Wings of Song) (*Piano acc.*)	Gadski	87100	10	2.00
Calm Sea and Happy Voyage Overture—Pryor's Band and *Boheme Fantasie (Giacomo Puccini) Violoncello—Victor Sorlin*		35132	12	1.25
Capricietto (Arr. by Burmester) *Violin*	Elman	64204	10	1.00
Farewell to Forest—Brass Qt and *Samson and Delilah—Cornet with Band*		17216	10	.75
Finale from E Minor Concerto (Opus 64) *Violin*	Maud Powell	74026	12	1.50
Es ist bestimmt in Gottes Rath (By God's Decree)	Schumann-Heink	88155	12	3.00
Hark! the Herald Angels Sing—Trinity Choir and *Silent Night—Baker*		17164	10	.75
How Lovely are the Messengers and *Merry Life—Lyric Quartet*		17208	10	.75
Hymn of Praise—I Waited for the Lord	Gluck and Homer	88375	12	3.00
I Would That My Love and *Miserere from Trovatore—Stevenson-Macdonough*		16013	10	.75
Oh, For the Wings of a Dove	Geraldine Farrar	87073	10	2.00
Oh, For the Wings of a Dove	Lucy Isabelle Marsh	70083	12	1.25
Oh Wert Thou in the Cauld Blast (*Piano acc.*)	Wheeler and Dunlap	5864	10	.60
On the Wings of Song	Balalaika Orchestra	60036	10	.75
On the Sea—Victor Brass Qt and *Traumerei—Cornet—Rinaldi-Band*		17272	10	.75
Rondo Capriccioso—Vessella's B and *Aida—Grand March—Vessella's Band*		35265	12	1.25
Sleep, Noble Hearts (Memorial Song) Lyric Qt and *Blue and Grey—Humphrey*		17310	10	.75
Songs Without Words—The Cloud *Violin-'Cello-Piano* Renard Trio and *Berceuse—Lullaby from Jocelyn—Violoncello—Rosario Bourdon*		35155	12	1.25
Spinning Song—Renard Trio and *Swedish Wedding March—Pryor's Band*		35159	12	1.25
Spring Song—Pilzer *Violin* and *Extase—'Cello—Bourdon*		17395	10	.75
Spring Song—'Cello—Sorlin and *Melody in F—'Cello—Bourdon*		16516	10	.75

		Number	Size	
Men of Harlech *In Welsh*	**Welsh Mountain Ash Party**	**5688**	10	.60
Men of Harlech—Welsh Air *In English*	**Peerless Quartet**	**17180**	10	.75
Reminiscences of Wales (Arr. by Godfrey)	*Conway's Band*			
Men of Yale March	**Pryor's Band**	**16713**	10	.75
Eli Yale (2) Dear Old Yale	*Hayden Quartet*			
Mentra Gwen—Venturesome Gwen **Old Welsh Song** *In Welsh*	**Evan Williams**	**64141**	10	1.00
Menuet—Pastel (Paradis) *Violin-'Cello-Piano*	**Tollefsen Trio**	**17403**	10	.75
Melodie (Lalo) Violin-Flute-Harp	*Neapolitan Trio*			
Menuett (Gluck) (2) Bouree (Bach) *Violin*	**Maud Powell**	**74357**	12	1.50
Menuett (Handel—arr. Burmester) *Violin*	**Sascha Jacobson**	**17415**	10	.75
Larghetto (Handel) Violin (Piano by Charles A. Baker)	*Sascha Jacobson*			
Menuett (Hasselmans) *Harp Solo*	**Ada Sassoli**	**60034**	10	.75
Menuett (Haydn) *Violin*	**Mischa Elman**	**64135**	10	1.00
Menuett (Mozart) D Major No. 1 *Violin* (See also "Minuet")	**Maud Powell**	**64073**	10	1.00
Merchant of Venice Shylock's Rebuke (Shakespeare)	**Burbeck**	**17163**	10	.75
As You Like It—Seven Ages of Man	*Frank Burbeck*			
Merchant of Venice—Mercy Speech Act IV	**Ellen Terry**	**64194**	10	1.00
Merry Birds *Cornet (Piano acc.)* (See note under "Levy")	**Jules Levy**	**31176**	12	1.00
Merry Countess, Gems from (See also "Fledermaus") (Strauss)	**Victor Light Opera Co**	**31875**	12	1.00
Cho., "The Hours Fly By"—Duet, "So, My Pet"—Solo and Cho., "Well, I Never"—Trio, "Married Life"—Solo "King Champagne"—Trio, "Faithless One"—Cho., "What a Night"—Cho., "Darling, Do"				
Merry Life, A—See "Funiculi, Funicula"				
MERRY WIDOW (Vienna, 1905) (Franz Lehár)				
Gems from Merry Widow	Victor Light Opera Co	**31805**	12	1.00
Chorus, "Come Away"—Duet, "For I am a Dutiful Wife"—Waltz duet, "I Love You So"—Solo, "Maxims"—Solo, "Vilia"—Finale, "Women"				
Maxims—Harry Macdonough and *Waltz—Concert Time—Victor Orchestra*		**16577**	10	.75
Two-Step—Dance Orchestra and *Women (Merry Widow) Peerless Qt*		**16424**	10	.75
Vilia Song—Stevenson and Cho and *I Love You So (Waltz) Stevenson and Mac*		**16576**	10	.75

PHOTO WHITE

SCENE FROM MERRY WIDOW

Me

	Number	Size	
MERRY WIDOW RECORDS—Continued			
Vilia Song—Wheeler and *Then You'll Remember Me—Macdonough*	35082	12	1.25
Waltz—Dance Time Victor Dance Orchestra	31655	12	1.00
Waltz—Concert Time—Victor Orchestra and *Maxims—Harry Macdonough*	16577	10	.75
Waltz—Burlesque on—Pryor's B and *New Tipperary March—Pryor's Band*	16024	10	.75
Waltz—Dolce amor *In Italian* Marcella Sembrich	88107	12	3.00
Women—Peerless Quartet and *Merry Widow—Two-Step—Dance Orchestra*	16424	10	.75
Merry Wives of Windsor Overture (Nicolai) New Symphony Or / *Jewels of the Madonna—Intermezzo (Ferrari) Victor Concert Orch*	35270	12	1.25
Message Boy, The (Lauder) Harry Lauder	70110	12	1.25
Message of the Violet (From "Prince of Pilsen") Olive Kline / *Lullaby from Erminie (Jakobowski) Elsie Baker*	17345	10	.75
Messe Solennelle—Sanctus (Gounod) Trinity Choir / *Coronation and Doxology Trinity Choir*	35110	12	1.25
MESSIAH (Dublin, 1742) (Handel)			
Comfort Ye My People—Macdonough and *Elijah—O Rest in the Lord—Morgan*	35089	12	1.25
Comfort Ye My People Evan Williams	74190	12	1.50
Ev'ry Valley Shall be Exalted Evan Williams	74189	12	1.50
Ev'ry Valley Shall be Exalted—Macdonough and *He Shall Feed His Flock—Baker*	35117	12	1.25
Hallelujah Chorus Victor Chorus with Sousa's Band	31770	12	1.00
Hallelujah Chorus Pryor's Band	31716	12	1.00
He Shall Feed His Flock Mme. Clara Butt	88411	12	3.00
He Shall Feed His Flock Louise Homer	85103	12	3.00
He Shall Feed His Flock (Part II, "Come Unto Him") Emma Juch	64018	10	1.00
He Shall Feed His Flock—Baker and *Every Valley—Harry Macdonough*	35117	12	1.25
I Know That My Redeemer Liveth (Handel) Marsh	70071	12	1.25
Recitative—Thy Rebuke (2) Air—Behold and See Evan Williams	74126	12	1.50
The Trumpet Shall Sound Herbert Witherspoon	74080	12	1.50
Why Do the Nations So Furiously Rage? Herbert Witherspoon	74072	12	1.50
Metropolitan Hits—Medley One-Step (See "Medleys") / *Accordion* **Pietro Deiro** / *Corker Medley One-Step Accordion Pietro Deiro*	17664	10	.75
METROPOLITAN OPERA CHORUS—See "Choruses from Operas"			
METROPOLITAN QT.—See "Masonic" and "Modern Woodmen"			
METROPOLITAN TRIO—Soprano, Tenor, Bass			
Along the River of Time (Root) and *More Love to Thee—Werrenrath-Mac*	16348	10	.75
Do They Think of Me at Home (Glover) and *White Wings (Winter) Oakland*	16355	10	.75
Juanita (Norton) and *Go, Pretty Rose (Marzials) Stevenson and Macdonough*	16351	10	.75
Mexe e Remexe—Maxixe (M. Sarrablo) Conrad's Society Orch / *Bregeiro Tango—Maxixe (Ernesto Nazareth) Conrad's Society Orch*	17607	10	.75
Mexican Dance *Guitar* **Octavio Yañes** / *Lorelei Harp-Zither Mme. Kitty Berger*	16411	10	.75
Mexican Dance—Perjura Danza (Fickle Maiden) Victor Mil. Band / *Golondrina (The Swallow) (Serradell) Victor Military Band*	17515	10	.75
Mexican National Hymn (Nuño) Pryor's Band / *National Airs of Cuba Pryor's Band*	16082	10	.75
MEYERBEER, GIACOMO (1791–1864), Compositions by			
See "Africana," "Dinorah," "Huguenots," "Prophete," "Robert le Diable" and "Thy Flow'ry Banks"			
MICHAILOWA, MARIE, Soprano (*Misch-i'-oh-lah*) **(For portrait and sketch see Pink Section)**			
Ave Maria (*Violin obbligato*) Bach-Gounod	61131	10	1.00
Birds are Gaily Singing, The (Rubinstein) Duet with Tugarinoff	61127	10	1.00
Cradle Song (*'Cello obbligato*) Napravnik	61132	10	1.00
Fateful Moment (*'Cello obbligato*) Tschaikowsky	61133	10	1.00
Freischutz—Annie's Air Weber	61134	10	1.00
Jocelyn—Lullaby (*Violin obbligato*) Godard	61139	10	1.00
Let Joy Abide—Russian Folk Song with Balalaika accompaniment	61181	10	1.00
Lucia—Mad Scene (*Flute obbligato*) Donizetti	61129	10	1.00
Pearl of Brazil (Thou Brilliant Bird) (*Flute obbligato*) David	61130	10	1.00
Pique Dame (Air from Tschaikowsky) Duet with Tugarinoff	61136	10	1.00
Rigoletto—Caro nome (Dearest Name) Giuseppe Verdi	61141	10	1.00
Russian Folk Song (Dorrgomyschki) Duet with Tugarinoff	61142	10	1.00
Sea Gull's Cry (Grodski) Duet with Tugarinoff	61143	10	1.00
Serenade (*Flute obbligato*) Gounod	61144	10	1.00
Stormy Breezes—Russian Folk Song Edlichko	61126	10	1.00
Traviata—Addio del passato (Farewell to the Bright Visions) Verdi	61178	10	1.00
Traviata—Un di felice, eterea (Duet with M. Davidow) Giuseppe Verdi	61138	10	1.00

	Number	Size	
Michigan Medley One-Step (See "Medleys") **Victor Military Band** *My Lady of the Telephone—One-Step* *Victor Military Band*	35414	12	1.25
MICHIGAN UNIVERSITY 'Varsity Ma ch (Moore-Barnard) and *Victors' March—Victor Military Band*	17672	10	.75
Victors' March (Elbel) and *'Varsity March—Victor Military Band*	17672	10	.75
Midnight Flyer March (Hager) **Victor Band** *Laughing Water* (*Hager*) *Victor Band*	35017	12	1.25
Midnight Girl—Gems from (**Paulson-Briquet-Philipp-Anderson**) **Victor Light Opera Co.** Chorus, "The Midnight Girl"—Duet and Chorus, "Oh, Gustave"—Duet, "Come Back to the Cabaret"—Chorus, "Good Night, Dear" *Laughing Husband—Gems from* (*Smith-Kern-Wimperis-Eysler*) *Victor Light Opera Co.*	35379	12	1.25
Midnight Girl—Oh, Gustave! (**Briquet-Philipp**) **Romaine-MacFarlane**	60118	10	.75
Midnight Whirl Rag—One-Step (**Silvio Hein**) **Victor Military Band** *Tipperary—Medley One-Step* *Victor Military Band*	35431	12	1.25
Midsummer Night's Dream Overture (**Mendelssohn**) **Pryor's Orchestra**	31356	12	1.00
Midsummer Night's Dream Overture **Victor Concert Orch**	31819	12	1.00
Midsummer Night's Dream Selection **Pryor's Band** *Coppelia Ballet, Nos. 2 and 4* (*Delibes*) *Conway's Band*	35238	12	1.25
Midsummer Waltz (**Marigold**) **Pryor's Band** *My Dream Waltz* (*Waldteufel*) *Pryor's Band*	35004	12	1.25
Mighty Fortress, A (Luther Hymn, "Ein' feste Burg") **Trinity Choir** *Let the Saviour In* (*Excell*) *Hayden Quartet*	16159	10	.75
Mighty Lak' a Rose—Darky Song **Nevin** **Marguerite Dunlap** *Old Folks at Home* (*Swanee River*) (*Foster*) *Marguerite Dunlap*	16940	10	.75
Mighty Lak' a Rose—Waltz Hesitation **McKee's Orchestra** *Millicent—Waltz Hesitation* (*McKee*) *McKee's Orchestra*	35395	12	1.25

MIGNON (*Meen-yon'*) (**Paris, 1866**) (**Ambroise Thomas**)

Opera in three acts; text by Barbier and Carre, based upon Goethe's *Wilhelm Meister;* music by Ambroise Thomas. First production, Paris, 1866; London, 1870; New York, 1872, with Nilsson, Duval and Capoul.

Mignon, the daughter of an Italian noble, is stolen in her childhood by the gypsies, and her father, partially demented because of grief, calls himself the harper *Lothario,* and wanders for years in search of his daughter.

The first act opens in the yard of a German inn. A group of actors, including the beautiful *Filina,* are on their way to the Prince's castle, where they are to give a performance. A strolling band of gypsies arrive, and *Mignon,* who is with them, is ordered to dance for the entertainment of the guests. The girl is weary, and on her refusal to dance, *Giarno,* the leader, threatens her. *Lothario* tries to protect the young girl, and *Giarno* turns upon the old man.

Wilhelm, a wandering student, appears and rescues both *Mignon* and the harper, and to save the girl from further persecution engages her as his page. *Wilhelm* is invited by *Filina*

G. HANS PRINTZ

MIGNON AND LOTHARIO

MIGNON—Continued

Mi

to join the troupe in their visit to the castle. He consents, and the flirtation which follows arouses the jealousy of *Mignon,* who, touched by *Wilhelm's* kindness, has fallen in love with him. In despair she is about to throw herself into the lake when she hears the notes of *Lothario's* harp. She asks his protection, and rashly tells him she wishes the castle would burn to the ground. The demented old man, thinking only to please her, goes into the castle. *Filina* and the actors appear, and *Filina* sends *Mignon* to the castle for some flowers she has left there. Suddenly flames burst from the windows, and *Wilhelm* rushes to the burning building and carries out the unconscious *Mignon. Wilhelm* is soon cured of his infatuation for *Filina* and discovers *Mignon's* devoted attachment for him.

The third act takes place in the palace of *Lothario,* who has instinctively returned to his ancestral home, bringing with him *Mignon.* They are accompanied by *Wilhelm,* who now realizes that he loves his youthful ward. The young girl is soon discovered to be the long lost child of *Lothario,* who suddenly recovers his reason. Father and daughter are reunited, while a blessing is bestowed on the young people by the happy *Lothario.*

MIGNON RECORDS—ACT I—COURTYARD OF A GERMAN INN				
Mignon Overture	Pryor's Band	31336	12	1.00
Mignon Overture—Parts I, II	La Scala Orchestra	68025	12	1.25
Opening Chorus and Solo, "Fuggitivo" *In Italian* de Segurola and Chorus and *Ninna Nanna (Cradle Song) Mansueto*		55004	12	1.50
Fuggitivo e tremante (A Lonely Wanderer) Preve *In Italian* and *Ninna Nanna (Cradle Song) In Italian—Preve*		62650	10	.75
Connais-tu le pays (Knowest Thou the Land?) *French*	Marcella Sembrich	88098	12	3.00
Connais-tu le pays (Knowest Thou the Land?) *In French*	Geraldine Farrar	88211	12	3.00
Kennst du das Land? (Knowest Thou the Land?) *In German*	Emmy Destinn	91083	10	2.00
Kennst du das Land? (Knowest Thou the Land?) *In German*	Schumann-Heink	88090	12	3.00
Kennst du das Land? (Knowest Thou the Land) *German*	Destinn	88467	12	3.00
Non conosci il bel suol (Knowest Thou the Land?) Huguet *In Italian* and *Polonese "Io son Titania" (I'm Fair Titania!)*	*Giuseppina Huguet*	35178	12	1.25
Les Hirondelles (Song of the Swallows) *In French*	Farrar and Journet	89038	12	4.00
ACT II—A BOUDOIR IN TIEFFENBACH CASTLE				
Styrienne, "Je connais" (I Know a Poor Maiden) *In French*	Geraldine Farrar	88152	12	3.00
Addio, Mignon (Farewell,) *Italian* Perea and *Stelle d'Oro—Romanza—Isalberti*		63420	10	.75
Adieu, Mignon—Regis *In French* and *Elle ne croyait pas—In French—Regis*		45023	10	1.00
Polonese, "Io son Titania" (I'm Fair Titania!) *In Italian*	Luisa Tetrazzini	88296	12	3.00
Polonese, "Io son Titania" (I'm Fair Titania!) Huguet *In Italian* and *Non conosci il bel suol (Knowest Thou the Land?)*	*Giuseppina Huguet*	35178	12	1.25
Polonaise—Io son Titania! (I'm Fair Titania!) *In French* Korsoff and *Lakmé—Pourquoi dans les grands bois—In French—Verlet*		45006	10	1.00
ACT III—COUNT LOTHARIO'S CASTLE IN ITALY				
Berceuse—Lullaby *In Italian*	Pol Plançon	85126	12	3.00
Berceuse—Lullaby *In Italian*	Marcel Journet	74270	12	1.50
Ninna Nanna (Cradle Song) Mansueto and *Opening Chorus and Solo, "Fuggitivo"—In Italian—de Segurola and Cho*		55004	12	1.50
Ninna Nanna—Preve and *Fuggitivo e tremante—In Italian—Preve*		62650	10	.75
Elle ne croyait pas (Pure as a Flower) *In French* Regis and *Adieu, Mignon (Farewell, Mignon) In French—Regis*		45023	10	1.00
MISCELLANEOUS MIGNON NUMBERS				
GEMS FROM MIGNON "Away Ye Friends"—"Polonaise"—Barcarolle, "Now On We Sail"—"Pure as a Flower"—"Dost Thou Know"—"Finale" and *Gems from "Tales of Hoffman"—Victor Opera Co*	Victor Opera Co.	35337	12	1.25
Gavotte—Victor String Quartet and *Norma Selection (Bellini) Pryor's Band*		16323	10	.75
Gavotte—Violin Solo	Maud Powell	64454	10	1.00
Mignonette (Le Roux-Weckerlin) *In French*	**Julia Culp**	64403	10	1.00
MIKADO (London, 1885) (Gilbert and Sullivan)				
GEMS FROM "MIKADO," No. 1 *"Behold the Lord High Executioner"—"The Flowers that Bloom in the Spring"—"Three Little Maids"—"Tit Willow"—"He's Gone and Married Yum-Yum"—"With Joyous Shout"*	Victor Light Opera Company	31789	12	1.00
GEMS FROM "MIKADO," No. 2 *"Gentlemen of Japan"—"A Song of the Sea"—"School Girls We"—"Moon Song"—"Emperor of Japan"—"My Object All Sublime"—Finale*	Victor Light Opera Company	31881	12	1.00
Madrigal and *Good Night Quartet (From "Martha") Lyric Quartet*		17226	10	.75
Mikado Lancers—1st and 2d figures and *5th fig.—Victor Dance Orchestra*		35115	12	1.25
Mikado Waltzes (For dancing) Pryor's B and *Belle of N Y Selection—Pryor's B*		35124	12	1.25
Yum Yum's Song, "The Moon and I"	Margaret Romaine	60122	10	.75

POOH-BAH, PITTI-SING, KO-KO, MIKADO AND KATISHA

MILERI, LINA, Contralto—See "Favorita," "Masked Ball," "Norma" and "Trovatore"

Militaire Waltz Hesitation (**Waldteufel**)	**Victor Dance Orch**	35068	12	1.25
Over the Waves Waltz (*Rosas*)	*Pryor's Band*			
Military Escort March (**Lindsay**)	**Victor Military Band**	17368	10	.75
On the Wing Galop (*Lemoire*)	*Victor Military Band*			

MILITARY BAND RECORDS—See "Band Records"

Military Minstrels (**Contents under "Minstrels"**)	**Victor Minstrel Co**	35274	12	1.25
Day with the Soldiers (*von der Mehden*)	*Peerless Quartet*			
Military Serenade (**Léonard**) *Violin*	**Charles D'Almaine**	16242	10	.75
Sing Sweet Bird (*Ganz*) *Violin-Flute*	*D'Almaine and Lyons*			

MILITARY SONGS AND INSTRUMENTAL PIECES. (**See "American Patriotic," "Army Bugle Calls," "Day at West Point," "Death of Custer" "Judas Maccabaeus," "Caid," "Deux Grenadiers," "Messiah," "Old Brigade," "Soldier's Farewell," "Tenting on the Old Camp Ground," "Two Grenadiers," "War Songs"**

Military Symphony—Allegro (**Haydn**)	**Victor Concert Orch**	35311	12	1.25
Military Symphony—Allegretto (*Haydn*)	*Victor Concert Orchestra*			

MILLER, CHRISTINE, Contralto

MILLER

Christine Miller is one of the most satisfactory artists now appearing in concert in America—her lovely voice, appealing style of singing, and gracious personality having endeared her to many thousands of concert-goers throughout the country.

To give a list of this singer's engagements during the past few years would require several pages of this catalogue, so we will not enumerate them but will merely state that Miss Miller has appeared with many of these organizations four and five times, a true sign of an artist's popularity with audiences. We venture to predict, however, that her Victor re-engagements will outnumber all the rest, as she is certain to become one of the most popular of Victor singers.

As all singers who are worth while come into the Victor fold sooner or later, Miss Miller, following this rule, has permitted the recording of her voice by the laboratory which can do her full justice, and the Victor records she has made will enable her admirers and all music-lovers to hear faithful reproductions of one of the most beautiful of contralto voices.

	Number	Size	
CHRISTINE MILLER RECORDS			
Calm as the Night (Bohm) and *Oft in the Stilly Night—Christine Miller*	45059	10	1.00
Come Out Mr. Sunshine (Stanton-Bliss) and *Old Black Joe—Miller*	45056	10	1.00
Frühlingsnacht (Spring Night) (2) Der Schmied *In German* and *Du bist wie eine Blume—Reimers*	45060	10	1.00
Oft in the Stilly Night (Moore-Stevenson) and *Calm as the Night—Miller*	45059	10	1.00
Old Black Joe (Foster) and *Come Out Mr. Sunshine—Christine Miller*	45056	10	1.00
Schmied, Der (The Blacksmith) (2) Frühlingsnacht (Spring Night) *German* and *Du bist wie eine Blume (Thou'rt Like Unto a Lovely Flower)—Paul Reimers*	45060	10	1.00

MILLER, REED, Tenor

MILLER

It is with much pleasure that the Victor announces the engagement of Mr. Reed Miller, the well-known concert tenor, whose beautiful voice, admirable diction and correct method have earned for him a large following of musical people. Some of Mr. Miller's recent engagements show in what favor he is held by concert-goers. Besides his regular engagement as solo tenor of the Brick Presbyterian Church of New York City, he has lately sung at the Spartanburg and Greensboro Festivals; Musical Art Society, Pittsburgh; with Damrosch and the New York Symphony; at the Worcester Festival, etc. The numbers selected for his Victor list by Mr. Miller are most attractive ones, and consist of a number of standard and sacred songs, besides several duets with Mr. Werrenrath.

	Number	Size	
REED MILLER RECORDS			
All That I Ask of You is Love and *You are the Ideal of My Dreams—Dixon*	16977	10	.75
Bohemian Girl—Fair Land of Poland (Balfe) and *Song of Turnkey—Glenn*	17383	10	.75
Dream Girl o' Mine and *Love's Hesitation—Brown-Harrison*	17572	10	.75
Every Lover Must Meet His Fate and *Jeannette—Dunlap and Chorus*	17333	10	.75
Flow Gently, Sweet Afton (Spillman) and *Ould Plaid Shawl—Henry Burr*	17386	10	.75
For Killarney and You and *If This Rose Told You All it Knows—Dixon*	17007	10	.75
Friend to the End ("Laughing Husband") and *You're Here—Kline-Macdonough*	17555	10	.75
In the Garden of My Heart and *My Wild Irish Rose—Hayden Quartet*	16741	10	.75
Lord is My Shepherd (Smart) Duet with Reinald Werrenrath and *I've Found a Friend—Mr. and Mrs. Wheeler*	16869	10	.75
Maid of the Mill (Adams) and *Her Bright Smile Haunts Me—Van Brunt-Bieling*	16970	10	.75
Roses in June (Bingham-German) and *Annie Laurie (Old Scotch) Turner*	16675	10	.75
Santa Lucia—Neapolitan Song *English* and *Watch on the Rhine—Werrenrath*	16882	10	.75
Sweet Inniscarra (Olcott) and *Macushla (MacMurrough) Charles Harrison*	17676	10	.75
Sweetest Story Ever Told (Stults) and *Marguerite (White) Wm. Wheeler*	17165	10	.75
There are Birds in the Valley and *Little Grey Home—Harrison*	17522	10	.75
Miller's Wooing (Faning) — **Lyric Quartet**; *Bridal Chorus (From "Rose Maiden")* — *Lyric Quartet*	35209	12	1.25
Miliicent—Waltz Hesitation (McKee) — **Victor Military Band**; *Cecile—Waltz Hesitation (F. W. McKee)* — *Victor Military Band*	17682	10	.75
Millicent—Waltz Hesitation (McKee) — **McKee's Orchestra**; *Mighty Lak' a Rose—Waltz Hesitation* — *McKee's Orchestra*	35395	12	1.25
Million Dollar Ball (Goetz-Berlin) — **Billy Murray**; *When I Get You Alone To-night* — *Walter Van Brunt*	17172	10	.75
MILLÖCKER, KARL (1842-1899), Compositions by—See "Carlotta Waltz," "I und mei Bua," "Lakes of Heavenly Blue" and "Vice-Admiral"			
Mill on the Cliff—See "Felsenmuhle Overture"			
Mine (McGee-Benedek-Solman) — **Henry Burr**; *Good Night, Mr. Moon (Dawson-A. Von Tilzer)* — *American Qt*	17046	10	.75
Mi Niña (Guetary) *In Spanish* — **Emilio de Gogorza**	74149	12	1.50
Minnelied—Love Song (Brahms) *In German* — **George Hamlin**	64247	10	1.00
MINOLFI, RENZO, Baritone—See "Cavalleria," "Favorita," "Lucia," "Masked Ball," "Pearl Fishers," "Rigoletto," "Traviata," "Trovatore"			
Minor March *Accordion* — **John J. Kimmel**; *Skylark (Cox) Piccolo* — *Darius Lyons*	16028	10	.75
Minstrel Boy (Moore) *Irish Air* — **John McCormack**	64117	10	1.00
Minstrel Boy (Moore) *Irish Air* — **James McCool**; *Killarney (Balfe)* — *Harry Macdonough*	16139	10	.75

MINSTREL RECORDS—By Victor Minstrel Company

NOTE.—Lively and entertaining "tabloids" of minstrelsy, full of snappy repartee and tuneful singing. Don't get these minstrel records expecting to hear sweet and soothing music—it isn't that kind! But the records are good entertainment for a jolly party who like vigorous singing and perfectly obvious jokes.

		Number	Size	
(1)	**Alabama Minstrels**—"Fly, Fly, Fly"—"My Rosie Rambler"—"Linda" *Old Heidelberg (A Trip Up the Rhine)* *Pryor's Band*	35108	12	1.25
(2)	**An Evening with the Minstrels, No. 1**—Ethiopian Carnival of Song *No. 4—"Ebony Emperors of Melody"*	16553	10	.75
(3)	**An Evening with the Minstrels, No. 1** *An Evening with the Minstrels, No. 4*	35072	12	1.25
(4)	**An Evening with the Minstrels, No. 3**—"Chimes of the Golden Bells" *When the Mocking Birds are Singing in the Wildwood* *Macdonough*	35149	12	1.25
(5)	**Arkansaw Minstrels**—"Alabama"—"Goodbye Eliza Jane"—"What the Brass Band Played" *Louisiana Minstrels*	35213	12	1.25
(6)	**Carolina Minstrels**—"In the Morning"—"Everybody Has a Whistle"—"Melancholy Mose" *Whistling Pete—Minstrel Specialty* *Golden and Hughes*	35202	12	1.25
(7)	**Down on the Levee** **Peerless Quartet** "Sunshine"—"No Use Awaitin'"—"Yaller Gal"—"On the Miss"—"Hallelujah"—"Checkerboard Suit"—"Take Your Feet" *Mississippi Minstrels, No. 22*	35233	12	1.25
(8)	**Florida Minstrels**—"I'll Come Back Again to You"—"I'm a Dreaming of You"—"Good-Bye Susan Jane" *A Race for a Wife (Racing Specialty)* *Ada Jones-Len Spencer*	35267	12	1.25
(9)	**Georgia Minstrels**—"Golden Slippers"—"Dusky Rose"—"Ain't Goin' to Weep No Mo'" *Minstrel Scene, "At the Telephone"* *Peerless Quartet*	35197	12	1.25
(10)	**Kentucky Minstrels**—"My Gal is a High Born Lady"—"My Dinah"—"When You Ain't Got No Money" *Minstrel Specialty—"Working on the Farm"* *Golden and Hughes*	35260	12	1.25
(11)	**Louisiana Minstrels**—"Push Dem Clouds Away"—"I Don't Care if You Never Come Back"—"Goodbye Sweet Old Manhattan Isle" *Arkansaw Minstrels*	35213	12	1.25
(12)	**Military Minstrels, No. 26**—"Yankee Doodle Boy"—"Bunker Hill"—"I'd Love to Lead a Military Band" *Day with the Soldiers (von der Mehden)* *Peerless Quartet*	35274	12	1.25
(13)	**Minstrels, No. 10**—"Bye, Bye, My Sailor Boy"—"Good Bye, Honey" *Moonlight on the Lake* *Peerless Quartet*	16149	10	.75
(14)	**Minstrels, No. 16**—"Campmeeting Time," "L-O-V-E Spells Trouble" *A Good Old Dollar Bill (Mahoney-Morse)* *Billy Murray*	16311	10	.75
(15)	**Minstrels, No. 18**—"A Hot Time in the Old Town"—"Good Bye, My Lady Love"—"Dar's a Watermelon Spoilin' Down at Johnson's" *Down on the Mississippi (Levee and Steamboat Scenes)* *American Quartet*	35143	12	1.25
(16)	**Minstrels, No. 21**—"Just Because She Made Dem Goo Goo Eyes"—"When Daddy Sings the Little Ones to Sleep"—"Southern Girl" *In Ragtime Land (McKeon-Sherman)* *Arthur Collins*	17126	10	.75
(17)	**Mississippi Minstrels**—"I Guess I'll Have to Telegraph My Baby"—"I Want to Go Back to the Land of Cotton"—"Remus Takes the Cake" *Down on the Levee* *Peerless Quartet*	35233	12	1.25
(18)	**Missouri Minstrels**—"Grand Old Flag"—"Darktown Is Out To-night"—"Ta! Ta!" *Southern Wedding (Lotter)* *Conway's Band*	35321	12	1.25
(19)	**Mobile Minstrels**—"Down Where the Band is Playing"—"Honey You'se Ma Lady Love" *Pickin' Cotton (Wenrich)* *Collins and Harlan*	17293	10	.75
(20)	**New Orleans Minstrels**—"At a Georgia Campmeeting" (Mills)—"All I Want is My Black Baby Back" (Daly)—"On Emancipation Day" (Cook) *Unlucky Mose—Darky Specialty* *Golden and Hughes*	35280	12	1.25
(21)	**North Carolina Minstrels** "My Rainbow Coon"—"All Coons Look Alike to Me"—"Take Plenty of Shoes" *Jimmie Trigger, or, The Military Hero* *Golden and Hughes*	35307	12	1.25
(22)	**Rubetown Minstrels**—"All Hands Around"—"Old Bill Jones"—"Bingville Band" *Clamy Green—Darky Specialty* *Golden and Hughes*	35294	12	1.25
(23)	**Tennessee Minstrels**—"Nigger, Nigger, Never Die"—"Rufus Rastus"—"I'm Going to Leave" *College Overture (Moses)* *Pryor's Band*	35264	12	1.25
(24)	**Virginia Minstrels**—"Virginia"—"The Humming Coon"—"Climb Up Little Chillun" *Medley of Foster Songs* *Peerless Quartet*	35095	12	1.25

Mi

Alphabetical List of Musical Numbers Introduced Into the Various Minstrel Records

Ain't Goin' Weep No Mo' (9)
Alabama (6)
All Coons Look Alike (21)
All Hands Around (22)
All I Want is My Black Baby Back (20)
At a Ga. Campmeeting (20)
Au Revoir (20)
Bingville Band (22)
Bunker Hill (12)
Bye, Bye, My Sailor (13)
Campmeeting Time (14)
Checkerboard Suit (7)
Chimes of Golden Bells (4)
Climb Up Little Chillun (24)
Darktown is Out (18)
Dar's Watermel'n Spoilin' (15)
Down Where the Band is Playing (19)
Dusky Rose (9)
Ethiopian Carnival of Song (2)
Everybody Has a Whistle (6)
Fly, Fly, Fly (1)
Golden Slippers (9)
Good Bye, Eliza Jane (5)
Good Bye, Honey (13)
Good Bye, My Lady Love (15)
Good Bye, Susan Jane (8)
Good Bye, Manhattan (11)
Good Old Dollar Bill (14)
Grand Old Flag (18)
Hallelujah ! (7)
Honey, You'se Ma Lady (19)
Hot Time in Old Town (15)
Humming Coon (24)
I'd Love to Lead a Band (12)
I Don't Care if Yo' Nebber Come Back (11)
I Guess I'll Have to Telegraph My Baby (17)
I'll Come Back Again (8)
I'm a Dreaming of You (8)
I'm Going to Leave (23)
In the Morning (6)
I Want to Go Back (17)
Just Because She Made Dem Goo Goo Eyes (16)
Linda (1)
L-O-V-E Spells Trouble (14)
Melancholy Mose (6)
My Dinah (10)
My Gal is a High Born (10)
My Rainbow Coon (21)
My Rosie Rambler (1)
Nigger, Never Die (23)
No Use Awaitin' (7)
Oh, Ma Yaller Gal (7)
Old Bill Jones (22)
On Emancipation Day (20)
On the Mississippi (7)
Push Dem Clouds Away (11)
Remus Takes the Cake (17)
Rufus Rastus Johnson (23)
Southern Girl (16)
Sunshine (7)
Take Plenty of Shoes (21)
Take Your Feet Out of the Sand (7)
Virginia (24)
What the Band Played (5)
When Daddy Sings (16)
When You Ain't Got No Money (10)
Yaller Gal (7)
Yankee Doodle Boy (12)

Minuet (Boccherini) *Violin (Pianoforte by Falkenstein)*	**Maud Powell**	74354	12	1.50
Minuet in G (Op. 14, No. 1) (Paderewski) *Piano*	**Paderewski**	88321	12	3.00
Minuet in G (No. 2) (Beethoven) *Violin*	**Mischa Elman**	64121	10	1.00
Minuet ("Military Symphony") (Haydn) *Samson—Coro y Bacanal*	**Banda Real de Alabarderos** *Banda Real de Alabarderos*	62660	10	.75
Minuet (Paderewski) (See also Menuett) *Rose of Schiras Waltz (Valse Rosen)*	**Sousa's Band** *Sousa's Band*	35152	12	1.25
Minuet (Paderewski) *Amaryllis—Air Louis XIII (Ghys)*	**Victor Orchestra** *Victor Orchestra*	16474	10	.75
Minuet (Paderewski) (Op. 14, No. 1) *Venetian Love Song (Canzone Amorosa)*	**Herbert's Orchestra** *Herbert's Orchestra*	45054	10	1.00
Minuet from Don Giovanni (Mozart) *Forward March—Two-Step*	**Victor Dance Orchestra** *Victor Dance Orchestra*	35060	12	1.25
Minuetto di Manon—Manon Lescaut *In Italian*	**Frances Alda**	87079	10	2.00
Minute Waltz (Chopin) (2) The Bee (François Schubert) *Violin*	**Maud Powell**	64076	10	1.00
Mirandy and Me (Benham-Vanderveer) *Come and Kiss Your Little Baby (Von Tilzer)*	**Clark-Van Brunt** *Jones and Murray*	17358	10	.75
Mireille—Valse (Gounod) *In French*	**Bessie Abott**	88129	12	3.00
Miserere—Il Trovatore—See "Trovatore"				
Miss Caprice—Look in Her Eyes	**George MacFarlane**	60120	10	.75
Miss Caprice, Gems from (Lieber Augustin) (Fall) Chorus, "The Wedding Bell"—Solo, "Take Your Time"—Duet, "If You Were Mine"—Solo, "Look in Her Eyes"—Solo "Lieber Augustin"—Cho., "Look in Her Eyes" (See also "Look in Her Eyes") *Gems from "The Doll Girl" (Smith-Kern)*	**Victor Op. Co** *Victor Light Opera Co*	35332	12	1.25
Miss Caprice—Waltz Boston (Fall) (See "Medleys") *Marriage Market—Waltz Boston (Jacobi)*	**Victor Band** *Victor Military Band*	35319	12	1.25
MISS DAISY, Gems from (Bartholomae-Hein) Chorus, "The American Girl"—Solo, "Send Me My Love"—Solo and Chorus, "My Little Queen Bee"—Duet, "My Love for You"—Solo, "Little Girl What Have You Done to Me"—Chorus, "Send Me My Love" *Gems from "The Girl from Utah" (Smith-Kern)*	**Victor Op. Co** *Victor Lt. Op. Co*	35404	12	1.25
Mississippi Barbecue (Dave Reed) *Memphis Blues (W. C. Handy)*	**Collins-Harlan** *Morton Harvey*	17657	10	.75
Mississippi Dippy Dip (Macdonald-Walker) *Steamboat Bill—Roustabout Song*	**Collins and Harlan** *Arthur Collins*	16937	10	.75
Mississippi Minstrels—See "Minstrels"				

	Number	Size	
Miss McLeod's Reel — Victor Dance Orchestra *Medley of Old Time Reels* *Violin* — *Charles D'Almaine*	35008	12	1.25
Missouri Minstrels—See "Minstrels"			
Mister—See "Mr."			
Mit Bomben und Granaten (with Shot and Shell) — United States Marine Band *Treue Zu Kaiser und Reich* (*Fidelity to Kaiser and Empire*) — *United States Marine Band*	17731	10	.75
Mlle. Modiste—Gems from (Herbert) — Victor Light Opera Co "Sweet Summer Breeze"—"Hats Make the Women"—"Time, the Place, the Girl"—"I Want What I Want"—"Mascot of the Troop"	31790	12	1.00
Mlle. Modiste—I Want What I Want — Frank C. Stanley	31509	12	1.00
Mlle. Rosita—Intermezzo (Herbert) — Victor Herbert's Orch	60087	10	.75
Mobile Minstrels (See "Minstrels") — Victor Minstrel Company *Pickin' Cotton* (*Wenrich*) — *Collins and Harlan*	17293	10	.75
Mocking Bird—Gems from (Rosenfeld-Sloane) — Victor Opera Co "Ship Ahoy"—"The Flash of the Skipper's Eye"—"Just a Kiss"—"What's the Matter with the Moon Tonight?"—"In Silence"—"The Mocking Bird"—"France, Glorious France"	31870	12	1.00
Mocking Bird Fantasia (Arr. by W. R. Stobbe) *Xylophone* — Reitz *Pearl of the Harem* *Banjo* — *Fred Van Eps*	16969	10	.75
Mocking Bird Rag (Walsh-Straight) — American Quartet *Where the Moonbeams Gleam* (*Jones-Daniels*) — *Campbell and Burr*	17204	10	.75
Mocking Bird (Winner) Contralto-Bass — Morgan and Stanley	31316	12	1.00
Mocking Bird (Winner) *Violin* — Charles D'Almaine *Black Forest Polka* *Orchestra Bells* — *Albert Muller*	16538	10	.75
Mocking Bird Whistling Solo — Frank Haffort	52014	10	.60
Mocking Bird Soprano-Tenor — Wheeler and Macdonough *Rocked in the Cradle of the Deep* — *Frank C. Stanley*	16392	10	.75
MODERN EVE—See also "Good Bye Everybody"			
Modern Eve—Hesitation (Gilbert) — Conway's Band *Tout Paris Waltz—Hesitation* — *Conway's Band*	35318	12	1.25
Modern Woodmen of America—Records for use in M. W. Lodges Modern Woodmen of America—(1) Opening Ode—Tune, "Stand Up for Jesus" (2) Closing Ode—Tune, "America" Metropolitan Quartet and *Modern Woodmen of America—(1) "Nearer My God to Thee" (Mason) (2) "Rock of Ages"—Victor Military Band*	17247	10	.75
Modest Heart (Bescheidene Liebe) *In English* **(Wolf)** — Farrar	87165	10	2.00
MOEREMANS, JEAN—See "Carnival" and "Gypsy's Serenade"			
Mollie Darling—Old Time Ballad (Hays) — Hayden Quartet *Hard Times* (*Foster*) — *Hayden Quartet*	16915	10	.75
MOLINARI, E., Bass—See "Guglielmo Ratcliffe"			
MOLLOY, JAMES LYMAN (1837-1910), Compositions by **See "Kerry Dance," "King's Highway," "Love's Old Sweet Song" and "Old Refrain"**			
Molly Bawn—Irish Ballad (Lover) — John McCormack	74175	12	1.50
Molly Brannigan (Old Irish Melody) *Piano acc.* — John McCormack	64316	10	1.00
Molodka—Folksong (2) Sun in the Sky (Folk Dance) — Balalaika Orch	70034	12	1.25
Moment Musical (Schubert) (2) Tambourin (Rameau) *Violin* — Kreisler	74202	12	1.50
Monarch of the Woods (Cherry) — Wilfred Glenn *Down Deep Within the Cellar* (*Old German Drinking Song*) — *Glenn*	17326	10	.75
Monastery Bells (Wely) — Pryor's Band *With Sword and Lance March* — *Pryor's Band*	16397	10	.75
Mondnacht (Moonlight) (Schumann) *German* — Schumann-Heink	88197	12	3.00
'Mong the Green Irish Hills (Nettie I. Freese) — Emilio de Gogorza	74422	12	1.50
Monologo—See "Rigoletto," "Tempestad," "Hamlet" and "Otello"			
MONOLOGUES, COMIC—See "Recitations," also "Case," "Hill," "Hitchcock," "Porter" "Shepard," "Spencer, Len," "Wills"			
Montenegro—National Air—Onward, Onward (Ohamo ohamo za opga oha) — Victor Band *Serbia—National Air (2) "Rise, Serbians" (Patriotic Air) Victor B*	67067	10	.75

Mo

MONTGOMERY and STONE, Comedians

Like Damon and Pythias are David Craig Montgomery and Frederick A. Stone, and have been ever since the birth of the partnership at Kansas City sixteen years ago, when the two clever Western youths agreed to appear together as a song-and-dance team.

One of the reasons why the work of these clever comedians is so enjoyable is the pleasure which they take in it themselves, and this is fully apparent in the clever skits which they have made for the Victor.

COPY'T MOFFETT DAVE AND FRED

MONTGOMERY AND STONE RECORDS

Gay Paree—Comic Specialty	Montgomery and Stone	70042	12	1.25
Moriah—Scotch Medley (From "The Old Town")	Montgomery and Stone	70044	12	1.25
Travel, Travel Little Star (From "The Old Town")	Montgomery and Stone	70033	12	1.25
Moo Cow Moo, The (2) His New Brother / *Mother Goose Songs (Contents under "Mother")*	**Henry Price** / *Elizabeth Wheeler*	16863	10	.75
Moon Drops Low, The ("American Indian Songs")	**Janet Spencer**	64200	10	1.00
Moon Has Raised Her Lamp Above	**McCormack-Werrenrath**	64440	10	1.00
Moonlight Bay (Madden-Wenrich) / *The Harbor of Love (Jones-Blake)*	**American Quartet** / *Walter Van Brunt*	17034	10	.75
Moonlight Bay Medley (Contents under "Medleys") / *Ephraham Jones Medley (Contents under "Medleys")*	**Conway's Band** / *Conway's Band*	17155	10	.75
Moonlight in Jungle Land (Dempsey-Schmid) / *Casey Jones (Newton)*	**Collins and Harlan** / *Billy Murray and American Quartet*	16483	10	.75
Moonlight (Mondnacht) (Schumann) *In German*	**Schumann-Heink**	88197	12	3.00
Moonlight on the Lake (White) / *Victor Minstrels No. 10*	**Peerless Quartet** / *Victor Minstrel Company*	16149	10	.75
Moonlight Sonata—1st Movement (Beethoven)	**Vessella's B**	31828	12	1.00
Moonlight Song, A (Mills-Cadman)	**Daniel Beddoe**	64391	10	1.00
Moonlight Sonata (in C♯ Minor) (Beethoven) / *Funeral March (from Sonata, Op. 26) (Beethoven)*	**Vessella's Italian B** / *Vessella's B*	35426	12	1.25
Moonlight, the Rose and You (Schmid) / *Afar from Thee, My Love (Linne)*	**Stanley and Burr** / *Joseph Phillips*	16702	10	.75
Moon Winks Three-Step (Frey) / *Marsovia Waltzes (Lampe)*	**Pryor's Band** / *Pryor's Band*	16069	10	.75
MOORE, THOMAS (1779-1852), Songs of—See "As a Beam," "Believe Me," "Bendemeer's Stream," "Castilian Maid" "Harp That Once Thro' Tara's Halls," "Has Sorrow Thy Young Days," "Last Rose of Summer," "Minstrel Boy," "Oft in the Stilly Night" and "She is Far from the Land."				
More and More (Elson-Seifert) (Unacc.) / *Lovely Night (Chwatal) (Unacc.)*	**Orpheus Quartet** / *Orpheus Quartet*	16902	10	.75
More Love to Thee, Oh Christ—Werrenrath and Macdonough / *Along the River of Time*	*Metropolitan Trio*	16348	10	.75
MORESCHI, PROF., Male Soprano—See "Sistine Choir"				
MORET, NEIL, Compositions by—See "Beautiful Dawn," "Hiawatha," "Island of Roses," "Poppies" and "Silver Heels"				
MORGAN, CORINNE, Contralto—See also "Duets, Vocal"				
Elijah—Oh Rest in the Lord and *Messiah—Comfort Ye My People—Macdonough*		35089	12	1 25
Flower Song from Faust and *Drink to Me Only with Thine Eyes—Macdonough*		35086	12	1.25
Home, Sweet Home and *Come Where My Love Lies Dreaming—Peerless Qt*		16663	10	.75
In the Gloaming and *Rock Me to Sleep, Mother (Akers) Elizabeth Wheeler*		16405	10	.75
Love's Old Sweet Song (Molloy) and *Oh, Dry Those Tears—Trombone—Pryor*		16800	10	.75
My Old Kentucky Home (Foster) and *Home, Sweet Home—Macdonough*		16195	10	.75
So Long, Mary—with Hayden Qt and *Golden Trumpets Schottische—Dance Orch*		16549	10	75
Morgen (Tomorrow) (Strauss) *In German ('Cello obb.)*	**Alda**	64339	10	1.00
Moriah—Scotch Medley (From "Old Town")	**Montgomery and Stone**	70044	12	1.25
Morning in Noah's Ark—Humorous Fantasia / *Mr. Rooster (Lampe)*	**Pryor's Band** / *Pryor's Band*	16955	10	.75
Morning After the Night Before (Moran-Helf) / *Darky School Days*	**Billy Murray** / *Golden and Hughes*	16557	10	.75

VICTOR RECORDS

	Number	Size	
Morning in Spain—Two-Step (Carlven) **Victor Military Band** *Hello Boy—Two-Step* (*Carlven*) *Victor Military Band*	17432	10	.75
Morning, Noon and Night—Overture (Suppé) **Vessella's Band** *Stradella Overture* (*Flotow*) *Vessella's Italian Band*	35276	12	1.25
MORRIS, ELIDA—See "Happy Little Country Girl" and "You'll Come Back"			
MORTON, EDDIE, Comedian			
Ever Since You Told Me and *On Old Front Porch—Jones and Murray*	17425	10	.75
I'm a Member of the Midnight Crew and *Did He Run—Peerless Quartet*	16324	10	.75
Isch Ga Bibble (I Should Worry) and *Noodle Soup Rag—Eddie Morton*	17451	10	.75
Noodle Soup Rag (Morton) and *Isch Ga Bibble* (*Lewis-Meyer*) *Eddie Morton*	17451	10	.75
Oceana Roll, The and *Alexander's Ragtime Band—Collins and Harlan*	16908	10	.75
Somebody Else is Gettin' It and *The Swanee River Bend* (*Banjo acc.*) *Collins*	17151	10	.75
That's the Doctor, Bill and *At the Comic Opera—Nat M. Wills*	35079	12	1.25
There's Lots of Stations on My R.R. Track and *Coontown Quartet–American Qt*	17128	10	.75
Wild Cherries Rag and *Maple Leaf Rag* (*Joplin*) *U. S. Marine Band*	16792	10	.75
Moskow (Mother Moscow) Russian Folk Song Albert Janpolski *Ei Uchnam* (*Song of Volga Boatman*) *Russian Folk Song* *Janpolski*	65147	10	.75
MOSZKOWSKI, Moritz (*Mos-koff'-skee*) (**1854-**)—**See "Serenade" "Serenata" and "Caprice Espanol"**			
MOTHER, Songs about—See "Als die alte Mutter" ("Songs My Mother Taught,") "Just Before the Battle, Mother," "Mother Machree," "Mother o' Mine," "My Mother's Prayer," "Rock Me to Sleep, Mother," "Songs My Mother Used to Sing" and "Tell Mother"			
Mother Goose Songs (See "Educational") **Elizabeth Wheeler** 1. Hey Diddle Diddle. 2. Little Bo-Peep. 3. Ride a Cock Horse. 4. Little Jack Horner. 5. Twinkle, Twinkle. 6. Lullaby. *The Moo Cow Moo 2. His New Brother* *Henry Price*	16863	10	.75
Mother Hasn't Spoke to Father Since Billy Murray *Sweet Peggy Magee* *Jones and Spencer*	16765	10	.75
Mother Machree (From "Barry of Ballymore") (**Chauncey Olcott-Ernest Ball**) **John McCormack**	64181	10	1.00
Mother o' Mine (**Kipling-Tours**) **Herbert Witherspoon**	64071	10	1.00
Mother o' Mine (**Kipling-Tours**) **John McCormack**	64332	10	1.00
Mother o' Mine (**Kipling-Tours**) (*Piano acc.*) (**2**) **Lark Now Leaves its Wat'ry Nest** (**Parker**) **Emilio de Gogorza**	74118	12	1.50
Mother's Prayers Have Followed Me (**Ackley**) **Homer Rodeheaver** *The Great Judgment Morning* (*Pickett*) *Homer Rodeheaver*	35326	12	1.25
MOUNTAIN ASH MALE VOICE PARTY OF WALES			
Men of Harlech—Old Welsh Air *In Welsh*	5688	10	.60
Soldiers' Chorus (From "Faust") Charles Gounod	5689	10	.60
Tyrol—Swiss Air A. Thomas	31732	12	1.00
Moving Day—"Coon" Song Arthur Collins *Original Cohens—Hebrew Comedy* *Ada Jones and Len Spencer*	16110	10	.75
Movin' Man, Don't Take My Baby Grand! Al Jolson *Ragging the Baby to Sleep* (*Gilbert-Muir*) *Al Jolson*	17081	10	.75

MOZART, WOLFGANG (**1756–1791**) (*Moh'-tsart*)

MOZART

Born 1756, Salzburg. Son of musician and teacher. When 4 could play piano, at 6 wrote a concerto. Learned violin and traveled as a prodigy. At 11 wrote an opera, never given. At 12 concertmeister of Salzburg church, and wrote several masses. When 13 went Italy, where the young genius astonished by his musical knowledge. Was knighted by Pope. Produced and conducted his opera *Mitridate*, 1770. Returned Germany, and in 1782 married Constance Weber. Period of poverty followed, ended by production in 1786 of *Marriage of Figaro*. This success followed by greatest work, *Don Giovanni*, in 1787. Other operas were *Cosi* and *Titus*, not successful. In spite of failing health from overwork wrote *Magic Flute*, produced 1791, and died some months later. Besides operas wrote much sacred and chamber music, many orchestral works, etc.

Mo

	Number	Size	
RECORDS OF MOZART COMPOSITIONS—See "Blacksmith," "Concerto," "Don Giovanni," "Gavotte," "Gloria," "Jupiter Symphony," "Magic Flute," "Marriage of Figaro," "Menuett" and "Re Pastore"			
Mr. and Mrs. Murphy—Irish Specialty — **Jones and Spencer** *Low Back'd Car (Lover)* — *James McCool*	16100	10	.75
Mr. Black Man—Cakewalk (Pryor) — **Pryor's Band** *Jolly Fellows Waltz (Vollstedt)* — *Pryor's Band*	16668	10	.75
Mr. Dooley's Address to the Suffragists — **Steve Porter** *Fall in Line (Suffrage March) (Hawn)* — *Victor Military Band*	17658	10	.75
Mr. Dream Man—Two-Step Medley (See "Medleys") — **Pryor's Band** *Grizzly—Turkey Trot (Roth-Roberts)* — *Pryor's Band*	17111	10	.75
Mr. Hitchcock's Curtain Speech—See "Hitchcock"			
Mr. John MacKay — **Harry Lauder**	60008	10	.75
Mr. Rooster March—Two-Step (Lampe) — **Pryor's Band** *Morning in Noah's Ark—Humorous Fantasia* — *Pryor's Band*	16955	10	.75
Mrs. Sippi You're a Grand Old Girl (Pretty Mrs. Smith) — **Jones and Murray** *Pull for the Shore (Branen-O'Keefe)* — *Peerless Quartet*	17667	10	.75
MUCH ADO ABOUT NOTHING			
Benedict's Idea of a Wife and *Hamlet—Hamlet on Friendship—Ben Greet*	17115	10	.75
I Have Brought Claudio—Act II, Scene I — Ellen Terry	64191	10	1.00
MUENCH, EMIL, Tenor *Solos in German* (See "German Songs")			
MULLER, ALBERT			
Black Forest Polka—*Bells* and *Mocking Bird—Violin—D'Almaine*	16538	10	.75
Boulanger March—*Bells* and *Carnival of Venice—Ocarina—Mose Tapiero*	16659	10	.75
Carnival of Venice—*Xylophone* and *Joys of Spring—Whistling—Gialdini*	16757	10	.75
Gypsy Dance—*Xylophone* and *Drowsy Dempsey—Banjo—Ossman*	16767	10	.75

MURPHY, LAMBERT, Tenor

PHOTO MISHKIN

MURPHY

Lambert Murphy is an American, and was born in the city of Springfield, Mass. As a boy he sang in church choirs, and later, while at Harvard University, took much interest in musical matters. During his senior year at Harvard he commenced his concert career, continuing it for two seasons after his graduation in 1908, and filling many important engagements, including concerts of the Boston Festival Orchestra (three successive seasons), and the Handel and Haydn Society. He was soloist at St. Bartholomew's Church, New York, but resigned his position there when he went to the Metropolitan in 1911, in order to devote his time entirely to operatic work. Mr. Murphy is naturally endowed with a tenor of unusually pure quality, which, during his brief professional career, has developed in richness, warmth and color.

MURPHY RECORDS

		Number	Size	
Africana—O Paradiso (Oh Paradise) *In Italian*	Meyerbeer	70100	12	1.25
Beam from Yonder Star—A Serenade	Foster-Bullard	60109	10	.75
Birthday of a King, The (Christmas Song)	Neidlinger	60083	10	.75
Bohême—Ah, Mimi, tu piu (Ah, Mimi, False One) *Italian* with	Werrenrath	60108	10	.75
Forza del Destino—Solenne in quest'ora (Swear in This Hour) *In Italian* with	Werrenrath	70103	12	1.25
Meistersinger—Walther's Preislied (Prize Song) *In German*	Wagner	70080	12	1.25
Romeo et Juliette—Ah! leve toi soleil (Fairest Sun, Arise) *In French*		70102	12	1.25

MURRAY, BILLY, Comedian

For duets with other singers see "Jones and Murray," "Morris" and "Porter." For quartets in which Murray sings see "American Quartet"

MURRAY

Billy Murray is one of the most successful of all American singers of humorous songs, and probably entertains, through his Victor records, a larger audience than any other singer who has ever lived. His Irish songs, with just a touch of quaint and fascinating brogue; the rapid-fire type of comic song with no breathing places (Billy never seems to take breath!); the topical song, which presents the follies of the time in humorous fashion; popular sentimental songs; dialect specialties—no matter what the line of work he undertakes it is sure to be cleverly done. His enunciation is simply wonderful; there is never any doubt as to a single syllable when Murray sings it!

RECORDS BY BILLY MURRAY

	Number	Size	
Alexander's Bagpipe Band and *If it Wasn't for the Irish and Jews—Murray*	17054	10	.75
Always Leave Them Laughing and *New Parson at Darktown—Peerless Qt*	16186	10	.75
Bagdad ("Lady of the Slipper") and *Little Girl at Home—Dunlap-Mac*	17220	10	.75
Budweiser's a Friend of Mine and *So What's the Use—with Hayden Quartet*	16049	10	.75
By Light of Silv'ry Moon—with Qt and *4 Sugar Plums—Barn Dance—Dance O*	16460	10	.75
Cheyenne—Cowboy Song and *Peaches and Cream—Jones and Spencer*	16102	10	.75
Daddy, Come Home and *My Orchard is Short a Peach—Jones and Murray*	17519	10	.75
Everybody Works But Father (Havez) and *Taffy—with Jones and Quartet*	16824	10	.75
Everything's at Home ("Oh, Delphine!") and *Hitchy Koo—Am. Quartet*	17196	10	.75
Fido is a Hot Dog Now and *Aba Daba Honeymoon—Collins and Harlan*	17620	10	.75
Gee! But I Like Music With Meals and *Take a Little Tip—Murray*	17064	10	75
Gee, It's Great to Meet a Friend from Your Town and *Chicken Reel—Collins*	16897	10	.75
Good-Bye Boys (Von Tilzer) and *That Raggedy Rag—Peerless Quartet*	17341	10	.75
Good-Night, Nurse (Walker) and *Everybody Loves a Chicken—Peerless Qt*	17286	10	.75
Good Old Dollar Bill (Morse) and *Victor Minstrels No. 16—Minstrel Co*	16311	10	.75
Grand Old Flag (Cohan) and *Yankee Doodle Boy (Cohan) Billy Murray*	16799	10	.75
Harrigan—with Quartet and *Sullivan (Cohan) with Quartet*	16664	10	.75
Hat My Father Wore St. Patrick's Day and *Down at Huskin' Bee—Collins-Harlan*	16365	10	.75
Hear dem Bells—with Chimes and *Old Dog Tray (Foster) Hayden Quartet*	16686	10	.75
He'd Have to Get Under (To Fix Automobile) and *Wilhelm the Grocer—Jones*	17491	10	.75
He's a Devil in His Own Home Town and *If They'd Move—Jones*	17576	10	.75
He's Working in the Movies Now and *They Don't Hesitate—Kauffman*	17561	10	.75
Honey Boy (Von Tilzer) and *Sweetmeats Two-Step (Wenrich) Pryor's Band*	16818	10	.75
How Long Have You Been Married and *Kiss Me Good-Night—Murray*	17460	10	.75
I'd Rather Be a Lobster Than a Wise Guy and *At the Village—Vaudeville Co*	16036	10	.75
If It Wasn't For the Irish and the Jews (Jerome-Schwartz) Billy Murray and *Alexander's Bagpipe Band (Goetz-Berlin-Sloane) Billy Murray*	17054	10	.75
If You Talk in Your Sleep Don't Mention My Name (Brown-Ayer) and *Ragtime Violin (Irving Berlin) American Quartet*	17025	10	.75
I'll Do It All Over Again and *Along Came Ruth—Arthur Fields*	17637	10	.75
I'm Afraid to Come Home in the Dark (Van Alstyne) and *I Used to be Afraid to Go Home in the Dark (Van Alstyne) Billy Murray*	16554	10	.75
I'm On My Way to Reno (Schwartz) and *Shine On Harvest Moon—Pryor's B*	16475	10	.75
I'm On the Water Wagon Now (Bratton) and *In My Merry Oldsmobile—Murray*	16248	10	.75
I'm the Guy and *You're My Baby (Brown-Ayer) American Quartet*	17114	10	.75
It Takes the Irish to Beat the Dutch and *Under the Anheuser Bush—Murray*	16247	10	.75
I've Got Rings on My Fingers and *Has Anybody Here Seen Kelly—Ada Jones*	16510	10	.75
I Wonder Who's Kissing Her Now and *Monkey Honeymoon—Collins and Harlan*	16426	10	.75
Just for To-night—with Oakland and *High Cost of Loving—Peerless Quartet*	17622	10	.75
Keep On the Sunny Side and *Scene in Country Store—Harlan and Stanley*	35034	12	1.25
Keep in de Middle ob de Road (Will S. Hayes) and *Rosa Lee—American Qt*	16964	10	.75
Kentucky Days (Wenrich) and *At Uncle Tom's Cabin Door—Halley*	17316	10	.75
Kiss Me Goodnight (Out the Window You Must Go) and *How Long—Murray*	17460	10	.75
Let Her Go, Let Her Go and *We've Got a Parrot—Collins and Harlan*	17374	10	.75
Little Ford Rambled Right Along and *Auntie Skinner's Dinner—Collins-Harlan*	17755	10	.75
Lucia Sextet Burlesque (Berlin) Vaudeville Quartet and *That Lovin' Traumerei (Stauffer) Al Jolson*	17119	10	.75
Million Dollar Ball, The and *When I Get You Alone To-night—Van Brunt*	17172	10	.75
Morning After the Night Before and *Darky School Days—Golden and Hughes*	16557	10	.75
Mother Hasn't Spoke to Father Since and *Sweet Peggy Magee—Jones-Spencer*	16765	10	.75
My Mariuccia and *Pedro the Hand-Organ Man—Ital. Dialect—Jones and Spencer*	16254	10	.75
Nothing to Do Till To-morrow (Drislane-Meyer) and *Matrimonial Troubles—Darky Comedy—Golden and Hughes*	17047	10	.75
Now I'll Raise an Army of My Own and *Sister Susie's Sewing—Murray*	17659	10	.75
Oh, You Beautiful Doll—with Qt and *Honey Man—American Quartet*	16979	10	.75
Old Maid's Ball (Berlin) and *Harmony Joe (Schiller) Peerless Quartet*	17354	10	.75
On the Old Fall River Line and *Swing, Swing, Swing—Murray*	17427	10	.75
Poor Pauline (McCarron-Walker) and *He's a Rag Picker—Peerless Qt*	17655	10	.75
Ragtime Temple Bells (From "Chin Chin") and *Goodbye Girls—Dixon*	17715	10	.75
Rainbow (Wenrich) with Hayden Quartet and *Red Wing—Dudley, Macdonough and Chorus*	17233	10	.75
Sister Susie's Sewing Shirts for Soldiers and *Now I'll Raise Army—Murray*	17659	10	.75
Sit Down (You're Rocking the Boat) and *Your Mother's Gone Away—Murray*	17516	10	.75
Snookey Ookums (Irving Berlin) and *Some Boy—Ada Jones*	17313	10	.75
Somebody's Coming to Town (Dixie) and *All Night Long—Jones-Murray*	17278	10	.75
So What's the Use and *Budweiser's a Friend of Mine—with Hayd'n Quartet*	16049	10	.75
Sullivan ("American Idea") with Qt and *Harrigan—with Hayden Quartet*	16664	10	.75
Sweet Italian Love (Berlin) and *That Italian Rag (Piantadosi) Billy Murray*	16951	10	.75
Swing, Swing, Swing and *On the Old Fall River Line—Murray*	17427	10	.75
Take a Little Tip From Father and *Gee! But I Like Music with my Meals—Murray*	17064	10	.75
Take Me to the Cabaret and *Waiting for the Robert E. Lee—Heidelberg Quintette*	17141	10	.75
That Italian Rag (Piantadosi) and *Sweet Italian Love (Berlin) Billy Murray*	16951	10	.75
That Naughty Melody and *Where Did You Get That Girl—Van Brunt*	17414	10	.75
That's Why I Never Married and *Piano Tuner—Ada Jones and Steve Porter*	16851	10	.75
There's No Place Like Home and *Bobbin' Up and Down—Peerless Quartet*	17335	10	.75
They Start the Victrola and *What a Wonderful Love—Jones and Murray*	17631	10	.75

Mu

	Number	Size	
RECORDS BY BILLY MURRAY—Continued			
They've Got Me Doin' It Now Med. and *How Late Can You Stay—Van Brunt*	17429	10	.75
This is the Life (Berlin) and *Everybody Loves My Girl—Billy Watkins*	17584	10	.75
Tipperary (Helf) and *Hilda Loses Her Job—Josie Sadler*	16783	10	.75
To the Strains of That Wedding March and *Meet Me To-Night—Young*	16833	10	.75
Twentieth Century Rag and *Don't Go Away—Heidelberg Quintette*	17605	10	.75
Under the Anheuser Bush and *It Takes the Irish to Beat the Dutch—Murray*	16247	10	.75
What's the Matter with Father and *Yale Boola March (Hirsch) Pryor's Band*	16499	10	.75
When the Grown Up Ladies Act and *Tip Top Tipperary Mary—Peerless Qt*	17678	10	.75
When You're All Dressed Up and *Down in Chattanooga—Collins-Harlan*	17527	10	.75
When You're Wearing the Ball and Chain and *Whole Town's Wise—Duet*	17679	10	.75
Whistling Coon (Devere) with Dudley and *King of Rags (Swisher) Pryor's B*	16821	10	.75
Whole Damm Family and *Bull Frog and the Coon (Nathan) Ada Jones*	16214	10	.75
Why is the Ocean So Near the Shore and *Do You Take This Woman—American Quartet*	17554	10	.75
Yankee Doodle Boy (Cohan) and *Grand Old Flag (Cohan) Murray*	16799	10	.75
You'll Do the Same Thing Over Again and *My Hula Hula Love—with Jones*	16910	10	.75
You May Be Irish, Murphy and *Funny Melody—Van B-Burkhardt*	17213	10	.75
Your Mother's Gone Away to Join the Army and *Sit Down—Murray*	17516	10	.75
Musette (Sibelius) (2) Twilight (Massenet-Powell) *Violin* **Maud Powell**	74408	12	1.50
MUSICAL COMEDIES—See "Comic Operas and Musical Comedies"			
Musical Yankee, The—Descriptive **Len Spencer** / *Krausmeyer and His Dog "Schneider"* *Spencer and Holt*	35153	12	1.25
Music Box Rag—Fox Trot (Roberts) Victor Military Band / *Chinatown, My Chinatown—Medley One-Step Victor Military Band*	35429	12	1.25
Musikalische Speisekarte (Victor Keldorfer, Part I) Nebe Qt / *Musikalische Speisekarte (Victor Keldorfer, Part II) Nebe Qt*	67204	10	.75
My Ain Countrie (Demarest-Hanna) Lucy Isabelle Marsh	60116	10	.75
My Ain Folk (Wilfred Mills-Laura G. Lemon) Evan Williams	74409	12	1.50
My Beautiful Lady Waltz ("Pink Lady") **Lucy Isabelle Marsh and Chorus**	60040	10	.75
My Bombay Maid (Reed-Williams) "That Girl" Quartet / *Way Down South (Fairman) Heidelberg Quintette*	17146	10	.75
My Bonnie—See "Bring Back My Bonnie to Me"			
My Boy (Lee-Breuer) Lyric Quartet / *Little Bunch of Shamrocks (Sterling-Von Tilzer) Arthur Clough*	17434	10	.75
My Chain of Memories (Mrs. H. Ingraham) Brown Harrison / *Over the Alpine Mountains (Bryan-Fischer) Campbell and Burr*	17614	10	.75
My Croony Melody (E. P. Goetz-Joe Goodwin) Collins-Harlan / *Eagle Rock (From "Passing Show of 1914") Collins and Harlan*	17610	10	.75
My Country 'Tis of Thee—See "America"			
My Dreams (Weatherly-Tosti) John McCormack	64310	10	1.00
My Dream Waltz (Waldteufel) Pryor's Band / *Midsummer Waltz (Marigold) Pryor's Band*	35004	12	1.25
MYERS, Rev. J. A., Baritone of Fisk Jubilee Quartet—Recitations by—See "Banjo Song" and "When Malindy Sings"			
My Fairy Prince ("Her Little Highness") (de Koven) **Olive Kline** / *Adele (From "Adele") (Herve-Briquet-Philipp) Olive Kline*	17459	10	.75
My Faith Looks Up to Thee (Bassford) Stanley-Macdonough / *Crucifix (Faure) Frank C. Stanley and Harry Macdonough*	35012	12	1.25
My Faith Looks Up to Thee (Mason) Trinity Choir / *Saved by Grace (Stebbins) Macdonough and Bieling*	16216	10	.75
My Gal Irene—Rural Comedy (Burt) Collins and Harlan / *Down on Jasper's Farm (Moran-Monaco) Porter and Harlan*	17307	10	.75
My Garden that Blooms for You (Lusk) John Barnes Wells / *Garden of Roses Harry Macdonough and Hayden Quartet*	16467	10	.75
My God and Father While I Stray (Marston) Helen Clark / *Come Unto Me (Coenen) Helen Clark*	17458	10	.75
My Heart Has Learned to Love You Macdonough and Qt / *Glow-Worm (Lincke) Vienna Quartet*	16503	10	.75

VICTOR RECORDS		Number	Size	
My Hero (From "Chocolate Soldier") (Oscar Straus)	Lucy Marsh	60012	10	.75
My Hindoo Man *Xylophone*	Peter Lewin	16948	10	.75
Medley of Popular Reels Accordion	*John J. Kimmel*			
My Homeland (Folk Song) *In Bohemian*	Destinn-Gilly	87207	10	2.00
My Hula Hula Love (Madden-Wenrich)	Jones and Murray	16910	10	.75
You'll Do the Same Thing Over Again	*Billy Murray*			
My Laddie (Scotch Love Song) (Thayer)	Alma Gluck	64183	10	1.00
My Laddie (Thayer)	Sue Harvard	17288	10	.75
Forever and Forever (Fane-Tosti)	*Alan Turner*			
My Lady of the Telephone—One-Step (From "Dancing Around")	Victor Military Band	35414	12	1.25
Michigan Medley One-Step	*Victor Military Band*			
My Little Lovin' Sugar Babe	Heidelberg Quintette	17236	10	.75
Shamrock Belles (Mahoney-Wenrich)	*Campbell and Burr*			
My Little Persian Rose (Woolf-Friedland)	"That Girl" Qt	17270	10	.75
Sympathy (From "The Firefly")	*Clark and Van Brunt*			
My Lovin' Melody Man (Glogau)	Peerless Quartet	17453	10	.75
The Pullman Porters on Parade (May-Abrahams)	*Wm. J. Halley*			
My Love She's But a Lassie Yet—March (2) (Bagpipes with Brass Drum)	Highland Laddie Sutcliffe Troupe	17408	10	.75
The 79th Highlanders' Farewell to Gibralter—Mch	*—Sutcliffe Troupe*			
My Mariuccia (Take a Steamboat)	Billy Murray	16254	10	.75
Pedro, the Hand-organ Man—Italian Dialect	*Jones and Spencer*			
My Maryland Fantasia	Pryor's Band	35028	12	1.25
Death of Custer—Descriptive Military	*Pryor's Band*			
My Maryland March	Drum, Fife and Bugle Corps	16104	10	.75
I'se Gwine Back to Dixie (White)	*Hayden Quartet*			
My Maryland March (Mygrant)	Sousa's Band	17142	10	.75
Gen. Mixup, U. S. A. March (Allen)	*Pryor's Band*			
My Mother's Prayer (Weeden)	F. C. Freemantel	16533	10	.75
Lead, Kindly Light (Newman-Dykes)	*Trinity Choir*			
My Old Kentucky Home (Stephen Foster) *In English*	Alma Gluck	74386	12	1.50
My Old Kentucky Home and Home, Sweet Home	Chimes	16160	10	.75
America and Star Spangled Banner	*Westminster Chimes*			
My Old Kentucky Home (Foster) Soprano	Geraldine Farrar	88238	12	3.00
My Old Kentucky Home (Foster) Male Quartet	Hayden Quartet	1997	10	.60
My Old Kentucky Home (Foster) Contralto	Elsie Baker	35062	12	1.25
Day Dreams (Olcott)	*Harry Macdonough*			
My Old Kentucky Home (Foster) Contralto	Corinne Morgan	16195	10	.75
Home, Sweet Home	*Harry Macdonough*			
My Old Kentucky Home Tenor (See also "Medleys")	Macdonough	16389	10	.75
Old Folks at Home—Swanee River	*Elsie Baker*			
My Orchard is Short a Peach Like You	Jones and Murray	17519	10	.75
Daddy, Come Home (Berlin)	*Murray*			
My Prairie Song Bird (Drislane-Meyer)	Stanley and Burr	16560	10	.75
Any Little Girl That's a Nice Little Girl	*Murray and American Qt*			
My Pretty Jane (The Bloom is on the Rye)	Evan Williams	74254	12	1.50
My Regards Waltz (Llewellyn) *Xylophone*	William H. Reitz	17192	10	.75
Persiflage (Francis) Banjo	*Fred Van Eps*			
My Soul is a Witness	Fisk University Jubilee Quartet	16864	10	.75
Band of Gideon	*Fisk University Jubilee Quartet*			
Mysterious Kiss ("Purple Road") (de Gresac)	Olive Kline	17391	10	.75
In My Garden of Eden for Two ("All Aboard")	*Dunlap-Macdonough*			
My Swedish Rose Waltz—Swedish Melodies	Victor Orch	16875	10	.75
Swedish Guard March	*Pryor's Band*			
My Tango Girl—Fox Trot	Victor Military Band	35422	12	1.25
Hits of 1915 Medley Fox Trot (See "Medleys")	*Victor Military Band*			

VICTOR RECORDS		Number	Size	
My Treasure Waltz (From "Gypsy Baron")	**Sousa's Band**	31591	12	1.00
My Trundle Bed (J. C. Baker)	**Helen Clark**	16868	10	.75
All Aboard for Blanket Bay (Sterling-H. Von Tilzer)	*Van Brunt*			
My Turkish Opal (Williams)	**Peerless Quartet**	17367	10	.75
San Francisco Bound (Irving Berlin)	*Peerless Quartet*			
My Wife's Gone to the Country	**Collins and Harlan**	16750	10	.75
He's Me Pal (Edwards)	*Ada Jones*			
My Wild Irish Rose (Olcott)	**Hayden Quartet**	16741	10	.75
In the Garden of My Heart	*Reed Miller*			
My Wild Irish Rose (Chauncey Olcott)	**John McCormack**	64426	10	1.00
My Wild Irish Rose (Chauncey Olcott)	**John Barnes Wells**	31394	12	1.00
My Wild Irish Rose	**Macdonough and Hayden Quartet**	35085	12	1.25
Red, Red Rose	*Arthur Clough and Hayden Quartet*			
My Wonderful Dream Girl (From "Tik-Tok Man of Oz")	**John Barnes Wells**	17441	10	.75
Come On Over Here (From "Doll Girl")	*Clark and Murray*			
My Yellow Jacket Girl (From "Honeymoon Express")	**Al Jolson**	17318	10	.75
Spaniard that Blighted My Life ("Honeymoon Express")	*Al Jolson*			

N

Nabucco—Tremin gl' insani del mio (They Shall Tremble Before Me) (Verdi) *In Italian*	**Titta Ruffo**	87194	10	2.00
Naila—Intermezzo—Pas des Fleurs (Delibes)	**Pryor's Band**	35134	12	1.25
Chimes of Normandy Selection	*Sousa's Band*			
Naila—Intermezzo (Delibes) *Accordion Grand*	**P. Frosini**	16933	10	.75
Entr'Acte Gavotte (Gille) Xylophone	*William H. Reitz*			
Nancy Lee—See "Medleys" (Nos. 9 and 30)				
Nanon Selection (Genée)	**Pryor's Band**	35145	12	1.25
Piccolinette Polka Two Piccolos	*Armenta, Rodriguez and Band*			
Napoli—Tarantella (Mezzacapo) *Mandolin*	**Casini-Florenz**	16501	10	.75
An Operatic Rag Accordion Grand	*P. Frosini*			
Narcissus (Nevin) *Violin-Flute-'Cello-Harp*	**Florentine Quartet**	17472	10	.75
La Serenata (The Serenade) (Tosti) Violin-Flute-Harp	*Neapolitan Trio*			
Narcissus (Ethelbert Nevin)	**Victor Herbert's Orchestra**	45052	10	1.00
Melody in F (Rubinstein)	*Victor Herbert's Orchestra*			
Narcissus—Intermezzo (Nevin)	**Pryor's Band**	16029	10	.75
Hearts and Flowers (Tobani)	*Victor Orchestra*			
Narcissus (Nevin) *Pianoforte*	**Ferdinand Himmelreich**	17100	10	.75
Last Hope (Gottschalk) Pianoforte	*Ferdinand Himmelreich*			
Narcissus—Intermezzo (Nevin)	**Sousa's Band**	16525	10	.75
Handel's Largo	*Sousa's Band*			
National Airs of All Nations (See "Medleys")	**Victor Chorus**	31855	12	1.00
NATIONAL AIRS—See the various countries				
National Emblem March (E. E. Bagley)	**U. S. Marine Band**	17577	10	.75
German Fidelity March (Germanentreue) (Blankenburg)	*U. S. Mar. B.*			
National Spirit March (Hager)	**Arthur Pryor's Band**	17201	10	.75
Let Me Like a Soldier Fall—Quickstep with Drums	*Pryor's Band*			
Natoma—Dagger Dance, Act II	**Victor Herbert's Orchestra**	70049	12	1.25
Natoma—Paul's Address (Act II) (Herbert)	**McCormack**	74295	12	1.50
Natoma—Spring Song (I List the Trill of Golden Throat)	**Alma Gluck**	74274	12	1.50
Natoma—Vaquero's Song	**Cartwright and Opera Co**	5871	10	.60
NAUGHTY MARIETTA—Operetta by Victor Herbert				
GEMS FROM NAUGHTY MARIETTA	Victor Light Opera Co	31852	12	1.00
"Life is Sweet"—"Tramp, Tramp, Tramp"—"Italian Street Song"—"'Neath the Southern Moon"—"I'm Falling in Love"—"For it is Love that Rules for Aye"				
I'm Falling in Love With Some One	John McCormack	64174	10	1.00
Italian Street Song	Lucy Marsh and Victor Opera Co	60031	10	.75
Naughty Marietta Intermezzo	Victor Herbert's Orchestra	70075	12	1.25

	Number	Size	
NAUTICAL SONGS—See "Sea Songs"			
Navajo—Two-Step (Van Alstyne) **Victor Dance Orchestra** *Always Gallant Polka* (Fahrbach) *Victor Dance Orchestra*	35059	12	1.25
Nazareth (Gounod) **Lyric Quartet** *The First Nowell* (Old Christmas Carol) *Lyric Quartet*	17647	10	.75
Nazareth—Christmas Song (Horley-Gounod) **Frank Croxton** *Yule-Tide—A Christmas Fantasia* (Kappey) *Arthur Pryor's Band*	35261	12	1.25

NEAPOLITAN SONGS—See "Italian Songs" and Neapolitan Catalogue

NEAPOLITAN TRIO—Violin, Harp, Flute

Nothing, perhaps, that the Victor has done in years has so pleased the public as the making of the fine series of violin, flute and harp trios by the Neapolitan Trio, which have been pronounced perfect examples of pure music. The new organization which the Victor has assembled for these instrumental trios has made several sweet-toned and altogether delightful reproductions, and the records should be secured by every music-lover.

NEAPOLITAN TRIO

NEAPOLITAN TRIO RECORDS

Across the Still Lagoon (Loge) and *Spring Song* (Weil) *Neapolitan Trio*	17435	10	.75
At the Mountain Inn (Idyl) *with Bells* and *Melody of Love* (Engelmann) *Florentine Qt*	17747	10	.75
Come Where My Love Lies Dreaming and *Thou'rt Like Unto a Lovely Flower*	17364	10	.75
Dear Heart (Mattei) and *Fond Memories* (Menzel) *Neapolitan Trio*	35210	12	1.25
Evening Chimes *with Bells* and *Woodland Echoes—Neapolitan Trio*	17523	10	.75
Flower Song—Blumenlied (Lange) and *The Rosary—Pianoforte—Himmelreich*	17055	10	.75
Fond Memories (Menzel) and *Dear Heart—Mattei—Neapolitan Trio*	35210	12	1 25
Happy Days (Strelezki) and *Herd Girl's Dream—Labitzky—Neapolitan Trio*	16967	10	.75
Herd Girl's Dream (Labitzky) and *Happy Days (Strelezki) Neapolitan Trio*	16967	10	.75
Longing for Home (Jungmann) and *Serenade—Tollefsen Trio*	17379	10	.75
Love's Old Sweet Song (Molloy) and *Memories of Home—Neapolitan Trio*	35196	12	1.25
Mélodie (Lalo) Neapolitan Trio and *Pastel—Menuet (Paradis) Tollefsen Trio*	17403	10	.75
Memories of Home (Ambrosio) and *Love's Old Sweet Song—Neapolitan Trio*	35196	12	1.25
Serenade (Schubert) and *Serenade (A. E. Titl) Neapolitan Trio*	16995	10	.75
Serenata (Moszkowski) and *Chant du Rossignol (Piccolo) Barone with Band*	17134	10	.75
Serenata (The Serenade) and *Narcissus (Nevin) Florentine Qt*	17472	10	.75
Spring Song (Weil) and *Across the Still Lagoon (Loge) Neapolitan Trio*	17435	10	.75
Sweetest Story Ever Told (Stults) and *Simple Confession—Neapolitan Trio*	17143	10	.75
Simple Confession (Thomé) and *Sweetest Story Ever Told—Neapolitan Trio*	17143	10	.75
Thou'rt Like Unto a Flower and *Come Where My Love Lies—Neapolitan Trio*	17364	10	.75
Woodland Echoes (Wyman) and *Evening Chimes—with Bells—Neapolitan Trio*	17523	10	.75
Nearer My God to Thee (Adams-Mason) **John McCormack**	64345	10	1.00
Nearer My God to Thee (Adams-Mason) **Raymond Dixon** *Flee as a Bird* (Dana) *Frederick Wheeler*	17029	10	.75
Nearer My God to Thee (Mason) **Hayden Quartet** *Jesus, Saviour, Pilot Me* (Gould) *F. C. Freemantel*	16742	10	.75
Nearer My God to Thee—Paraphrase (arr. Langey) **Pryor's B** *Boston Commandery March* (Carter) *Pryor's Band*	16817	10	.75
Nearer My God to Thee **Whitney Brothers Quartet** *Yield Not to Temptation* (Palmer) *Percy Hemus*	16451	10	.75
Near the Cross (Doane) **Mr. and Mrs. Wheeler** *Some Sweet Day, Bye and Bye* *Anthony and Harrison*	16688	10	.75
NEBE QUARTETT (For other Nebe Qt. records see German Catalog)			
Dorfschwalben aus Oesterreich, Walzer (Strauss) Part 1 and *Part 2—Nebe Qt*	67206	10	.75
Musikalische Speisekarte (Keldorfer) Part 1 and *Part 2—Nebe Quartett*	67204	10	.75
Stille Nacht, Heilige Nacht (*with Harmonium and Bells*) and *Ehre sei Gott in der Höhe!—Nebe Quartett*	63813	10	.75

Nebuchadnezzar—See "Nabucco"

Ne

	Number	Size	
NEGRO SONGS—See also "Fisk Quartet," "Foster Songs," "Golden," "Golden and Hughes," "Southern Songs," and "Tuskegee Institute Singers"			
NOTE.—Under this heading are grouped a few negro songs of the old-fashioned type—plantation songs, darky comedy, etc., as distinguished from the somewhat boisterous type of "coon song" now popular. For the so-called "coon songs" of the present day see Collins, Collins and Harlan, Irwin, Jones, Jones and Spencer, Murray, Peerless Quartet, Victor Minstrel Co., Morton, Greene, Roberts, Vance and American Quartet.			
See "Bake Dat Chicken Pie," "Down Among Sugar Cane," "Down at Mammy Jinny's," "Down in Georgia," "Down on the Levee," "Hear dem Bells," "Keep in de Middle ob de Road," "Mammy's Shufflin' Dance," "Massa's in the Cold Ground," "Mighty Lak' a Rose," "Negro Medley," "Nigger Loves His Possum," "Pickaninny's Lullaby," "Rabbit Hash," "Roll on de Ground," "Roll Them Cotton Bales"			
Negro Medley—Darky Songs (See "Medleys, Vocal") **American Qt** / *Talk on Married Life* *Murry K. Hill*	16463	10	75
Negro Wedding in Southern Georgia **Peerless Quartet** / The church bell rings out—"Hear dem Bells," by Choir—An original marriage service—Saluting the bride—"Hail Jerusalem Hail" / *School Days (Edwards)* *Byron G. Harlan*	16526	10	.75
Neige, La (Bemberg) Sonnet Matinal (Massenet) *French* **Clement**	64294	10	1.00
NELVA, PAUL, Tenor—See "German Records"			
NEVER HOMES—See "There's a Girl in Havana"			
NEVIN, ETHELBERT (1862-1901), Compositions by—See "I Once Had a Sweet Little Doll," "Little Boy Blue," "Mighty Lak' a Rose," "Narcissus," "Oh, That We Two," "Rosary" and "Venetian Love Song"			
New Born King, The (L'Espoir) **Hamilton Hill** / *Beautiful Valley of Eden* *Mr. and Mrs. Wheeler*	16563	10	.75
New Orleans Minstrels (See "Minstrels")			
New Parson at Darktown Church **Peerless Quartet** / *Always Leave Them Laughing When You Say Good Bye* *Murray*	16186	10	.75
NEW SYMPHONY ORCHESTRA OF LONDON			
Merry Wives of Windsor (Nicolai) and *Jewels of Madonna—Concert O*	35270	12	1.25
New Tipperary March (Helf) **Pryor's Band** / *Merry Widow Waltz—Burlesque (Bellstedt)* *Pryor's Band*	16024	10	.75
New York Hippodrome—Medley Two-Step **Victor Band** / *When It's Apple Blossom Time—Medley One-Step* *Victor Band*	35333	12	1.25
NEW YORK OPERA CHORUS—See "Choruses from Operas"			
NEW YORK STATE, Songs of—See "Down Where Mohawk"			
New York, What's the Matter With You? ("Follies of 1913") **Wills** / *If a Table at Rector's Could Talk ("Follies of 1913")* *Wills*	17461	10	.75
Next Sunday at Nine (Lloyd) Helen Clark-Walter Van Brunt / *It Takes a Little Rain With the Sunshine* *Walter Van Brunt*	17361	10	.75
NIEBELUNGEN RING (*Nee'-bel-oong*) **Music from**—See "Rheingold," "Walküre," "Siegfried," "Götterdämmerung"			
NIELSEN, ALICE, Soprano (*Sung in Italian unless noted*) (For portrait and sketch see Pink Section)			
Bohème—Mi chiamano Mimi (My Name is Mimi) Giacomo Puccini	74062	12	1.50
Faust—Dammi ancor (Let Me Gaze) duet with Constantino Gounod	74076	12	1.50
Il bacio (Vocal Waltz, "The Kiss") Luigi Arditi	74107	12	1.50
Lucia—Verranno a te sull' aura—duet with Constantino Donizetti	74064	12	1.50
Martha—Last Rose of Summer *In English* Moore	74121	12	1.50
Rigoletto—E il sol dell' anima—duet with Constantino Verdi	74063	12	1.50
Romeo et Juliette—Ange adorable—duet with Constantino *In French* Gounod	74108	12	1.50
Romeo et Juliette—Ne fuis pas encore—duet with Constantino *In French*	64091	10	1.00
Traviata—Addio del passato (Farewell to the Bright Visions) Verdi	64068	10	1.00
Traviata—Parigi o cara (Far from Gay Paris) duet with Constantino	74075	12	1.50
Nigger Loves His Possum (Dresser) **Collins and Harlan** / *Turkey in de Straw—Darky Specialty* *Billy Golden*	17256	10	.75
Nightingale, Actual Song of—See "Bird Song Records"			
Nightingale and the Frog *Piccolo* **Darius Lyons** / *Bride of the Waves Cornet* *Herbert L. Clarke*	16194	10	.75
Nightingale's Passion Song (From "Hippolyte") *In French* **Gluck**	74249	12	1.50
Nightingale's Song (Ababieff) Soprano *In Russian* **Sembrich**	88103	12	3.00

	Number	Size	
Nightingale's Song ("Marriage of Jeannette") (Masse) Ellen Yaw	74092	12	1.50
Nightingale, The (Donjon) *Flute* John Lemmoné	70041	12	1.25
Nightingale, The (Fulton) (*with Whistling*) Harlan-Belmont *On an Afternoon in June* (Fulton) *Helen Clark-Joe Belmont*	17488	10	.75
Nightingale, The (Popp) *Flute* Darius Lyons *Gate City March* (Weldon) *Xylophone* *William H. Reitz*	16345	10	.75
Nightingale Waltz (von Suppe) *Ocarina* Mosé Tapiero	52018	10	.60
Night in Venice, A (Elson-Lucantoni) Mr. and Mrs. Wheeler *Elizabeth's Prayer* (From "Tannhauser") *Elizabeth Wheeler*	35096	12	1.25
Nightmare in the Desert (Powell) (with specialties and imitations by the orchestra) Mark Sheridan *Conundrum* (*What Will I Play Next?*) *Puzzle Record*	35229	12	1.25
Night Owls—Valse Boston (Scotto) Victor Military Band *That Tango Tokio Medley—Turkey Trot* *Victor Military Band*	35323	12	1.25
Nights of Gladness—Boston (Aucliffe) Victor Military Band *Maori—Tango* (*Tyers*) *Victor Military Band*	35304	12	1.25
NIGHT, Songs of—See "Holy Night," "Last Night," "Luna Nova," "Mondnacht," "Oh Lovely Night," "Soir, Le," "Stille Nacht" and "Stille wie die Nacht"			
Night Trip to Buffalo—Irish Comedy American Quartet *Denver Town* (*Botsford*) *American Quartet*	16524	10	.75
Nil, Le (Leroux) *French* Gluck and Zimbalist	88358	12	3.00
Nil, Le (The Nile) (Renaud-Leroux) *In French* *Violin by Kreisler* John McCormack	88482	12	3.00
Nina Pancha (Americana) (Romea-Valverde) *In Spanish* Bori	87189	10	2.00
Nina—Tre giorni son che ("Nina") (Pergolese-arr. Dulcken) *In Italian* Luisa Tetrazzini	88505	12	3.00
Ninety and Nine (Sankey) Tenor F. C. Freemantel *In the Sweet Bye and Bye* (*Webster*) *Hayden Quartet*	16532	10	.75
Ninette—One-Step (Christine) Victor Military Band *All Aboard for Dixieland—One-Step* *Victor Military Band*	17533	10	.75
Nirvana (Weatherly-Adams) John McCormack	74329	12	1.50
Nobody Knows, Nobody Cares (Chas. K. Harris) Hindermeyer *If I Had a Thousand Lives to Live* *Edward Hamilton*	16321	10	.75
No Candle Was There and No Fire (Christmas Song) E. Wheeler *Stille Nacht, heilige Nacht* (*Silent Night, Holy Night*) *Dunlap*	17187	10	.75
Nocturnes (See "Chopin" and "Fifth Nocturne")			
Noël (Holy Night) (Adam) *In French* Pol Plançon	81023	10	2.00
Noël (Holy Night) (Adam) *French* (See also "Holy Night") Plançon	85099	12	3.00
No News, or "What Killed the Dog" Nat M. Wills *The Three Trees* (From "Spring Maid") *Tom McNaughton*	17222	10	.75
Non penso a lei (Ferradini) *In Italian* Titta Ruffo	87121	10	2.00
Noodle Soup Rag (Morton) Eddie Morton *Isch ga Bibble* (*I Should Worry*) (*Lewis-Meyer*) *Eddie Morton*	17451	10	.75
Nora Malone (Von Tilzer-McCree) Blanche Ring	60024	10	.75
NORMA (*Nor'-mah*) (Milan, 1831) (Bellini) *All sung in Italian* (*For complete description of this opera see "Victor Book of the Opera"*)			
Norma Overture—Pryor's Band and *Oberon Overture* (*Weber*) *Pryor's Band*	35166	12	1.25
Casta Diva (Queen of Heaven) Celestina Boninsegna	92025	12	3.00
Casta Diva (Queen of Heaven) Marcella Sembrich	88104	12	3.00
Casta Diva—Huguet and *Lucia—Regnava nel silenzio—Huguet*	16539	10	.75
Mira o Norma—Giacomelli-Mileri and *Carmen—Preludio, Acto IV—Orch*	62101	10	.75
Norma Selection (Hear me, Norma!) Pryor's Band *Mignon—Gavotte—String Q*	16323	10	.75
In mia mano alfin tu sei (Within My Grasp!) Giacomelli and Martinez-Patti and *La Favorita—Fia vero lasciarti—Esposito and Martinez-Patti*	68309	12	1.25
Norsemen Two-Step (Brannan) Victor Dance Orchestra *Over the Waves Waltz* (*Rosas*) *Victor Dance Orchestra*	16384	10	75
North Carolina Minstrels (See "Minstrels") Victor Minstrel Co *Jimmie Trigger, or, The Military Hero* *Golden and Hughes*	35307	12	1.25
Norway—National Hymn of Victor Orchestra *Sweden—National Airs* *Victor Orchestra*	16596	10	.75

	Number	Size	
Norwegian Folk Dances and Marches—See "Educational Records"			
Norwegian Wedding March (Grieg) *Pianoforte* **Wilhelm Bachaus**	71042	12	1.50
NORWORTH, JACK, Comedian—See "Bayes and Norworth"			
Nothing to Do 'Till To-Morrow (Drislane-Meyer) Billy Murray / *Matrimonial Troubles (Darky Comedy) Golden and Hughes*	17047	10	.75
Notoriety Rag—One-Step (K. L. Widmer) *Banjo-Piano-Drums* **Van Eps Trio** / *Chinese Picnic and Oriental Medley One-Step Van Eps Trio*	17601	10	.75
Nous allons partir (We Will Now Depart) *In French* **Farrar-Clement**	87508	10	3.00
Now I'll Raise an Army of My Own (Lewis-Erdman) Murray / *Sister Susie's Sewing Shirts for Soldiers (Weston) Billy Murray*	17659	10	.75
NOZZE di FIGARO (*Not-zeh dee Fee'-gar-oh*) See "Marriage of Figaro"			
NUNES, MME., Contralto—See "Gioconda" and "Manon Lescaut"			
Nur wer die Sehnsucht kennt (Tschaikowsky) *Violin* **Elman**	74178	12	1.50
Nut Cracker Ballet (Tschaikowsky) See "Casse Noisette"			

O

NOTE.—In listing the many selections beginning with the word O or Oh, this rule has been observed: In all foreign titles the word is written O, and in English titles Oh, as is customary. For example, if you want "O sole mio," or "Oh, Dry Those Tears" do not look for "Oh sole mio"—or "O Dry Those Tears."

OAKLAND, CAMPBELL, BURR—See "Trios"

OAKLAND, WILL, Counter-Tenor—See also "Heidelberg Quintette"

	Number	Size	
Curse of an Aching Heart and *Down Old Harmony Way—Peerless Quartet*	17372	10	.75
Dream Days and *I'm on My Way to Mandalay—Oakland-Campbell-Burr*	17503	10	.75
In the Gloaming—with American Quartet and *Silver Bell—Peerless Quartet*	16646	10	.75
In the Gloaming—with American Qt and *Wait Till Clouds Roll By—Oakland*	16928	10	.75
Just for To-night—with Murray and *High Cost of Loving—Peerless Quartet*	17622	10	.75
Silver Threads Among the Gold and *Alice, Where Art Thou—Violin-Flute Duets*	16786	10	.75
Sing Rock-a-Bye Baby to Me and *Evalyne—Oakland-Murray*	17518	10	.75
Wait Till Clouds Roll By and *In the Gloaming—with American Qt*	16928	10	.75
When the Robins Nest Again (Howard) and *Luna Waltzes (Lincke) Pryor's B*	35126	12	1.25
White Wings (Winter) and *Do They Think of Me at Home—Metropol. Trio*	16355	10	.75

OBER, MARGARETE, Mezzo-Soprano (*Sung in German unless noted*)

	Number	Size	
An die Musik (To the Music) (*Piano acc.*) Schober-Schubert	64445	10	1.00
Gioconda—Stella del marinar (Star of the Mariner) *In Italian* Ponchielli	64442	10	1.00
Heimweh (Longing for Home) Eichendorff-Hugo Wolf	64444	10	1.00
Ich liebe dich (I Love Thee) *Pianoforte acc.* Herrosse-Beethoven	64446	10	1.00
Prophet—Ach, mein Sohn! (The Prophet—Ah, My Son!) Meyerbeer	74397	12	1.50
Rheingold—Weiche, Wotan, weiche! (Waver, Wotan!) (Wotan's Responses by Reinald Werrenrath) Scene IV Wagner	74396	12	1.50
Oberon—Ozean! Du Ungeheuer (Ocean, Thou Mighty Monster) *In German* **Johanna Gadski**	88495	12	3.00
Oberon Overture (Weber) **Pryor's Band** / *Norma Overture (Bellini) Pryor's Band*	35166	12	1.25
OBOE—See "Instrumental Duets" and "Educational"			
O'Brien's Automobile—Irish Specialty **Steve Porter** / *Si and Sis—"Rube" Specialty Ada Jones and Len Spencer*	16016	10	.75

OCARINA RECORDS—BY MOSÉ TAPIERO

The despised ocarina, sometimes flippantly called the "musical sweet potato," has suddenly risen to the rank of a musical instrument, at least in the hands of a gifted Italian performer, for Signor Tapiero certainly does some most remarkable things with this little wind instrument. It seems astonishing that such effects can be produced from so simple an affair as a "hollow sweet potato with holes in it," as some one has described the instrument. These records are very, very loud—use a half-tone needle unless you are on the deck of your private yacht!

OCARINA RECORDS

	Number	Size	
Carnival of Venice—Mosé Tapiero and *Boulanger March—Bells—Muller*	16659	10	75
First Kiss Waltz—Tapiero and *Four Little Blackberries—Banjo—Ossman*	16488	10	.75
Honeymoon March (Rosey) Mosé Tapiero	52020	10	.60
Nightingale Waltz—Boccaccio (von Suppe) Mosé Tapiero	52018	10	.60
Swiss Shepherd—Tapiero and *Amoureuse Waltz—Concertina—Frosini*	16434	10	.75
Oceana Roll, The (Dennis) **Eddie Morton** / *Alexander's Ragtime Band (Berlin) Collins and Harlan*	16908	10	.75

		Number	Size	
O Che M'Importa? (Ettore Titta Ruffo) *In Italian*	**Titta Ruffo**	87195	10	2.00
O du Fröhliche, O du Selige *(with Organ)*	**Chimes**	63682	10	.75
Susser die Slocken	*Chimes*			
O'er Waiting Harp Strings of the Mind—Christian Science Hymn (Eddy-Root)	**George Hamlin**	74200	12	1.50
Oesterreichisches Nationallied (Austrian National Hymn) (Joseph Haydn)	**Carl Schlegel**	17675	10	.75
Prinz Eugen (Prince Eugene) (Austrian Patriotic Song)	*Carl Schlegel*			
Offenbachiana—Gems from Offenbach's Operas	**Pryor's Band**	16595	10	.75
Sag mir nur einmal (Hermann) In German	*Paul Nelva*			

OFFENBACH, JACQUES, *(Of'-fen-bach)*

Born Offenbach-on-Main, June 21, 1819. Son of Cantor of Jewish synagogue, Cologne. Went to Paris in youth. In 1833 studied 'cello at *Conservatoire;* and played in orchestra of *Opéra Comique.* Wrote some successful songs and became conductor at *Theatre Francaise.* Not much learning, but witty. Compositions number ninety, mostly light operas written in twenty-five years. Best known operas *Grand Duchesse, La Belle Helene, Madame Favart,* all formerly popular here. Only work now in vogue in America is *Tales of Hoffman,* revived by Hammerstein in 1907, now in Philadelphia-Chicago repertoire, and in English by Aborn Opera Company. Offenbach visited America in 1875. Died in Paris, 1880.

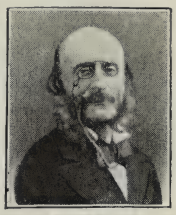

OFFENBACH

OFFENBACH'S COMPOSITIONS—See "Tales of Hoffman," "Offenbachiana" and "Orpheus"

Officer of the Day March (Hall)	**Pryor's Band**	16386	10	.75
King Cotton March (Sousa)	*Pryor's Band*			
Off to Philadelphia (Old Irish Melody)	**Wilfred Glenn**	17348	10	.75
Wearing of the Green (Old Irish)	*William F. Hooley*			
Off With the Old Love, On With the New	**Campbell-Burr**	17594	10	.75
When You Play the Game of Love	*Brown and Harrison*			
Oft in the Stilly Night (Moore-Stevenson)	**Christine Miller**	45059	10	1.00
Calm as the Night (Carl Bohm)	*Christine Miller*			
Ogalalla (Bryan-Snyder)	**American Quartet**	16497	10	.75
Smiler Rag (Wenrich)	*Victor Orchestra*			
Oh Cecilia (From "Queen of the Movies")	**Lyric Quartet**	17546	10	.75
In the Night (From "Queen of the Movies")	*Lyric Quartet*			
Oh Come, All Ye Faithful—See "Adeste Fidelis"				
Oh, Dry Those Tears (Del Riego) Tenor	**Evan Williams**	74199	12	1.50
Oh, Dry Those Tears (Del Riego) *Trombone*	**Pryor and Band**	16800	10	.75
Love's Old Sweet Song (Molloy)	*Corinne Morgan*			
Oh Fair Dove, Oh Fond Dove (Gatty)	**Victor Brass Quartet**	17404	10	.75
The Rosary (Ethelbert Nevin) (Cornet solo acc. by Vessella's B)	*Rinaldi*			
Oh for the Wings of a Dove (Mendelssohn) *In English*	**Farrar**	87073	10	2.00
Oh, for the Wings of a Dove ("Hear My Prayer")	**Marsh**	70083	12	1.25
Oh, Gustave! ("Midnight Girl")	**Romaine and MacFarlane**	60118	10	.75
Oh Happy Day (Vivian-Goetz)	**Elsie Baker and F. Wheeler**	17343	10	.75
Long Long Ago (Bayly)	*Elsie Baker*			
Oh I Say—Gems from ("The Wedding Night") (Smith-Kern)	**Victor Light Opera Company**	35363	12	1.25
"The Old Clarinet"—"Each Pearl a Thought"—"Katy-Did"—"Alone at Last"—"I Can't Forget Your Eyes"—"Katy-Did"				
Gems from "Girl on the Film"	*Victor Light Opera Company*			
Oh, Italia, Italia, Beloved (Donizetti)	**Victor Chorus**	35254	12	1.25
Gypsy Life (Schumann)	*Lyric Quartet*			
Oh, Lord, Most Holy (Franz Abt)	**Trinity Choir**	17240	10	.75
Calvary (Vaughan-Rodney)	*Elsie Baker*			
Oh, Lovely Night (Ronald) *In English*	**Nellie Melba**	88182	12	3.00

	Number	Size	
Oh Morning Land (Phelps) **Stanley and Macdonough** *God Be With You Till We Meet Again* *Hayden Quartet*	16339	10	.75
Oh, Mr. Dream Man Two-Step Medley (See "Medleys") **Pryor's B** *Grizzly-Turkey Trot* (*Roth-Roberts*) *Pryor's Band*	17111	10	.75
Oh, Mr. Dream Man, Please Let Me Dream Some More—Jones *Take Me Back to the Garden of Love* *Walter Van Brunt*	17076	10	.75
Oh, My Love—Medley One-Step (See "Medleys") **Victor Military Band** *When You Wore a Tulip—Medley One-Step* *Victor Military Band*	35421	12	1.25
Oh, Oh, Delphine—Waltz Hesitation **Victor Concert Orch** *Say Not Love is a Dream* (*Hood-Lehar*) *Olive Kline*	35266	12	1.25
Oh, Oh, Delphine—"Everything's at Home Except" **Murray** *Hitchy-Koo* *American Quartet*	17196	10	.75
Oh, Oh, Delphine—Gems from (McLellan-Caryll) **Victor Opera Co** "For Her Sweet Sake"—"Venus Waltz"—"Allaballa Goo Goo"—"Can We Forget"—"Oh, Oh, Delphine"—"Venus Waltz" (See also "Everything's at Home Except Your Wife")	31878	12	1.00
Oh, Promise Me (From "Robin Hood") (De Koven) **Alan Turner** *Dearie* (*Kummer*) *Elsie Baker*	17189	10	.75
Oh Promise Me (From "Robin Hood") (DeKoven) **Harry Macdonough** *Sing Me to Sleep* (*Greene*) *Elsie Baker*	16196	10	.75
Oh Rest in the Lord—Elijah—See "Elijah"			
Oh Sleep! Why Dost Thou Leave Me? (From "Semele") **Gluck**	74423	12	1.50
Oh That Navajo Rag (Van Alstyne) **Murray and American Qt** *Down by the Old Mill Stream* *Harry Macdonough and Chorus*	17000	10	.75
Oh, That We Two Were Maying (Nevin) **Gluck and Homer**	87110	10	2.00
Oh, That We Two Were Maying (Nevin) **Mr. and Mrs. William Wheeler** *The Story of the Rose* (*Mack*) *John Barnes Wells*	16705	10	.75
Oh, Wert Thou in the Cauld Blast (Burns-Mendelssohn) **Wheeler and Dunlap**	5864	10	.60
Oh, What a Beautiful Dream (You Seem) (Cooper) **Van Brunt** *I'll Sit Right on the Moon* (*Monaco*) *Clark and Van Brunt*	17294	10	.75
Oh, You Beautiful Doll (Brown-Ayer) **Murray and American Qt** *Honey Man* (*My Little Lovin' Honey Man*) *American Quartet*	16979	10	.75
Oh You Beautiful Doll—One-Step **Pryor's Band** *The Gaby Glide* (*Hirsch*) *Pryor's Band*	17063	10	.75
Oh You Circus Day—Medley Trot **Victor Military Band** *I've Been Through the Mill—Medley Waltz* *Victor Military Band*	17352	10	.75
Oh, You Coon!—Darky Duet (Cohan) **Jones and Murray** *Down in Georgia on Campmeeting Day* *Collins and Harlan*	16018	10	.75
Oh, You Silv'ry Bells (Jingle Bells) **Peerless Quartet** *You're Just as Sweet at Sixty* (*Heelan-Helf*) *Van Brunt*	17202	10	.75
OLCOTT, CHAUNCEY, Compositions of—See "Day Dreams," 'Dream Girl o' Mine," "I Love the Name of Mary," "Mother Machree," "My Wild Irish Rose," "Sweet Inniscarra," "That's An Irish Lullaby" and "When Irish Eyes"			
Old Barn Dance (Corbin) **Victor Dance Orchestra** *Swallows Waltz* (*Valverde*) *Pryor's Band*	35078	12	1.25
Old Black Joe (Foster) Bass **Clarence Whitehill**	64359	10	1.00
Old Black Joe (Foster) Contralto **Louise Homer**	88128	12	3.00
Old Black Joe (Transcription) (Foster) *Celesta Solo* **Arndt** *Old Folks at Home* (*Transcription*) (*Foster*) (*Celesta Solo*) *Arndt*	17674	10	.75
Old Black Joe (Foster) Male Quartet **Peerless Quartet** *Tramp, Tramp, Tramp* (*Root*) *Harlan and Stanley*	16531	10	.75
Old Black Joe (Foster) Negro Qt **Fisk University Jubilee Qt** *When Malindy Sings—Dialect Recitation* (*Dunbar*) *Rev. J. A. Myers*	35097	12	1.25
Old Black Joe (Foster) Trombone Quartet **Chicago Glee Club** *Amoureuse Waltz* (*Berger*) *Whistling* *Guido Gialdini*	16838	10	.75

VICTOR RECORDS

		Number	Size	
Old Black Joe (Stephen Foster) — Christine Miller *Come Out, Mr. Sunshine* (Stanton-Bliss) — *Christine Miller*		45056	10	1.00
Old Brigade—Military Song (Barri) — Macdonough and Stanley *Ben Bolt* (Kneass) *In English* — *Elsie Baker*		35162	12	1.25
Old Comrades March (Teike) — Victor Military Band *Wiener Blut—Waltz* (*"Vienna Blood"*) (Strauss) *Victor Band*		17470	10	.75
Old Country Fiddler in New York (Rural Monologue with Violin) — Charles Ross Taggart *Violin Mimicry* — *Charles Ross Taggart*		17700	10	.75
Old Cremorne—Waltz Hesitation (Le Vieux Jardin) — Victor Mil. B *Valse Noble—Hesitation* (Eugene C. Lesser) *Victor Military Band*		17616	10	.75
Old Dog Sport—with Dog Imitations — Spencer and Girard *Irish Repartee* — *Steve Porter and Billy Murray*		16017	10	.75
Old Dog Tray (Foster) — Hayden Quartet *Hear Dem Bells* (McCosh) *with Chimes* — *Billy Murray*		16686	10	.75
Old-Fashioned Faith (Ackley) (*Organ acc.*) — Rodeheaver *De Brewer's Big Hosses—Temperance Song* (*with Cho*) *Rodeheaver*		17455	10	.75
Old Faithful March One-Step (Holzmann) — Pryor's Band *Cotton* (*Southern Breakdown*) — *Pryor's Band*		16044	10	.75
Old Folks at Home (*with Violin obbligato, Dvorák's "Humoresque" by Zimbalist*) — Alma Gluck		87196	10	2.00
Old Folks at Home (Transcription) (Foster) *Celesta Solo* — Arndt *Old Black Joe* (*Transcription*) (*Foster*) *Celesta Solo* — *Felix Arndt*		17674	10	.75
Old Folks at Home (Foster) Male Quartet — Hayden Quartet		2816	10	.60
Old Folks at Home (Foster) Soprano — Emma Calvé		88089	12	3.00
Old Folks at Home (Foster) Soprano — Nellie Melba		88454	12	3.00
Old Folks at Home Soprano (*Piano acc.*) — Adelina Patti		95033	12	5.00
Old Folks at Home Contralto — Elsie Baker *My Old Kentucky Home* (*Foster*) — *Harry Macdonough*		16389	10	.75
Old Folks at Home—Swanee River *Violin* — Fritz Kreisler		64130	10	1.00
Old Folks at Home—Swanee River — Whitney Brothers Qt *Loch Lomond* (*Old Scotch*) — *Elizabeth Wheeler*		16454	10	.75
Old Folks at Home Contralto (See also "Medleys") — Dunlap *Mighty Lak' a Rose—Darky Song* (*Nevin*) — *Marguerite Dunlap*		16940	10	.75
Old Folks at Home (Foster) *Banjo* — Vess L. Ossman *Cradle Song—Lullaby* (*Brahms*) *Cornet* — *Rinaldi with Band*		17417	10	.75
Old Folks at Home (Stephen C. Foster) — Elsie Baker *Home Sweet Home* (*Payne-Bishop*) — *Elsie Baker*		35398	12	1.25
Old Folks Rag One-Step (*Banjo, Piano, Drums*) — Van Eps Trio *Kakuda Chinese One-Step* (*Felix Arndt*) — *Van Eps Trio*		35400	12	1.25
Old Heidelberg—A Trip Up the Rhine — Pryor's Band Sailors' Chorus from Flying Dutchman — Steamboat Bell — The Start—"Die Wacht am Rhein"—A Change to the Railroad—Merriment at the Inn—Beer Waltz—Cock crow announces daybreak—"G'rad aus dem Wirthshaus"—Students' Chorus, "Gaudeamus" *Alabama Minstrels* For description see "Alabama" — *Victor Minstrel Co*		35108	12	1.25
Old Homestead Fox Trot (W. H. Penn) — Victor Military Band *Pryor Fox Trot* (*Arthur Pryor*) — *Victor Military Band*		35411	12	1.25
Old Hundred or "Old Hundreth"—See "Doxology"				
Old Jokes, The—Humorous Specialty — Murry K. Hill *Steamboat Bill* — *Arthur Collins*		16867	10	.75
Old Maid's Ball (Irving Berlin) — Billy Murray *Harmony Joe* (*Taylor-Schiller*) — *Peerless Quartet*		17354	10	.75
Old Man and Jim (James Whitcomb Riley) Recit. — Humphrey *Luke* (*Bret Harte*) *Recitation* — *Harry E. Humphrey*		35330	12	1.25
Old Nassau—Princeton Air (Langlotz) — Werrenrath and Qt *Yale Boola Song* (*Hirsch*) — *Hayden Quartet*		16860	10	.75
Old Oaken Bucket (Woodworth) — Peerless Quartet *Bridge, The* (*Carew*) — *Hayden Quartet*		16217	10	.75

	Number	Size	
Old Oaken Bucket—Parody — **Nat M. Wills** *Darky and the Boys, The* — *Edwin Whitney*	16661	10	.75
Old Refrain, The—Waltz Song (**Molloy**) — **Lyric Quartet** *Where Would I Be* (*Zoellner*) — *Orpheus Quartet*	17370	10	.75
Old Settlers on Parade—March Comique (**Dalby**) — **Conway's B** *Listen to My Tale of Woe—Humoreske* (*H.T. Smith*) — *Conway's Band*	17420	10	.75
Old Sweetheart of Mine (**Riley**) **Recitation** — **Frank Burbeck** *The Knight's Toast* *Recitation* — *Frank Burbeck*	16913	10	.75

OLD TIME BALLADS (**A partial list for reference—See also "Foster"**)

Afterwards
Alice, Where Art Thou
Annie Laurie
Beautiful Isle of Sea
Ben Bolt
Bonnie Sweet Bessie
Bridge
Bring Back My Bonnie to Me
Carry Me Back to Old Virginny
Come into the Garden, Maud
Comin' Thro' Rye
Come Where My Love Lies Dream'g
Darling Nellie Gray
Drink to Me Only
Emmett's Lullaby
Excelsior
Golden Love
Good-bye, Sweet-heart, Good-bye
Good Night, Little Girl
Grandfather's Clock
Hard Times
Her Bright Smile Haunts Me Still
I Cannot Sing the Old Songs
I'll Take You Home Again, Kathleen
In the Gloaming
Juanita
Larboard Watch
Love's Old Sweet Song
Maid of the Mill
Marguerite
Mary of Argyle
Mocking Bird
Mollie Darling
My Pretty Jane
Old Oaken Bucket
Rocked in the Cradle of the Deep
Rock Me to Sleep
Sally In Our Alley
Say Au Revoir
Silver Threads Among the Gold
Sweet Genevieve
Tenting on the Old Camp Ground
'Tis But a Little Faded Flower
Vacant Chair
When You and I Were Young
Whispering Hope
White Wings

Old-Time Religion, The (**Tillman**) — **Hayden Quartet** *Softly and Tenderly* — *F. C. Freemantel*	16743	10	.75
Old Tunes, The (**Dunbar**) — **Rev. J. A. Myers** *Po' Mo'ner Got a Home at Last* — *Fisk Jubilee Quartet*	16843	10	.75
Oloha Oe—See "Aloha"			
Omena Intermezzo (**Hartz**) *Banjo* — **Fred Van Eps** *William Tell Fantasie* (*Rossini*) *Xylophone* — *Wm. H. Reitz*	17120	10	.75
On a Beautiful Night With a Beautiful Girl (**Cobb**) — **Heidelberg Q** *Be My Little Baby Bumble Bee* — *Ada Jones and Billy Murray*	17152	10	.75
O! Na Byddai'n Haf I Hyd *In Welsh* — **Evan Williams**	74181	12	1.50
On a Good Old Time Sleigh Ride (**Gumble**) — **Peerless Qt** *You've Got Your Mother's Big Blue Eyes* (*Berlin*) — *Lillian Davis*	17482	10	.75
On a Monkey Honeymoon (**Mahoney-Morse**) — **Collins and Harlan** *I Wonder Who's Kissing Her Now* (*Howard*) — *Billy Murray*	16426	10	.75
On an Afternoon in June *With Whistling* — **Clark and Belmont** *Nightingale* (*Fulton*) *Tenor with Whistling* — *Harlan and Belmont*	17488	10	.75
Onaway Awake, Beloved (**From "Hiawatha's Wedding Feast"**) (**Op. 30, No. 1**) (**Longfellow—Coleridge-Taylor**) — **Hamlin**	74306	12	1.50
Once Upon a Time (**Lincke**) *Cornet with vocal chorus* — **H. L. Clarke** *Tesoro Mio Waltz* (*Becucci*) — *Pryor's Band*	16447	10	.75
One Heart, One Mind (**Strauss**) *Orchestra Bells* — **Chris Chapman** *Russian Kossack* (*Ascher*) — *Victor Dance Orchestra*	16280	10	.75
ONE-STEPS FOR DANCING—See "Dance Records"			
One Sweetly Solemn Thought (**Ambrose**) — **Frank C. Stanley** *Lord, I'm Coming Home* (*Kirkpatrick*) — *F. C. Freemantel*	16009	10	.75
One Sweetly Solemn Thought (**Ambrose**) — **Frank C. Stanley**	31386	12	1.00
One Sweetly Solemn Thought (**Carey-Ambrose**) — **Witherspoon**	74417	12	1.50
One Sweetly Solemn Thought (**Ambrose**) — **Frank C. Stanley** *Guide Me, Thou Great Jehovah* (*Flotow*) — *Stanley and Macdonough*	35141	12	1.25
One Sweetly Solemn Thought (**Carey-Ambrose**) — **Elsie Baker** *Crossing the Bar* (*Tennyson-Cowles*) — *Alan Turner*	17564	10	.75
On Jersey Shore March One-Step (**Pryor**) — **Pryor's Band** *Coon Band Contest* (*Pryor*) — *Pryor's Band*	16079	10	75
Only a Beam of Sunshine Sacred — **Macdonough and Bieling** *Sabbath Morn* (*Part of "Holy City" with Chimes*) — *Harry Macdonough*	16288	10	.75

VICTOR RECORDS	Number	Size	
Only a Message from Home, Sweet Home **Hayden Quartet** *Iola (Johnson)* *Byron G. Harlan and Frank C. Stanley*	16801	10	.75
ONLY GIRL—See also "When You're Away" and "When You're Wearing Ball and Chain"			
Only Girl—Waltz Hesitation **Victor Dance Orchestra** *Illusion—Valse Hesitation (Neve-Onivas)* *Victor Dance Orchestra*	35436	12	1.25
Only Waiting (Maeo-Williams) **Frederick Wheeler** *Asleep in Jesus (Bradbury)* *Lyric Quartet*	17389	10	.75
On San Francisco Bay (Bryan-Hoffman) **"That Girl" Quartet** *Honey Love (Drislane-Meyer)* *"That Girl" Quartet*	16848	10	.75
On the Banks of the Brandywine (Oppenheim-Friedland) **Campbell and Burr** *California and You (E. Leslie-H. Puck)* *Irving Kaufman*	17613	10	.75
On the Banks of the Wabash (Dresser) **American Quartet** *Dear Old Girl (Buck-Morse)* *Macdonough and Hayden Quartet*	17397	10	.75
On the Beautiful Rhine Waltz (Keler-Bela) **Dance Orchestra** *Adoration (Borowski) Violin* *Howard Rattay*	35024	12	1.25
On the Belvidere—Two-Step **Pryor's Band** *Austrian Army Bugle Calls—Waltz* *Pryor's Band*	16901	10	.75
On the Bosphorus—Intermezzo (Lincke) Whistling **Gialdini** *Dollar Princess Medley (Fall)* Whistling *Guido Gialdini*	16983	10	.75
On the Dreamy Hudson Waltzes (Engelmann) **V. Dance Orch**	31638	12	1.00
On the 5.15 (Murphy-Marshall) **American Quartet** *They All Had a Finger in the Pie* *American Quartet*	17704	10	.75
On the Honeymoon Express (Klein-Kendis-Stilwell) **Collins-Harlan** *International Rag (Irving Berlin)* *Collins and Harlan*	17431	10	.75
On the Honeymoon Express—One-Step (See "Medleys") **Victor B** *Junk Man Rag—One-Step (Roberts)* *Victor Military Band*	17489	10	.75
On the Mississippi (Carroll-Fields) **American Quartet** *In a Little While (Kingsley-Christie)* *Campbell and Burr*	17237	10	.75
On the Mississippi—Instrumental Medleys (See "Medleys")			
On the Neva March *(Auf der Newa)* **Victor Military Band** *Birthday Serenade (Lincke)* *Victor Orchestra*	17016	10	.75
On the Old Fall River Line (Jerome-Sterling-Von Tilzer) **Murray** *Swing, Swing, Swing (Murphy-H. Von Tilzer)* *Billy Murray*	17427	10	.75
On the Old Fall River Line One-Step—Medley (See "Medleys") **Victor Military Band** *You're My Girl—Medley (Contents under "Medleys")* *Victor Mil. Band*	35334	12	1.25
On the Old Front Porch (Heath-Lange) **Jones and Murray** *Ever Since You Told Me That You Loved Me* *Eddie Morton*	17425	10	.75
On the Road to Mandalay (Kipling-Prince) **Cartwright** *Outlaw's Song ("Prince Ananias") (Herbert)* *Fred Wheeler*	17098	10	.75
On the Rocky Road to Dublin—Two-Step **Pryor's Band** *Poppies—Two-Step (Moret)* *Pryor's Band*	16086	10	.75
On the Sea (Mendelssohn) **Victor Brass Quartet** *Traumerei (Schumann) Cornet* *Michele Rinaldi and Vessella's Band*	17272	10	.75
On the Shores of Italy (Piantadosi-Glogau) **Campbell-Burr** *Harmony Bay (Walsh-Sherman)* *Heidelberg Quintette*	17602	10	.75
On the Wing Galop (Lemoire) **Victor Military Band** *Military Escort March (Lindsay)* *Victor Military Band*	17368	10	.75
On the Wings of Song (Mendelssohn) **Balalaika Orchestra**	60036	10	.75
On to Victory March—See "Free Lance"			
Onward Christian Soldiers (Sullivan) **Trinity Choir** *Praise Ye the Father—Anthem (Gounod)* *Trinity Choir*	16419	10	.75
Onward Christian Soldiers (Jude) (with band) **Westminster Choir** *Throw Out the Life Line* *Macdonough and Hayden Quartet*	16431	10	.75
Onward Christian Soldiers—For marching—See "Educational Records"			
Open the Gates of the Temple (Knapp) *English* **Evan Williams**	74198	12	1.50

VICTOR RECORDS

	Number	Size	
OPERA AIRS IN ENGLISH—See also "Gems"			
African—Oh, Paradise (L'Africana—O Paradiso) (Meyerbeer) Williams	74148	12	1.50
Boheme–Rudolph's Narrative, "Thy Hands are Frozen" (Puccini) Williams	74129	12	1.50
Bohemian Girl—Then You'll Remember Me (Balfe) George Hamlin	74134	12	1.50
Bohemian Girl—Heart Bow'd Down (Balfe) Goddard and *Good-Bye, Sweetheart, Good-Bye—Goddard*	16064	10	.75
Bohemian Girl—I Dreamt I Dwelt in Marble Halls—Elizabeth Wheeler and *Bohemian Girl—Then You'll Remember Me—Macdonough*	16398	10	.75
Carmen—Flower Song (Bizet) H. Evan Williams	74122	12	1.50
Carmen—Toreador Song and *Trovatore—Tempest of the Heart—Alan Turner*	16521	10	.75
Contes d'Hoffman—Barcarolle (Offenbach) Mr. and Mrs. Wheeler and *Fatinitza Selection—Pryor's Band*	16827	10	.75
Elisir D'Amore–A Furtive Tear and *Faust–All Hail, Thou Dwelling—Harrison*	35354	12	1.25
Faust—All Hail, Thou Dwelling and *Elisir—A Furtive Tear—Harrison*	35354	12	1.25
Faust—All Hail, Thou Dwelling Pure and Lowly (Gounod) George Hamlin	74139	12	1.50
Faust–Flower Song–Morgan and *Drink to Me Only With Thine Eyes–Macdonough*	35086	12	1.25
Faust—Soldier's Chorus Mountain Ash Party	5689	10	.60
Faust—Trio from "Prison Scene" (Act V) Victor Opera Trio	60097	10	.75
Favorita—Spirit so Fair (Donizetti) H. Evan Williams	74141	12	1.50
Freischutz—Durch die Walder (Thro' the Forest) Beddoe	74244	12	1.50
Lohengrin—Lohengrin's Narrative (Wagner) H. Evan Williams	74130	12	1.50
Lohengrin—Bridal Chorus Victor Opera Chorus	31846	12	1.00
Lucia—Mad Scene—Helena and *Trovatore—Peaceful Was the Night—Helena*	35214	12	1.25
Madame Butterfly—Beloved Idol and *What a Sky, What a Sea—Helena*	17346	10	.75
Madame Butterfly—Some Day He'll Come (Butterfly's Air in Act II) Kimball	70054	12	1.25
Madeleine—A Perfect Day (Herbert) Frances Alda	74385	12	1.50
Martha—Last Rose of Summer—See "Martha"			
Martha—Like a Dream—M'appari (Flotow) H. Evan Williams	74128	12	1.50
Meistersinger—Prize Song (Wagner) H. Evan Williams	74115	12	1.50
Pagliacci–Prologue—Turner and *Come Into the Garden, Maud—Harold Jarvis*	35002	12	1.25
Queen of Sheba—Lend Me Your Aid—Part II (Gounod) H. Evan Williams	64096	10	1.00
Rigoletto–Caro Nome–Dearest Name and *Sonnambula–Ah, non giunge–Helena*	35067	12	1.25
Sonnambula—Recall Not Sorrow and *Rigoletto—Dearest Name—Helena*	35067	12	1.25
Tales of Hoffman—Barcarolle Marsh and Dunlap	60096	10	.75
Tannhauser—Elizabeth's Prayer—Elizabeth Wheeler and *Night in Venice—Mr. and Mrs. Wheeler*	35096	12	1.25
Tannhauser—Evening Star (Wagner) and *The Rosary (Nevin) Turner*	17446	10	.75
Tannhauser—Pilgrims' Chorus and *Trovatore–Anvil Chorus—Victor Male Cho*	17563	10	.75
Tosca—Love and Music, These Have I Lived For Kimball	60070	10	.75
Trovatore—Anvil Chorus and *Tannhauser—Pilgrims' Chorus—Victor Male Cho*	17563	10	.75
Trovatore—Home to Our Mountains (Verdi) Morgan and Macdonough	31555	12	1.00
Trovatore—Miserere (Verdi) Stevenson, Macdonough and Chorus	31703	12	1.00
Trovatore–Tempest of the Heart and *Carmen–Toreador Song (Bizet) Turner*	16521	10	.75
Trovatore—Peaceful Was the Night and *Lucia—Mad Scene—Helena*	35214	12	1.25

OPERA AIRS IN ITALIAN AND FRENCH—For more than one thousand operatic records see the titles of the various operas

OPERA RECORDS—This Catalogue now contains about 1100 opera records from the following operas: (See these titles)

Africana
Aida
Andrea Chenier
Barbiere di Siviglia
Boheme (Puccini)
Boheme (Leoncavallo)
Bohemian Girl
Carmen
Cavalleria Rusticana
Chimes of Normandy
Cristoforo Colombo
Damnation of Faust
Daughter of the Regiment
Dinorah
Don Carlos
Don Giovanni
Donne Curiose
Don Pasquale
Elisir d'Amore
Ernani
Falstaff
Faust
Favorita
Fidelio
Flying Dutchman
Forza del Destino
Fra Diavolo
Freischutz
Germania
Gioconda
Gotterdammerung
Hamlet
Hansel and Gretel
Herodiade
Huguenots
Jewels of the Madonna
Konigskinder
Lakme
Linda di Chamounix
Lohengrin
Louise
Lucia di Lammermoor
Lucrezia Borgia
Madame Butterfly
Madeleine
Magic Flute
Manon (Massenet)
Manon Lescaut
Maritana
Marriage of Figaro
Martha
Masked Ball
Meistersinger
Mefistofele
Mignon
Mikado
Mireille
Natoma
Nabucco
Norma
Oberon
Orpheus and Eurydice
Otello
Pagliacci
Parsifal
Patience
Pearl Fishers
Pearl of Brazil
Pinafore
Pirates of Penzance
Prophete
Puritani
Queen of Sheba (Goldmark)
Queen of Sheba (Gounod)
Rheingold
Rigoletto
Rinaldo
Robert le Diable
Robin Hood
Roi de Lahore
Romeo and Juliet
Samson and Delilah
Sapho
Segreto di Susanna
Semiramide
Siegfried
Snow Maiden
Sonnambula
Tales of Hoffman
Tannhauser
Thais
Tosca
Traviata
Tristan und Isolde
Trompeter von Sakkingen
Trovatore
Vespri Siciliana
Walkure
Werther
Zaza

	Number	Size	
Operatic Rag (Frosini) *Accordion* **P. Frosini** *Napoli—Tarantella (Mezzacapo) Mandolin Casini and Florenz*	16501	10	.75
OPERETTAS—See "Comic Operas and Musical Comedies"			
Orange and the Black (Princeton College Song) Hayden Qt *Lord Geoffrey Amherst (Amherst College Song) Werrenrath-Hayden Qt*	16873	10	.75
ORATORIO RECORDS—See "Creation," "Daughter of Jairus," "Elijah," "Judas Maccabaeus," "Messiah," "Redemption," "Seven Last Words," "Stabat Mater," "Saul," "St. Paul," "Prodigal Son"			
ORCHESTRA ACCOMPANIMENTS—Records with			
NOTE—All vocal solos, duets, etc., and many instrumental solos, etc., have accompaniments by orchestra. The exceptions are certain records which specially call for pianoforte accompaniments, such as violin solos, German lieder, etc.; as a rule, if no accompaniment is indicated it is an orchestral one.			
ORCHESTRA BELLS—See "Bell Solos"			
ORCHESTRA, Instruments of—For two Double-Faced Records, illustrating the various instruments, see "Educational Records"			
ORCHESTRA RECORDS—See also "Educational." For several records by Europe's Society Orchestra and Conrad's Orchestra, see "Dance Records." See also "Herbert's Orchestra," "Orchestre Symphonique," "Scala Orchestra" and "Symphonies"			
Aida Selection—Finale—Act II (Verdi) Pryor's Orchestra	31359	12	1.00
All Together Two-Step (Vocal Cho) Orch and *Salute the Flag Mch—Pryor's B*	16331	10	.75
Amaryllis (Ghys) Victor Orch and *Minuet (Paderewski) Victor Orchestra*	16474	10	.75
Andante from Beethoven's 5th Symphony and *Largo (Dvorák) Concert Orch*	35725	12	1.25
Anona Intermezzo (Grey) Victor O and *Hiawatha (Moret) Macdonough*	16246	10	.75
Anvil Chorus ("Trovatore") Victor Orch and *Forge in the Forest—Pryor's B*	17231	10	.75
Anvil Polka—Victor Orch and *Dance of the Honey Bees—Victor Orchestra*	16175	10	.75
Apple Blossoms—Reverie—Victor Orch and *Unrequited Love W—Sousa's B*	35101	12	1.25
April Smiles Waltz—Victor O and *High School Cadets March—Sousa's Band*	16200	10	.75
Arrival of the Robins—Bird Warbling—Belmont and Pryor's Orchestra and *Robin Red Breast—Harry Macdonough and Belmont*	16094	10	.75
Army and Navy Reel—Victor Orch and *Bonnie Sweet Bessie—Piccolo—Lyons*	16004	10	.75
Barcarolle from Tales of Hoffman Victor Orchestra	5333	10	.60
Barcarolle Waltz—Victor Orch and *Arrah Wanna Medley—Two-Step—Dance Orch*	35058	12	1.25
Berlin Echoes—March Two-Step—Victor O and *Ciribiribin Waltz—Victor O*	16357	10	.75
Birthday Serenade (Lincke) Victor Orch and *On the Neva March—Victor B*	17016	10	.75
Black and White—Two-Step—Victor Orch and *Land of the Swallows—Cornet-Flute*	16350	10	.75
Blue Danube Waltz Pryor's Orchestra	31294	12	1.00
Bohemia—National Air (War Song of the Hussites) Victor Orchestra	4223	10	.60
Carmen Suite—See "Carmen"			
Carnival Romaine Overture (Berlioz) Victor Orch and *Polonaise Militaire (Chopin) Vessella's Band*	35241	12	1.25
Cavalleria Rusticana—Intermezzo and *Tales of Hoffman—Barcarolle—Concert Or*	17311	10	.75
Cavalleria Rusticana—Intermezzo and Selections—See "Cavalleria"			
Ciribiribin Waltz—Victor Orch and *Berlin Echoes—March—Victor Orch*	16357	10	.75
College Life March (Vocal Cho) Victor O and *Friendly Rivals—Cornet Duet*	16312	10	.75
Contes d'Hoffman Selection (Tales of Hoffman) Victor Orchestra	31820	12	1.00
Czardas—Danse Styrienne and *Un peu d'amour (A Little Love) V. Concert Or*	17373	10	.75
Dance of the Honey Bees—Victor Orch and *Anvil Polka—Victor Orchestra*	16175	10	.75
Dance of the Hours—See "Gioconda"			
Dance of the Song Birds (Richmond) Victor Orchestra	4648	10	.60
Dollar Princess Waltz and *Chocolate Soldier Waltz (For Dancing) Pryor's B*	16473	10	.75
Don't Be Cross Waltz—Victor Orch and *Jolly Coppersmith—Pryor's Band*	16396	10	.75
Dream Waltz ("Waltz Dream") and *Arcadian Melodies—Pryor's B*	16923	10	.75
Dutch Kiddies—Wooden Shoe Dance and *Father Goose Songs—Osbourne*	16839	10	.75
El Choclo—Tango Argentino and *Songe d'Enfant—Victor Orchestra*	17242	10	.75
Estudiantina Waltz—Victor Orch and *War Song March—Victor Drum Corps*	16154	10	.75
Faust—Prelude and Ballet Music—See "Faust"			
Firefly Waltzes ("Firefly") V. Concert O and *When a Maid Comes—Kline*	35278	12	1.25
Fruhlingslied (Henselt) and *March Romaine—Victor Concert Orchestra*	17186	10	.75
Glow Worm—Intermezzo—Victor Orch and *In Lover's Lane—Pryor's Band*	17227	10	.75
Gypsy Love Waltzes—Victor Orch and *She is the One Girl—Dixon*	35203	12	1.25
Heart's Ease—Serenade and *Sans Souci—Victor Concert Orchestra*	17169	10	.75
Hearts and Flowers—Victor Orch and *Narcissus—Intermezzo—Pryor's Band*	16029	10	.75
Hearts and Flowers Intermezzo—Victor Concert Orchestra and *Glow-Worm—Idyl—Pryor's Band*	35344	12	1.25
Hunt in the Black Forest—Descriptive and *In a Clock Store—Victor Orch*	35324	12	1.25
In a Clock Store—Descriptive and *Hunt in Black Forest—Victor Orch*	35324	12	1.25
Indian Medley—Pryor's Orchestra and *Red Wing Medley—Pryor's Band*	16924	10	.75
In the Shadows (Finck) Victor Orch and *Kiss Waltzes (Ziehrer) Victor Orch*	16978	10	.75
Isoline Ballet—Valse and *Rigadon de Dardanus—l'Ochestre Symphonique*	67201	10	.75
Jewels of the Madonna—Intermezzo—Concert Or and *Merry Wives—Symp Or*	35270	12	1.25
Jewels of the Madonna—Intermezzo—Orch and *Danse Macabre—Vessella's B*	35381	12	1.25
Kiss Waltzes (Ziehrer) Victor Orch and *In the Shadows (Finck) Victor Orch*	16978	10	.75

Or

ORCHESTRA RECORDS—Continued

	Number	Size	
Largo—New World Sym (Dvořák) and *Andante—Beethoven's 5th—Orch*	35275	12	1.25
La Sorella March—Victor Orch and *Happy Heinie—Two Step—Pryor's B*	16084	10	.75
La Source Ballet—No. 1, Scarf Dance; No. 2, Scene d'amour (Delibes) Victor O and *La Source Ballet—No. 3, Variation; No. 4, Danse (Delibes) Victor Orch*	35094	12	1.25
Laurentian Echoes (French-Canadian Melodies) Victor Orchestra and *Land of the Maple—Canadian March (Laurendeau) Pryor's Band*	16593	10	.75
Little Love, A—Un peu d'amour and *Danse Styrienne—Czardas—V. Concert O*	17373	10	.75
Love Dance—from "Madame Sherry"—Victor O and *Concertino—C. Draper*	35182	12	1.25
Loveland Waltzes—Pryor's Orch and *American Eagle March—Pryor's Band*	16089	10	.75
Lullaby from Jocelyn—Victor Orch and *Melody in F (Rubinstein) Vienna Qt*	16696	10	.75
Madame Butterfly Selection (Puccini) Victor Orchestra	31631	12	1.00
Madame Sherry—Birth of Passion and *By the Saskatchewan—Werrenrath*	17225	10	.75
March Romaine (Gounod) and *Fruhlingslied (Spring Song) V. Concert Orch*	17186	10	.75
Medley of Bayes-Norworth Hits and *Call Me Up Some Afternoon—Jones-Qt*	16508	10	.75
Melody of Love—Intermezzo (Engelmann) Victor Orch and *Meet Me Where Lanterns Glow (From "A Trip to Japan," N. Y. Hippodrome) Hayden Qt*	16509	10	.75
Merry Widow Waltz—Victor Orch and *Merry Widow—Maxims—Macdonough*	16577	10	.75
Merry Wives of Windsor Symphony Orch and *Jewels of Madonna—Concert O*	35270	12	1.25
Midsummer Night's Dream Overture Pryor's Orchestra	31356	12	1.00
Midsummer Night's Dream Overture (Mendelssohn) Victor Concert Orch	31819	12	1.00
Military Symphony—Allegro (b) Allegretto (Haydn) V. Concert Orch	35311	12	1.25
Minuet (Paderewski) Victor Orch and *Amaryllis (Ghys) Victor Orch*	16474	10	.75
Molodka—Comic Folk-Song 2. Sun in the Sky Russian Balalaika Orchestra	70034	12	1.25
My Swedish Rose Waltz—Victor Orch and *Swedish Guard March—Pryor's B*	16875	10	.75
Oh, Oh, Delphine Medley Waltz—Orch and *Say Not Love is a Dream—Kline*	35266	12	1.25
On the Wings of Song (Mendelssohn) Balalaika Orchestra	60036	10	.75
Pastoral Symphony—Andante molto (Parts I and II) Victor Concert Orch	35320	12	1.25
Pink Lady Selection—Victor Orch and *Sevilla Waltz—Victor Orchestra*	35193	12	1.25
Poland—Patriotic Song (Jeszeze Polska) Victor Orchestra	4222	10	.60
Polka Francais (Ganne) Victor Orch and *Kiss Waltz (Strauss) Dance Orch*	16315	10	.75
Remembrance of Gatshina Valse (Andreeff) Balalaika Orchestra	60035	10	.75
Remick Medley No. 2—Victor Orch and *Jolly Blacksmiths—Victor Band*	17010	10	.75
Rendez-vous—Intermezzo—V. Concert Or and *Wedding of the Rose—Conway's B*	17476	10	.75
Rigadon de Dardanus (Rameau) and *Isoline Ballet—Valse—l'Orchestre Symphonique*	67201	10	.75
Roses and Memories—Victor Orch and *Spring, Beautiful Spring W—Victor Orch*	35200	12	1.25
Sans Souci—Concert Orchestra and *Heart's Ease—Victor Concert Orchestra*	17169	10	.75
Scenes Pittoresques "Angelus" and *Valse Triste—Victor Concert Orchestra*	35437	12	1.25
Serenade Falet Balalaika Orchestra	60038	10	.75
Senorita Waltz (Moore) Victor O and *Dixie Rube—Two-Step (Allen) Pryor's B*	16114	10	.75
Sevilla Waltz (Steele) Victor Orch and *Pink Lady Selection—Victor Orch*	35193	12	1.25
Siren Waltzes (Fall) Victor Orch and *Count of Luxembourg W—Victor B*	35206	12	1.25
Smiler Rag (Wenrich) Victor O and *Ogalalla (Bryan-Snyder) American Qt*	16497	10	.75
Songe d'Automne—Dream of Autumn—Bohemian Orchestra and *"A Frangesa" March (Costa) Pryor's Band*	16760	10	.75
Songe d'Enfant (Gabriel-Marie) and *El Choclo—Tango—Victor Orchestra*	17242	10	.75
Sphinx Valse—Victor Orch and *Song of the Soul (Breil) 'Cello—Sorlin*	16484	10	.75
Spring, Beautiful Spring Waltz (Lincke) and *Roses and Memories—Victor Orch*	35200	12	1.25
Surprise Symphony—Allegro and *Andante (Haydn) Victor Concert Orch*	35243	12	1.25
Surprise Symphony—Minuetto and *Andante Cantabile and Vivace (Haydn) Victor Concert Orch*	35244	12	1.25
Sylvia Ballet—Valse Lento—V. Concert Orch. and *Le Secret—Vessella's Band*	17689	10	.75
Symphony in B Minor—Allegro Moderato (b) Andante con Moto V. Or	35314	12	1.25
Tales of Hoffman Selection (Offenbach) Victor Orchestra	31820	12	1.00
Tales of Hoffman—Barcarolle and *Cavalleria Rusticana—Intermezzo—Victor Concert Orch*	17311	10	.75
Tango Criollo—Victor Orchestra and *Tango Medley No. II—Victor M. Band*	17406	10	.75
Toreador et Andalouse (From "Bal Costumé") (Rubinstein) Balalaika O	60039	10	.75
Valse Triste and *Scenes Pittoresques "Angelus"—Victor Concert Orch*	35437	12	1.25
Venetian Love Song (Nevin) Victor Orchestra and *1. Prayer from Freischutz (Weber) 2. Greeting (Hartel) Victor Brass Qt*	16320	10	.75
Vision of Salome, A (Joyce) Bohemian Orchestra	52023	10	.60
Whistler and His Dog (Pryor) Pryor's Orchestra	4418	10	.60
Wild Cherries Rag—Victor Orch and *That Mesmerizing Tune—Collins-Harlan*	16472	10	.75
Woodland Songsters Waltz—Bird effects (Ziehrer) Victor Orchestra	31486	12	1.00

ORCHESTRA with Vocal Chorus—See "Bands with Chorus"

ORCHESTRE SYMPHONIQUE, PARIS

Colombe, La—Entr'acte (Gounod) (*Violin Solo*) and *La Traviata—Entr'acte—Verdi*	17661	10	.75
Faust—Ballet Music—Nos. 5 and 6—Les Troyennes Gounod	58020	12	1.00
Faust—Ballet Music—Finale—"Danse de Phryne" Gounod	58021	12	1.00
Isoline Ballet—Valse (Messager) and *Rigadon de Dardanus—l'Orchestre Symphonique*	67201	10	.75
L'Arlesienne—Pastorale, Part I and *Part II—Bizet*	17660	10	.75
Rigadon de Dardanus (Rameau) and *Isoline Ballet—l'Orchestre Symphonique*	67201	10	.75

SETTING OF ACT III

ORFEO ED EURIDICE (*Or-feh'-oh ayd You-ree'-dee-cheh*) (**Orpheus and Eurydice**) (**Vienna, Oct. 5, 1762** (**Gluck**)

Book by Ramieri De Calzabigi; music by Christoph Willibald von Gluck. First production in Vienna, October 5, 1762, Gluck conducting. First Paris production, 1774, when the rôle of *Orpheus* was transposed for high tenor. First London production at Covent Garden, June 26, 1770. Other revivals were during the Winter Garden season of 1863; in 1885 (in German), by the Metropolitan Opera under Walter Damrosch; the English production in 1886 by the National Opera Company; the Abbey revival in Italian in 1892; and the Metropolitan production of 1910, with Homer, Gadski and Gluck.

This opera, which has been called "Gluck's incomparable masterpiece," and of which the great Fétis wrote, "it is one of the most beautiful productions of genius," may be properly termed a purely classical music drama. The music is exquisite in its delicacy and grace, while the story is an interesting and affecting one. Orpheus may be called the grandfather of grand opera, it being the oldest work of its kind to hold its place on the stage, the first representation occurring one hundred and fifty years ago.

The opera has had only one adequate American production previous to the recent Metropolitan revival and that was during the American Opera Company season of 1886—the Abbey revival of 1892 meeting with but indifferent success. Such has been the interest aroused by the recent performances, that it is likely to be heard quite frequently in the future.

The story concerns the Greek poet *Orpheus,* who grieves deeply over the death of his wife *Euridice,* and finally declares he will enter the realms of *Pluto* and search for her among the spirits of the departed. The goddess *Love* appears and promises to aid him, on condition that when he has found *Euridice* he will return to earth without once looking at her.

(*See "Victor Book of the Opera" for complete illustrated description*)				
Su e con me vieni cara (On My Faith Relying) *In Italian* Gadski and Homer	**89041**	12	4.00
Melodie *Violin* Maud Powell	**64075**	10	1.00
Melodie (From Ballet Music, Act II) *Violin* Fritz Kreisler	**64313**	10	1.00
Ach ich habe sie verloren (I Have Lost Eurydice) *German* Schumann-Heink	**88091**	12	3.00
Che faro senza Euridice (I Have Lost My Eurydice) *In Italian* Louise Homer	**88285**	12	3.00
NOTE—The two selections above are identical, but in different languages.			
Organ Grinder's Troubles (**McKenna**) **Porter and Harlan** / *Wal, I Swan!* (*Burt*) *Byron G. Harlan and Chorus*	**17263**	10	.75
Orientale (**No. 9 Kaleidoscope**) (**Cesar Cui**) *Violin* **Zimbalist**	**64261**	10	1.00
Original Cohens—Hebrew Specialty **Jones and Spencer** / *Moving Day* *Arthur Collins*	**16110**	10	.75
ORPHEUS CHORUS of Sweden—See "Kan det troste"			
Orpheus in Hades Overture (*Orfée aux Enfers*) **Pryor's Band** / *Forza del Destino Overture* (*Verdi*) *Pryor's Band*	**35215**	12	1.25

	Number	Size	
ORPHEUS QUARTET—Male Voices			
Fair Harvard (Unacc.) and *Johnny Harvard (University Songs) Orpheus Qt*	17413	10	.75
Girl in Gingham Gown from "America" and *There is Nothing—Baker-Wheeler*	17468	10	.75
Ho! Jolly Jenkin! (Schnecker-Sullivan) and *The Long Day Closes—Orpheus Qt*	17053	10	.75
If All My Dreams Were Made of Gold and *When I Was 21 and You 16—Am. Qt*	17057	10	.75
Johnny Harvard (Unacc.) and *Fair Harvard (University Songs) Orpheus Qt*	17413	10	.75
Long Day Closes (Chorley-Sullivan) and *Ho! Jolly Jenkin!—Orpheus Qt*	17053	10	.75
Lovely Night (Chwatal) (Unacc.) and *More and More—Orpheus Quartet*	16902	10	.75
More and More (Elson-Seifert) (Unacc.) and *Lovely Night—Orpheus Qt*	16902	10	.75
Sing Me the Rosary (The Sweetest Song of All) and *Dear Rose—Quartet*	17467	10	.75
When I Carved Your Name and *Land of Dreams—Baker and F. Wheeler*	17334	10	.75
Where Would I Be (Unacc.) and *Old Refrain—W. Song—Lyric Quartet*	17370	10	.75
O Salutaris (Lefebure) *In Latin* **Monsieur Regis** *Ave Maria (Gounod) In Latin* *Mons. Leon Beyle*	35407	12	1.25
O sole mio—Neapolitan Folk Song (Di Capua) *Italian* **de Gogorza**	64136	10	1.00
O sole mio—Neapolitan Folk Song (Di Capua) Emilio de Gogorza	74105	12	1.50
O sole mio (My Sunshine) (di Capua) *In English* **Alan Turner** *La Paloma (The Dove) Yradier In English* *Alan Turner*	17536	10	.75
O sole mio (Di Capua) Neapolitan Song *Cornet* **Michele Rinaldi** *Funiculi-Funicula—Neapolitan Air (Denza) Vessella's Italian Band*	16899	10	.75
OSSMAN, VESS L., Banjoist—See "Banjo Records"			
OTELLO (*Oh-tel'-loh*) **(Milan, 1887) (Verdi)** (*All sung in Italian*)			
(*See "Victor Book of the Opera" for complete illustrated description*)			
ACT I—AN INN AT CYPRUS			
Brindisi, "Inaffia l'ugola" (Clink the Wine Cup) Amato and Opera Chorus	88338	12	3.00
Brindisi—Drinking Song Antonio Scotti	88082	12	3.00
Brindisi (*Piano acc.*) Antonio Scotti	87040	10	2.00
Quando narravi (When Thou Speakest!) Lotti-Conti and *Credo—Badini*	55023	12	1.50
ACT II—ROOM IN OTELLO'S CASTLE			
Credo (Iago's Creed) Pasquale Amato	88328	12	3.00
Credo (Iago's Creed) Badini and *Quando narravi—Lotti-Conti*	55023	12	1.50
Credo (Otello's Creed) Titta Ruffo	88466	12	3.00
Ora e per sempre addio (Now Forever Farewell) Enrico Caruso	87071	10	2.00
Ora e per sempre (*Piano acc.*) Francesco Tamagno	95003	10	5.00
Si pel ciel (We Swear by Heaven and Earth) Caruso-Ruffo	89075	12	4.00
ACT III—GREAT HALL IN THE CASTLE			
Dio mi potevi scagliare—Monologo (Had It Pleased Heaven) Antonio Paoli	88240	12	3.00
Dio mi potevi scagliare—Barrera and *Ah! mille vite—Barrera and Badini*	55009	12	1.50
Ah! mille vite (A Thousand Lives) Barrera-Badini and *Dio mi potevi—Barrera*	55009	12	1.50
ACT IV—DESDEMONA'S BEDROOM			
Salce, salce (Willow Song) Nellie Melba	88148	12	3.00
Ave Maria (Hail, Mary) Frances Alda	88213	12	3.00
Ave Maria (Hail, Mary) Nellie Melba	88149	12	3.00
Morte d'Otello (Death of Othello) (*Piano acc.*) Francesco Tamagno	95002	10	5.00
Morte d'Otello (Death of Othello) Nicola Zerola	74217	12	1.50
OTTOBONI, CARLO, Bass—See "Ernani" and "Masked Ball"			
O tu Palermo! (From "I Vespri Siciliani") *Italian* **Witherspoon**	74207	12	1.50
Ould Plaid Shaw (Fahy-Haynes) Henry Burr *Flow Gently, Sweet Afton (Burns-Spilman) Reed Miller*	17386	10	.75
Our Army and Navy—Patriotic Address Wm. Howard Taft *Foreign Missions—Address Wm. Howard Taft*	16143	10	.75
Our Director March (Bigelow) (Harvard Football March) **See also "Educational" Pryor's Band** *Yankee Shuffle March (Moreland) Pryor's Band*	16795	10	.75
Our Foreign Dependencies—Speech William H. Taft	5557	10	.60
Out to Old Aunt Mary's James Whitcomb Riley	70078	12	1.25
Outlaw's Song (From "Prince Ananias") Fred Wheeler *On the Road to Mandalay (Kipling-Prince) Cartwright*	17098	10	.75
Ouvre tes yeux bleus (Open Your Blue Eyes) *In French* **Alda**	64451	10	1.00
Over the Alpine Mountains (Bryan-Fischer) Campbell-Burr *My Chain of Memories (Mrs. Herbert Ingraham) Brown-Harrison*	17614	10	.75
Over the Hills to Mary (Bryan-Wells) Reed-Harrison *In the Garden of the Gods (Brennon-Ball) Macdonough*	17753	10	.75
Over the Line (Bradford-Phelps) Trinity Choir *Whiter Than Snow (Nicholson-Fischer) Trinity Choir*	17299	10	.75

	Number	Size	
Over the Stars There is Rest (Franz Abt) — Baker-Wheeler *A Perfect Day* (*Carrie Jacobs-Bond*) — *Elsie Baker*	17387	10	.75
Over the Summer Sea (Verdi) See "Educational Records"			
Over the Waves Waltz (*See also "Sobre las Olas"*) (Rosas) — Sousa's B *Militaire Waltz* (*Waldteufel*) — *Victor Dance Orchestra*	35068	12	1.25
Over the Waves Waltz (Rosas) — Victor Dance Orchestra *Norsemen, The—Two-Step* (*Brannan*) — *Victor Dance Orchestra*	16884	10	.75

OVERTURES—See the following titles

Aida	Don Pasquale	Lohengrin Prelude	Orpheus
Barbiere	Eighteen-Twelve	Magic Flute	Pearl Fishers
Bartered Bride	Faust Prelude	Maritana	Poet and Peasant
Beautiful Galatea	Felsenmuhle	Marriage of Figaro	Raymond
Bohemian Girl	Flying Dutchman	Martha	Rienzi
Bridal Rose	Forza del Destino	Meistersinger	Semiramide
Calm Sea and Hap V	Fra Diavolo	Merry Wives of W	Stradella
Carmen	Freischütz	Midsummer N't's D	Tannhauser
Carnival Romain	Guarany	Mignon	Traviata
Cavalleria Rusticana	Italian in Algiers	Mill on the Cliff	Tristan and Isolde
Cosmopolitan	Jolly Robbers	Morning, Noon, N't	William Tell
Crown Diamonds	Leonora No. 3	Norma	Yelva
Daughter of the Regt	Light Cavalry	Oberon	Zampa

Owl and the Pussy Cat (De Koven) — Hayden Quartet *Bring Back My Bonnie to Me—College Air* — *Hayden Quartet*	16105	10	.75

P

Paddy Duffy's Cart (Harrigan-Braham) — American Quartet *Down in Gossip Row* (*Harrigan-Braham*) — *Ada Jones*	17056	10	.75

PADEREWSKI, IGNACE JAN, Pianist (*Pad-er-ef'-skee*) (**For portrait and sketch see Pink Section**)

Bandoline, La—Rondeau	F. Couperin	88491	12	3.00
Carillon de Cythere, Le (Chimes of Cythera)	Couperin	88492	12	3.00
Etude in F Minor	Liszt	88402	12	3.00
Hark, Hark the Lark (Transcription)	Schubert-Liszt	88357	12	3.00
La Campanella	Paganini-Liszt	88401	12	3.00
Minuet in G (Opus 14, No 1)	Paderewski	88321	12	3.00
Valse Brilliante (Opus 34, No. 1)	Frederic Chopin	88322	12	3.00
Warum? (Why?) (Fantasie, No. 3, Op. 12)	R. Schumann	88494	12	3.00

PAGE and RAMSEYER—See "Mandolin-Guitar Duets"

PAGLIACCI, I (*Pahl-yat'-chee*) **The Players** (*In Italian unless otherwise noted*)

Dramatic opera in two acts; libretto and music both by Ruggiero Leoncavallo. First production, Milan, 1892; London, 1893; first American production, 1894, with Kronold, Montegriffo and Campanari. The scene is laid in Calabria, between 1865 and 1870.

During the orchestral introduction *Tonio,* in clown costume, appears and explains that the subject of the play is taken from real life; reminds the audience that actors are but men, with passions like their own, and that the author has endeavored to express the real feelings and sentiments of the characters he will introduce. He then orders up the curtain. The first act shows the entrance to an Italian village. *Canio,* and his troupe of strolling players, or *pagliacci,* having paraded through the village, now announce a performance for that evening at seven, and *Canio* goes with *Peppe* into the tavern. *Tonio,* the clown, remains behind, ostensibly to care for the donkey, but in reality to make love to *Nedda, Canio's* wife. She repulses him, striking him with her whip, and he swears to be revenged. *Silvio,* a rich young villager, in love with *Nedda,* now joins her and begs her to fly with him. She refuses, but admits that she loves him, her confession being overheard by *Tonio,* who hurries in search of his master. *Canio* returns too late to catch *Silvio,* but mad with jealousy, he demands the lover's name, and when *Nedda* refuses, tries to kill her, but is restrained by the others. *Nedda* goes to dress, and *Canio* is in despair at the thought of being obliged to play while his heart is breaking.

Act II. The audience is now assembled and the play begins. This proves to be the usual farce in which the clown makes love to Columbine during the absence of her husband, Punchinello. Strangely enough, this conventional farce is very like the situation in the real lives of the players, and when Punchinello (*Canio*) arrives and surprises the lovers, as the play demands, he loses his head as he hears Columbine repeat in the farce the very words *Tonio* had heard her say to the real lover earlier in the day. Mad with rage, he again

PAGLIACCI—Continued

LE THÉÂTRE — ARRIVAL OF THE PLAYERS — VICTOR BOOK OF THE OPERA

demands her lover's name. *Nedda* tries to save the situation by continuing the play, and the audience is delighted by such realistic acting, until the intensity of *Canio's* passion begins to terrify them. The other players endeavor to silence him, but in vain. Finally, stung by his taunts, *Nedda* defies him and is stabbed, *Canio* hoping that in her death agony she will reveal the name of her lover. She falls, calling upon *Silvio,* who rushes from the crowd only to receive in turn the dagger of the outraged husband. As *Canio* is disarmed by the peasants he cries, as if in a daze, *" The comedy is ended."*

PAGLIACCI RECORDS

ACT I—AN ITALIAN VILLAGE

Prologo (Prologue) Pasquale Amato	88326	12	3.00
Prologo (Prologue) Emilio de Gogorza	88176	12	3.00
Prologo (Prologue) Antonio Scotti	81021	10	2.00
Prologo (Prologue) Antonio Scotti	88029	12	3.00
Prologo (Prologue) Titta Ruffo	92040	12	3.00
Prologo, Part I—Si puo (A Word) Titta Ruffo	88392	12	3.00
Prologo, Part II—Un nido di memorie (A Song of Tender Memories) Ruffo	88393	12	3.00
Prologue, Part I—Si puo (A Word) Cigada (The complete number) and *Part II—Un nido di memorie (A Song of Tender Memories) Cigada*	35171	12	1.25
Prologue—Pryor's Band and *Flying Dutchman Fantasia (Wagner) Pryor's B*	35158	12	1.25
Opening Chorus—"Son qua"—La Scala Ch and *Trovatore—Per me ora—Caronna-Ch*	16814	10	.75
Un grande spettacolo! (A Wond'rous Performance!) Paoli, Cigada, G. Pini-Corsi and Rosci	92009	12	3.00
Un tal gioco (Such a Game) Nicola Zerola	64206	10	1.00
Un tal gioco (Such a Game) Paoli and Chorus	92010	12	3.00
Coro delle campane (Chorus of the Bells) La Scala Chorus and *Che volo d'augelli (Ye Birds Without Number) Giuseppina Huguet*	35172	12	1.25
Che volo d'augelli (Ye Birds Without Number) Giuseppina Huguet and *Coro delle campane (Chorus of the Bells) La Scala Chorus*	35172	12	1.25
Che volo d'augelli (Ye Birds Without Number) Alma Gluck	74238	12	1.50
Ballatella—"Che volo d'augelli" (Ye Birds) Lucrezia Bori	88398	12	3.00
So ben che deforme (I Know That You Hate Me) Huguet and Cigada and *Nulla scordai! (Naught I Forget!) Huguet, Cigada and Badini*	35173	12	1.25
Nulla scordai! (Naught I Forget!) Huguet, Cigada, Badini and *So ben che deforme!—Huguet and Cigada*	35173	12	1.25
Aitalo Signor! (Heaven Protect Him) Paoli, Huguet, Cigada and Pini-Corsi	92011	12	3.00
Vesti la giubba (On With the Play) Enrico Caruso	88061	12	3.00
Vesti la giubba (On With the Play) Nicola Zerola	64169	10	1.00
Vesti la giubba and *Tosca—E lucevan—In Italian—Paul Althouse*	45055	10	1.00

	Number	Size	
PAGLIACCI RECORDS—Continued			
ACT II—IN FRONT OF THE PLAYERS' TENT THEATRE			
La Commedia (The Play) Part I—Serenata (Harlequin's Serenade) Huguet and Pini-Corsi and *Part II—E dessa!—Huguet, Cigada, Pini-Corsi*	35174	12	1.25
Versa il filtro nella tazza sua! (Pour the Potion) Barbaini, Huguet, Cigada and Pini-Corsi and *No, Pagliaccio non son!—Augusto Barbaini*	35175	12	1.25
No, Pagliacci non son! (No, Punchinello No More) Enrico Caruso	88279	12	3.00
No, Pagliacci non son! (No, Punchinello No More) Nicola Zerola	74247	12	1.50
No, Pagliacci non son! (No, Punchinello No More) Agusto Barbaini and *Versa il filtro nella tazza sua!—Barbaini, Huguet, Cigada and Pini-Corsi*	35175	12	1.25
Finale of Opera Paoli, Huguet, Cigada, Badini, Pini-Corsi and Chorus	92013	12	3.00
PAGLIACCI, GEMS FROM Victor Opera Co *Bell Chorus, "Ding Dong"—Solo, "This Evening at Seven"—Solo, "Ye Birds Without Number"—Solo, "Pagliaccio's Lament" (Vesti la giubba) —Duet, "Just Look, My Love"—Chorus, "See, They Come"* *Gems from Cavalleria Rusticana* *Victor Opera Co*	35343	12	1.25
Pallide Mammole—Romanza *In Italian* **de Casas** *Hamlet—Come il romito Flor (Like a Lovely Flower) Pignataro*	63424	10	.75
Palms, The (Faure) **Harry Macdonough**	31601	12	1.00
Palms, The (See also the French title, "Rameaux") **Macdonough** *Holy City, The (Adams) Harry Macdonough*	16408	10	.75
Paloma (The Dove) (Yradier) **Sousa's Band**	31727	12	1.00
Paloma (The Dove) (Yradier) *In Spanish* **de Gogorza**	74379	12	1.50
Paloma (The Dove) (Yradier) *In English* **Alan Turner** *O sole mio (My Sunshine) Serenade In English Alan Turner*	17536	10	.75
Paloma (The Dove) (Yradier) **Sousa's Band** *Sobre las Olas Waltz (Over the Waves) (Rosas) Pryor's Band*	16529	10	.75
Paloma (Yradier) Soprano *In Spanish* **Zelie de Lussan**	64003	10	1.00
Paloma (Yradier) Baritone *In Spanish* **Carlos Francisco**	31346	12	1.00
Paloma (Yradier) Baritone *In Spanish* **Carlos Francisco** *La Golondrina—Mexican Air Carlos Francisco*	17442	10	.75
Paloma, La (Yradier) *In Spanish* **Mme. Lucrezia Bori**	88480	12	3.00
Pals—Bowery Dialect Specialty **Ada Jones and Len Spencer** *Yaller Gal—Darky Comedy Billy Golden*	16164	10	.75
Pamplona Waltz (Gauwin) **Dance Orchestra**	31711	12	1.00
Panamericana (Herbert) **Victor Herbert's Orchestra**	70089	12	1.25
Panis Angelicus (Oh Lord Most Holy) *In Latin ('Cello obb.)* **Alda**	74399	12	1.50
Pansies Mean Thoughts and Thoughts Mean You **Macdonough** *To the End of the World With You (Reed-Ball) Henry Burr*	16292	10	.75
PAOLI, ANTONIO, Tenor (*Pah'-oh-lee*) See "Aida," "Carmen," "Otello," "Pagliacci," "Prophete" and "William Tell"			
Papa's Baby Boy—Yodel Song **George P. Watson** *Cuckoo Song—Yodel Song (J. K. Emmett) George P. Watson*	17012	10	.75
PAPA'S DARLING—See "Sparkling Moselle"			
Parade Post with Kaiser Friedrich March **German Cavalry B** *Salute to Mexico March (Brooke) U. S. Marine Band*	16677	10	.75
PARETO, GRAZIELLA, Soprano—See "Don Giovanni," "Lucia," "Rigoletto" and "Sonnambula"			
Parisienne Trot—Two-Step (Von Tilzer) **Victor Military Band** *Mariette—Trot—Two-Step Victor Military Band*	17281	10	.75
Parisienne (Brown-A. Von Tilzer) **American Quartet** *Whistling Jim (Esrom-Morse) Peerless Quartet*	17239	10	.75
Parisimo One-Step (Chas. E. Roat) **Victor Military Band** *Jamais Trop (Never Too Much) One-Step Victor Military Band*	17606	10	.75
PARKER, HORATIO WILLIAM (1863–)			
Lark Now Leaves Its Wat'ry Nest, The (2) Mother o' Mine (Tours) de Gogorza	74118	12	1.50
Love in May (2) I Once Had a Sweet Little Doll, Dears Emma Eames	88131	12	3.00
Parla Valse (Oh, Speak) (Arditi) *In Italian* **Alma Gluck**	74334	12	1.50
Parla Valse (Oh, Speak) (Arditi) *In Italian* **Frieda Hempel**	88463	12	3.00
Parla Waltz (Speak!) (Arditi) *In Italian* **Marcella Sembrich**	88023	12	3.00
Parla Waltz (Speak!) (Arditi) *In Italian* **Lucy Isabelle Marsh**	70024	12	1.25
PARODIES—See "College Songs" and "Wills"			

Pa

PARSIFAL (Wagner) (Bayreuth, 1882) *In German (See "Victor Book of the Opera" for complete description, illustrated by twenty-four beautiful pictures)*

THE TEMPLE OF THE GRAIL — VICTOR BOOK OF THE OPERA

PARSIFAL RECORDS

Ich sah das Kind (I Saw the Child) Act II	Margarete Matzenauer	88364	12	3.00
Char-Freitags Zauber (Good Friday Spell) Scene from Act III	Witherspoon	74144	12	1.50
Amfortas' Gebet (Amfortas' Prayer)	Clarence Whitehill	74406	12	1.50
Processional of Knights of Holy Grail	Pryor's Band	31735	12	1.00
Fantasia	Pryor's Band	31242	12	1.00
Parted (F. Paolo Tosti) *In English*	**Enrico Caruso**	87186	10	2.00
Partida, La (The Departure) *Cancion Espanola*	**De Gogorza**	74360	12	1.50
Pasquinade—Caprice, Op. 59 (Gottschalk) *Pianoforte*	**La Forge**	45050	10	1.00
Danse Creole, Op. 94 (Chaminade) Pianoforte	*Frank La Forge*			
Passage-Bird's Farewell (Hildach)	**Gluck-Homer**	87199	10	2.00
PASSARI, MARIA, Soprano—See "Carmen" and "Elisir d'Amore"				
Passing of Salome—Waltz Hesitation (Joyce)	**Victor Mil. B**	35383	12	1.25
Barcarolle—Waltz Hesitation (Offenbach)	*Victor Military Band*			
Passing Show of 1914, Gems from	**Victor Light Opera Co**	35394	12	1.25
"Out in Frisco Town"—"You're Just a Little Bit Better"—"Kitty MacKay"—"Eagle Rock"—"Good Old Levee Days" (Atteridge-Carroll) See also "Eagle Rock" and "Wedding Glide"				
Broadway Favorites	*Victor Light Opera Company*			
Pastel—Menuet (Paradis) *Violin, 'Cello, Piano*	**Tollefsen Trio**	17403	10	.75
Mélodie (Lalo) Violin, Flute, Harp	*Neapolitan Trio*			
Pastoral from "Rosalinda" (Veracini) *Italian*	**Luisa Tetrazzini**	88432	12	3.00
Pastoral Symphony—Andante molto moto (2d Movement) (Beethoven)	**Victor Concert Orchestra**	35320	12	1.25
Pastoral Symphony—Andante (Part II) (Beethoven)	*V. Concert Orch*			

	Number	Size	
Patience—Gems from (Gilbert-Sullivan) Victor Light Opera Co Chorus, "Twenty Love-sick Maidens We"—Male Chorus, "The Soldiers of Our Queen"—Solo, "Love is a Plaintive Song"—Solo and Chorus, "A Most Intense Young Man"—Sextet, "I Hear the Soft Note"—Finale, "O List, While We Our Love Confess"	31816	12	1.00
Patineurs, Les—See "Skaters Waltz"			
PATRIOTIC AIRS—See the various countries—America, Austria, Belgium, Brazil, China, Great Britain, France, Germany, Holland, Japan, Montenegro, Norway, Poland, Russia, Serbia, etc.			
PATROLS—See also "Patrol Comique," "Patrol of Scouts," "Turkish Patrol" and "U. S. A. Patrol"			
American Patrol (Meacham) Sousa's B and *La Sorella March—Sousa's B*	16523	10	.75
Guard Mount—German Patrol—Pryor's B and *Bombasto March—Pryor's B*	16316	10	.75
Jock's Patrol—Conway's Band and *Col. Donovan March—Pryor's Band*	17243	10	.75
Patrol Comique (Hindley) *Piccolo* **Darius Lyons** / *Sorella March (Gallini) Whistling* *Guido Gialdini*	16761	10	.75
Patrol of the Scouts (Boccalari) *Banjo* **Vess L. Ossman** / *Razzazza Mazzazza—Two-Step (Pryor)* *Pryor's Band*	16816	10	.75
PATTI, ADELINA, Soprano (For portrait and sketch see Pink Section)			
Home Sweet Home *In English* — Sir Henry Bishop	95029	12	5.00
Kathleen Mavourneen—Irish Folk Song *In English* — Crawford-Crouch	95035	12	5.00
Martha—Last Rose of Summer *In English* — Thomas Moore	95030	12	5.00
Old Folks at Home (Swanee River) *In English* — Stephen C. Foster	95033	12	5.00
Robin Adair—Scotch Air *In English* — Keppel	95031	12	5.00
Serenata *In Italian* — Paolo Tosti	95038	12	5.00
PAYNE, John Howard, (1792–1852)—See "Home Sweet Home"			
Peacemaker March (Alford) **Pryor's Band** / *Rigoletto—Quartet (Verdi)* *Pryor's Band*	16276	10	.75
Peaches and Cream—Bowery Specialty **Jones and Spencer** / *Cheyenne—Cowboy Song* *Billy Murray*	16102	10	.75
PEARL FISHERS—Pescatori di Perle (Paris, 1863) (Bizet) *(All sung in Italian unless otherwise noted). (See "Victor Book of the Opera" for complete illustrated description)*			
ACT I—ON THE COAST OF CEYLON			
Prelude—La Scala Orch and *Ebrea—Rachele allor che Iddio—Martinez-Patti*	62100	10	.75
Del tempio al limitar (In the Depths of the Temple) Caruso and Ancona	89007	12	4.00
Del tempio al limitar John McCormack and G. Mario Sammarco	87082	10	2.00
Del tempio al limitar (In the Depths of the Temple) Giorgini and Federici	88319	12	3.00
Del tempio al limitar (In the Depths of the Temple) Acerbi-Minolfi and *Terzetto Finale—Fascino etereo—Brambilla, Acerbi and Cigada*	68063	12	1.25
Au fond du temple saint (In the Depths of the Temple) *In French* (Bizet) Clement-Journet	76022	12	2.00
Brahma gran Dio (Divine Brahma!) Brambilla and Chorus and *Non hai compreso (You Have Not Understood) Piccoletti and Zaccari*	68062	12	1.25
Mi par d'udire ancora (I Hear as in a Dream) Constantino	74067	12	1.50
ACT II—A RUINED TEMPLE			
Siccome un di (A Fugitive) Piccoletti and *Hermes—S'io t'amo—Melis-Taccani*	68307	12	1.25
Non hai compreso (You Have Not Understood) Huguet and de Lucia	92054	12	3.00
Non hai compreso—Piccoletti-Zaccari and *Brahma gran Dio—Brambilla and Cho*	68062	12	1.25
ACT III—THE CAMP OF ZURGA			
Temer non so per me (I Fear Not) Corsi and *Jana—Si dannato—Taccani*	63394	10	.75
Terzetto finale—Fascino etereo—Brambilla-Acerbi-Cigada and *Del tempio al limitar—Acerbi and Minolfi*	68063	12	1.25
Pearl of Brazil—Charmant oiseau (Thou Brilliant Bird) (David) *(Flute obbligato) In Russian* **Marie Michailowa**	61130	10	1.00
Pearl of Brazil—Charmant oiseau (Felicien David) *(Flute obbligato) In French* **Emma Calvé**	88087	12	3.00
Pearl of Brazil—Charmant oiseau (David) *In French* **Tetrazzini**	88318	12	3.00
Pearl of the Harem (Guy) *Banjo (Piano acc.)* **Fred Van Eps** / *The Mocking Bird—Fantasia (Arr. by Stobbe) Xylophone Wm. H. Reitz*	16969	10	.75
Pearls of Dew Mazurka (Bueris) **Victor Dance Orchestra** / *Tammany Two-Step (Edwards)* *Victor Dance Orchestra*	35037	12	1.25
PEARY, R. E.—Discovery of the North Pole	70012	12	1.25
Pecche? (Why?) Neapolitan Song (De Flaviis-Pennino) Caruso	88517	12	3.00
Pedro, the Hand-organ Man—Italian Dialect **Jones and Spencer** / *My Mariuccia (Take a Steamboat)* *Billy Murray*	16254	10	.75

	Number	Size	
Peer Gynt Suite—No. 1, Part I, "Morning" (Grieg) Pryor's Band / *Peer Gynt Suite—No. 1 (Part II, "The Death of Ase") Pryor's Band*	35007	12	1.25
Peer Gynt Suite—No. 1, Part III, "Anitra's Dance" Pryor's Band	31393	12	1.00
Peer Gynt Suite—Part IV, "Hall of the Mountain King" Pryor's B	4351	10	.60

PEERLESS QUARTET

This popular singing organization has made a number of fine records for the Victor catalogue, and the manner in which these selections have been rendered has made the Peerless a welcome feature of the entertainment staff. The late Frank C. Stanley was the organizer and manager of the Peerless for many years, and many of the records listed below were made by the Quartet during the life of this popular basso.

BURR STANLEY CAMPBELL COLLINS

COPY'T CHANNELL

PEERLESS QUARTET RECORDS

Artillerist's Oath and *Winter Song (Frederic Bullard) Peerless Quartet*	16957	10	.75
At That Bully Woolly Wild West Show and *Pussy Cat—Jones-Qt*	17514	10	.75
At the Devil's Ball and *Here Comes My Daddy Now—Collins and Harlan*	17315	10	.75
At the Midnight Masquerade and *Underneath Cotton Moon—Collins-Harlon*	17480	10	.75
Back to the Carolina You Love and *Tenn. I Hear You Calling - American Qt*	17666	10	.75
Bells, The (Klein-Stillwell) and *Don't Blame It All on Broadway—Peerless Qt*	17539	10	.75
Beyond the Smiling and the Weeping and *Softly Now the Light of Day—Mr. and Mrs. Wheeler*	16500	10	.75
Big Bass Viol and *Epitaphs—Darky Comedy—Golden and Hughes*	16507	10	.75
Bobbin' Up and Down and *There's No Place Like Home—Murray*	17335	10	.75
Bring Back My Golden Dreams and *I Want to Love You While the Music's Playing (with Will Oakland) Heidelberg Quintette*	17124	10	.75
By the Old Cathedral Door (Lamb-Solman) and *Afterwards—Frank Coombs*	17175	10	.75
Christmas Light, Behold and *Ring Out Wild Bells—Hemus*	35335	12	1.25
Come, My Honey, Come and *Honey, You Were Made for Me—Campbell-Burr*	17497	10	.75
Come Where My Love Lies Dreaming (Foster) and *Home, Sweet Home—Morgan*	16663	10	.75
Day With the Soldiers (Descriptive) and *Military Minstrels—Minstrel Co*	35274	12	1.25
Dear Rose Marie (Barron) and *Sing Me the Rosary—Orpheus Quartet*	17467	10	.75
Did He Run and *I'm a Member of the Midnight Crew—Eddie Morton*	16324	10	.75
Dinah (Marshall) and *Let Me Change Your Name—Collins-Harlan*	17494	10	.75
Don't Blame It All on Broadway and *The Bells—Peerless Quartet*	17539	10	.75
Don't Take My Darling Boy Away and *I'm On My Way—Peerless Quartet*	17736	10	.75
Down Old Harmony Way and *Curse of an Aching Heart—Oakland*	17372	10	.75
Down on the Levee—Darky Specialty and *Mississippi Minstrels—Minstrel Co*	35233	12	1.25
Everybody Loves a Chicken (Jones) and *Good Night, Nurse—Murray*	17286	10	.75
Georgia Land and *Sail On Silv'ry Moon—Campbell and Burr*	17349	10	.75
Good-Bye Summer! So Long Fall! and *Happy Little Country Girl—Morris*	17430	10	.75
Hail, Pennsylvania and *Red and Blue (University of Penna. Songs) Peerless Qt*	17384	10	.75
Harmony Joe and *Old Maid's Ball—Billy Murray*	17354	10	.75
He's a Rag Picker and *Poor Pauline—Billy Murray*	17655	10	.75
High Cost of Loving and *Just for To-Night—Oakland-Murray*	17622	10	.75
If I Had My Way and *Rebecca of Sunny-Brook Farm—American Qt*	17534	10	.75
If I Had Someone Like You at Home and *Hands Off—Kaufman*	17589	10	.75
I'm Coming Back to Dixie and You and *In the Hills of Ky.—Campbell-Burr*	17685	10	.75
I'm On My Way to Dublin Bay and *Don't Take My Darling Boy—Peerless Qt*	17736	10	.75
In Banjo Land (Banjo acc. by Van Eps) and *That Old Girl—American Qt*	17264	10	.75
In the Golden Afterwhile (Stanley) and *Don't Blame Me for Lovin' You—Peerless Qt*	16991	10	.75
Irish Tango (Walsh) and *While They Were Dancing Around—Peerless Quartet*	17571	10	.75
It's a Long Lane That Has No Turning (From "Around the World") and *Come to the Ball (From "Quaker Girl") Henry Burr*	17030	10	.75
Jimmy Valentine (Descriptive Burglar Specialty) (Madden-Edwards) and *The Rooster and the Hen (McKenna) Collins and Harlan*	17036	10	.75
Love Me While the Lovin' is Good and *I Want Baby Girl—"That Girl" Qt*	17421	10	.75
Lucille Love and *Zudora (Shannon) Macdonough*	17734	10	.75
Medley of Foster Songs and *Virginia Minstrels—Victor Minstrel Company*	35095	12	1.25
Moonlight on the Lake (White) and *Minstrels No. 10—Minstrel Company*	16149	10	.75
Men of Harlech (Welsh Air) *English* and *Reminiscences of Wales—Conway's B*	17180	10	.75

PEERLESS QUARTET RECORDS—Continued

	Number	Size	
Minstrel Scene, "At the Telephone" and *Georgia Minstrels No. 19—Minstrel Co*	35197	12	1.25
My Lovin' Melody Man and *Pullman Porters—Wm. J. Halley*	17453	10	.75
My Turkish Opal and *San Francisco Bound—Peerless Quartet*	17367	10	.75
Negro Wedding in Southern Ga.—Darky Comedy and *School Days—Harlan*	16526	10	.75
New Parson at Darktown Church and *Always Leave Them Laughing—Murray*	16186	10	.75
Oh You Silv'ry Bells and *You're Just as Sweet—Van Brunt*	17202	10	.75
Old Black Joe (Foster) and *Tramp, Tramp, Tramp (Root) Harlan-Stanley*	16531	10	.75
Old Oaken Bucket (Woodworth) and *The Bridge (Carew) Hayden Qt*	16217	10	.75
On a Good Old Time Sleigh Ride and *You've Got Your Mother's Blue Eyes—Davis*	17482	10	.75
Pull for the Shore and *Mrs. Sippi, You're a Grand Old Girl—Jones-Murray*	17667	10	.75
Pussy Cat Rag—with Jones and *At That Wild West Show—Peerless Qt*	17514	10	.75
Railroad Section Gang—Irish Comedy and *I've Got the Time and Place—Burr*	16727	10	.75
Red and Blue and *Hail, Pennsylvania (University Penna. Songs) Peerless Quartet*	17384	10	.75
Red, White and Blue and *When You Wore a Tulip—American Quartet*	17652	10	.75
Rolling (Reed) and *That Baseball Rag—Arthur Collins*	17377	10	.75
Rose of the Mountain Trail and *Alice of Old Vincennes—Burr*	17590	10	.75
Salvation Nell and *I Love the Moonlight—Clark and Van Brunt*	17410	10	.75
San Francisco Bound and *My Turkish Opal (from Constantinople) Peerless Qt*	17367	10	.75
Shipwreck and Rescue—Nautical Specialty and *Stop That Rag—American Qt*	16787	10	.75
Silver Bell (Madden-Wenrich) and *Winter (Bryan-Gumble) Hayden Quartet*	16927	10	.75
Silver Bell and *In the Gloaming—Will Oakland and American Quartet*	16646	10	.75
Syncopated Walk (From "Watch Your Step") and *That Southern Hospitality—Peerless Quartet*	17748	10	.75
That Raggedy Rag and *Good-Bye Boys—Murray*	17341	10	.75
That Southern Hospitality and *Syncopated Walk—Peerless Quartet*	17748	10	.75
Those Ragtime Melodies and *Daddy Has a Sweetheart—Edna Brown*	17320	10	.75
Tip Top Tipperary Mary and *When the Grown Up Ladies—Murray*	17678	10	.75
Virginia Lee and *Sweet Kentucky Lady—Macdonough*	17723	10	.75
Way Down on Tampa Bay and *Settle Down in One Horse Town—Jones Murray*	17708	10	.75
Wee Little Drop o' the Cruiskeen Lawn and *As Long as the Shamrock Grows Green—Walter J. Van Brunt*	17148	10	.75
Welcome Home and *I'm Going Back to Carolina—Collins and Harlan*	17322	10	.75
What D'ye Mean, You Lost Yer Dog and *Tra, La, La—Collins-Harlan*	17481	10	.75
When It's Moonlight on the Alamo and *Do You Remember—Wheeler*	17591	10	.75
While They Were Dancing Around and *Irish Tango—Peerless Quartet*	17571	10	.75
Whistling Jim and *Parisienne—American Quartet*	17239	10	.75
Winter Song (Frederic Field Bullard) and *Artillerist's Oath—Peerless Qt*	16957	10	.75
Women—from "Merry Widow" and *Merry Widow Two-Step—Dance Orchestra*	16424	10	.75
Peg o' My Heart (Fischer) **Charles Harrison** *When I Dream of Old Erin (I'm Dreaming of You) Arthur Clough*	17412	10	.75
Peg o' My Heart (Fischer) *Violoncello* **Rosario Bourdon** *When It's Apple Blossom Time in Normandy—Medley* *(Introducing "Sunshine and Roses")* *Bell Solo* *Wm. H. Reitz*	17492	10	.75
Peg o' My Heart—One-Step or Trot **Victor Military Band** *Pullman Porters on Parade—Medley One-Step or Turkey Trot* *(Abrahams)* *(Contents under "Medleys")* *Victor Military Band*	17465	10	.75
Peg o' My Heart—One-Step or Trot **Victor Military Band** *Horse Trot—One-Step or Trot* *Victor Military Band*	35362	12	1.25
PENNEY, DR. CLARENCE, Mandolin—See "Mandolin Solos"			
PENN UNIVERSITY SONGS—See "Hail, Penn," "Red and Blue"			
Pensée Amoureuse (Herbert) *'Cello* **Victor Herbert**	74286	12	1.50
Pensieroso, Il—Sweet Bird (Handel) *In English* **Nellie Melba**	88068	12	3.00
Pepper Pot—One-Step or Trot **Victor Military Band** *Antipolo—One-Step or Trot* *Victor Military Band*	17530	10	.75
PEREA, EMILIO, Tenor—See "Barbiere," "Elisir d'amore," "Mignon," "Sonnambula" and "Traviata"			
Pere de la Victoire (Father of Victory March) **Victor Band** *Sombre et Meuse, Le (French National Defile March) Victor Band*	17712	10	.75
Perfect Day, A (Carrie Jacobs-Bond) *('Cello obbligato)* **Williams**	64306	10	1.00
Perfect Day, A (Carrie Jacobs-Bond) **Elsie Baker** *Over the Stars There is Rest (Franz Abt) Baker and Wheeler*	17387	10	.75
Perjura Danza—Mexican Dance (Fickle Maiden) (Miguel Lerdo de Tejada) **Victor Military Band** *La Golondrina (The Swallow) (Serradell) Victor Military Band*	17515	10	.75
Per la Patria—Bella Italia! (Fair Italy!) *In Italian* **Battistini**	88351	12	3.00
PERLE DU BRESIL—See "Pearl of Brazil"			

Pe

	Number	Size	
PEROSI, DON LORENZO, Director of Sistine Choir			
For records by Sistine Choir, directed by this famous priest-composer see "Sistine"			
Perpetuum mobile (Perpetual Motion) **(Weber)** *Pianoforte* **Bachaus**	71043	12	1.50
Perpetuum mobile—Suite No. 3—Op. 34, No. 5 (Ries) *Violin* **Kubelik**	74257	12	1.50
Persian Lamb Rag (Winchester) *Banjo* **Vess L. Ossman** / *Medley of German Waltzes* *Accordion* *John Kimmel*	16127	10	.75
Persiflage (Francis) *Banjo* **Fred Van Eps** / *My Regards Waltz (Llewellyn)* *Xylophone* *Wm. H. Reitz*	17192	10	.75
PESCATORI DI PERLE—See "Pearl Fishers"			
Peter Piper (Henry) *Banjo* **Vess L. Ossman** / *Yankee Land (Hoffman)* *Banjo* *Vess L. Ossman*	16935	10	.75
Petite Valse (Hollman) *'Cello* **Josef Hollman**	74001	12	1.50
Petite Valse (Herbert) *'Cello* **Victor Herbert**	64297	10	1.00
Petite Valse (Hollman) *Violoncello* **Rosario Bourdon** / *Spanish Dance (Rehfeld)* *Violin* *Maximilian Pilzer*	17206	10	.75
Philémon et Baucis—Couplets de Vulcain *French* **(Gounod) Journet**	74195	12	1.50
PHILLIPS, JOSEPH, Baritone—See "Afar from Thee"			
PIANOFORTE SOLOS—*For seventeen Chopin numbers (Ballades, Etudes, Preludes, Mazurkas, Nocturnes, etc.) see "Chopin"*			
Al-Ja-Za-Yer—Original Syrian Dance—Maloof and *Trip to Syria—Maloof*	17443	10	.75
Bandoline (Rondeau) *Pianoforte* Ignace J. Paderewski	88491	12	3.00
Butterfly, The—Le Papillon (Edvard Grieg) La Forge	60048	10	.75
Caprice Español—Spross and *Lucia Sextette (Transcription) Himmelreich*	35223	12	1.25
Carillon de Cythere (Chimes of Cythera) (Couperin) Paderewski	88492	12	3.00
Danse Creole (Chaminade) La Forge and *Pasquinade (Gottschalk) La Forge*	45050	10	1.00
Desecration Rag (A Classic Nightmare) and *Hacienda—Felix Arndt*	17608	10	.75
Etude in F Minor (Liszt) *Pianoforte* Ignace Paderewski	88402	12	3.00
Flatterer, The—La Lisonjera (Cecile Chaminade) La Forge	70040	12	1.25
From Soup to Nuts—One Step and *Hesitation Waltz—Felix Arndt*	17558	10	.75
Hacienda—The Society Tango and *Desecration Rag—Felix Arndt*	17608	10	.75
Hark, Hark! the Lark (Schubert-Liszt) Paderewski	88357	12	3.00
Harmonious Blacksmith (Suite des Pieces) (Handel) Bachaus	71041	12	1.50
Hesitation Waltz (McNair-Ilgenfritz) and *From Soup to Nuts—Felix Arndt*	17558	10	.75
La Campanella (Paganini-Liszt) Ignace Paderewski	88401	12	3.00
La fileuse (The Spinner) (Raff-Henselt) de Pachmann	74301	12	1.50
Liebestraum (Dream of Love) (Nocturne No. 3, Opus 62) (Liszt) Bachaus	71044	12	1.50
Liebestraum (A Dream of Love) Frank La Forge	70065	12	1.25
Lucia Sextette (Transcription) Himmelreich and *Caprice Español (Moszkowski) Pianoforte—Charles G. Spross*	35223	12	1.25
Minuet in G (Opus 14, No. 1) (See also "Minuet") Paderewski	88321	12	3.00
Narcissus (Nevin) (Transcription) and *The Last Hope (Gottschalk) Himmelreich*	17100	10	.75
Norwegian Wedding March (Grieg) Bachaus	71042	12	1.50
Pasquinade (Gottschalk) and *Danse Creole (Chaminade) Pianoforte—La Forge*	45050	10	1.00
Perpetuum Mobile—Perpetual Motion (Weber) Bachaus	71043	12	1.50
Prelude (Opus 3, No. 2) (Rachmaninoff) Bachaus	71046	12	1.50
Rigoletto—Paraphrase de Concert (Verdi-Liszt) de Pachmann	74261	12	1.50
Rosary, The (Nevin) (Transcription) Himmelreich and *Flower Song (Blumenlied) Neapolitan Trio*	17055	10	.75
Spring Song, A Major, Op. 62, No. 6 (Mendelssohn) (2) The Prophet Bird (Vogel als Prophet) (Schumann) de Pachmann	74285	12	1.50
Sylvains, Les (The Fauns) (Chaminade) and *Berceuse (Chopin) La Forge*	55031	12	1.50
Trip to Syria—Original Syrian Dance—Maloof and *Al-Ja-Za-Yer—Maloof*	17443	10	.75
Voices of Spring Waltz (Johann Strauss) Grünfeld	31784	12	1.00
Walküre—Magic Fire Spell (Transcription by Brassin) (Wagner) Grünfeld	58006	12	1.00
Warum? (Why?) (Fantasie, No. 3, Op. 12) (R. Schumann) Paderewski	88494	12	3.00
Piano Tuner, The—Comic Specialty Jones and Porter / *That's Why I Never Married (From "Slim Princess") Billy Murray*	16851	10	.75
PICCOLETTI, GIUSEPPINA, Soprano—See "Pearl Fishers"			
Piccolinette Polka *(Two Piccolos)* **Armenta and Rodriguez** / *Nanon Selection (Genee)* *Pryor's Band*	35145	12	1.25
PICCOLO SOLOS AND DUETS—See also "Educational Records"			
Bonnie Sweet Bessie—Lyons and *Army and Navy Medley—Reel—Victor Orch*	16004	10	.75
Chant du Rossignol—Barone—with Band and *Serenata—Neapolitan Trio*	17134	10	.75
Dance of the Fairies—Lyons and *American Polka—Accordion—Kimmel*	16048	10	.75
Nightingale and the Frog—Lyons and *Bride of the Waves—Cornet—Clarke*	16194	10	.75
Patrol Comique (Hindley) Lyons and *Sorella March—Whistling—Gialdini*	16761	10	.75
Piccolinette Polka—Armenta-Rodriguez and *Nanon Selection—Pryor's Band*	35145	12	1.25
Skylark (Cox) Lyons and *Minor March (Kost) Accordion—John Kimmle*	16028	10	.75
Sylvia (Le Thiere) Lyons and *Carnival of Venice—Saxophone—Moeremans*	16244	10	.75
Wren (Damare) Lyons and *Echo (Kohler) Flute-Oboe—Lyons and Trepte*	16047	10	.75

	Number	Size	
Pick a Chicken—One-Step (Mel. B. Kaufman) *Bayside Fox Trot (Jesse Winne)* — **V. Military B** *Victor Military Band*	17687	10	.75
Pickaninny's Lullaby (Geo. W. Gage) *Mammy's Song (Porter-Ware)* — **Elsie Baker** *John Barnes Wells*	17039	10	.75
Pickin' Cotton (Wenrich) *Mobile Minstrels* — **Collins and Harlan** *Victor Minstrel Company*	17293	10	.75
Picnic, The (Every Laddie Loves a Lassie) — **Harry Lauder**	70060	12	1.25
Pierrot's Serenade (Alberto Randegger, Jr.) *Violin* — **Kubelik**	74256	12	1.50

PIETRACEWSKA, CAROLINA—See "Masked Ball"

PIETRO (PIETRO DEIRO), Accordionist

PIETRO

To say that the Victor's Pietro records have made a "hit" is putting it but mildly, and that much-abused word "furore" might even be used. That no such accordion playing has ever been reproduced on records is the universal opinion of customers who have heard the fine numbers already issued.

The overtures especially have caused a sensation, and they give one an idea of the wonderful instrument used by Pietro—which he calls a "piano-accordion." It might be called also a full military band and an orchestra, judging by the effects produced.

Pursuing its usual policy of always giving Victor customers the *best*, Pietro, being the greatest accordionist in the world, has been engaged to make Victor records *exclusively*.

PIETRO RECORDS

	Number	Size	
Beautiful Days Waltz and *Sharpshooters March—Pietro Deiro*	17551	10	.75
Bridal Rose Overture and *Stradella Overture—Pietro Deiro*	35345	12	1.25
Broadway Medley and *Great White Way Medley—Pietro Deiro*	17486	10	.75
Crackerjack Medley Fox Trot and *Tip Top Medley Fox Trot—Pietro*	17709	10	.75
Down in Chattanooga Medley and *This is the Life—Medley—Pietro Deiro*	17574	10	.75
Great White Way Medley and *Broadway Medley—Pietro Deiro*	17486	10	.75
Hummer Medley—One-Step and *Hungarian Rag—Pietro Deiro*	17609	10	.75
Hungarian Rag and *Hummer Medley—One-Step—Pietro Deiro*	17609	10	.75
International Rag and *Sailing Down Chesapeake Bay—Medley—Pietro Deiro*	17506	10	.75
Light Cavalry Overture and *Rigoletto Quartet—Pietro Deiro*	35367	12	1.25
Luna Waltz (Lincke) and *Pietro's Return March—Pietro Deiro*	17531	10	.75
Pietro's Return March and *Luna Waltz (Lincke) Pietro Deiro*	17531	10	.75
Rigoletto Quartet and *Light Cavalry Overture—Pietro Deiro*	35367	12	1.25
Sailing Down Chesapeake Bay Medley and *International Rag—Pietro Deiro*	17506	10	.75
Sharpshooters March (Resois) and *Beautiful Days Waltz—Pietro Deiro*	17551	10	.75
Spagnuola, La—Waltz and Ciribiribin and *Azalea Waltz—Mandolin—Dr. Penney*	17643	10	.75
Stradella Overture and *Bridal Rose Overture—Pietro Deiro*	35345	12	1 25
This is the Life Medley and *Down in Chattanooga Medley—Pietro Deiro*	17574	10	.75
Tip Top Medley Fox Trot and *Crackerjack Medley Fox Trot—Pietro Deiro*	17709	10	.75
Pigeon Walk Fox Trot (Jas. V. Monaco) *Watch Your Step—Medley One-Step* — **Victor Military B** *Victor Military Band*	17727	10	.75

PIGNATARO, ENRICO—See "Ernani" and "Hamlet"

Pilgrims' Chorus—Tannhauser—See "Tannhauser"

PILZER, MAXIMILIAN, Violinist

PHOTO APEDA PILZER

Mr. Pilzer is a New Yorker by birth, and the foundation of his musical education was laid by Henry Schradieck, then a resident of New York. While still very young, however, he was sent to Berlin, where he attracted the attention of the great Joachim, who took the lad under his protection.

Since returning to his native land, Pilzer has acted as concertmaster of the Russian Symphony Orchestra and the People's Symphony Orchestra, appearing also as soloist with these organizations. The violinist's joint tour with Phillip Spooner has brought him to the attention of concert-goers in the East. The list of records offered by the Victor exhibits in a marked degree the fine playing of this young artist.

Pi

	Number	Size	
PILZER RECORDS			
Humoresque (Dvořák) and *Thais—Meditation (Massenet) Pilzer*	35306	12	1.25
Kol nidre and *Hatikva (Our Hope) (Hebrew Melodies) V. Military Band*	68366	12	1.25
Souvenir (Drdla) and *Lohengrin Fantasie (Wagner) ('Cello) Bourdon*	35399	12	1.25
Spanish Dance (Rehfeld) and *"Petite Valse"—'Cello—Bourdon*	17206	10	.75
Spring Song (Mendelssohn) and *Extase—'Cello—Bourdon*	17395	10	.75
Thais—Meditation (Massenet) and *Humoresque (Dvorák) Pilzer*	35306	12	1.25
Pimpinella—Florentine Song *In Italian* **Enrico Caruso**	87128	10	2.00
Pinafore—Gems from *(Part I)* **(Gilbert-Sullivan) Victor Light Opera Company**	31782	12	1.00
Opening Chorus "We Sail the Ocean Blue"—"A Maiden Fair to See"—"I am Monarch of the Sea"—"I'm Called Little Buttercup"—"Captain of the Pinafore"—Finale, "His Foot Should Stamp" (Gilbert-Sullivan)			
Pinafore—Gems from *(Part II)* **Victor Light Opera Company**	31835	12	1.00
"The Gallant Captain of the Pinafore"—"When I Was a Lad"—"The Merry Maiden and the Tar"—"Carefully on Tip-toe Stealing"—"Baby Farming"—"Farewell, My Own"—"For He is an Englishman"			
Pinafore—Gems from *(Part I)* **(Gilbert-Sullivan) Victor Light Opera Company** Opening Chorus "We Sail the Ocean Blue"—"A Maiden Fair to See"—"I am Monarch of the Sea"—"I'm Called Little Buttercup"—"Captain of the Pinafore"—Finale, "His Foot Should Stamp" (Gilbert-Sullivan) *Pinafore—Gems from (Part II) Victor Light Opera Co* *"The Gallant Captain of the Pinafore"—"When I Was a Lad"—"The Merry Maiden and the Tar"—"Carefully on Tip-toe Stealing"—"Baby Farming"—"Farewell, My Own"—"For He is an Englishman"*	35386	12	1.25
PINI-CORSI—See "Barbiere," "Don Pasquale," "Elisir," "Faust," "Manon," "Mefistofele" and "Pagliacci"			
Pink Lady, Gems from (McLellan-Caryll) Victor Light Opera Company	31823	12	1.00
"By the Saskatchewan"—"Oh, So Gently"—"Donny Did—Donny Didn't"—"My Beautiful Lady"—Finale			
Pink Lady, Gems from the (McLellan-Caryll) Victor Light Opera Company "By the Saskatchewan"—"Oh, So Gently"—"Donny Did, Donny Didn't"—"My Beautiful Lady"—Finale *Gems from The Spring Maid Victor Light Opera Co*	35423	12	1.25
Pink Lady—By the Saskatchewan (McLellan-Caryll) Reinald Werrenrath and Hayden Quartet *Birth of Passion (From "Madame Sherry") Victor Concert Orch*	17225	10	.75
Pink Lady—Beautiful Lady Waltz Marsh and Victor Chorus	60040	10	.75
Pink Lady Selection (Caryll) Victor Concert Orchestra "By the Saskatchewan"—"Beautiful Lady Waltz"—"Oh, So Gently"—"Donny Did—Donny Didn't"—Waltz, "Love is Divine" *Sevilla Waltz (Porter Steele) Victor Concert Orchestra*	35193	12	1.25
Pink Lady Waltzes (Caryll) Victor Dance Orchestra *Immortellen Waltz (Gung'l) Victor Dance Orchestra*	35194	12	1.25
Pique Dame—Air (Tschaikowsky) Michailowa and Tugarinoff	61136	10	1.00
Pirates of Penzance, Gems from (Gilbert-Sullivan) Victor Light Opera Company	31808	12	1.00
Chorus of Pirates—Solo, "Poor Wand'ring One"—Solo, "Is There Not One Maiden Breast"—Solo and Chorus, "A Policeman's Lot"—Chorus, "With Catlike Tread"—Finale			
Pirate Song (Henry F. Gilbert) *In English* **Herbert Witherspoon**	64472	10	1.00
PIRCHER ALPENSINGERS—See "With us in Tyrol"			
PLACE, WILLIAM, JR., Mandolin			
Believe Me if All Those Charms and *Annie Laurie—Harp—Schuetze*	17416	10	.75
Serenata (Alexander) *(Piano acc.)* and *Thou Azure Lakes—Zither—Wormser*	17363	10	.75
PLANÇON, POL, Bass *(Plahn'-son) (nasal) (In French unless noted)* **(For portrait and sketch see Pink Section)**			
Damnation de Faust—Chanson de la puce (Song of the Flea) Berlioz	81087	10	2.00
Damnation de Faust—Serenade Mephistopheles Berlioz	81034	10	2.00
Dinorah—Chant du Chasseur (Hunting Song) Meyerbeer	81065	10	2.00
Faust—Le veau d'or (Calf of Gold) Charles Gounod	81038	10	2.00
Faust—Serenade Mephistopheles Charles Gounod	81040	10	2.00

		Number	Size	
PLANÇON RECORDS—Continued				
Jesus de Nazareth (Jesus of Nazareth)	Charles Gounod	85065	12	3.00
Le Caid—Air du Tambour Major (Drum Major's Air)	Thomas	85119	12	3.00
Le Cor (The Horn)	A. Flegier	85076	12	3.00
Les Deux Grenadiers (The Two Grenadiers)	Robert Schumann	85024	12	3.00
Les Rameaux (Palm Branches) Easter Air	Jean Baptiste Faure	85020	12	3.00
Magic Flute—Invocazione (Great Isis!) *In Italian*	Mozart	85042	12	3.00
Magic Flute—Qui sdegno (Within These Sacred Walls) *Italian*	Mozart	85077	12	3.00
Mignon—Ninna nanna (Lullaby) *In Italian*	Ambroise Thomas	85126	12	3.00
Noel (Holy Night)	Adolphe Adam	81023	10	2.00
Noel (Holy Night)	Adolphe Adam	85099	12	3.00
Stabat Mater—Pro peccatis *In Latin*	Gioacchino Rossini	81033	10	2.00
Plantation Echoes (Conterno)	**Pryor's Band**	31603	12	1.00
Plantation Songs—See "Medleys" and "Southern Songs"	**Hayden Qt**	1416	10	.60
PLANQUETTE, ROBERT (1848–1903) (See "Chimes of Normandy")				
PLAYS, Scenes from				
For extracts from "A Fool There Was"—"As You Like It"—"Cyrano de Bergerac"—"Hamlet"—"Julius Caesar"—"Littlest Girl"—"Macbeth"—"Merchant of Venice"—"Much Ado About Nothing"—"Romeo and Juliet" and "Winter's Tale," see "Burbeck," "Greet," "Terry," "Herz" and "Hilliard"				
Poem, The (La Poëme) Valse Boston (Romberg)	**Victor B**	35355	12	1.25
Maurice Hesitation—L'hésitation (Shaw)	*Victor Military Band*			
Poet and Peasant Overture (von Suppe)	**Sousa's Band**	31354	12	1.00
Poet and Peasant Overture (von Suppe)	**Pryor's Band**	16385	10	.75
Chimes of Normandy Selection (Planquette)	*Pryor's Band*			
Poland—Patriotic Song	**Victor Orchestra**	4222	10	.60
POLES—Discovery of—See "Peary" and "Shackleton"				
POLESE, GIOVANNI, Baritone—See "Don Pasquale"				

POLICE BAND OF MEXICO CITY

PRESA

Our neighboring country across the Rio Grande is noted for the great number and high quality of its band organizations, and every city and town has its military band, which plays regularly in the *plazas* or parks for the enjoyment of the people. The greatest of these bands is the Police Band or *Banda de Policia* of the City of Mexico, which, under the careful leadership of Señor Presa, has become one of the most famous military bands in the world.

The Victor now offers several records of this organization, which display well the precision and fine tone for which it is celebrated. Señor Presa conducted the band in person during this engagement.

POLICE BAND RECORDS				
Aida Fantasia (Verdi) and *Cascades of Roses Waltz (von Suppe)*	*Police B*	35047	12	1.25
Felix Diaz March (Presa) and *Light Cavalry Overture (von Suppe)*	*Sousa's B*	35045	12	1.25
Piccolinette Polka—Piccolo duet and *Nanon Selection (Genée)*	*Pryor's Band*	35145	12	1.25
Semiramide Overture (Rossini) and *Marche Slave (Tschaikowsky)*	*Pryor's B*	35167	12	1.25
Polish Dance, No. 1 (Scharwenka) *Xylophone*	**William H. Reitz**	16855	10	.75
Cupid's Arrow—Concert Polka Banjo	*Fred Van Eps*			
Polish Dance (Kujawiak) 2d Mazurka (Wieniawski) *Violin*	**Powell**	74326	12	1.50

POLITICAL ADDRESSES—See also "Bryan," "Clark" and "Taft"

The Republican, Democratic and Progressive candidates decided during the recent campaign to present their views to the people through that greatest of all public mediums, the Victor, which brought directly into the home the actual voices of the aspirants for Presidential honors.

For the first time in the history of our country, the Victor made it possible for the people in all parts of our country to hear the actual voices of three nominees in a discussion of the principles involved in the campaign. This debate, an intensely interesting one, fills eighteen records, most of which have been combined in double-faced form, thus insuring the widest publicity for the discussion.

The Victor made no comment on the political situation, but merely offered the views of the candidates, so that each citizen was helped to a wise decision.

VICTOR RECORDS

	Number	Size	
RECORDS BY WILLIAM HOWARD TAFT, Late President of the United States			
(For other Taft records see "Taft")			
Labor and Capital—W. H. Taft and *Who Are the People—W. H. Taft*	35256	12	1.25
Peace—An Address by President Taft William H. Taft	31871	12	1.00
President Taft on Prosperity—W. H. Taft and *Protective Tariff—W. H. Taft*	35255	12	1.25
Protective Tariff—W. H. Taft and *President Taft on Prosperity—W. H. Taft*	35255	12	1.25
Who Are the People—W. H. Taft and *Labor and Capital—W. H. Taft*	35256	12	1.25
RECORDS BY WOODROW WILSON—President of the United States			
Address to the Farmers and *Democratic Principles—Woodrow Wilson*	35252	12	1.25
Democratic Principles and *Address to the Farmers—Woodrow Wilson*	35252	12	1.25
Labor—Woodrow Wilson and *The Tariff—Woodrow Wilson*	35253	12	1.25
The Tariff—Woodrow Wilson and *Labor—Woodrow Wilson*	35253	12	1.25
The Third Party—Woodrow Wilson and *The Trusts—Woodrow Wilson*	35251	12	1.25
RECORDS BY THEODORE ROOSEVELT—Progressive Leader			
"Abyssinian Treatment" of Standard Oil—Theodore Roosevelt and *Mr. Roosevelt Pays His Respects to Penrose and Archbold—T. Roosevelt*	35249	12	1.25
Farmer and the Business Man—Theodore Roosevelt and *Why the Trusts and Bosses Oppose the Progressive Party—T. Roosevelt*	35250	12	1.25
The Liberty of the People Theodore Roosevelt	31872	12	1.00
Mr. Roosevelt Pays His Respects to Penrose and Archbold—T. Roosevelt and *The "Abyssinian Treatment" of Standard Oil—Theodore Roosevelt*	35249	12	1.25
Why the Trusts and Bosses Oppose the Progressive Party—Theodore Roosevelt and *The Farmer and the Business Man—Theodore Roosevelt*	35250	12	1.25
POLKAS FOR DANCING—See "Always Gallant" and "Educational"			
Polka Fantastique *Bassoon* — **Carl Borgwald** *The Soldier's Dream* *Cornet* — *Alfred Matthes*	17642	10	.75
Polka Francais (Ganne) — **Victor Orchestra** *Kiss Waltz (Strauss)* — *Victor Dance Orchestra*	16315	10	.75
POLLINI, AMELIA, Soprano—See "Don Pasquale"			
POLLOCK, FRANK, Tenor—See "Rob Roy"			
Polonaise Brilliante (Andreeff) — **Russian Balalaika Orchestra** *Bright Shines the Moon (Folk-Song)* — *Balalaika Orchestra*	17405	10	.75
Polonaise Militaire (Chopin) — **Vessella's Italian Band** *Carnival Romain Overture (Berlioz)* — *Victor Concert Orch*	35241	12	1.25
Polonaise (Op. 38) (Vieuxtemps) *Violin* — **Maud Powell**	64028	10	1.00
Po' Mo'ner Got a Home at Last — **Fisk Jubilee Quartet** *Old Tunes, The (Dunbar)* — *Rev. J. A. Myers*	16843	10	.75
Pomp and Circumstance March (Elgar) — **Pryor's Band** *Dream Pictures—Fantasia with bell solo (Lumbye)* — *Pryor's Band*	35247	12	1.25
Poor John! (Pether) — **Ada Jones** *Waiting at the Church* — *Ada Jones*	16057	10	.75
Poor Pauline (McCarron-Walker) — **Billy Murray** *He's a Rag Picker (Irving Berlin)* — *Peerless Quartet*	17655	10	.75
Pop Goes the Weasel—See "Educational Records, Folk Dances"			
Poppies—Two-Step (Moret) — **Pryor's Band** *On the Rocky Road to Dublin—Two-Step* — *Pryor's Band*	16086	10	.75
Popular Medleys—See "Medleys"			

POPULAR SONGS OF THE DAY—A selected list of the newest and best selling popular songs and ballads. All these are Double-Faced records. To find the selection on opposite side see these titles in their regular alphabetical position in the catalogue. Other records can be found under Morton, Collins-Harlan, American, Peerless, Hayden and "That Girl" Quartets, Jones, Murray, Macdonough, Porter, Bayes, Ring, Norworth, Morris, Tally, Harlan, Stanley, Brice, Werrenrath, etc., also Duets, Vocal.

Aba Daba Honeymoon
Across Rio Grande
Alice of Old Vincennes
All Aboard for Dixieland
All Night Long
Along Came Ruth
Always Treat Her Like a Baby
And the Green Grass Grew
At Midnight Masquerade
At That Bully Wild West Show
At the Ball That's All
At the Devil's Ball
At the Mississippi Cabaret
At Uncle Tom's Cabin Door
Beautiful Dawn of L
Back to the Carolina You Love
Bobbin' Up and D.
By the Beautiful Sea
By the Old Wishing Well
Calling Me Home
Casey Jones Went Down on Robert E. Lee
Celebratin' Day in Tenn.
Chinatown, My Chinatown
Come and Kiss Your Little Baby
Come Back to Me
Come, My Honey

POPULAR SONGS OF THE DAY—Continued

Come On Over Here
Come Over to Dover
'Cross the Great Divide
Curly Head
Curse of an Aching Heart
Daddy, Come Home
Dear Rose Marie
Diane of the Green Van
Dinah
Don't Blame It All on Broadway
Don't Go Away
Don't Take My Darling Boy
Don't Turn My Picture
Doodle-oodle Dee
Do the Funny Fox Trot
Down in Chattanooga
Down in Monkeyville
Down in Dear Old New Orleans
Do You Remember
Do You Take This Woman
Dream Days
Eagle Rock
Evalyne
Ever Since You Told Me That You Loved Me
Everybody Loves a Chicken
Everybody Loves My Girl
Every Road is Right Road
Everything Reminds Me
Fatherland, the Motherland
Fido is a Hot Dog Now
Floating Down the River
Flow Along, River Tenn.
Girl in Gingham Gown
Good-Bye, Boys
Good Bye Little Girl
Good-Bye Summer, So Long Fall
Hands Off
Harmony Baby
Harmony Bay
He'd Have to Get Under—Get Out and
Here Comes My Daddy Now
He's a Devil
Hesitate Me Around
He's a Rag Picker
He's Working in the Movies
High Cost of Loving
Honey, You Were Made for Me
Hour of Love
How Late Can You Stay Out
I Am Longing for the Days
I Can't Believe You Really Love Me
I Didn't Raise My Boy
If I Had My Way
If I Had Someone Like You
If That's Your Idea of a Wonderful Time
If They'd Only Move Old Ireland
I'll Do It Over Again
I'll Sit Right On the Moon
I Knew Him When He Was All Right
I Love Her, Oh!
I Love the Ladies
I Want to Go Back to Mich.
I Wish That You Belonged to Me
I Work Eight Hours
I'm Afraid I'm Beginning to Love You
I'm Coming Back to Dixie
I'm Crying Just for You
I'm On My Way To Dublin Bay
I'm Glad My Wife's in Europe
I'm Goin' Back to Louisiana
I'm Going Back to Memphis, Tenn.
I'm on My Way to Mandalay
International Rag
In That Blue Ridge
In the Candle Light
In the Garden of the Gods
In the Heart of a Rose
In the Heart of the Kentucky Hills
In the Heart of City
In the Hills of Ky.
In the Shadow of the Sycamore
In the Valley of the Moon
In Twilight Town
Irish Tango
Isch Ga Bibble
It Takes a Little Rain with Sunshine
Just for To-night
Just Say Again You Love Me
Just You and I and the Moon
Kentucky Days
Kiss Me Again
Last Night Was End of World
Let Bygones be Bygones
Let Her Go, Let Her Go
Let Me Change Your Name
Let Me See Your Rainbow Smile
Little House Upon the Hill
Lonesome Moon
Love Me While the Lovin' is Good
Lucille Love
Mammy Jinny's Jubilee
Meet Me in Blossom Time
Melinda's Wedding Day
Memphis Blues
Mississippi Barbecue
Mrs. Sippi You're a Grand Girl
My Croony Melody
My Lovin' Melody Man
My Orchard is Short a Peach
My Wonderful Dream Girl
Noodle Soup Rag
Now I'll Raise an Army
Off with the Old Love
Oh, What a Beautiful Dream
Old Maid's Ball
On a Sleigh Ride
On the 5.15
On the Honeymoon Express
On the Mississippi
On the Old Fall River Line
On the Old Front Porch
On the Shores of Italy
Over the Hills to Mary
Peg o' My Heart
Poor Pauline
Pull for the Shore
Pullman Porters on Parade
Pussy Cat Rag
Ragtime Dream
Ragtime Reg. Band
Rebecca of Sunny-Brook Farm
Red, White and Blue
Rose of My Dreams
Rose of Mountain Trail
Rose of My Heart
Row, Row, Row
Ruff Johnson's Harmony Band
Sailing Down the Chesapeake Bay
Sail On Silv'ry Moon
Settle Down in One Horse Town
Ship of My Dreams
Sing Me the Rosary
Sing Rock-a-Bye B.
Sister Susie's Sewing Shirts
Sit Down (You're Rocking the Boat
Snookey Ookums
Snow Deer
Somebody Else is Crazy 'Bout Me
Somebody's Coming to My House
Somebody's Coming to Town
Song Medleys No. 5 and 6 Pop. Songs
Stay Down Here
Sunshine and Roses
Sweet Anna Marie
Sweet Kentucky Lady
Swing, Swing, Swing
Syncopated Walk
Take Me Back
Take Me to Roseland
Take Me to That Swanee Shore
Teasing Moon
Tenn. I Hear You Calling
That Old Girl of Mine
That's a Real Moving Picture
That Southern Hospitality
Then I'll Stop Loving You
There's a Little Spark of Love
There's One in a Million Like You
They All Had Finger in Pie
They Don't Hesitate Any More
They Start the Victrola
They're on Their Way to Mexico
They've Got Me Doin' It Now
This is the Life
Till the Sands of the Desert
Tip Top Tipperary
To Have, To Hold, To Love
Trail of the Lonesome Pine
Twentieth Century Rag
Underneath Tango Moon
Underneath the Japanese Moon
Virginia Lee
Way Down East To-night
Way Down on Tampa Bay
We Take Our Hats Off
We've Got a Parrot in Our House

Po

POPULAR SONGS OF THE DAY—Continued

Po

What a Wonderful Love that Would Be
When Grown Up Ladies
When I Carved Your Name
When I First Met You
When I Lost You
When I Met You Last Night
When It's Apple Blossom Time
When It's Moonlight
When It's Night-Time in Burgundy
When June-Time Brings Roses
When My Ship Comes In
When the Angelus is Ringing
When the Maple Leaves Were Falling
When the Mid-night Choo-Choo Leaves
When You're Wearing Ball
When You Have n't a Beautiful Girl
When You Play the Game of Love
When You Wore a Tulip
When You're All Dressed Up
Where Can I Meet You To-night
Where Did You Get That Girl
Where My Cara-van Has Rested
Where the Oceans Meet
Where the Red Roses Grow
While the Rivers of Love Flow On
While They Were Dancing Around
Whole Town's Wise
Why Did You Make Me Care
Why is the Ocean
Wilhelm, the Grocer
Woman Thou Gavest Me
You Broke My Heart
You Did (You Know You Did)
You Made Me Love You
You Need a Rag
You Went Away
Your Mother's Gone to Join the Army
You're a Great Big Blue-Eyed Baby
You're My Girl
You've Got Mother's Blue Eyes
You're More Than the World to Me
Zudora

Popule Meus (Palestrina-Damrosch) *In Latin* **Victor Mixed Cho** *Gloria Patria (Palestrina-Damrosch) In Latin Victor Mixed Chorus*	17548	10	.75

PORTER, STEVE—Comic Songs and Specialties

Mr. Porter is one of the pioneer makers of talking machine records, having been engaged in this work since 1897. He is a most versatile singer and comedian, and an experienced male quartet member. His work in the American Quartet is of the greatest value to that organization and his famous Irish and other dialect specialties have been much enjoyed by lovers of clean comedy.

PORTER RECORDS

An Irish-Dutch Argument—with Kennedy and *I'm Looking for Sweetheart*	16322	10	.75
Christmas Morning at Clancy's and *Clancy's Wooden Wedding—Irish Comedy*	16936	10	.75
Flanagan on a Farm—*Irish* and *Shipmates—Comic Dialogue—Golden-Hughes*	16141	10	.75
Flanagan on Broadway Car and *I Think I See My Brother Coming—Collins*	16015	10	.75
Flanagan's Motor Car—Irish Comedy and *Father Was Out—Murry K. Hill*	16436	10	.75
Irish Repartee—with Billy Murray and *Old Dog Sport—Spencer-Girard*	16017	10	.75
Irish Wit—with Billy Murray and *She Gave Them All to Me—American Quartet*	16477	10	.75
Laughing Spectator—Laughing Specialty and *Harrigan Medley—Street Piano*	16519	10	.75
Mr. Dooley's Address to the Suffragists and *Fall in Line—Victor Band*	17658	10	.75
O'Brien's Automobile—Irish Comedy and *Si and Sis—Jones-Spencer*	16016	10	.75
Organ Grinder's Troubles—with Harlan and *Wal, I Swan—Harlan and Cho*	17263	10	.75
Piano Tuner—with Jones and *That's Why I Never Married—Billy Murray*	16851	10	.75
Rural Argument—with Harlan and *They Gotta Quit Kickin' My Dawg—Harlan*	17065	10	.75
Thim Were Happy Days—Irish Specialty and *Stranded Circus—Spencer-Girard*	16147	10	.75
Two Jolly Sailors—w th Harlan and *And Then I Laughed—Stewart*	17418	10	.75
Two Rubes Swapping Horses—Comic Dialogue—with Harlan and *Burbank, the Wizard—Monologue—Murry K. Hill*	16849	10	.75
Village Barber—with Harlan and *How Columbus Discovered America—Hill*	16890	10	.75
Portobello Lass, The (Lauder-Wells) **Harry Lauder**	70106	12	1.25
Portrait, Le (To a Portrait) (Parkyns) *In French* **McCormack**	64374	10	1.00
Pour un baiser (For a Kiss) (Tosti) *In French* **Enrico Caruso**	87042	10	2.00
POTTER, PAULINE, Bible Stories			
David and *Life of Our Lord—Pauline Potter*	35420	12	1.25
Life of Our Lord and *David—Pauline Potter*	35420	12	1.25
POWELL, MAUD, Violinist (For portrait and sketch see Pink Section)			
(*Accompaniments by George Falkenstein and Waldemar Liachowsky*)			
At the Brook — René de Boisdeffre	64103	10	1.00
Ave Maria — Franz Schubert	74177	12	1.50
Barcarolle—Tales of Hoffman — Offenbach	64457	10	1.00
Bee, The (Schubert) (2) Minute Waltz — Frédéric Chopin	64076	10	1.00
Bouree (Bach) (2) Menuett — Gluck	74357	12	1.50
Caprice (Op. 51, No. 2) — Ogarew	64301	10	1.00
Capriccio Valse (Waltz Caprice, Opus 7) — Wieniawski	74173	12	1.50
Cavatina (Opus 85, No. 3) — Joachim Raff	74283	12	1.50
Chanson a Bercer—Lullaby — Florent Schmitt	64458	10	1.00
Czardas—Hejre Kati — Hubay	74324	12	1.50
Deep River—Negro Melody — Samuel Coleridge-Taylor	74246	12	1.50
Dixie (*unaccompanied*) — Dan Emmet	64143	10	1.00
Finale from E minor Concerto, Opus 64 — Mendelssohn	74026	12	1.50
Gavotte—Mignon — Thomas-Sarasate	64454	10	1.00
Have Pity, Sweet Eyes—Air by Antonio Tenaglia	74325	12	1.50
Kol Nidrei (Opus 47) — Bruch	74355	12	1.50

		Number	Size	
POWELL RECORDS—Continued				
Largo (Melody from the opera "Xerxes")	Handel	64227	10	1.00
Le Cygne (The Swan) (*Piano acc. by Waldemar Liachowsky*)	Saint-Saëns	64265	10	1.00
Marionettes—Scherzo (*Piano acc.*)	Gilbert	64300	10	1.00
Mazurka, Opus 26	A. Zarzycki	64104	10	1.00
Melodie—Air from "Orfeo" (Ballet, Act II)	Christoph Gluck	64075	10	1.00
Menuett in D Major, No. 1	Wolfgang Mozart	64073	10	1.00
Menuett (Gluck) (2) Bouree	Bach	74357	12	1.50
Minuet	Boccherini	74354	12	1.50
Musette (*Pianoforte acc.*) (2) Twilight (*Harp acc.*)	Massenet-Powell	74408	12	1.50
Polish Dance—Kujawiak—2d Mazurka	Wieniawski	74326	12	1.50
Polonaise, Opus 38	Henri Vieuxtemps	64028	10	1.00
Romance from Concerto No. 2, Opus 22	Wieniawski	74179	12	1.50
Salut d'amour (Love's Greeting) (Opus 12)	Elgar	64373	10	1.00
Serenata (Op. 15, No.1)	Moszkowski	64281	10	1.00
Silver Threads Among the Gold	H. P. Danks	64459	10	1.00
Slavonic Cradle Song—Berceuse Slave, Opus 11	Neruda	64027	10	1.00
Souvenir (Morceau)	Franz Drdla	64074	10	1.00
Spanish Dance, Opus 26, No. 8	Sarasate	74259	12	1.50
St. Patrick's Day (Bouquet Americaine, Opus 33)	Vieuxtemps	74025	12	1.50
Thais—Intermezzo (Meditation Religieuse)	Massenet	74135	12	1.50
To Spring, Op. 43, No. 6	Grieg	64264	10	1.00
Traumerei, Opus 26	Robert Schumann	64134	10	1.00
Twilight (*Harp acc.*) (2) Musette (*Pianoforte acc.*)	Jean Sibelius	74408	12	1.50
Valse Triste (Opus 44)	Jean Sibelius	74402	12	1.50
Will-o'-the-Wisp—"Farfalla"	Emile Sauret	74183	12	1.50
Zigeunerweisen, Op. 20 (Gypsy Dance)	de Sarasate	64262	10	1.00
Praeludium (Bach) *Violin* (*Piano acc.*)	**Fritz Kreisler**	74332	12	1.50
Praise God From Whom—See "Doxology"				
Praise Ye the Father—Anthem (Gounod)	**Trinity Choir**	16419	10	.75
Onward Christian Soldiers (*Sullivan*)	*Trinity Choir*			
Prayer from Freischutz (2) Greeting (Hartel)	**Victor Brass Qt**	16320	10	.75
Venetian Love Song (*Nevin*)	*Victor Orchestra*			
Preacher and the Bear (Arzonia)	**Arthur Collins**	17221	10	.75
Bake dat Chicken Pie (*Dumont*)	*Collins and Harlan*			
Precious Name, The (Baxter-Doane)	**Trinity Choir**	17499	10	.75
Happy Day (*Doddridge-Rimbault*)	*Trinity Choir*			
Preghiera—Alla mente confusa (Prayer) (Tosti) *Italian*	**Berl-Resky**	16745	10	.75
Tosca—Tosca Divina (*Puccini*)	*Gustav Berl-Resky*			
Preislied—Meistersinger—See "Meistersinger"				
Preludes (Chopin) (For Chopin Preludes see "Chopin")				
Prelude in C sharp Minor (Rachmaninoff) Pianoforte	**Bachaus**	71046	12	1.50
PRETTY MRS. SMITH—See "Mrs. Sippi You're a Grand Old Girl"				
PREVE, CESARE, Bass—See "Ernani," "Favorita," "Forza del Destino," "Masked Ball," "Mignon" and "Trovatore"				
PRICE, HENRY ALLAN, Entertainer—See also "Children's Records"				
Aunt Shaw's Pet Jug (Day) and *Little Orphant Annie* (*Riley*) *Price*		16831	10	.75
Knee-Deep in June (Recitation) and *Kentucky Babe—"That Girl" Quartet*		35188	12	1.25
Little Orphant Annie (James Whitcomb Riley) Henry Allan Price and *Aunt Shaw's Pet Jug* (*Recitation*) (*Day*) *Henry Allan Price*		16831	10	.75
Moo Cow Moo 2. His New Brother and *Mother Goose Songs* (*Contents under "Mother"*) *Elizabeth Wheeler*		16863	10	.75
Tin Gee Gee (Cope) and *Camel and the Butterfly* (2) *Elephant and the Portmanteau—Price*		16694	10	.75
Pride of the Nation March (Droop)	**Pryor's Band**	16325	10	.75
Senora—Spanish Waltz (*Nathan*)	*Pryor's Band*			
Priere—Prayer (Hasselmans) *Harp*	**Ada Sassoli**	70027	12	1.25
Prima Donna—Entr' Acte (Herbert)	**Victor Herbert's Orch**	70092	12	1.25
PRINCE ANANIAS—See "Ah, Cupid" and "Outlaw's Song"				
Prince of Pilsen—Heidelberg (Stein Song)	**Mac and Hayden Qt**	2512	10	.60
Prince of Pilsen—Gems from (Luders)	**Victor Light Opera Co**	31795	12	1.00
"Welcome"—"Stein Song" (Heidelberg)—"The Message of the Violet"—"The Pretty City Widow"—"Sweetheart, I'll Love You Ever"				
Prince of Pilsen, Gems from (Luders)	**Victor Light Opera Co**	35329	12	1.25
Gems from "The Red Mill" (*Herbert*)	*Victor Light Opera Co*			
Prince of Pilsen—Message of the Violet (Luders)	**Olive Kline**	17345	10	.75
Lullaby from Erminie (*Jakobowski*)	*Elsie Baker*			

Po

VICTOR RECORDS

	Number	Size	
Prince of Pilsen Selection (Luders) — **Sousa's Band** *Robin Hood—Favorite Airs (De Koven)* — *Pryor's Band*	16919	10	.75
Prince of Pilsen Selection (Luders) — **Sousa's Band** *Gobble Duet (From "Mascotte")* — *Wheeler and Macdonough*	16527	10	.75
Prince of To-night—Gems from (Howard) — **Victor Opera Co** "You're a Dear Old World"—"I Fell in Love on Monday"—"To-night Will Never Come Again"—"I Can't Be True, Dear"—"I Wonder Who's Kissing Her Now"—"I Don't Want to Marry Your Family"	31748	12	1.00
PRINCE OF TO-NIGHT—See also "I Wonder Who's Kissing Her Now"			
PRINCETON COLLEGE, Songs of			
Old Nassau (Peck-Langlotz) Werrenrath and *Yale Boola Song—Hayden Qt*	16860	10	.75
Orange and the Black—Hayden Q and *Lord Geoffrey Amherst—Werrenrath and Q*	16873	10	.75
Printemps (Spring) (Stern) *In French* — **Lucy Isabelle Marsh**	60037	10	.75
Printemps (Spring) (Stern) — **Olive Kline** *Gondolier's Song (Gondellied) (Op. 102)* — *Baker and F. Wheeler*	17135	10	.75
Prinz Eugen (Prince Eugene) (Austrian Patriotic Song) — **Carl Schlegel** *Oesterreichisches Nationallied (Austrian National Hymn) (Joseph Haydn)* — *Carl Schlegel*	17675	10	.75
Prison Scene—See "Faust" and "Prophete"			
Private Tommy Atkins—Medley March — **Victor Military Band** *It's a Long, Long Way to Tipperary—Medley March* — *Victor Band*	17651	10	.75
Prize Song—Meistersinger—See "Meistersinger"			
Proch's Air and Variations *In Italian* — **Galvany**	87058	10	2.00
Proch's Air and Variations *(Flute obbligato) In Italian* — **Tetrazzini**	88307	12	3.00
Prodigal Son—How Many Hired Servants (Sullivan) — **Williams**	74127	12	1.50
Professor and the Musical Tramp — **Spencer and Hunter** *Hans and Gretchen—German Comedy* — *Jones and Spencer*	35063	12	1.25
PROPHÈTE—PROFETA—PROPHET (Paris, 1849) (Meyerbeer) *(See "Victor Book of the Opera" for complete illustrated description)*			
Ach, mein Sohn! (Ah, My Son!) *In German* — Margarete Ober	74397	12	1.50
Ah, mon fils! (Ah, my Son!) *In French* — Schumann-Heink	88187	12	3.00
Inno—Re del cielo (Triumphal Hymn) *In Italian* — Francesco Tamagno	95005	10	5.00
Re del cielo *In Italian* — Antonio Paoli and La Scala Chorus	91080	10	2.00
Re del cielo—Colazza and *William Tell Ballet Music—Part III—Pryor's Band*	16578	10	.75
Coronation March — Pryor's Band	31503	12	1.00
Prison Scene—Part II *In French* — Schumann-Heink	88095	12	3.00
Fantasie—Pryor's Band and *Barber of Seville Selection (Rossini) Pryor's Band*	35125	12	1.25
PRYOR, ARTHUR, Compositions by—See also "Afifi March," "After Sunset," "Artful Artie"			
Blood Lilies—Two-Step *Xylophone* Reitz and *Lamb's Gambol—Banjo—Van Eps*	17457	10	.75
Canoeing—Idyl—Pryor's Band and *To Have, To Hold—Cornet with Band*	17382	10	.75
Coon Band Contest—Pryor's Band and *On Jersey Shore March—Pryor's B*	16079	10	.75
Mr. Black Man—March Cake Walk—Pryor's Band and *Jolly Fellows Waltz—Pryor's Band*	16668	10	.75
On Jersey Shore March—Pryor's Band and *Coon Band Contest—Pryor's Band*	16079	10	.75
Razzazza Mazzazza—Pryor's Band and *Patrol of the Scouts—Banjo—Ossman*	16816	10	.75
That Flying Rag—Pryor's Band and *Ramshackle Rag—Pryor's Band*	17021	10	.75
Whistler and His Dog (With whistling and dog imitations) Pryor's Orch	4418	10	.60
PRYOR, ARTHUR, Trombone Solos—See "Trombone Solos"			
Pryor Fox Trot (Arthur Pryor) — **Victor Military Band** *Old Homestead Fox Trot (Wm. H. Penn)* — *Victor Military Band*	35411	12	1.25

PRYOR'S BAND, Arthur Pryor, Conductor

Pryor's Band, now in the ninth year of its existence, has settled into its permanent place as one of the greatest bands in the world, under the leadership of the brilliant young conductor and composer, Arthur Pryor.

At the annual engagements of the band at Asbury Park and Willow Grove in Philadelphia, it is estimated that this organization plays to more than one million people. Mr. Pryor's Victor audience is a still larger one, and the superb Pryor-Victor records are enjoyed in every part of the world.

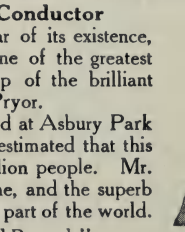

PRYOR

PRYOR BAND RECORDS—See "Band Records"

	Number	Size	
PRYOR'S ORCHESTRA—See "Orchestra Records"			
P. S.—Mr. Johnson Sends Regards (Cohan) Geo. M. Cohan	70039	12	1.25
PUCCINI, GIACOMO (*Poo-chee'-nee*) (**1858–**) (See "Bohême," "Madama Butterfly," "Manon Lescaut" and "Tosca")			
PÜHRINGER, K.—See "Zither Duets"			
Pull for the Shore (Branen-O'Keefe) Peerless Quartet *Mrs. Sippi, You're a Grand Old Girl ("Pretty Mrs. Smith") Jones-Murray*	17667	10	.75
Pullman Porters on Parade (May-Abrahams) Wm. J. Halley *My Lovin' Melody Man (Ward-Cunningham-Glogan) Peerless Qt*	17453	10	.75
Pullman Porters on Parade—Medley One-Step or Trot Victor B *Peg o' My Heart—One-Step or Trot (Fischer) Victor Band*	17465	10	.75
PURITANI, I (*Poo-ree-tah'-nee*) **The Puritans (Paris, 1835) (Bellini)** *In Italian* (*See "Victor Book of the Opera"*)			
Bel sogno beato di pace (Blissful Dream!) Battistini	88352	12	3.00
Sorgea la notte (Night Was Falling) Segurola and *Ernani—Infelice—Segurola*	55007	12	1.50
Qui la voce (In Sweetest Accents) Frieda Hempel	87179	10	2.00
Qui la voce (In Sweetest Accents) Marcella Sembrich	88105	12	3.00
Suoni la tromba (Sound the Trumpet) Amato and Journet	89056	12	4.00
Vien diletto (Come, Dearest, Come) Frieda Hempel	88470	12	3.00
Vieni fra queste braccia (Come to My Arms) Galvany-Marconi	89046	12	4.00
PURPLE LABEL RECORDS **(All records with numbers beginning 60 and 70 are Purple Label Records) The artists in this class are Balalaika Orch., Bayes, Cawthorne, Cohan, Crawford, Hambourg, Herbert's Orch., Hilliard, Hinkle, Janis, Kimball, La Forge, Lauder, Lemmone, MacDonald, MacFarlane, Marsh, Montgomery-Stone, Murphy, Norworth, Peary, Pollock, Riley, Ring, Romaine, Sassoli, Shackleton, Victor Opera Sextette, Victor Opera Trio and Wakefield**			
Purple Road—Mysterious Kiss (Stamper-Duncan-de Gresac) Olive Kline *In My Garden of Eden for Two Dunlap and Macdonough*	17391	10	.75
Purple Road—Gems from Victor Light Opera Co Chorus, "To Claim Our Pretty Brides"—Solo, "Mysterious Kiss"—Solo, "Diplomacy"—Duet, "Feed Me With Love"—Chorus, "Pretty Little Chi-Chis"—Finale, "Mysterious Kiss" (De Gresac-Duncan-Reinhardt-Peters) *Gems from "Little Café" Victor Light Opera Co*	35349	12	1.25
Pussy Cat Rag (Allen) Peerless Quartet with Ada Jones *At That Bully Woolly Wild West Show (Abrahams) Peerless Qt*	17514	10	.75
Put On Your Old Grey Bonnet (Wenrich) Hayden Quartet *It's Hard to Kiss Your Sweetheart When the Last Kiss Van Brunt*	16377	10	.75
Put on Your Slippers, You're in for the Night Ada Jones *I've Taken Quite a Fancy to You Ada Jones and Billy Murray*	16788	10	.75
Put Your Arms Around Me, Honey "That Girl" Quartet *Cuddle Up a Little Closer ("Three Twins") Brown and Harrison*	17267	10	.75
Put Your Arms Around Me, Honey Collins and Harlan *U. S. A. Patrol (Peck) Xylophone Wm. H. Reitz*	16708	10	.75
Puzzle Record—See "Conundrum"			

Q

QUADRILLES FOR DANCING			
Vice-Admiral Quadrille—3d figure Victor Dance Orchestra	2895	10	.60
Vice-Admiral Quadrille—4th figure Victor Dance Orchestra	2896	10	.60
Quaker Girl—Come to the Ball (Ross-Monckton) Henry Burr *It's a Long Lane That Has No Turning (Klein) Peerless Quartet*	17030	10	.75
Quaker Girl, The—Gems from (Ross-Greenbank-Monckton) Victor Light Opera Company Chorus, "The Dear Little Quaker"—Solo, "Tony from America"—Duet, "A Dancing Lesson"—Chorus, "Tiptoe"—Solo, "A Quaker Girl"—Solo, "Come to the Ball"—Finale *Gems from Madame Sherry Victor Light Opera Company*	35410	12	1.25
Quaker Girl Waltzes (Monckton) Pryor's Band *Count of Luxembourg Selection (Lehár) Pryor's Band*	35212	12	1.25

	Number	Size	
Quartets from Rigoletto and Bohême—See those operas			
Qu **QUARTETS, INSTRUMENTAL—See "String Quartets"**			
QUARTETS, MALE—See American, Fisk, Harmonie, Hayden, Orpheus, Peerless and Whitney Quartets			
QUARTETS, WOMEN'S VOICES—See "That Girl" Quartet			
QUARTETS, Mixed Voices—See also "Lyric Quartet," "Educational" and "Hymns"			
Carmena—Vocal Waltz (Walton-Wilson) Lyric Quartet	**5867**	10	.60
Estudiantina Waltz (P. Lacome) Lyric Quartet	**5869**	10	.60
Girl Like Me ("Winsome Widow") Wheeler-Lyric Qt and *Whistle It—Jones*	**17095**	10	.75
Gloria (From Twelfth Mass) (Mozart) Lyric Quartet	**31589**	12	1.00
God is Love (Shelley) Lyric Quartet and *Autumn—Trinity Choir*	**17096**	10	.75
God is a Spirit—Anthem—Lyric Qt and *Christ Receiveth Sinful Men—Hayden Qt*	**16038**	10	.75
I Love Love ("Red Widow") Mac and Lyric Qt and *Loving—Lyric Qt*	**17251**	10	.75
Lord's Prayer (2) Gloria Patria and *Safe in the Arms of Jesus—Trinity Choir*	**16877**	10	.75
Loving—N. Y. Hippodrome—Lyric Qt and *I Love Love—Mac and Lyric Qt*	**17251**	10	.75
Madrigal (From "The Mikado") and *Martha—Good-Night Qt—Lyric Qt*	**17226**	10	.75
Old Refrain—Waltz Song—Lyric Qt and *Where Would I Be—Orpheus Qt*	**17370**	10	.75
Radiant Morn, The—Anthem (Woodward) and *Glory Song—Hayden Qt*	**35014**	12	1.25
Rock of Ages—Anthem (Buck) Lyric Qt and *Calvary (Rodney) Stanley*	**16269**	10	.75
Sweet and Low (*Unaccompanied*) (Barnby) Lyric Quartet	**4796**	10	.60
Temple Bells ("Under Many Flags") Lyric Qt and *Rosalie—"That Girl" Qt*	**17219**	10	.75
There's a Girl in Havana—Lyric Qt and *Spring Maid Waltzes—Victor Band*	**16985**	10	.75
Where the Edelweiss ("Hanky-Panky") Lyric Qt and *I Always Knew—Van B*	**17194**	10	.75
Queen Among the Heather Scotch Specialty **Harry Lauder**	**60010**	10	.75
Queen of My Heart (From "Dorothy") (Cellier) Turner *Come Back to Erin (Claribel) Hayden Quartet*	**16289**	10	.75
QUEEN OF SHEBA (Paris, 1862) (Gounod)			
Lend Me Your Aid—Air *In English* Evan Williams	**64096**	10	1.00
Sous les pieds (She Alone Charmeth My Sadness) *In French* Journet	**74269**	12	1.50
Sous les pieds d'une femme *In French* Herbert Witherspoon	**74277**	12	1.50
QUEEN OF SHEBA (Vienna, 1875) (Goldmark)			
Magiche note (Magic Tones) *In Italian* Enrico Caruso	**87041**	10	2.00
Queen of the Movies—One-Step, Two-Step or Trot (Contents under "Medleys") Victor Military Band *Maurice Mattchiche—Brazilian Maxixe Victor Military Band*	**35366**	12	1.25
Queen of the Movies—Gems from (Paulton-Macdonough-Gilbert) Victor Light Opera Co "Girls Run Along"—"Forgive and Forget"—"In the Night"—"Who is to Know"—"Oh Cecilia"—"In the Night" *Gems from Sari (Cushing-Heath-Kalman) Victor Light Opera Co*	**35365**	12	1.25
Queen of the Movies—See also "In the Night" and "Oh Cecilia"			
Quintettes—See "Heidelberg Quintette"			

R

	Number	Size	
Rabbit Hash—"Darky" nonsense Billy Golden *Arkansaw Traveller (Violin Specialty) Len Spencer*	**16199**	10	.75
Race for a Wife, A (Racing Specialty) Jones and Spencer *Florida Minstrels (No. 25) Victor Minstrel Company*	**35267**	12	1.25
RACHMANINOFF, SERGEI (*Rakh-mahn'-ee-noff*) **See "Prelude"**			
Radetsky March (Strauss) Pryor's Band *Russian National Anthem Pryor's Band*	**16669**	10	.75
Radiant Morn—Anthem (Woodward) Lyric Quartet *Glory Song (Oh That Will Be Glory) (Towner) Hayden Quartet*	**35014**	12	1.25
Raff's Cavatina (J. Raff) *Violin* **(See also "Cavatina") Rattay** *Serenade (Pierne) Violin Charles D'Almaine*	**16051**	10	.75
Rag-a-Muffin Rag—One-Step (Will T. Pierson) Victor Mil. B *Memphis Blues—One-Step (W. C. Handy) Victor Military Band*	**17619**	10	.75
Raggedy Man ("Rhymes of Childhood") James Whitcomb Riley	**60076**	10	.75
Ragging the Baby to Sleep (Gilbert-Muir) Al Jolson *Movin' Man, Don't Take My Baby Grand! (Kalmar-Snyder) Jolson*	**17081**	10	.75
Rag Pickings (Arr. by Van Eps) *Banjo* **Fred Van Eps** *U. S. A. Patrol (Peck) Xylophone William H. Reitz*	**16934**	10	.75

	Number	Size	
Ragtime Cowboy Joe (Abrahams) — **Bob Roberts** *That Slippery Slide Trombone* — *American Quartet*	17090	10	.75
Ragtime Dream (Goodwin-Brown) — **Murray and American Qt** *All Aboard for Dixieland (Yellen-Cobb)* — *American Quartet*	17535	10	.75
Ragtime Drummer (Lent) *Drum* — **James I. Lent** *Iffa-Saffa-Dill (Brown) Xylophone* — *Wm. H. Reitz*	17092	10	.75
Rag-Time Episode (Paul Eno) *Banjo* — **Fred Van Eps** *I'll Lend You Everything I've Got Except My Wife* — *Arthur Collins*	16845	10	.75
RAG TIME MUSIC—Instrumental (See also "Medleys")			
An Operatic Rag—Frosini *Accordion* and *Napoli—Tarantella—Mandolin*	16501	10	.75
Alexander's Ragtime Band—Victor B and *Slippery Place Rag—Victor B*	17006	10	.75
At a Georgia Camp Meeting—Sousa's Band and *Dixie—Harlan and Stanley*	16402	10	.75
Baboon Baby Dance Two-Step and *Everybody's Doin' It—Medley—Pryor's B*	17091	10	.75
Black and White Two-Step—Victor Orchestra and *Land of the Swallows—Cornet-Flute—Herbert Clarke and Darius Lyons*	16350	10	.75
Black Diamond Rag—Van Eps *Banjo* and *Irish and Scotch Melodies—Xylophone—Reitz*	17168	10	.75
Buffalo Rag (Turpin) *Banjo* Ossman and *Barnyard Serenade—Spencer and Holt*	16779	10	.75
Bunch of Rags—Ossman *Banjo* and *Dixie Girl March—Ossman-Dudley Trio*	16667	10	.75
Dill Pickles Rag—Pryor's B and *Spring Flowers Waltz—Accordion—Frosini*	16482	10	.75
Crazy Bone Rag—One-Step—U. S. Marine Band and *While They Were Dancing—Victor Military Band*	35380	12	1.25
Desecration Rag (A Classic Nightmare) *Piano* and *Hacienda—Felix Arndt*	17608	10	.75
Dill Pickles Rag—Chapman *Xylophone* and *Sunbeam Dance—Bells—Chapman*	16678	10	.75
Down Home Rag—Trot and *Horse Trot—One-Step—Victor Military Band*	17340	10	.75
Florida Rag—Van Eps Trio—*Banjo, Piano, Drums* and *La Kraquette—Xylophone—William H. Reitz*	17308	10	.75
Haunting Rag—Trot and *Sunshine Girl Tango—Victor Military Band*	17319	10	.75
Hungarian Rag (Lenzberg) and *All for the Girlies Medley—Conway's Band*	17392	10	.75
International Rag Medley and *Bobbin' Up and Down Medley—Victor Military Band*	17487	10	75
International Rag *Accordion* and *Sailing Down Chesapeake Bay—Pietro Deiro*	17506	10	.75
Junk Man Rag and *On the Honeymoon Express—Victor Military Band*	17489	10	.75
King of Rags (Swisher) Pryor's B and *Whistling Coon—Murray and Dudley*	16821	10	.75
Maple Leaf Rag (Joplin) U.S. Marine Band and *Wild Cherries Rag—Morton*	16792	10	.75
Notoriety Rag—Van Eps Trio and *Chinese Picnic and Oriental Dance Medley—One-Step—Van Eps Trio*	17601	10	.75
Persian Lamb Rag—Ossman *Banjo* and *Medley German Waltzes—Accordion*	16127	10	.75
Rag-a-Muffin Rag—One-Step and *Memphis Blues—Victor M. Band*	17619	10	.75
Rag Pickings—Van Eps *Banjo* and *U. S. A. Patrol—Xylophone—Reitz*	16934	10	.75
Ragtime Drummer—Lent *Drum Solo* and *Iffa-Saffa-Dill—Xylophone—Reitz*	17092	10	.75
Ragtime Violin—Trot—Victor Band and *Surprise Medley—Pryor's Band*	17044	10	.75
Rag-Time Episode—Van Eps *Banjo* and *I'll Lend You Everything—Collins*	16845	10	.75
Ragtime Regiment Band (Morris) Heidelberg Quintette and *Floating Down the River on the Alabam' (Von Tilzer) Heidelberg Quint*	17360	10	.75
Ramshackle Rag—Pryor's Band and *That Flying Rag—Pryor's Band*	17021	10	.75
Razzazza Mazzazza—Pryor's Band and *Patrol of the Scouts—Banjo—Ossman*	16816	10	.75
Red Pepper—Rag *Banjo* and *Lobsters' Promenade—Banjo—Van Eps*	17033	10	.75
Slippery Place Rag—Victor Band and *Alexander's Ragtime Band—Victor B*	17006	10	.75
Smiler Rag—Victor Orchestra and *Ogalalla (Snyder) American Quartet*	16497	10	.75
St. Louis Tickle—Ossman-Dudley Trio and *Gay Gossoon—Banjo—Ossman*	16092	10	.75
Swanee Ripples Rag One-Step and *Sympathy Waltz Hesitation—Victor M. B*	17585	10	.75
Sweetmeats Two-Step—Pryor's Band and *Honey Boy—Murray and Chorus*	16818	10	.75
Temptation Rag—Pryor's Band and *Jungle Moon—Two-Step—Pryor's Band*	16511	10	.75
That Flying Rag—Pryor's Band and *Ramshackle Rag—Pryor's Band*	17021	10	.75
That Rag—Two-Step—Pryor's Band and *"Real Swing"—March—Pryor's B*	16043	10	.75
Wild Cherries Rag—Victor Orch and *That Mesmerizing Tune—Collins-Harlan*	16472	10	.75
RAG TIME SONGS (See also "Medleys")			
Alexander's Bagpipe Band and *If It Wasn't For the Irish and Jews—Murray*	17054	10	.75
Alexander's Rag Time Band—Collins and Harlan and *Oceana Roll—Morton*	16908	10	.75
Alexander's Ragtime Band—See also "Song Medley, No. 1"			
Brass Band Ephraham Jones—Jolson and *That Society Bear—Van Brunt*	17068	10	.75
Everybody's Doing it Now—Collins and Harlan and *Darktown Poets—Golden and Hughes*	17020	10	.75
Ev'rybody Loves Rag—Collins-Harlan and *Roll Them Cotton Bales—Quintette*	17633	10	.75
Grizzly Bear—Murray and Quartet and *Turkey Specialty—Golden and Hughes*	16681	10	.75
In Ragtime Land—Collins and *Victor Minstrels, No. 21—Victor Minstrel Co*	17126	10	.75
International Rag (Berlin) and *On the Honeymoon Express—Collins-Harlan*	17431	10	.75
In the Land of Harmony—American Qt and *It's Got to Be Someone I Love—Jones*	16896	10	.75
King of the Bungaloos (Staight) 'Gene Greene	5854	10	.60
Mocking Bird Rag—American Qt and *Where the Moonbeams—Campbell-Burr*	17204	10	.75
Oceana Roll, The—Morton and *Alexander's Ragtime Band—Collins-Harlan*	16908	10	.75
Oh That Navajo Rag—Murray and American Qt and *Down by the Old Mill Stream—Macdonough and Cho*	17000	10	.75

Ra

RAG TIME SONGS—Continued	Number	Size	
Pussy Cat Rag—Peerless with Jones and *At That Wild West Show—Peerless Qt*	17514	10	.75
Ragging Baby to Sleep—Jolson and *Movin' Man, Don't Take My Grand!—Jolson*	17081	10	.75
Ragtime Cowboy Joe—Roberts and *That Slippery Slide Trombone—American Q*	17090	10	.75
Ragtime Regiment Band and *Floating Down the River—Heidelberg Quintette*	17360	10	.75
Ragtime Soldier Man—Collins-Harlan and *Fiddle-Dee-Dee—Van B-Burkhardt*	17150	10	.75
Ragtime Violin—American Qt and *If You Talk in Your Sleep—Billy Murray*	17025	10	.75
Snap Your Fingers—Jolson and *I Want to be in Dixie—Collins and Harlan*	17075	10	.75
Stop that Rag—American Quartet and *Shipwreck and Rescue—Peerless Quartet*	16787	10	.75
Take Me to the Cabaret—Murray and *Waiting for the Robert E. Lee—Heidelberg Quintet*	17141	10	.75
That Baseball Rag (Wolff-Jones) Collins and *Rolling (Reed) Peerless Qt*	17377	10	.75
That Italian Rag—Murray and *Sweet Italian Love—Murray*	16951	10	.75
That Lovin' Rag (Smalley-Adler) Nora Bayes	60023	10	.75
That Raggedy Rag—Peerless Quartet and *Good-Bye Boys—Murray*	17341	10	.75
That Railroad Rag—Van Brunt and *Clara Jenkins' Tea—Collins and Harlan*	16876	10	.75
That Society Bear—Van Brunt and *Brass Band Ephraham Jones—Al Jolson*	17068	10	.75
Those Ragtime Melodies—Peerless Qt and *Daddy Has a Sweetheart—Brown*	17320	10	.75
Wild Cherries Rag—Morton and *Maple Leaf Rag—U. S. Marine Band*	16792	10	.75
You're My Baby (Brown-Ayer) American Qt and *I'm the Guy—Murray*	17114	10	.75
You Need a Rag—American Qt. and *Down in Monkeyville—Collins-Harlan*	17501	10	.75
Ragtime Temple Bells **("Chin Chin")** **(Caryll)** **Billy Murray** / *Good Bye, Girls, I'm Through* *("Chin Chin")* *Raymond Dixon*	17715	10	.75
Ragtime Violin **(Irving Berlin)** **American Quartet** / *If You Talk in Your Sleep Don't Mention My Name* *Murray*	17025	10	.75
Ragtime Violin—Trot **(Inc. Mysterious Rag)** **Victor Band** / *Surprise Medley Overture* *(O'Hare)* *Arthur Pryor's Band*	17044	10	.75
Railroad Rag, That **Van Brunt** / *Clara Jenkins' Tea* *Collins and Harlan*	16876	10	.75
Railroad Section Gang ("Drill, Ye Tarriers, Drill") **Peerless Qt** / *I've Got the Time, I've Got the Place, But It's Hard* *Henry Burr*	16727	10	.75
Rainbow **(Bryan-Wenrich)** **Billy Murray and Hayden Qt** / *Red Wing* *(Mills)* *(With Quartet Chorus)* *Dudley and Macdonough*	17233	10	.75
Rakoczy March **(Hungarian March)** **Pryor's Band**	4314	10	.60
Rakoczy March **(Hungarian March)** **Sousa's Band**	31424	12	1.00
Rakoczy March **(Hungarian March)** **Sousa's Band** / *Carmen—Prelude* *La Scala Orchestra*	68052	12	1.25
Rameaux, Les **(Faure)** *In French* **(See also "Palms")** **Pol Plançon**	85020	12	3.00
Rameaux, Les **(The Palms)** **(Faure)** *In French* **Marcel Journet**	74037	12	1.50
Rameaux, Les **(The Palms)** **(Faure)** *French* **Edmond Clement**	74319	12	1.50
Rameaux, Les **(The Palms)** **(J. Faure)** *In French* **Caruso**	88459	12	3.00
Ramshackle Rag—One-Step **(arr. by Schulz)** **(Snyder)** **Pryor's B** / *That Flying Rag* *(arr. by Laurendeau)* *(Pryor)* *Pryor's Band*	17021	10	.75

RATTAY, HOWARD, Violinist

Mr. Rattay, who is one of the most prominent violinists of Philadelphia, is a pupil of Joachim, having spent several years under the tuition of that distinguised master of the violin. Several years ago Mr. Rattay was persuaded to become the concertmeister of the Victor Orchestra, and his splendid work in that organization is familiar to Victor audiences, both in his solos and in the accompaniments for Victor singers. For Mr. Rattay's records see "Violin Records" and "Instrumental Duets"

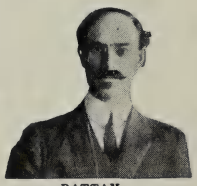

RATTAY

Raven, The—Part I **(Edgar Allan Poe)** **(Incidental music by Max Heinrich)** *(Pianoforte by Gladys Craven)* **Percy Hemus** / *Raven, The—Part II* *(Incidental music by Max Heinrich)* *Hemus*	35316	12	1.25
Raymond Overture **(Thomas)** **Victor Band** / *Fishermen* *(Gabuzzi)* *Frank C. Stanley and Harry Macdonough*	35040	12	1.25
Razzazza Mazzazza—Two-Step **(Pryor)** **Pryor's Band** / *Patrol of the Scouts* *(Boccalari)* *Banjo* *Vess L. Ossman*	16816	10	.75
Real Swing March—One-Step **(Theumser)** **Pryor's Band** / *That Rag* *(Brown)* *Pryor's Band*	16043	10	.75

	Number	Size	
Rebecca of Sunny-Brook Farm (**Brown-Gumble**) **American Quartet** *If I Had My Way* (*Klein-Kendis*) *Peerless Quartet*	17534	10	.75
Recessional (**Kipling**) **Harry E. Humphrey** *The Man With the Hoe* (*Markham*) *Harry E. Humphrey*	17471	10	.75
RECITATIONS, Dramatic—See also "Burbeck," "Davenport," "Greet," "Herz," "Hilliard," "Riley" and "Terry"			
Blue and the Grey (Finch) Humphrey and *Sleep, Noble Hearts—Lyric Qt*	17310	10	.75
Charge of the Light Brigade (Tennyson) Rose Coghlan	31728	12	1.00
Christmas Day in the Workhouse (Sims) Robert Hilliard	70093	12	1.25
Daddy (2) That Little Chap of Mine and *To My Son—Rodeheaver*	17478	10	.75
Declaration of Independence—Parts I and II Harry E. Humphrey	35291	12	1.25
Gunga Din (Kipling) Clifton Crawford	70028	12	1.25
Hamlet's Soliloquy—Frank Burbeck and *Fall of Wolsey—Frank Burbeck*	16912	10	.75
Lasca (Deprez) A Tale of the Rio Grande Edgar L. Davenport	31529	12	1.00
Lasca (Deprez) Davenport and *Caprice Brilliante—Cornet—H. L. Clarke*	35090	12	1.25
Luke (Bret Harte) and *Old Man and Jim (Riley) Humphrey*	35330	12	1.25
Man with the Hoe (Markham) and *Recessional (Kipling) Humphrey*	17471	10	.75
Old Man and Jim (Riley) and *Luke (Bret Harte) Humphrey*	35330	12	1.25
Recessional (Kipling) and *Man With the Hoe—Harry E. Humphrey*	17471	10	.75
Sheridan's Ride—Edgar L. Davenport and *Little Breeches—E. L. Davenport*	16252	10	.75
Talmage on Infidelity and *Lincoln's Speech at Gettysburg—Spencer*	16106	10	.75
To My Son (2) Mother's Love and *Daddy (2) That Chap—Rodeheaver*	17478	10	.75
RECITATIONS, Humorous—See also "Uncle Josh." For Comic Monologues see "Case," "Hill," "Hitchcock," "Shepard," "Taggart" and "Wills"			
Buck Fanshaw's Funeral (Mark Twain) Humphrey and *Thursday—Glenn*	35296	12	1.25
Casey at the Bat—A Base Ball Classic De Wolf Hopper	31559	12	1.00
Casey at the Bat—Hopper and *Man Who Fanned Casey—Bell*	35290	12	1.25
Camel and the Butterfly (2) The Elephant and the Portmanteau (F. L. Norton) Henry Allan Price and *The Tin Gee Gee (Fred Cape) Price*	16694	10	.75
Darky and the Boys—Edwin Whitney and *Old Oaken Bucket—Parody—Wills*	16661	10	.75
Little Orphant Annie (Riley) Henry Price and *Aunt Shaw's Pet Jug—Price*	16831	10	.75
Man Who Fanned Casey—Bell and *Casey at the Bat—Hopper*	35290	12	1.25
Nightmare in the Desert (Powell) (with specialties and imitations by the orchestra) and *The Conundrum (What Will I Play Next?) Mark Sheridan*	35229	12	1.25
No News; or, "What Killed the Dog"—Wills and *Three Trees—McNaughton*	17222	10	.75
Small Boy and His Mother at the Circus—Mrs. Hardin Burnley and *Uncle Josh at the Dentist's—Cal Stewart*	16413	10	.75
Three Trees (From "Spring Maid") McNaughton and *No News—Wills*	17222	10	.75
Red and Blue (**Westvelt-Goeckel**) **Peerless Quartet** *Hail, Pennsylvania!* (*Dilley-Lvoff*) *Peerless Quartet*	17384	10	.75
Redemption (**Gounod**)—**See "Unfold Ye Portals"**			
Red Mill, Gems from (**Blossom-Herbert**) **Victor L. Opera Co** *Gems from "Prince of Pilsen"* (*Luders*) *Victor Light Opera Co*	35329	12	1.25
Red Mill—Gems from (**Herbert**) **Victor Light Opera Co** "Enough of Work"—"Moonbeams Shining"—"When You're Pretty and the World is Fair"—"Good-a-bye John"—"The Streets of New York"	31794	12	1.00
Red Mill Selection—March and Two-Step Pryor's Band "Every Day is Ladies' Day"—"Isle of Our Dreams"—"Whistle It" "Eccentric Dance"—"Because You're You"—Finale	31652	12	1.00
Red Mill Two-Step Victor Dance Orchestra *Daughter of Love Waltzes* (*Bennett*) *Victor Dance Orchestra*	35113	12	1.25
Red Pepper—A Spicy Rag (**arr. by O'Hare**) *Banjo* **Van Eps** *The Lobsters' Promenade—Humoresque Banjo Fred Van Eps*	17033	10	.75
Red, Red Rose (**Cottenet**) **Alma Gluck**	64321	10	1.00
Red, Red Rose (**Rogers-Cook**) **Clough and Hayden Quartet** *My Wild Irish Rose Macdonough and Hayden Quartet*	35085	12	1.25
Red Rose Rag—Trot (**Wenrich**) **Arthur Pryor's Band** *Round the World Selection* (*Klein*) (*arr. by O'Hare*) *Victor Military B*	17138	10	.75

RED SEAL RECORDS

All records priced at $1.00 or above are Red Seal records, with the exception of the following:

Numbers beginning 70, which are Purple Label, 12-inch, $1.25
Numbers beginning 45 and 55, which are Blue Label, double-faced, $1.00 and $1.50
Numbers beginning 31, which are Black Label, single-faced, $1.00
Numbers beginning 35 and 68, which are Black Label, double-faced, $1.25

Re

	Number	Size	
Red, White and Blue (Arthur-Hirsch) — **Peerless Quartet** *When You Wore a Tulip and I Wore a Rose* — *American Quartet*	17652	10	.75
RED WIDOW—See "I Love Love"			
Red, White and Blue—See "Columbia"			
Red Wing Medley (Contents under "Medleys") — **Pryor's Band** *Indian Medley* — *Pryor's Orchestra*	16924	10	.75
Red Wing (Mills) (*with Quartet Chorus*) — **Dudley and Macdonough** *Rainbow* (*Bryan-Wenrich*) — *Billy Murray and Hayden Quartet*	17233	10	.75
Red Wing Medley (Contents under "Medleys") — **Pryor's Band** *Katrina's Valentine—German Dialect Specialty* — *Jones and Spencer*	16528	10	.75
REED, JAMES, Tenor—See "Duets, Vocal"			
REELS—See "Dance Records"			
Regiment March, The (Turley) — **Victor Dance Orchestra** *Tobasco Waltz* (*Johnson*) — *Pryor's Band*	35098	12	1.25
REGINA DI SABA—Reine de Saba—See "Queen of Sheba"			
REGIS, M., Tenor—See "Mignon," "O Salutaris" and "William Tell"			

REIMERS, PAUL, Tenor

REIMERS

Mr. Reimers who has for years played an important rôle in Berlin, both as a lieder singer and as soloist at important oratorio performances, and who has been acclaimed by the German press as one of the finest interpreters of Beethoven and Schubert, is now in America and has already made a very great success in recitals and other concerts.

Musical America recently said of Mr. Reimers' singing: "His voice has flexibility and sweetness of lyrical quality and his singing shows much artistic discretion, refinement of style and tastefulness in phrasing and nuance. He is gifted furthermore with an emotional temperament and understands the art of disclosing fully the poetic substance of what he sings. There were subtle beauty in his singing of 'Mondnacht,' true poignancy of utterence in the tragic 'Soldat' of Schumann, and sprightliness in Schubert's 'Im Grünen.' He also created a strong impression in the Wolf songs—especially the deeply felt 'Verborgenheit'—and surprised his hearers by the skill in which he caught the mood and atmosphere of the Debussy and Faure numbers. His enunciation is admirable."

REIMERS RECORDS

Au Clair de la Lune (To the Moonlight) (Folk Song) *In French* (Lully)	with Gluck	87185	10	2.00
Du, Du Liegst mir im Herzen (Pax.) *In German*	with Alma Gluck	87182	10	2.00
Du bist wie eine Blume (Schumann) and *Der Schmied (2) Frühlingsnacht—In German—Miller*		45060	10	1.00
Jäger lang dem Weiher ging (Pax.-Berger) *In German*	with Gluck	87184	10	2.00
Standchen (Serenade) *German* and *Celeste Aïda—Italian—Althouse*		55045	12	1.50

REISS, ALBERT, Tenor (*Rice*) *In German* (See Pink Section)

Siegfried—Zwangvolle Plage! (Heart-breaking Bondage)	Richard Wagner	74235	12	1.50
Siegfried—Wohin schleichst du? (Whither Slinkest Thou?)	duet with Goritz	64215	10	1.00

REITZ, W. H., Xylophone and Bell Solos (*Rights*)

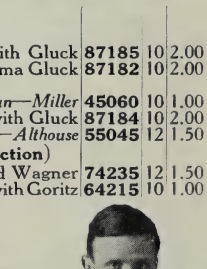
REITZ

It has always been the impression of the average xylophone player that he alone among instrumental soloists was privileged to "drop" notes *ad libitum*—at least so audiences have come to believe! But Mr. Reitz has shown, in the series of records he has made for the Victor, that accuracy is just as possible in "wooden music" as with other instruments.

The Reitz-Victor xylophone records are the finest ever made anywhere, both in tone and accuracy of playing. Mr. Reitz has lately played a number of charming selections on the orchestra bells. *For the Reitz records see "Bell Solos" and "Xylophone Solos."* This player makes records exclusively for the Victor.

Remember Me, O Mighty One (Sacred Words to air of "Soldier's Farewell") (Kinkel) — **Whitney Brothers Quartet** *Galilee* — *Whitney Brothers Quartet*	16430	10	.75

	Number	Size	
Remembrance of Gatshina—Valse **Balalaika Orchestra**	60035	10	.75
Remick Medleys—See "Medleys, Instrumental"			
Reminiscences of All Nations (Godfrey) **Pryor's Band** "Die Wacht am Rhein"—"St. Patrick's Day"—"Marseillaise"—"Russian Folk Melody" and "Yankee Doodle" *Creanonian Polka (Droop) Cornet* *Arthur S. Witcomb*	35288	12	1.25
Reminiscences of Chopin (Chopin-Winterbottom) Pryor's B (Mazurka, Op. 7, No. 1—Waltz, Op. 64, No. 1—Polonaise, Op. 40, No. 1) *Overture Miniature (From "Casse Noisette")* *Arthur Pryor's B*	17127	10	.75
Reminiscences of Verdi **Sousa's Band** Excerpts from "Rigoletto"—"Lombardi"—"Trovatore"—"Traviata" *Dream of Wagner—Fantasie on Wagner's Operas* *Pryor's Band*	35230	12	1.25
Reminiscences of Wales (Arr. by Godfrey) Conway's Band "Forth to the Battle"—"A Mighty Warrior"—"God Bless the Prince of Wales" *Men of Harlech (Welsh Air)* *Peerless Quartet*	17180	10	.75
RENAUD, MAURICE, Baritone *In French* **(For portrait and sketch see Pink Section)**			
Le Soir (At Evening) Charles Gounod	91072	10	2.00
Tannhauser—O douce etoile (Song to the Evening Star) Wagner	91067	10	2.00
RENARD TRIO—Violin, 'Cello and Pianoforte			
Andante from Trio, Opus 85 Reissiger	58003	12	1.00
Spinning Song (Mendelssohn) and *Swedish Wedding March—Pryor's B*	35159	12	1.25
Song Without Words (The Cloud) and *Berceuse (Godard) 'Cello—Bourdon*	35155	12	1.25
Rendez-vous—Intermezzo (The Trysting Place) (Komzak) Victor Or *Wedding of the Rose—Intermezzo (Jessel)* *Conway's Band*	17476	10	.75
Rè Pastore—L' amerò sarò costante (Aminta's Air, "I Will Love Her," from "The Shepherd King") *In Italian* **(Mozart) Melba-Kubelik**	89074	12	4.00
Requiem—Confutatis (From the Accursed) *Latin* **Whitehill**	74405	12	1.50
Requiem Mass—Ingemisco (Sadly Groaning) (Verdi) *In Latin* **Enrico Caruso**	88514	12	3.00
Rest for the Weary (McDonald) **Hayden Quartet** *Shall We Gather at the River (Lowry)* *Hayden Quartet*	16261	10	.75
Return of Spring (Robert Schumann) **Evan Williams**	64217	10	1.00
Return of Spring—Waltz Hesitation (Waldteufel) Pryor's B *Evening Dream—Waltz Hesitation (Reve D'un Soir) Victor Mil. B*	35390	12	1.25
Reuben Fox Trot (Ed B. Claypoole) **Victor Band** *Girl from Utah One-Step* *Victor Band*	35402	12	1.25
REVIEWS—See "Comic Operas" and "Musical Comedies"			
REVIVAL HYMNS—See "HYMNS"			
Rhapsodie (De Koven) *In English* **(2) Serenata inutile (A Serenade in Vain)** *In Italian* **Luisa Tetrazzini**	88427	12	3.00
Rhapsodie Hongrois—See "Hungarian Rhapsody"			
RHEINGOLD *(Rine'-goldt)* **(1869) (Wagner)** *(Sung in German)* *(See "Victor Book of the Opera" for complete illustrated description)*			
Weiche, Wotan! (Waver, Wotan!) Ernestine Schumann-Heink	88092	12	3.00
Weiche, Wotan, weiche! (Waver, Wotan) (Wotan's Responses by Werrenrath) Margarete Ober	74396	12	1.50
Abendlich strahlt (Wotan's Invocation) Marcel Journet	74268	12	1.50
Selection of Principal Themes—"Entrance of Giants," Scene II—Change of Scene III—"Donner's Song," Scene IV—Wotan—"To Greet the Home"—Rhine Daughters—Finale of Opera—Conway's Band and *Götterdämmerung Fantasia (Wagner) Pryor's Band*	35315	12	1.25
Rheinlied (Rhine Song) (Peters) *In German* **Muench** *Grusse an die Heimat (Kromer) In German* *Harmonie Male Qt*	16759	10	.75
Rienzi Overture (Wagner) **Arthur Pryor's Band** *Die Walküre—Magic Fire Scene (Wagner)* *Vessella's Band*	35387	12	1.25
Rigadon de Dardanus (Rameau) **l'Orchestre Symphonique du Paris** *Isoline Ballet—Valse (Messager) l'Orchestre Symphonique du Paris*	67201	10	.75
Rigaudon (Monsigny) *Violin* **Mischa Elman**	64201	10	1.00
Rights and Progress of the Negro—Address **Wm. H. Taft**	5554	10	.60

Re

Ri

RIGOLETTO (*Rig-oh-let'-toh*) (*Sung in Italian unless otherwise noted*)

Opera in three acts; text by Piave, adapted from Hugo's drama *Le Roi s'Amuse;* music by Verdi. First produced Venice, 1851; London, 1853; Paris, 1857; N. Y., 1857. The scene is laid in Mantua and vicinity in the sixteenth century.

The story tells of the gay and unprincipled *Duke of Mantua,* who is assisted in his crimes by his jester, *Rigoletto,* a hunchback. The father of one of the *Duke's* victims is mocked by *Rigoletto,* and launches upon him a father's awful curse, which stuns and sobers the jester, as he, too, has a daughter, *Gilda,* unknown to the court. On his way home *Rigoletto* meets a professional assassin, *Sparafucile,* who offers, for a price, to kill any enemy he may have. *Rigoletto* says he may need him later. The *Duke,* in the guise of a young student, has already met *Gilda,* not knowing who she is, and the young girl has fallen in love with him. When *Rigoletto* has left the house the *Duke's* courtiers abduct

PHOTO HALL

THE QUARTET—RIGOLETTO, ACT III

Gilda and take her to the Palace. The father's rage is terrible to witness, and he goes to the Palace, but too late to save his daughter. She pleads for the *Duke's* life, but *Rigoletto* swears to kill him, and arranges with the assassin, *Sparafucile,* to accomplish the deed. The *Duke* is lured to a lonely inn by *Sparafucile's* attractive sister, *Maddalena,* and is about to be murdered when *Maddalena,* who has taken a fancy to him, begs for his life. *Sparafucile* consents provided a substitute should happen along before midnight. *Gilda,* whom *Rigoletto* had brought hither (disguised as a page) in order that she might witness the fickleness of her lover, has been listening to the conversation, and now resolves to save the *Duke's* life at the cost of her own. She enters the hut, is stabbed by *Sparafucile,* who delivers the body to *Rigoletto* according to agreement. *Rigoletto* is about to cast the body into the river when he hears the *Duke's* voice in the distance. The wretched man opens the sack, sees his daughter and falls senseless on her body.

ACT I—*Scene I*—BALL ROOM IN THE DUKE'S PALACE				
Questa o quella (Mid the Fair Throng)	Enrico Caruso	**87018**	10	2.00
Questa o quella (Mid the Fair Throng)	Florencio Constantino	**64069**	10	1.00
Questa o quella (Mid the Fair Throng)	John McCormack	**64344**	10	1.00
Ch'io le parli (I Will Speak to Him) Cigada, Sillich and Chorus and *Tempesta—Brambilla, Cappiello, Sillich and Chorus*		**68190**	12	1.25
ACT I—*Scene II*—A STREET IN MANTUA				
Monologo—Pari siamo (We are Equal)	Emilio de Gogorza	**88179**	12	3.00
Monologo—Pari siamo (We are Equal)	Titta Ruffo	**92041**	12	3.00
Pari siamo—Ernesto Badini and *Piangi fanciulla—A. Cassani and F. Federici*		**45032**	10	1.00

		Number	Size	
RIGOLETTO, ACT I—Continued				
Deh! non parlare al misero (Recall Not the Past)	Ruffo-Magrini	89058	12	4.00
Figlia! Mio padre (My Daugher! My Father!)	Hempel-Amato	89082	12	4.00
Veglia o donna (Safely Guard This Tender Blossom)	Galvany and Ruffo	91500	10	3.00
E il sol dell' anima (Love is the Sun)	Nielsen and Constantino	74063	12	1.50
E il sol dell'anima (Love is the Sun)	Huguet and de Lucia	92056	12	3.00
Caro nome (Dearest Name)	Luisa Tetrazzini	88295	12	3.00
Caro nome (Dearest Name)	Nellie Melba	88078	12	3.00
Caro nome (Dearest Name)	Marcella Sembrich	88017	12	3.00
Caro nome (Dearest Name)	Graziello Pareto	76007	12	2.00
Caro nome (Dearest Name) *In Russian* (*Piano acc.*)	Marie Michailowa	61141	10	1.00
Caro nome—Helena and *Sonnambula—Ah, non giunge—Helena*		35067	12	1.25
ACT II—HALL IN THE DUKE'S PALACE				
Parmi veder le lagrime (Each Tear That Falls)	Enrico Caruso	88429	12	3.00
Scorrendo unite remota via (On Mischief Bent)	N. Y. Opera Chorus	64049	10	1.00
Povero Rigoletto! (Poor Rigoletto!)	Amato and Metropolitan Chorus	88340	12	3.00
Cortigiani, vil razza dannata (Vile Race of Courtiers)	Pasquale Amato	88341	12	3.00
Cortigiani, vil razza dannata—With Chorus	Titta Ruffo	92066	12	3.00
Cortigiani, vil razza dannata (Vile Race of Courtiers) *In Spanish*	Sagi-Barba	74161	12	1.50
Cortigiani, vil razza dannata—Minolfi and *Lakme—Fantaisie aux divins—Rocca*		16573	10	.75
Tutte le feste al tempio (On Every Festal Morning)	Sembrich and Sammarco	89042	12	4.00
Tutte le feste al tempio—Huguet and *La Donna è mobile—Acerbi*		62083	10	.75
Tutte le feste al tempio—Mellerio-Badini and *Si, vendetta—Mellerio-Badini*		45000	10	1.00
Tutte le feste al tempio	Olimpia Boronat	88242	12	3.00
Piangi fanciulla (Weep, My Child)	Maria Galvany and Titta Ruffo	92502	12	4.00
Piangi fanciulla—A. Cassani and F. Federici and *Pari siamo—Ernesto Badini*		45032	10	1.00
Si, vendetta (Yes, My Vengeance)	Maria Galvany and Titta Ruffo	91501	10	3.00
Si, vendetta—Mellerio-Badini and *Tutte le feste al tempio—Mellerio-Badini*		45000	10	1.00
ACT III—A RUINED TAVERN ON THE RIVER MINCIO				
La donna è mobile (Woman is Fickle)	Enrico Caruso	87017	10	2.00
La donna è mobile (Woman is Fickle)	Florencio Constantino	64072	10	1.00
La donna è mobile (Woman is Fickle)	Giovanni Martinelli	64382	10	1.00
La donna è mobile—Acerbi and *Tutte le feste al tempio—Huguet*		62083	10	.75
Quartet—Bella figlia dell' amore	Bori-Jacoby-McCormack-Werrenrath	89080	12	4.00
Quartet—Bella figlia dell' amore (Fairest Daughter of the Graces)	Abott, Homer, Caruso and Scotti	96000	12	6.00
Quartet—Bella figlia dell' amore	Sembrich, Severina, Scotti and Caruso	96001	12	6.00
Quartet—Bella figlia dell' amore	Huguet, Zaccaria, Lanzirotti and Cigada	58359	12	1.00
Quartet—Bella figlia dell' amore	Victor Opera Quartet	70073	12	1.25
Quartet—Huguet-Zaccaria-Lanzirotti-Cigada and *Lassù in cielo—Huguet-Minolfi*		68067	12	1.25
Quartet *Accordion* and *Light Cavalry Overture—Pietro Deiro*		35367	12	1.25
Quartet—Kryl's Band and *Trovatore Selection* ("*Home to Our Mountains*") *Vessella's Band*		35239	12	1.25
Quartet—Pryor's Band and *Peacemaker March* (*Alvord*) *Pryor's Band*		16276	10	.75
Tempesta, "Somiglia un Apollo" (He's Fair as Apollo) Cappiello, Sillich and Cho and *Ch'io le parli—Cigada, Sillich and Chorus*	Brambilla,	68190	12	1.25
Lassù in cielo (In Heaven Above)	Pareto and Ruffo	92506	12	4.00
Lassù in cielo—Huguet-Minolfi and *Quartet—Huguet-Zaccaria-Lanzirotti-Cigada*		68067	12	1.25
MISCELLANEOUS RIGOLETTO RECORDS				
GEMS FROM "RIGOLETTO" Chorus, "Pleasure Calls Us"—Solo and Chorus, "Carved Upon My Heart" (Caro Nome)—Duet, "Love is the Sun"—Solo, "Woman is Fickle"—Quartet, "Fairest Daughter"—Finale	Victor Opera Co	31886	12	1.00
Paraphrase de Concert (Verdi-Liszt) *Pianoforte*	de Pachmann	74261	12	1.50

RILEY, JAMES WHITCOMB, Recitations

NOTE.—Additional records of Riley poems made by other speakers may be found under "Burbeck," "Humphrey" and "Price"

PHOTO NICHOLSON

RILEY

James Whitcomb Riley, familiarly called "The Hoosier Poet," for years has played upon the heart strings of countless thousands of admirers in all parts of the world, and they have responded with laughter or tears, as he has commanded. His poems are probably better known in the homes of all classes of people than those of any other writer—and all who have had the privilege of hearing him read his poems can never forget the experience.

The announcement that this beloved writer, who through illness is no longer able to appear on the lecture platform, had made a number of records for the Victor, aroused widespread interest among his admirers. Mr. Riley has selected for his first records four of his most familiar and best-loved poems.

	Number	Size	
RECORDS BY THE "HOOSIER POET"			
Happy Little Cripple (Child Dialect) Recit. (From "Rhymes of Childhood")	70079	12	1.25
Little Orphant Annie (Child Dialect) Recitation (From "Afterwhiles")	60075	10	.75
Out to Old Aunt Mary's—Recitation (From "The Lockerbie Book")	70078	12	1.25
Raggedy Man (Child Dialect) Recitation (From "Rhymes of Childhood")	60076	10	.75
Rimsky-Korsakoff—See "Aller au Bois," "Chanson Indoue," "Liuba's Air" and "Song of Shepherd Lehl"			
RINALDI, MICHELE, Cornetist			
Cradle Song—Lullaby (Brahms) with Vessella's Italian Band and *Old Folks at Home—Banjo—Vess. L. Ossman*	17417	10	.75
O sole mio (Di Capua) and *Funiculi-Funicula (Denza) Vessella's Band*	16899	10	.75
Rosary, The (Nevin) with Italian Band and *Oh Fair Dove—V. Brass Qt*	17404	10	.75
Samson and Delilah—My Heart—with Band and *Farewell to the Forest—Brass Quartet*	17216	10	.75
Traumerei (Schumann) with Band and *On the Sea—Victor Brass Quartet*	17272	10	.75
Rinaldo—Lascia ch'io pianga (Handel) *Italian* **Schumann-Heink**	88189	12	3.00

RING, BLANCHE, Comedienne

It is hardly necessary to say anything about this charming and gifted comedy star. From the time when she made her first success in "The Belle of Avenue A," following it with those famous classics, "In the Good Old Summer Time" and "Bedelia," she has been a public favorite. Whether she sings or dances, in her occasional serious moments, as well as in comedy, she is charming, and no woman on the stage to-day can sing a humorous song better than this artist.

PHOTO WHITE

RECORDS BY BLANCHE RING		RING		
Billiken Man	Gideon	60015	10	.75
I've Got Rings on My Fingers	Scott	60016	10	.75
Nora Malone—Irish Song	H. Von Tilzer and Junie McCree	60024	10	.75
Top o' the Morning—Irish Song	Hobart and Hein	60025	10	.75
Yip, I Adee, I Aye	Cobb and Flynn	60017	10	.75
Ring o' Roses ("Dollar Princess")	**Marsh and Macdonough**	31783	12	1.00
RING, NIEBELUNGEN—See "Götterdämmerung," "Rheingold," "Siegfried" and "Walküre"				
Ring Out, Wild Bells (Tennyson-Gounod)	**Percy Hemus**	35335	12	1.25
Christmas Light, Behold (von der Mehden)	*Peerless Quartet*			
Roamin' in the Gloamin' (Lauder)	**Harry Lauder**	60105	10	.75
Roamin' in the Gloamin' Scotch Specialty	**Harry Lauder**	70061	12	1.25
Robert E. Lee Medley (Contents under "Medleys")	**Victor Band**	17271	10	.75
Everybody Two-Step—Turkey Trot—Two-Step	*Victor Band*			
Robert E. Lee—Medley Trot	**Victor Military Band**	35277	12	1.25
When the Midnight Choo-Choo Leaves for Ala.	*Victor Mil. Band*			
ROBERT LE DIABLE—Robert the Devil (Paris, 1831) Meyerbeer				
ACT II				
Valse Infernal, "Ecco una nuova preda" *In French*	Journet and Chorus	74282	12	1.50
ACT III				
Du rendezvous (This is our Meeting Place) *In French*	Clement and Journet	76020	12	2.00
Le Bonheur est dans l'inconstance *In French*	Clement and Journet	76021	12	2.00
Robert, O tu che adoro (Oh, Robert, My Beloved!) *In Italian*	Matzenauer	88365	12	3.00
ROBERTS, BOB, Comedian—See "I'd Rather Be on the Outside" and "Ragtime Cowboy"				
Robin Adair—Scotch Air (Keppel)	**Hayden Quartet**	16039	10	.75
Soldiers' Farewell (Kunkel)	*Hayden Quartet*			
Robin Adair—Scotch Air (Keppel)	**Geraldine Farrar**	87024	10	2.00
Robin Adair—Scotch Air (Keppel) *(Piano acc.)*	**Adelina Patti**	95031	12	5.00
Robin Hood—Armorer's Song (De Koven)	**Eugene Cowles**	4737	10	.60
Robin Hood—Armorer's Song (Smith-De Koven)	**Glenn**	17268	10	.75
Till the Sands of the Desert Grow Cold (Ball)	*Wilfred Glenn*			
Robin Hood—Favorite Airs (De Koven)	**Pryor's Band**	16919	10	.75
Prince of Pilsen Selection (Luders)	*Sousa's Band*			
Robin Hood—Gems from (Part I)	**Victor Light Opera Co**	31768	12	1.00
Robin Hood, Gems from (Part II)	**Victor Light Opera Co**	31868	12	1.00

	Number	Size	
Robin Hood, Gems from (Part I) (Smith-de Koven) **Victor Light Opera Co** Chorus, "Then Hey! for the Merry Greenwood"—Solo and Chorus, "Brown October Ale"—Duet, "Come, Dream So Bright"—"Tinkers' Chorus"—Solo, "Oh, Promise Me"—Chorus, "Come Away to the Woods" *Robin Hood, Gems from (Part II) Victor Light Opera Co* *Chorus, "Ho, Ho, Then for Jollity"—Solo, "Ye Birds in Azure Winging"—Solo, "Armorer's Song"—Chorus, "A Hunting We'll Go"—Quartet, "Ah, I Do Love You"—Solo and Chorus, "Sweetheart, My Own Sweetheart"—Duet and Finale, "Love, Love Now We Never More Will Part"*	35413	12	1.25
Robin Hood—Oh, Promise Me (De Koven) Macdonough *Sing Me to Sleep (Greene) Elsie Baker*	16196	10	.75
Robin Hood—Oh, Promise Me (Smith-De Koven) Turner *Dearie (Kummer) Elsie Baker*	17189	10	.75
Robin Red Breast (De Koven) Macdonough and Belmont *Arrival of the Robins (Allen) Belmont and Pryor's Orch*	16094	10	.75
Robin Sings in the Apple Tree, The (MacDowell) Schumann-Heink	87171	10	2.00
Rob Roy—Who Can Tell Me Where She Dwells? Wakefield-Pollock	70101	12	1.25
Rob Roy—Song of the Turnkey (de Koven) Wilfred Glenn *Bohemian Girl—Fair Land of Poland Reed Miller*	17383	10	.75
Rob Roy MacIntosh Scotch Specialty **Harry Lauder**	70004	12	1.25
ROCCA, M., Tenor—See "Lakme" and "Manon"			
Rocked in the Cradle of the Deep Hooley and Hayden Qt	2518	10	.60
Rocked in the Cradle of the Deep Frank C. Stanley *Mocking Bird, The Wheeler and Macdonough*	16392	10	.75
Rocked in the Cradle of the Deep (Knight) Wilfred Glenn *Asleep in the Deep (Lamb-Petrie) Wilfred Glenn*	17309	10	.75
Rock Me to Sleep Mother (Akers) Elizabeth Wheeler *In the Gloaming (Harrison) Corinne Morgan*	16405	10	.75
Rock of Ages (Rev. A. M. Toplady) Alma Gluck-Louise Homer	87198	10	2.00
Rock of Ages—Anthem (Dudley Buck) Lyric Quartet *Calvary (Rodney) Frank C. Stanley*	16269	10	.75
Rock of Ages (Hastings) Trinity Choir *Lead, Kindly Light (Newman-Dykes) Hayden Quartet*	16394	10	.75

RODEHEAVER, HOMER, Baritone

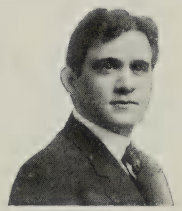

RODEHEAVER

Every one of the hundreds of thousands who have attended the revival meetings of "Billy" Sunday, the former baseball star, who forsook the diamond for the saving of souls, is familiar with the genial, big-voiced baritone who at these services sang revival hymns so sweetly and clearly.

Homer Rodeheaver is a Southerner who began his career in a mountain log camp, and in later years learned the trombone and played in the 4th Tennessee Band, going with them to the Spanish-American War. After singing and playing his way through the Ohio Wesleyan University, he leaned toward the law, but was induced to enter the evangelical field. This is his fifth season with Mr. Sunday, and as musical director he has charge of some of the largest choruses in the world, ranging from seven hundred to two thousand.

The Victor has persuaded Mr. Rodeheaver to record a number of these hymns, so that persons in cities which Mr. Sunday cannot visit will be able to hear the impressive work of this popular singer-evangelist.

RODEHEAVER RECORDS

An Evening Prayer and *How Sweet is His Love—Homer Rodeheaver*	17714	10	.75
Daddy (2) That Little Chap of Mine (Recitation) and *To My Son—Rodeheaver*	17478	10	.75
De Brewer's Big Hosses and *Old-Fashioned Faith—Rodeheaver with Male Cho*	17455	10	.75
Great Judgment Morning (Pickett) and *Mother's Prayers—Homer Rodeheaver*	35326	12	1.25
How Sweet is His Love (Rowe-Excell) and *An Evening Prayer—Rodeheaver*	17714	10	.75
If Your Heart Keeps Right (Armond-Ackley) and *Unclouded Day—Rodeheaver*	17456	10	.75
Jesus, Blessed Jesus (Ogdon-Ackley) and *Jesus Remembered You—Rodeheaver*	17713	10	.75
Jesus Remembered You (Poole-Gabriel) and *Jesus, Blessed Jesus—Rodeheaver*	17713	10	.75

	Number	Size	
RODEHEAVER RECORDS—Continued			
Mother's Love (2) To My Son—Recitation and *Daddy (2) That Little Chap—Rodeheaver*	17478	10	.75
Mother's Prayers Have Followed Me and *Great Judgment Morning—Rodeheaver*	35326	12	1.25
Old Fashioned Faith (*Organ acc.*) with Male Chorus and *De Brewer's Hosses—Homer Rodeheaver*	17455	10	.75
To My Son (2) Mother's Love and *Daddy (2) That Chap—Rodeheaver*	17478	10	.75
Unclouded Day (Alwood) and *If Your Heart Keeps Right—Rodeheaver*	17456	10	.75

ROGERS, WALTER B., Musical Director of the Victor Recording Laboratory

ROGERS

The career of this brilliant young conductor has been one of uninterrupted success. After some years of study in the Cincinnati College of Music he joined Cappa's Seventh Regiment Band of New York as cornet soloist, and during the years that followed he was one of the great features of that famous band. On the death of Bandmaster Cappa, Mr. Rogers became the leader of the band and served four years in that capacity. In 1899 John Philip Sousa made him a flattering offer and he became the cornet soloist of Sousa's Band.

After five successful years with Sousa, the Victor Company induced Mr. Rogers to leave the band and become its general Director of Music.

ROGERS and PRYOR, Cornet and Trombone

	Number	Size	
Miserere from Trovatore and *Chant sans paroles (Tschaikowsky) Vienna Qt*	16794	10	.75
Roi de Lahore—Promesse de mon avenir *In French* **de Gogorza**	88172	12	3.00
Roi d'Ys—Vainement, ma bien aimee (In Vain, Beloved) *In French* **Edmond Clement**	74264	12	1.50
Rolling Down to Rio (Kipling-German) Herbert Witherspoon	64151	10	1.00
Rolling (Reed) Peerless Quartet / *That Baseball Rag (Wolff-Jones) Arthur Collins*	17377	10	.75
Roll Jordan Roll Fisk University Jubilee Quartet / *Banjo Song (Dunbar) Rev. J. A. Myers*	16466	10	.75
Roll on de Ground—Specialty Billy Golden / *Uncle Josh's Trip to Coney Island Cal Stewart*	16804	10	.75
Roll On, Missouri (Macdonald-Carroll) Collins and Harlan / *In the Golden West (Bayha-Cowan) Wm. J. Halley*	17323	10	.75
Roll On, Silver Moon *Soprano Yodel* **May McDonald** / *Hush, Don't Wake the Baby Soprano Yode May McDonald*	16077	10	.75
Roll Them Cotton Bales Heidelberg Quintette with Oakland / *Ev'rybody Loves Rag (Howard-Harriman) Collins and Harlan*	17633	10	.75

ROMAINE, MARGARET, Soprano

COPY'T MISHKIN

ROMAINE

Victor audiences are to be congratulated on the exclusive engagement of this musical comedy star, whose success in "The Midnight Girl" has been almost without precedent in New York theatricals. Miss Romaine comes as a refreshing surprise to a public which had become somewhat resigned to the mediocre prima donnas which are often assigned to leading musical comedy roles. This singer, who has been appearing in Europe for several years, and has had much grand opera experience, may be described as the best soprano heard in light opera in America for a very long time. It is interesting to note that she is a sister to Hazel Dawn, the original "Pink Lady."

The numbers offered for the Victor début of this singer include the charming duet, "Oh Gustave!" which she sang with Mr. MacFarlane in "The Midnight Girl"; Liza Lehmann's delightful "Castilian Maid," familiar to concert audiences, and brilliantly given by the singer; the dainty Yum Yum Song; and Metcalfe's sad but much beloved "Absent."

Although the recording services of Miss Romaine were much in demand, she decided, like a good many other singers who are foremost in their respective lines, that only the Victor could do her complete justice, and has therefore signed an agreement to make Victor records exclusively.

		Number	Size	
ROMAINE RECORDS				
Absent	Glenn-Metcalf	60124	10	.75
Castilian Maid	Moore-Lehmann	60119	10	.75
Grey Dove (From "Chin Chin")	Caldwell-Caryll	60133	10	.75
Mikado—Yum Yum's Song—"The Moon and I"	Gilbert-Sullivan	60122	10	.75
Oh Gustave (From "Midnight Girl")	with MacFarlane	60118	10	.75
ROMAIN, MANUEL, Tenor—See "When We Listened" and "When the Sheep are in the Fold"				
ROMAN CATHOLIC MUSIC—See "Masses," "Gregorian Records," "Sistine Choir" and "Stabat Mater"				
Romance (Bourget-Debussy) *In French*	**Frances Alda**	87096	10	2.00
Romance (Bourget) (2) Mandoline (Debussy) *(Piano acc.) In French*	**Nellie Melba**	88456	12	3.00
Romance (Rubinstein, Op. 44, No. 1) *Violin-'Cello-Piano*	**Tollefsen Trio**	17749	10	.75
Siegmund's Love Song (From "Walkure")	*Tollefsen Trio*			
Romance in E Flat (Op. 44, No. 1) (Rubinstein) *Violin*	**Jan Kubelik**	74365	12	1.50
Romance from Concerto No. 2, Op. 22 (Wieniawski) *Violin* accompaniment by George Falkenstein	**Maud Powell**	74179	12	1.50
Romance—Waltz Hesitation (Erdman)	**Vessella's Italian Band**	17542	10	.75
Ecstasi (Ecstasy) Tango Argentine (Obrero)	*Vessella's Band*			
Romance from L'Eclair *Violin-Flute*	**D'Almaine and Lyons**	31491	12	1.00
Romanza Andaluza *(Spanish Dance, No. 3)* **(Op. 22) (Sarasate)** *Violin*	**Jan Kubelik**	74367	12	1.50
ROMEO AND JULIET (Paris, 1867) (Gounod) *(Sung in French)* *(See "Victor Book of the Opera" for complete illustrated description)*				
Valse (Juliet's Waltz Song)	Blanche Arral	74151	12	1.50
Valse (Juliet's Waltz Song)	Emma Eames	88011	12	3.00
Valse (Juliet's Waltz Song)	Luisa Tetrazzini	88302	12	3.00
Ange Adorable (Lovely Angel)	Farrar-Clement	88421	12	3.00
Ange Adorable (Lovely Angel)	Nielsen and Constantino	74108	12	1.50
Ah! leve toi soleil (Fairest Sun, Arise)	Lambert Murphy	70102	12	1.25
Ah! leve toi soleil (Fairest Sun, Arise)	Herman Jadlowker	76025	12	2.00
Ne fuis encore (Linger Yet a Moment)	Nielsen and Constantino	64091	10	1.00
Selection of the Principal Airs—Intro. to Act I, "The Capulets' Ball"—Interlude, Act IV, Capulet's Solo, "The Altar is Prepared"—Act IV, Ballet, Nuptial Procession, Act IV—Pryor's Band and *Samson and Delilah Selection—Pryor's Band*		35234	12	1.25
Romeo and Juliet (Shakespeare) Potion Scene, Act IV	**Ellen Terry**	74240	12	1.50
Rondo Capriccioso and Introduction (Saint-Saëns) *Violin*	**Elman**	74165	12	1.50
Rondo Capriccioso (Mendelssohn)	**Vessella's Italian Band**	35265	12	1.25
Aida—Grand March (Verdi)	*Vessella's Italian Band*			
Rory O'More (Samuel Lover) See "Educational Records"				
ROOSEVELT, THEODORE—For note see "Political Addresses"				
Mr. Roosevelt Pays His Respects to Penrose and Archbold and *The "Abyssinian Treatment" of Standard Oil—Theodore Roosevelt*		35249	12	1.25
The Liberty of the People	Theodore Roosevelt	31872	12	1.00
Why the Trusts and Bosses Oppose the Progressive Party—Roosevelt and *The Farmer and the Business Man—Theodore Roosevelt*		35250	12	1.25
Rooster and the Hen (McKenna)	**Collins and Harlan**	17036	10	.75
Jimmy Valentine (Descriptive Burglar Specialty)	*Peerless Quartet*			
Rosa Lee, or "Don't Be Foolish, Joe"	**American Quartet**	16964	10	.75
Keep in de Middle ob de Road	*Billy Murray and Chorus*			
Rosalie (Weslyn-Spencer)	**"That Girl" Quartet**	17219	10	.75
Temple Bells (From N. Y. Hippodrome)	*Lyric Quartet*			
Rosalinda Pastoral (Veracini) *In Italian*	**Luisa Tetrazzini**	88432	12	3.00
Rosa Rosetta (Bayes-Norworth)	**Nora Bayes-Jack Norworth**	70019	12	1.25
Rosary, The (Ethelbert Nevin)	**John McCormack**	64257	10	1.00
Rosary, The (Nevin)	**Victor Herbert's Orchestra**	60050	10	.75
Rosary, The (Nevin) *Pianoforte*	**Ferdinand Himmelreich**	17055	10	.75
Flower Song (Blumenlied) (Lange)	*Neapolitan Trio*			
Rosary, The (Nevin)	**John Barnes Wells**	17234	10	.75
For All Eternity (Eternamente) (Mascheroni)	*Alan Turner*			
Rosary, The (Ethelbert Nevin)	**Alan Turner**	17446	10	.75
Tannhäuser—The Evening Star (Wagner) *In English*	*Alan Turner*			

	Number	Size	
Rosary, The (**Nevin**) Baritone — **Alan Turner**	4676	10	.60
Rosary, The (**Nevin**) *Cornet Solo* — **Emil Keneke** *Voice of Love* *Cornet-Flute* — *Emil Keneke and Darius Lyons*	16046	10	.75
Rosary, The (**Nevin**) Contralto *In English* — **Schumann-Heink**	88108	12	3.00
Rosary, The (**Nevin**) *Cornet* (**acc. by Vessella's Band**) — **Rinaldi** *Oh Fair Dove, Oh Fond Dove* (*Gatty*) — *Victor Brass Quartet*	17404	10	.75
Rose in the Bud (**Forster**) (**2**) **The Birth of Morn** (**Leoni**) — **Lucy Isabelle Marsh**	60073	10	.75
Rose Maid—Roses Bloom for Lovers — **Marguerite Dunlap** *I'll Love You Forever More* — *John Young*	17122	10	.75
Rose Maiden—Bridal Chorus (**Cowen**) — **Lyric Quartet** *Miller's Wooing* (*Choral Ballad*) (*Goddard-Faning*) — *Lyric Qt*	35209	12	1.25
ROSENBLATT, JOSEPH, Cantor—See Hebrew Catalog			
Rose of Algeria—See "Algeria"			
Rose of My Dreams (**Stoddard**) — **Edna Brown-J. F. Harrison** *Good Bye, Little Girl of My Dreams* (*Howard-Phillips*) — *Brown-Harrison*	17541	10	.75
Rose of My Heart (**Eardley-Wilmot-Löhr**) — **Werrenrath** *Where My Caravan Has Rested* (*Teschemacher-Löhr*) — *Harrison*	17618	10	.75
Rose of Pyramid Land (**Hanky Panky**) — **Clark and Van Brunt** *That's How I Need You* (*Piantadosi*) — *Henry Burr*	17173	10	.75
Rose of Schiras Waltz (**Valse Rosen**) — **Sousa's Band** *Paderewski Minuet* (*I. J. Paderewski*) — *Sousa's Band*	35152	12	1.25
Rose of the Mountain Trail (**Brennan**) — **Peerless Quartet** *Alice of Old Vincennes* (*I Love You*) (*Keithley-Thompson*) — *Burr*	17590	10	.75
Rose of the Mountain Trail—Medley One-Step (**See "Medleys"**) — **Victor Band** *Croony Melody—Medley One-Step* — *Victor Military Band*	17617	10	.75
Roses and Memories (**Snyder**) — **Victor Orchestra** *Spring, Beautiful Spring Waltz* — *Victor Orchestra*	35200	12	1.25
Roses Bloom for Lovers—See "Rose Maid"			
Roses from the South Waltz—See "Southern Roses"			
Roses in June (**Bingham-German**) — **Reed Miller** *Annie Laurie* (*Douglass-Scott*) — *Alan Turner*	16675	10	.75
Roses, Roses Everywhere (**Bingham-Trotere**) — **Hindermeyer** *Drifting* (*Williams*) — *Elsie Baker and Frederick Wheeler*	17117	10	.75
ROSSI, ARCANGELO, Bass—See "Barber of Seville," "Don Giovanni," "Elisir d'amore" and "Lucrezia Borgia"			
Rossignols Amoureux (**Nightingale's Passion Song**) (**From "Hippolyte et Aricie"**) (**Rameau**) *In French* — **Alma Gluck**	74249	12	1.50

ROSSINI, GIOACCHINO (*Ros-see'-nee*)

One of the greatest of Italian opera composers. Born Pesaro, Italy, 1792. Mother opera singer and father musician. Studied piano from 7. At 15 went to Bologna Conservatory. When 16 wrote cantata, and in 1810 an opera. During 1812 produced five light operas, and in 1813 first grand opera, *Tancredi,* a success; then *Italian in Algiers.* In 1816 produced his finest of comic operas, *Barber of Seville.* In next eight years wrote twenty operas. Went to London, 1823, and produced his works with success. Went to Paris, managed *Théatre Italién,* producing his masterpiece, *William Tell.* In 1832 wrote famous *Stabat Mater.* Last years spent quietly and happily among devoted friends. Died in Paris, 1868.

ROSSINI

ROSSINI COMPOSITIONS—See "Barbiere," "Danza," "Italian in Algiers," "Marinari," "Semiramide," "Stabat" and "Wm. Tell"

	Number	Size	
ROTHIER, LEON, Bass—See "Masked Ball"			
Rouli Rouli, Le (**The New Castle Dance**) (**Schwartz**) — **Victor Band** *Balancello* (*The New Castle Dance*) (*G. Noceti*) — *Victor Band*	17680	10	.75

	Number	Size	
Round the World Selection—See "Around the World"			
Row Gently My Gondolier (Jensen) (2) **Summer Day** (Nevin) **Hamlin**	64246	10	1.00
Row! Row! Row! ("Follies of 1912") (Monaco) **Ada Jones** *I've Got the Finest Man* (*Creamer-Europe*) *Ada Jones*	17205	10	.75
Row, Row, Row Medley—One-Step (See "Medleys") **Victor Band** *Argentine Tango* (*For Dancing*) *Victor Military Band*	17276	10	.75
Row, Row, Row (From "Follies of 1912") **American Qt** *Melinda's Wedding Day* (*Piantadosi*) *Collins and Harlan*	17295	10	.75
Royal Arcanum—Opening Ode (Tune, "Rock of Ages") **Sousa's B** *Royal Arcanum—Closing Ode* (*Tune, "Greenville"*) *Sousa's Band*	17123	10	.75
Royal March of Italy (Gabetti) **Pryor's Band** *Patriotic Airs of Italy* (*Mercantini*) *Sousa's Band*	16136	10	.75
Royal Trumpeters' March (Seltzer) **Pryor's Band** *Invincible Eagle March* (*Sousa*) *Sousa's Band*	16273	10	.75
RUBE COMEDY—See "Rural Comedy"			
Rubetown Minstrels (Contents under "Minstrels") **Victor Minstrel Company** *Clamy Green—Darky Specialty* *Golden and Hughes*	35294	12	1.25
RUBINSTEIN, ANTON G. (*Ru'-bin-stine*) (1829–94), Compositions by See "Birds are Gaily Singing," "Engel, Der," "Kamennoi Ostrow," "Melody in F," "Romance," "Toreador," "Voices of the Woods" and "Wanderer's Night Song"			
RUFFO, TITTA, Baritone (*Sung in Italian*) (For portrait and sketch see Pink Section)			
Barbiere di Siviglia—Largo al factotum (Room for the Factotum) Rossini	88391	12	3.00
Barbiere di Siviglia—Largo al Factotum (Room for the Factotum) Rossini	92039	12	3.00
Barbiere di Siviglia—Dunque io son (What! I?) with Galvany Rossini	92501	12	4.00
Carmen—Toreador Song—with La Scala Chorus Bizet	92065	12	3.00
Cristoforo Colombo-Aman lassu le stelle (Our Love is Like the Stars) Franchetti	88486	12	3.00
Dai canti d'amore—Canzone (Ballad—A Song of Love) Ettore Titta	88395	12	3.00
Dinorah—Sei vendicata assai (Thou'rt Avenged, Dear Love!) Meyerbeer	88366	12	3.00
Don Carlos—Per me giunto è il di supremo Verdi	92038	12	3.00
Don Giovanni—Fin ch' han dal vino (Wine Flow a Fountain) Mozart	87174	10	2.00
Don Giovanni—Là ci darem la mano—with Pareto Mozart	92505	12	4.00
Don Giovanni—Serenata, "Dei vieni alla finestra" Mozart	87112	10	2.00
E Suonan le Campane Ettore Titta Ruffo	87138	10	2.00
Faust—Dio Possente (Even the Bravest Heart) Gounod	92043	12	3.00
Forza del Destino—Le minaccie—with Ischierdo Verdi	92504	12	4.00
Gioconda—Barcarola, "Pescator, affonda L'esca" (Fisher Boy, Thy Bait Be Throwing) Ponchielli	88394	12	3.00
Gioconda—O monumento! (Oh, Mighty Monument!) Ponchielli	88396	12	3.00
Guitarrico, El *In Spanish* A. Perez Soriano	87177	10	2.00
Hamlet—Drinking Song (Brindisi) with La Scala Chorus Thomas	92037	12	3.00
Hamlet—Monologo (Hamlet's Soliloquy) Ambroise Thomas	92042	12	3.00
Hamlet—Come il romito fior (As a Lovely Flower) with La Scala Cho—Thomas	92064	12	3.00
Hamlet—Nega se puoi la luce—Love Duet with Galvany Thomas	92500	12	4.00
Masked Ball—Alla vita che t'arride (The Life Thou Dost Cherish) Verdi	87113	10	2.00
Nabucco—Tremin gl'insani del mio (They Shall Tremble) Verdi	87194	10	2.00
Non penso a lei Ferradini	87121	10	2.00
O Che M'Importa Ettore Titta Ruffo	87195	10	2.00
Otello—Credo (Otello's Creed) Verdi	88466	12	3.00
Otello—Si pel ciel (We Swear by Heaven and Earth) with Caruso Verdi	89075	12	4.00
Pagliacci—Prologo (Prologue) Leoncavallo	92040	12	3.00
Pagliacci—Prologo, Part I—Si puo (A Word) Leoncavallo	88392	12	3.00
Pagliacci—Prologo, Part II—Un nido di memorie (A Song of Tender Memories) Leoncavallo	88393	12	3.00
Rigoletto—For seven Rigoletto numbers see "Rigoletto"			
Suonn 'e fantasia (La Canzonetta) (Dream and Fantasy) Genise-Capolongo	87123	10	2.00
Thais—Aime fanciullo ancora (While Yet a Simple Youth) Massenet	87137	10	2.00
Thais—Ecco la terrible citta (That Awful City I Behold) Massenet	87143	10	2.00
Traviata—Dite alla giovine (Say to Thy Daughter) with Galvany Verdi	92503	12	4.00
Visione Veneziana—Barcarolle Orvieto-Brogi	87133	10	2.00
Zazà—Buona Zazà, del mio buon tempo Leoncavallo	87114	10	2.00
Zazà—Zazà, piccola zingara (Zazà, Little Gypsy) Act IV Leoncavallo	87125	10	2.00
Ruff Johnson's Harmony Band (Brooks-Abrahams) **Will Halley** *Doodle-oodle Dee* (*Means, "Won't You Marry Me"*) *Collins-Harlan*	17728	10	.75
Rumba, La—Tango (El Danzon Sociadal) (Brymn) **V. Military B** *Bagdad—Two-Step* (*Herbert*) *Victor Military Band*	17439	10	.75
RUMBELLI, SRA., Mezzo-Soprano—See "Cavalleria Rusticana"			

Ro

VICTOR RECORDS

	Number	Size	
Rum Tum Tiddle (Madden-Schwartz) — **Al Jolson** *That Haunting Melody* (Cohan) — *Al Jolson*	17037	10	.75
Runaway Girl, A—Gems from (Caryll) **Victor Light Opera Co** Chorus, "Far Away Over the Sea"—Solo and Chorus, "The Sly Cigarette"—Chorus, "The Man from Cook's"—Concerted Number, "The Shadows are Falling"—Chorus, "The Boy Guessed Right"—Solo and Chorus, "Soldiers in the Park"	31845	12	1.00
Rule Britannia (Arne) — **Alan Turner and Male Chorus** *God Save the King* — *Alan Turner and Male Chorus*	16134	10	.75
RURAL COMEDY—See also "Uncle Josh Monologues"			
At the Village Post Office—Yankee Dialogue—Victor Vaudeville Co. and *I'd Rather Be a Lobster than a Wise Guy—Comic Song—Billy Murray*	16036	10	.75
Cat and the Fly Paper—Collins-Harlan and *Who Do You Love—Collins-Harlan*	16170	10	.75
Closing Time in Grocery—Collins-Harlan and *Krausmeyer—Spencer-Holt*	17255	10	.75
Down at the Huskin' Bee—Collins-Harlan and *Hat My Father Wore—Murray*	16365	10	.75
Down on Jasper's Farm—Porter-Harlan and *My Gal Irene—Collins-Harlan*	17307	10	.75
Fourth of July in Jayville—Harlan-Stanley and *Father as a Scientist—Case*	16328	10	.75
My Gal Irene—Collins-Harlan and *Down on Jasper's Farm—Porter-Harlan*	17307	10	.75
Rural Argument ("Rube" Specialty with imitations) Porter-Harlan and *They Gotta Quit Kickin' My Dawg Aroun'—Harlan and American Qt*	17065	10	.75
Scene in a Country Store—Harlan-Stanley and *Keep on the Sunny Side—Murray*	35034	12	1.25
Si and Sis—Jones-Spencer and *O'Brien's Automobile—Irish Specialty—Porter*	16016	10	.75
They Gotta Quit Kickin' My Dawg Aroun'—Harlan and American Qt and *Rural Argument ("Rube" Specialty) Porter and Harlan*	17065	10	.75
Two Rubes in a Tavern—Collins-Harlan and *L-A-Z-Y Spells Lazy—Collins-Harlan*	16123	10	.75
Two Rubes Swapping Horses—Porter-Harlan and *Burbank, the Wizard—Hill*	16849	10	.75
Wal, I Swan!—Harlan and Cho and *Organ Grinder's Troubles—Porter-Harlan*	17263	10	.75
RUSSIAN BALALAIKA ORCHESTRA—See "Balalaika"			
Russian Fantasie *Cornet* — **Herbert L. Clarke** *Largo* (*Handel*) *Violin* — *Howard Rattay*	16313	10	.75
Russian Folk Dance—See "Educational Records, Folk Dances"			
Russian Folk Songs—See "Balalaika," "Janpolski" and "Michailowa"			
Russian Kossack—Jewish Dance (Ascher) **Victor Dance Orch** *One Heart, One Mind* (*Strauss*) *Bells* — *Chris Chapman*	16280	10	.75
RUSSIAN MUSIC—See also "Balalaika" and "Russian Catalogue"			
Birds are Gaily Singing (Rubinstein) — Mme. Marie Michailowa	61127	10	1.00
Chant Juif (M. Moussorgsky) — Sophie Braslau	64478	10	1.00
Ei Uchnam (Song of Volga Boatman) and *Moskow—Folk Song—Janpolski*	65147	10	.75
Kalinka (My Berry) Janpolski and *Na Starom Kurganie (Freedom) Janpolski*	63152	10	.75
Kolebalnia—Kossack's Lullaby—Janpolski and *Vanka—Albert Janpolski*	63153	10	.75
Let Joy Abide—Folk Song (Trojansky) — Mme. Marie Michailowa	61181	10	1.00
Marche Slave—Op. 31 (Tschaikowsky) and *Semiramide Overture—Police Band*	35167	12	1.25
Moskow (Mother Moskow) Russian Folk Song and *Ei Uchnam—Janpolski*	65147	10	.75
Na Starom Kurganie (Freedom) Janpolski and *Kalinka (My Berry) Janpolski*	63152	10	.75
Nightingale's Song (Ababieff) — Mme. Marcella Sembrich	88103	12	3.00
Reminiscences of all Nations and *Creanonian Polka—Cornet—Witcomb*	35288	12	1.25
Russian Folk Song (Dorrgomyschki) — Michailowa and Tugarinoff	61142	10	1.00
Russian National Anthem—Pryor's Band and *Radetsky March—Pryor's Band*	16669	10	.75
Sea Gull's Cry—Russian Folk Song (Grodski) Michailowa and Tugarinoff	61143	10	1.00
Song of the Shepherd Lehl (From Snegourotchka) *In English* Alma Gluck	64209	10	1.00
Stormy Breezes—Russian Folk Song (Edlichko) — Mme. Marie Michailowa	61126	10	1.00
Vanka—Albert Janpolski and *Kolebalnia—Kossack's Lullaby—Janpolski*	63153	10	.75
RUSZCOWSKA, Elena, Soprano—See "Aida," "Gioconda" and "Tosca"; also Famous Artists of Europe, Pink Section			

S

	Number	Size	
Sabbath Morn—The Holy City with Chimes — **Macdonough** *Only a Beam of Sunshine* (*Crosby-Sweeney*) *Macdonough and Bieling*	16288	10	.75
SACRED SONGS—See also "Ave Maria," "Crucifix," "Face to Face," "Holy City," "Holy Night," "Hosanna," "Palms" and "Lost Chord" *NOTE.—Under this heading are grouped sacred numbers other than hymns—for complete list of gospel and standard hymns see "Hymns." For oratorio numbers see the oratorios "Creation"—"Elijah"—"Judas Maccabaeus"—"Messiah"—"Prodigal Son"—"Redemption"—"Samson"—"St. Paul"—"Seasons"—"Seven Last Words"—"Saul" and "Stabat Mater"*			
Agnus Dei (Lamb of God) (Bizet) *In Latin* — Schumann-Heink	88416	12	3.00
All in the April Evening (Hinkson-Diack) — Witherspoon	74416	12	1.55
Angels Ever Bright and Fair—Marsh and *Unfold Ye Portals—Trinity Choir*	35075	12	1.25
Birthday of a King—Christmas Song (Neidlinger) — Murphy	60083	10	.75
Calvary (Rodney) Frank Stanley and *Rock of Ages (Buck) Lyric Quartet*	16269	10	.75

	Number	Size	
SACRED SONGS—Continued			
Calvary (Rodney) Baker and *Oh Lord, Most Holy—Trinity Choir*	17240	10	.75
Charité (Charity) *In French* (Faure) Marcel Journet	74271	12	1.50
Come Unto Me (Coenen) and *My God and Father—Helen Clark*	17458	10	.75
Crossing the Bar Evan Williams	74119	12	1.50
Crossing the Bar—Turner and *One Sweetly Solemn Thought—Baker*	17564	10	.75
Day is Ended (Bartlett) McClaskey and *Lord is My Light—Baker-F. Wheeler*	35248	12	1.25
Dream of Paradise (Gray) Mac and Lyric Qt and *Gloria a Te—Cartwright*	35232	12	1.25
Engel, Der (The Angel) (Rubinstein) *In German* Farrar and Homer	89071	12	4.00
Festival Te Deum No. 7, in E flat (Buck) Trinity Choir	31781	12	1.00
Flee as a Bird—Frederick Wheeler and *Nearer My God to Thee—Dixon*	17029	10	.75
Gloria a Te—Cartwright and *Dream of Paradise—Mac and Lyric Qt*	35232	12	1.25
Gloria from Twelfth Mass (Mozart) Lyric Quartet	31589	12	1.00
Gloria Patria *In Latin* and *Populo Meus In Latin Victor Mixed Chorus*	17548	10	.75
God is a Spirit—Lyric Qt and *Christ Receiveth Sinful Men—Hayden Qt*	16038	10	.75
God is Love (Shelley) Lyric Qt and *Autumn (Von Esch) Trinity Choir*	17096	10	.75
Guide Me, Great Jehovah—Stanley-Mac and *One Sweetly Solemn Tho't—Stanley*	35141	12	1.25
Holy Art Thou—Music of Handel's Largo Trinity Choir	31749	12	1.00
Holy, Holy—Trinity Choir and *Holy Ghost, with Light Divine—Trinity Choir*	16966	10	.75
Jerusalem (Parker) Stanley and *Excelsior—Werrenrath and Macdonough*	35116	12	1.25
Jesus de Nazareth (Gounod) *In French (Piano acc.)* Pol Plançon	85065	12	3.00
Jesus, Meek and Gentle—Trinity Choir and *Bye and Bye—Anthony-Harrison*	17144	10	.75
Lord is My Light—Baker-F. Wheeler and *Day is Ended—McClaskey*	35248	12	1.25
Love Divine, All Love Excelling (Stainer) Marsh and Macdonough	31792	12	1.00
Messe Solennelle—Trinity Choir and *Coronation and Doxology—Trinity Choir*	35110	12	1.25
My God and Father While I Stray and *Come Unto Me—Clark*	17458	10	.75
New Born King—Hill and *Beautiful Valley of Eden—Mr. and Mrs. Wheeler*	16563	10	.75
Oh Lord, Most Holy (Abt) Trinity Choir and *Calvary (Rodney) Baker*	17240	10	.75
Only Waiting—F. Wheeler and *Asleep in Jesus (Unacc.) Lyric Quartet*	17389	10	.75
Panis Angelicus (Oh Lord Most Holy) (Franck) *In Latin 'Cello obb.* Alda	74399	12	1.50
Praise Ye the Father (Gounod) Choir and *Onward Christian Sol.—Choir*	16419	10	.75
Radiant Morn (Woodward) Lyric Quartet and *Glory Song—Hayden Qt*	35014	12	1.25
Remember Me, Mighty One—Whitney Qt and *Galilee—Whitney Qt*	16430	10	.75
Rock of Ages—Anthem by Dudley Buck—Lyric Qt and *Calvary—Stanley*	16269	10	.75
Sabbath Morn (Holy City with Chimes) Harry Macdonough and *Only a Beam of Sunshine—Macdonough and Bieling*	16288	10	.75
Sanctus from "Messe Solennelle"—Trinity Choir and *Coronation, "All Hail the Power"—Trinity Choir*	35110	12	1.25
Saviour, When Night Involves the Skies—Choir and *Star of Bethlehem—Mac*	35055	12	1.25
Star of Bethlehem—Mac and *Saviour, When Night Involves the Skies—Choir*	35055	12	1.25
Star of Bethlehem (Adams) Evan Williams	74187	12	1.50
There is a Green Hill Far Away (Gounod) Louise Homer	88309	12	3.00
There is a Green Hill Far Away—Turner and *Lost Chord—Alan Turner*	35049	12	1.25
SADKO (Rimsky-Korsakoff) See "Chanson Indoue"			

SADLER, JOSIE, Comedienne

This popular comedienne is repeating her successes in musical comedy, her droll dialect and amusing songs being features of any production in which she appears.

We have induced Miss Sadler to sing for the Victor one of her best numbers—a German specialty introducing "Hilda" and a policeman, in which Miss Sadler's unsurpassable "Dutch" dialect has ample scope.

SADLER RECORD			
Hilda Loses Her Job and *Tipperary (Helf) Billy Murray*	16783	10	.75
Safe in the Arms of Jesus (Crosby) Trinity Choir / *1. The Lord's Prayer (Dressler) 2. Gloria Patri (Boyce) Lyric Qt*	16877	10	.75
SAGI-BARBA, EMILIO, Baritone *(Sung in Spanish)*			
Alma di Dios—Romanza Serrano	61194	10	1.00
Grumete, El—Despedida Arrietta	61195	10	1.00
Rigoletto—Cortigiani, vil razza dannata (Vile Race of Courtiers) Verdi	74161	12	1.50
Sag mir nur einmal (Hermann) See "German Records"			
Sailing Down the Chesapeake Bay (Botsford) American Qt / *Mammy Jinny's Jubilee (Gilbert-Muir) Collins and Harlan*	17411	10	.75
Sailing Down Chesapeake Bay—Medley *Accordion* **Pietro Deiro** / *International Rag (Irving Berlin) Accordion Pietro Deiro*	17506	10	.75
Sail on Silv'ry Moon (Downs-Erdman) Campbell and Burr / *Georgia Land (Fields-Carroll) Peerless Quartet*	17349	10	.75
Sailor's Hornpipe—See "Medleys"			

Sa

	Number	Size	
SAINT-SAËNS, CAMILLE (*Sah-sahnz'*) (*"n" only partially sounded*) (1835–) See "Bonheur est Chose Légère" "Cygne," "Danse Macabre," "Marche Héroique," "Rondo Capriccioso" and "Samson et Dalila"			
Salce, Salce—See "Otello"			
Salvation Nell (**Clarke-Leslie-Morse**) **Peerless Quartet** / *I Love the Moonlight* (*Macdonald-Carroll*) *Clark and Van Brunt*	17410	10	.75
St. Patrick's Day (**Vieuxtemps**) *Violin* **Maud Powell**	74025	12	1.50
St. Paul—Be Thou Faithful (**Mendelssohn**) *In English* **Williams**	74136	12	1.50
St. Paul—But the Lord is Mindful *English* **Schumann-Heink**	88191	12	3.00
St. Louis Tickle *Banjo-Mandolin-Guitar* **Ossman-Dudley Trio** / *Gay Gossoon* (*Kendall*) *Banjo* *Vess L. Ossman*	16092	10	.75
Sally in Our Alley (**Carey**) *Old English* **George Hamlin**	64144	10	1.00
Sally in Our Alley (**Carey**) **Whitney Quartet** / *Believe Me If All Those Endearing Young Charms* (*Moore Wheeler*)	16401	10	.75
Salt of the Sea for Me Basso-profundo **Frank C. Stanley** / *Down Deep Within the Cellar* *Frank C. Stanley*	16063	10	.75
Salute the Flag March (**Pierson**) **Pryor's Band** / *All Together Two-Step* (*Tailleffer-Halet*) *Victor Orchestra*	16331	10	.75
Salute to Mexico March (**Brooke**) **U. S. Marine Band** / *Parade Post with Kaiser Friedrich March* *German Cavalry Band*	16677	10	.75
Salut d'amour (**Love's Greeting**) (**Elgar**) **Maud Powell**	64373	10	1.00
Sambre et Meuse, Le (**French National Défilé March**) (**A. Turlet**) **Victor Military Band** / *Le Père de la Victoire* (*Father of Victory March*) (*Ganne*) *V. Mil. B*	17712	10	.75
Same as His Faither Was Before Him (**Wells**) **Harry Lauder**	60094	10	.75
Same as His Faither Was Before Him (**Terry-Wells-Lauder**) **Harry Lauder**	70104	12	1.25
Same Sort of Girl Medley—One-Step (See "Medleys") **Victor B** / *Reuben Fox Trot* (*Ed. B. Claypoole*) *Victor Military Band*	35402	12	1.25
SAMMARCO, G. MARIO, Baritone (*Sahm-mar'-koh*) (*Sung in Italian*)			
(For portrait and sketch see Pink Section)			
Boheme—Ah! mimi, tu piu (Ah Mimi, False One!) with McCormack	89044	12	4.00
Li Marinari (The Mariners) Duet with John McCormack Rossini	87078	10	2.00
Pearl Fishers—Del tempio al limitar—with John McCormack Bizet	87082	10	2.00
Rigoletto—Tutte le feste al tempio—Duet with Sembrich Giuseppe Verdi	89042	12	4.00
Traviata—Di Provenza il mar (From Fair Provence) Giuseppe Verdi	88314	12	3.00
Samson—Total Eclipse—No Sun! No Moon! (**Handel**) **Evan Williams**	74403	12	1.50
SAMSON ET DALILA (**Weimar, 1877**) (**Saint-Saëns**) (*Sam-sohn' ay Dah-lee-lah'*) (**See "Victor Book of the Opera"; also "Educational"**)			
ACT I—PUBLIC SQUARE IN GAZA, PALESTINE			
Arrêtez, o mes frères (Pause, My Brothers) *In French* Charles Dalmores	87087	10	2.00
Der Fruhling erwachte (Delila's Song of Spring) *In German* Schumann-Heink	88417	12	3.00
Printemps qui commence (Delila's Song of Spring) *French* Gerville-Réache	88244	12	3.00
ACT II—DELILA'S DWELLING IN VALLEY OF SOREEK			
Amour viens aider (Love, Lend Me Thy Might) *In French* Louise Homer	88201	12	3.00
Mein Herz (My Heart at Thy Sweet Voice) *In German* Schumann-Heink	88190	12	3.00
Mon coeur s'ouvre à ta voix (My Heart at Thy Voice) *French* Gerville-Réache	88184	12	3.00
Mon coeur (My Heart at Thy Sweet Voice) *In French* Louise Homer	88199	12	3.00
My Heart at Thy Voice *English* Baker and *Manon—Laughing Song—Helena*	16192	10	.75
My Heart at Thy Sweet Voice *Cornet* Rinaldi and *Farewell to Forest—Brass Qt*	17216	10	.75
MISCELLANEOUS SAMSON RECORDS			
Chorus and Bachanal and *Minuet from Military Symphony* (*Haydn*) *Banda Real*	62660	10	.75
Selection—"The Breath of God"—Act I; Chorus of Philistines, Act III—"My Heart at Thy Sweet Voice"—Act II—Pryor's Band and *Romeo and Juliet Selection—Pryor's Band*	35234	12	1.25
Sanctus from "Messe Solennelle" (**Gounod**) **Trinity Choir** / *Coronation* (*"All Hail"*) *and Doxology* *Trinity Choir*	35110	12	1.25
Sandmännchen (**The Little Sandman**) (**Becker**) *German* **Farrar-Homer**	87506	10	3.00
San Francisco Bound (**Irving Berlin**) **Peerless Quartet** / *My Turkish Opal* (*Gillespie-Williams*) *Peerless Quartet*	17367	10	.75
San-Fran-Pan-American—Two-Step (**Corin**) **Victor Band** / *Stomp Dance—Turkey Trot* (*Stewart*) *Victor Military Band*	17508	10	.75

	Number	Size	
SANGIORGI, REMO, Tenor—See "Ernani" and "Trovatore"			
SANKEY, IRA D. (1840-1908), Hymns by—See "Hymns"			
Sans Souci (Valse Intermezzo) (Von Blon) Victor Concert O *Heart's Ease (Serenade) (Macbeth) Victor Concert Orchestra*	17169	10	.75
Sans Souci—Maxixe Bresilienne (Green) Victor M. Band *Amapa—Maxixe Bresilienne (J. Storoni) Victor Military Band*	17528	10	.75
Santa Lucia (Neapolitan Folk Song) *In English* **Reed Miller** *The Watch on the Rhine In English Reinald Werrenrath*	16882	10	.75
Santa Lucia (Neapolitan Folk Song) Carlos Francisco *Dormi pure—Romanza (Scuderi) Carlos Francisco*	62595	10	.75
Santiago Waltz (Corbin) *Guitar and Bandurrias* **Estudiantina Trio** *Turkish Patrol, The (Michaelis) Xylophone William H. Reitz*	16562	10	.75
Santley Tango ("When Dreams Come True") (Hein) Victor B *Dreams of Childhood—Waltz Hesitation (Waldteufel) Victor Band*	17466	10	.75
Sardinia March (Gabetti) Sousa's Band *7th Regiment (Gray Jackets) March (Neyer) Sousa's Band*	17162	10	.75
SARI—See also "Ha-Za-Za" and "Love's Own Sweet Song"			
Sari Waltzes—Hesitation (Contents under "Medleys") Victor B *Brulante, La—One-Step or Turkey Trot Victor Military Band*	35364	12	1.25
Sari—Gems from (Cushing-Heath-Kalman) V. Light Opera Co "Love's Own Sweet Song"—"Softly Thro' the Summer Night"—"Love Has Wings"—"My Faithful Stradivari" "Ha Za Za" (See also "Ha Za Za") *Gems from "Queen of the Movies" Victor Light Opera Co*	35365	12	1.25

SASSOLI, ADA, Harpist (*Sass'-oh-li*)

This most romantic and picturesque of musical instruments is often considered to be useful only in the accompanying of songs, but should be pre-eminently a solo instrument.

To make a faithful reproduction of the tones of the harp has long been the ambition of the best recorders in America and Europe, but their labors were in vain until the Victor, after years of experimenting, announced the result of these experiments in a series of beautiful reproductions, by Miss Ada Sassoli, whose artistic playing is familiar to concert-goers. Miss Sassoli's exquisite tone, her mastery of phrasing and amazing technique are perfectly recorded.

PHOTO MISHKIN

SASSOLI

SASSOLI RECORDS

Am Springbrunnen (The Fountain)	Zabel	70031	12	1.25
Concerto for Harp and Flute—with John Lemmoné	Mozart	70029	12	1.25
Menuett	Hasselmans	60034	10	.75
Priere (Prayer)	Hasselmans	70027	12	1.25
Valse de Concert	Hasselmans	70088	12	1.25

	Number	Size	
Saul—Dead March (Funeral March from Handel's Oratorio) Pryor's B *(March Heroique) (Saint-Saëns) Pryor's Band*	16980	10	.75
Saved By Grace (Stebbins) Macdonough and Bieling *My Faith Looks Up to Thee (Mason) Trinity Choir*	16216	10	.75
Saviour, Breathe an Evening Blessing (Autumn) Trinity Choir *God is Love (Shelley) Lyric Quartet*	17096	10	.75
Saviour, When Night Involves the Skies (Shelley) Trinity Choir *Star of Bethlehem (Adams) Harry Macdonough*	35055	12	1.25
Saw Ye My Saviour (*Christian Science Communion Hymn*) **Hamlin**	64270	10	1.00
SAXOPHONE SOLOS—See "Carnival of Venice," "Gypsy's Serenade"			
Say "Au Revoir" but Not "Good-Bye" John McCormack	64328	10	1.00
Say Not Love is a Dream—Vocal Waltz (Hood-Lehár) Kline *Oh! Oh! Delphine Medley Waltz (Caryll) Victor Concert Orch*	35266	12	1.25
SCALA CHORUS—For operatic records by La Scala Chorus see "Africana," "Carmen," "Cavalleria," "Don Pasquale," "Elisir," "Ernani," "Faust," "Favorita," "Forza," "Gioconda," "Hamlet," "Lohengrin," "Lucia," "Lucrezia," "Manon," "Masked Ball," "Mignon," "Pagliacci," "Pearl Fishers," "Prophete," "Rigoletto," "Sonnambula," "Tosca," "Traviata" and "Trovatore"			

Sc

	Number	Size	
SCALA ORCHESTRA—For opera selections by the La Scala Orchestra see "Africana," "Barbiere," "Carmen," "Cavalleria," "Don Pasquale," "Forza del Des," "Freischutz," "Gioconda," "Lohengrin," "Magic Flute," "Meistersinger," "Mignon," "Pearl Fishers," "Tannhauser," "Tosca," "Traviata," "Tristan" and "Walkure"			
Scarf Dance—Air de Ballet (Chaminade) *Pianoforte* **La Forge** *Adagio from Fifth Concerto (Beethoven) Pianoforte La Forge*	55030	12	1.50
Scarf Dance (Pas des Echarpes) (Chaminade) Pryor's Band *Flatterer, The (Lisonjera) (Chaminade) Pryor's Band*	35022	12	1.25
Scenes from "A Fool There Was" Robert Hilliard	70057	12	1.25
Scenes in a Country Store—Rural Dialogue Harlan and Stanley *Keep on the Sunny Side (Morse) Billy Murray*	35034	12	1.25
SCENES PITTORESQUES—See "Angelus"			
Scenes that are Brightest (From "Maritana") *Violin* **D'Almaine** *Waltz from Faust (Gounod) Violin Charles D'Almaine*	16093	10	.75
Scétate—Serenade (Costa) *Neapolitan* **Antonio Scotti**	87084	10	2.00
Scherzo (Dittersdorf) *Violin* **Fritz Kreisler**	74294	12	1.50
Scherzo (van Goens) *'Cello (Piano by Bourdon)* **Victor Herbert**	64298	10	1.00
Scherzo Capriccio (Sabathil) *Flute* **John Lemmoné**	70074	12	1.25
SCHLEGEL, CARL *(Sung in German)*			
Austrian National Hymn—Oesterreichisches Nationallied and *Prinz Eugen—Austrian Patriotic Song—Carl Schlegel*	17675	10	.75
Deutschland Uber Alles and *Die Wacht am Rhein—Carl Schlegel*	17670	10	.75
Prinz Eugen—Austrian Patriotic Song and *Oesterreichisches—Carl Schlegel*	17675	10	.75
Wacht am Rhein, Die and *Deutschland Uber Alles—Carl Schlegel*	17670	10	.75
Schneider, Does Your Mother Know You're Out?—Yodel Song Watson *Bring Back My Lena to Me ("He Came from Milwaukee") Maurice Burkhardt*	16994	10	.75
School Days (Edwards) Byron G. Harlan *Negro Wedding in Southern Georgia Peerless Quartet*	16526	10	.75
SCHOOL RECORDS—See "EDUCATIONAL RECORDS"			
Schön Rosmarin (Fair Rosmarin) (Kreisler) *Violin* **Fritz Kreisler**	64314	10	1.00
Schöne Galatea—See "Beautiful Galatea"			
Schönste von Allen—Walzerlied *In German* **Paul Nelva** *Wenn Zwei sich lieben von Dr. Raslelbinder (Lehar) In German Paul Nelva*	16594	10	.75
SCHOTTISCHES—See "Dance Records"			

SCHUBERT, FRANZ PETER (1797–1828), Compositions by

Born near Vienna, 1797. Son of peasant schoolmaster. Boy taught violin and voice by local choirmaster. At 16 wrote 1st Symphony. At 17 began writing songs with remarkable facility—between 17 and 18 wrote 144 songs, including masterpiece, *Erlking*.

Schubert led a somewhat Bohemian life, never married and was frequently out of funds. Was much underpaid, some of his best songs bringing only 20c. each! Works numerous, including 600 songs, 8 symphonies, several overtures, much piano and chamber music, operas, etc. Schubert was the greatest of all song composers, and really creator of art of song. Also most remarkable of youthful writers. Died 1828, leaving many MSS. valued by officials at $12.50 (!) but which afterward made the fortune of several publishers.

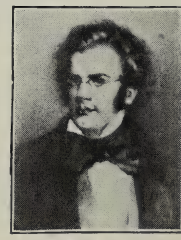

SCHUBERT

RECORDS OF SCHUBERT COMPOSITIONS

Am Meer (German) Paul Volkman and *Hans und Liesel (German) Muench*	35027	12	1.25
An die Musik (To the Music) *In German (Piano acc.) Margarete Ober*	64445	10	1.00
Ave Maria *Violoncello (with orchestra)* Josef Hollman	64001	10	1.00
Ave Maria *Violin* Maud Powell	74177	12	1.50
Ave Maria (Schubert-Wilhelmj) *Violin (Piano acc.* Mischa Elman	74339	12	1.50
Ave Maria *(Violin by Kreisler)* John McCormack	88484	12	3.00
Erlkönig (Erlking) *In German* Johanna Gadski	88040	12	3.00
Erlkönig (The Erlking) (Op. 1) *In German* Schumann-Heink	88342	12	3.00
Gretchen am Spinnrade (Margaret at the Spinning Wheel) *German* Eames	88367	12	3.00
Haidenroslein (Hedge Roses) *In German (Pianoforte by Bos)* Julia Culp	64396	10	1.00
Hark, Hark the Lark (Transcription by Liszt) *Pianoforte* Paderewski	88357	12	3.00

		Number	Size	
RECORDS OF SCHUBERT COMPOSITIONS—Continued				
Hark, Hark! the Lark (Shakespeare) (*Piano acc.*)	Evan Williams	64218	10	1.00
Lindenbaum, Der (The Linden Tree) (Schubert) *In German*	Witherspoon	74348	12	1.50
Moment Musical (2) Tambourin (Rameau-Kreisler)	Fritz Kreisler	74202	12	1.50
Serenade, Serenata—Standchen—See "Serenade" (Schubert)				
Symphony in B Minor—Unfinished (1st Movement, Allegro Mod)	Pryor's B	31798	12	1.00
Symphony in B Minor (Unfinished) (1st and 2d Movements)	Victor Concert Orchestra	35314	12	1.25
Tod und das Madchen (Death and the Maiden)	Schumann-Heink	87013	10	2.00
Wanderer (*German*) Van Eweyk and *Die Uhr* (*Loewe*) *Van Eweyk*		68339	12	1.25
Who Is Sylvia? (words by Shakespeare) *In English*	Emma Eames	88013	12	3.00
Wiegenlied—Cradle Song *In German*	Emmy Destinn	87214	10	2.00
SCHUBERT, FRANÇOIS (1808–1878)				
Bee, The (2) Minute Waltz (Chopin) *Violin*	Maud Powell	64076	10	1.00
Schubert's Serenade—See "Serenade" (Schubert)				
SCHUETZE, CHARLES, Harpist—See "Harp Solos"				
Schultz on Woman's Suffrage	**Frank Kennedy**	16294	10	.75
Si Perkins' Barn Dance	*Ada Jones and Len Spencer*			
Schliess in dein Herz—See "German Records"				
Schmied, Der (The Blacksmith) (Brahms) (2) Frühlingsnacht *In German*	**Christine Miller**	45060	10	1.00
Du bist wie eine Blume (*Thou'rt Like a Lovely Flower*)	*Reimers*			

SCHUMANN, ROBERT (1810-1856), Compositions by

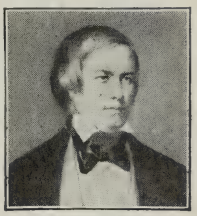

SCHUMANN

Born Zwickau, Saxony, 1810. Son of bookseller. Learned piano at 6. Began composition at 7. When 16 father died; boy went Heidelberg University. On graduation returned Leipsic, studied piano, but injured finger and devoted himself wholly to composition, first for piano, then, after his marriage, began writing the perfect songs for which he is now best known to general public. Toured Russia 1844; moved Dresden, 1845. Called to Dusseldorf, 1850, as Director of Musical Society. In 1853 showed signs of insanity, attempted suicide, and was confined till death in 1856.

Total of Schumann compositions astonishing, and includes opera, *Genoveva*, several cantatas and many religious works, part songs, four symphonies, besides chamber music and much for organ and piano—and lastly, the wonderful series of songs, 130 of which were composed in a single year, 1840!

SCHUMANN COMPOSITIONS—See also "Traumerei" and "Two Grenadiers"				
Beiden Grenadiere *German* and *Das Erkennen* (*Loewe*) *Arthur Van Eweyk*		68327	12	1.25
Die Lotusblume (The Lotus Flower) (Opus 25, No. 7)	Leo Slezak	61207	10	1.00
Du bist wie eine Blume—Reimers and *Der Schmied* (2) *Frühlingsnacht—C. Miller*		45060	10	1.00
Frühlingsnacht (2) Der Schmied—Miller and *Du bist wie eine Blume—Reimers*		45060	10	1.00
Gypsy Life—Lyric Qt and *Oh, Italia, Italia, Beloved*	*Victor Chorus*	35254	12	1.25
Mondnacht (Moonlight)	Ernestine Schumann-Heink	88197	12	3.00
Prophet Bird (Vogel als Prophet) *Piano* (2) Spring Song	de Pachmann	74285	12	1.50
Return of Spring	Evan Williams	64217	10	1.00
Vogel als Prophet (From "Waldscenen," Op. 82, No. 7) *Violin*	Elman	64438	10	1.00
Voice of Love—Serenade *Cornet and Flute* and *Rosary Cornet—Keneke*		16046	10	.75
Warum? (Why?) (Fantasies No. 3, Op. 12) *Pianoforte*	Paderewski	88494	12	3.00
SCHUMANN-HEINK, ERNESTINE, Contralto (*Sung in German unless noted*) **(For portrait and sketch see Red Seal Pink Section)**				
A Child's Prayer *In English*	Brandon-Harold	87094	10	2.00
Agnus Dei (Lamb of God) *In Latin* (*Piano acc.*)	Bizet	88416	12	3.00
Allah *In English*	Longfellow-George W. Chadwick	87172	10	2.00
Children's Prayer *In English* (2) Liebesfeier *In German*	Weingartner	87032	10	2.00
Cry of Rachel *In English*	Reese-Salter	88336	12	3.00
Danza, The *In English*	Chadwick	87020	10	2.00
Der Tod und das Madchen (Death and the Maiden)	Schubert	87013	10	2.00
Erlkönig (The Erlking) (Op. 1)	Fr. Schubert	88342	12	3.00
Es ist bestimmt in Gottes Rath (By God's Decree)	Mendelssohn	88155	12	3.00
Fruhlingszeit (Springtide)	Becker	87012	10	2.00
Good Morning, Sue (*English version Dr. Th. Baker*)	Leo Delibes	87168	10	2.00
His Lullaby *In English*	Carrie Jacobs-Bond	88118	12	3.00
Im Kahne (In the Boat) (Op. 60, No. 3) (Poem by Vilhelm Krag, 1871-)	Edvard Grieg	87170	10	2.00
Irish Love Song *In English*	Margaret Lang	87022	10	2.00
I und mei Bua (I and My Boy) Yodel Song	Millocker	88139	12	3.00
Kerry Dance, The *In English*	Molloy	88451	12	3.00
Leggiero invisible (Bolero, "Oh, Light Invisible") *In Italian*	Arditi	88093	12	3.00
Lucrezia Borgia—Brindisi (It is Better to Laugh)	Donizetti	88188	12	3.00

Sc

SCHUMANN-HEINK RECORDS—Continued

		Number	Size	
Mignon—Kennst du das Land (Knowest Thou the Land)	Thomas	88090	12	3 00
Mondnacht (Moonlight)	Schumann	88197	12	3.00
Orfeo—Ach, Ich habe sie verloren (I Have Lost My Eurydice)	Gluck	88091	12	3.00
Prophete—Prison Scene, Part II *In French*	Meyerbeer	88095	12	3.00
Prophete—Ah! mon fils (My Son) *In French*	Meyerbeer	88187	12	3.00
Rheingold—Weiche, Wotan, Weiche (Waver, Wotan)	Richard Wagner	88092	12	3.00
Rinaldo—Lascia ch'io pianga (My Tears Shall Flow) *In Italian*	Handel	88189	12	3.00
Robin Sings in the Apple Tree (Die Drossel singt in dem Apfelbaum) (Opus 47) *In English*	Edward MacDowell	87171	10	2.00
Rosary, The *In English*	Ethelbert Nevin	88108	12	3.00
Samson und Dalila—Der Frühling erwachte (Song of Spring)	Saint-Saëns	88417	12	3.00
Samson und Dalila—Mein Herz (My Heart at Thy Voice)	Saint-Saëns	88190	12	3 00
Spinnerliedchen—Spinning Song (*Piano acc. by Mrs. K. Hoffman*)	Reimann	87124	10	2.00
St. Paul—But the Lord is Mindful of His Own	Mendelssohn	88191	12	3 00
Stille Nacht, heilige Nacht (*Silent Night*)	Gruber	88138	12	3 00
Träume (Dreams)	Wagner	88343	12	3 00
Treue Liebe (True Love)	German Folk Song	87021	10	2 00
Trovatore—Ai nostri monti (Home to Our Mts.) *Italian*	with Caruso	89060	12	4.00
Vom Himmel hoch da Komm'ich her (Christmas Hymn)	Martin Luther	88381	12	3 00
Wanderer's Nachtlied—Wanderer's Night Song	with Farrar	87504	10	3 00
When the Roses Bloom *In English*	Reichardt	87129	10	2.00
Wiegenlied—Cradle Song	Johannes Brahms	31085	10	2.00

SCOTCH SONGS AND INSTRUMENTAL MUSIC—See also "Annie Laurie," "Auld Lang Syne," "Bonnie Sweet Bessie" "Comin' Thro' the Rye," "John Anderson, My Jo," "Lauder," "Loch Lomond," "Medleys," "Robin Adair" and "Educational—Folk Dances"

Alexander's Bagpipe Band—Murray and *If It Wasn't For the Irish—Murray*		17054	10	.75
Auld Fisher (Macdonald-Elma)	Herbert Witherspoon	74349	12	1.50
Auld Scotia—Selection of Lauder Songs—Pryor's B and *Fortune Teller Selection*		35224	12	1.25
Flow Gently, Sweet Afton (Afton Water) (Burns)	Herbert Witherspoon	64108	10	1.00
Flow Gently, Sweet Afton—Miller and *Ould Plaid Shawl—Henry Burr*		17386	10	.75
Gae to Sleep—Scotch Lullaby (Randall-Fisher)	Janet Spencer	74231	12	1.50
Highland Laddie (2) My Love She's But a Lassie and *79th Highlanders' Farewell—Sutcliffe Troupe*		17408	10	.75
Hills o' Skye (McLennan-Harris)	Janet Spencer	74291	12	1.50
I'm Wearing Awa'—Wells and *Daddy (Behrend) Elizabeth Wheeler*		17203	10	.75
Jock o' Hazeldean—John Young and *Scots, Wha' Hae'—Reinald Werrenrath*		16961	10	.75
Mary of Argyle (Nelson)	Evan Williams	64088	10	1.00
Mary of Argyle and *Bay of Biscay—Harold Jarvis*		16033	10	.75
Moriah—Comic Scotch Medley from "Old Town"	Montgomery and Stone	70044	12	1.25
My Ain Countrie (Demarest-Hanna)	Lucy Isabelle Marsh	60116	10	.75
My Ain Folk (Wilfred Mills-Laura G. Lemon)	Evan Williams	74409	12	1.50
My Laddie—Harvard and *Forever and Forever (Tosti) Turner*		17288	10	.75
My Laddie (Troubetzkoy-Thayer)	Alma Gluck	64183	10	1.00
Ould Plaid Shawl (Fahy-Haynes) Burr and *Flow Gently, Sweet Afton—Miller*		17386	10	.75
O Wert Thou in the Cauld Blast	Wheeler and Dunlap	5864	10	.60
Scotch Medley March (*Bagpipes and Drums*) (Contents under "Medleys") and *1. Battle of Killiecrankie 2. Will Ye No Come Back Again—Sutcliffe Troupe*		17140	10	.75
Scots, Wha' Hae' wi' Wallace Bled—Burr and *Loch Lomond—Henry Burr*		16062	10	.75
Scots, Wha' Hae'—Reinald Werrenrath and *Jock o' Hazeldean—John Young*		16961	10	.75
79th Highlanders' Farewell and *Highland Laddie (2) My Love—Sutcliffe Troupe*		17408	10	.75
Songs of Scotland (Contents under "Medleys Vocal")	Victor Mixed Cho	31869	12	1.00
Strathspey Medley—"Keel Row," "Howard," etc.	Victor Dance Orchestra	31438	12	1.00
Turn Ye to Me (Old Scotch)	George Hamlin	74201	12	1.50
Within a Mile of Edinboro' Town	Lucy Isabelle Marsh	60057	10	.75
Ye Banks and Braes—For several records see "Ye Banks and Braes"				
Scots, Wha' Hae' Wi' Wallace Bled (Burns)	**Henry Burr**	16062	10	.75
Loch Lomond—Old Scotch Air	*Henry Burr*			
Scots, Wha' Hae' Wi' Wallace Bled (Scotch War Song)	**Reinald Werrenrath**	16961	10	.75
Jock o' Hazeldean (Scott) (Scotch Ballad)	*John Young*			

SCOTTI, ANTONIO, Baritone (*In Italian unless noted*) **(For portrait and sketch of Scotti's career see Pink Section.)**

Bohême—Ah, Mimi, tu più (Ah, Mimi, False One) with Caruso	Puccini	89006	12	4.00
Bohême—Mimi, Io Son! (Mimi, Thou Here!) with Farrar	Puccini	89016	12	4.00
Bohême—Quartet, Act III—with Farrar, Viafora and Caruso	Puccini	96002	12	6.00
Don Carlos—Dio che nell' alma—with Caruso	Verdi	89064	12	4.00
Don Giovanni—La ci darem la mano—with Farrar	Mozart	89015	12	4.00
Don Giovanni—Serenata, "Deh vieni alla finestra" (Open Thy Window) (2) Falstaff—Quand'ero paggio (When I Was Page)	Verdi	88194	12	3.00
Don Pasquale—Pronta io son (My Part I'll Play) with Sembrich	Donizetti	89002	12	4.00
Falstaff—Quand' ero paggio (2) Don Giovanni—Serenata		88194	12	3.00
Faust—For several records see "Faust"				
Forza del Destino—Solenne in quest' ora (Swear in This Hour) with Caruso		89001	12	4.00

		Number	Size	
SCOTTI RECORDS—Continued				
La Mandolinata—Italian Folk Song	Paladilhe	81063	10	2.00
Lucia—Sextette, "Chi mi frena" (What Restrains Me) with Sembrich, Severina, Caruso, Journet and Daddi	Donizetti	96200	12	7.00
Luna Nova (The New Moon) (Neapolitan) with Opera Chorus	Costa	88290	12	3.00
Madama Butterfly—For several records see "Madama Butterfly"				
Maria Mari—Neapolitan Song		88083	12	3.00
Marriage of Figaro—Crudel perche finora (Too Long You Have Deceived Me) with Farrar	Mozart	89027	12	4.00
Otello—Brindisi (Drinking Song)	Giuseppe Verdi	87040	10	2.00
Otello—Brindisi (Drinking Song)	Giuseppe Verdi	88082	12	3.00
Pagliacci—Prologo (Prologue)	Ruggiero Leoncavallo	81021	10	2.00
Pagliacci—Prologo (Prologue)	Ruggiero Leoncavallo	88029	12	3.00
Rigoletto—Quartet—For two records see "Rigoletto"				
Scétate—Serenade—Neapolitan Song	Costa	87084	10	2.00
Tales of Hoffman—Barcarolle—"Belle Nuit" *French*	with Farrar	87502	10	3.00
Tosca—Cantabile Scarpia (Venal, My Enemies Call Me)	Puccini	88122	12	3.00
Sea Gull's Cry, The *In Russian*	**Michailowa and Tugarinoff**	61143	10	1.00
Sea Songs "Sailing," "Larboard Watch," "Rocked in the Cradle," "Life on the Ocean Wave," "Asleep in the Deep," "Nancy Lee," "Anchored"	**Victor Mixed Chorus**	35351	12	1.25
War Songs (*Contents under "Medleys, Vocal"*)	*Victor Male Chorus*			
SEA SONGS—See also "Anchored," "Asleep in the Deep," "Bay of Biscay," "Fishermen," "Larboard Watch," "Marinari," "Rocked in the Cradle," "Salt of the Sea," "Shipwreck and Rescue," "Sea Songs" and "Medleys"; also various Barcarolles in "Gioconda," "Masked Ball," "Tales of Hoffman" and "William Tell"				
Sebastian's Tango (Green—arr. by Halle)	**Victor Military Band**	17538	10	.75
Ma Pouletto—One-Step or Trot (*Roberts*)	*Victor Military Band*			
Second Chasseurs March	**Garde Républicaine Band**	16958	10	.75
Apache Dance	*Black Diamonds Band of London*			
Second Connecticut March (Reeves)	**Pryor's Band**	16416	10	.75
Marching Through Georgia (*Work*)	*Harlan and Stanley*			
Secret, Le—Intermezzo (L. Gautier)	**Vessella's Italian Band**	17689	10	.75
Sylvia Ballet (*Valse Lento*) (*Delibes*)	*Victor Concert Orchestra*			
Seduccione—See "Enticement Tango"				
See the Pale Moon (Campana) *Cornet Duet*	**Clarke and Keneke**	16546	10	.75
Kiss Waltz—Il bacio (*Arditi*) *Whistling*	*Charles Capper*			
SEGRETO DI SUSANNA (Munich, 1909) (Wolf-Ferrari) (*In Italian*) *See "Victor Book of the Opera" for illustrated description*				
Il dolce idillio (Secret of Suzanne, 'Dost Thou Remember")	Farrar-Amato	89057	12	4.00
O gioia la nube leggera (What Joy to Watch)	Frances Alda	74388	12	1.50
O gioia, la nube leggera (What Joy to Watch)	Geraldine Farrar	88424	12	3.00
Via! cosi non mi lasciate (Do Not Go Like This)	Geraldine Farrar	87136	10	2.00
Seguidilla—See "Carmen"				
SEGUROLA, Baritone (*Say-goo-roh'-lah*) **See "de Segurola"**				
SELECTED RECORDS—See selected list for new Victor users on the 3d, 4th and 5th pages of this catalogue				

SELECTIONS FROM GRAND OPERAS—Instrumental

Full particulars about Instrumental Selections (Medleys) from the following Operas will be found under the titles of the Operas:

Aida—Attila	Cavalleria	Faust	Norma
Babilona—Medley	Contes d'Hoffman	Flying Dutchman	Parsifal
Barber of Seville	Daughter of Reg't	Fra Diavolo	Prophet
Bohême	Echoes from Met. Opera House	Huguenots	Tales of Hoffman
Bohemian Girl	Ernani	Lohengrin	Traviata
Carmen		Madame Butterfly	Trovatore
			Walküre

SEMBRICH, MARCELLA, Soprano (*Sung in Italian unless noted*) **(For portrait and sketch see Pink Section)**				
Barbiere—Una voce poco fa (A Little Voice I Hear)	Rossini	88097	12	3.00
Comin' thro' the Rye (Scotch Air) *In English*		88390	12	3.00
Don Giovanni—Batti, batti, o bel Masetto (Scold Me, Masetto)	Mozart	88026	12	3.00
Don Pasquale—Pronta io son (My Part I'll Play) with Scotti	Donizetti	89002	12	4.00
Ernani—Ernani involami (Ernani, Fly with Me)	Giuseppe Verdi	88022	12	3.00
Faust—Air des bijoux (Jewel Song) *In French*	Gounod	88024	12	3.00
Home Sweet Home *In English*	Payne-Bishop	88047	12	3.00
Lass with the Delicate Air *In English*	Dr. Thomas Arne	88096	12	3.00

Se

SEMBRICH RECORDS—Continued

	Number	Size	
Lucia—Sextet—Chi mi frena with Caruso, Scotti, Journet, Severina, Daddi	96200	12	7.00
Lucia—Mad Scene (Flute obbligato by Lyons) Donizetti	88021	12	3.00
Marriage of Figaro—Che soave zeffiretto (Letter Duet) with Eames	95202	12	5.00
Marriage of Figaro—Deh! vieni non tardar (Come My Heart's Delight) Mozart	88020	12	3.00
Martha—Last Rose of Summer *In English* Thomas Moore	88102	12	3.00
Merry Widow Waltz—Dolce amor Franz Lehár	88107	12	3.00
Mignon—Connais tu le pays (Knowest Thou the Land?) *In French* Thomas	88098	12	3.00
Nightingale's Song *In Russian* Ababieff	88103	12	3.00
Norma—Casta Diva (Queen of Heaven) Bellini	88104	12	3.00
Parla Valse (Speak!) Luigi Arditi	88023	12	3.00
Puritani—Qui la voce (In Sweetest Accents) Bellini	88105	12	3.00
Rigoletto—For three records see "Rigoletto"			
Semiramide—Bel raggio lusinghier (Bright Gleam of Hope) Rossini	88141	12	3.00
Sonnambula—Ah non giunge (Recall Not One Earthly Sorrow) Bellini	88027	12	3.00
Traviata—Ah! fors' e lui (He My Heart Foretold) Giuseppe Verdi	88018	12	3.00
Voce di primavera—Valse (Voice of Spring) Johann Strauss	88019	12	3.00
Semele—"Oh, Sleep! Why Dost Thou Leave Me!" (Handel) Gluck	74423	12	1.50
Semiramide—Bel raggio lusinghier (Bright Gleam of Hope) (Rossini) Soprano *In Italian* **Marcella Sembrich**	88141	12	3.00
Semiramide Overture (Rossini) Pryor's Band	31527	12	1.00
Semiramide Overture (Rossini) Police Band of Mexico *Marche Slave (Op. 31) (Tschaikowsky) Pryor's Band*	35167	12	1.25
Semper Fidelis March (Sousa) (See also "Educational") Sousa's B *Hands Acoss the Sea March (Sousa) Sousa's Band*	16190	10	.75
Senora—Spanish Waltz (Nathan) Pryor's Band *Pride of the Nation March (Droop) Pryor's Band*	16325	10	.75
Senorita Waltz (Moore) Victor Orchestra *Dixie Rube—Two-Step (Allen) Pryor's Band*	16114	10	.75
Serbia—National Air (2) "Rise, Serbians" (Patriotic Air) Victor Band *Montenegro—National Air—Onward, Onward (Ohamo ohamo za opga oha) Victor Band*	67067	10	.75
Serenade de Don Juan (Tschaikowsky) *In French* **Caruso**	87175	10	2.00
Serenade, The—Gems from (Herbert) Victor Light Opera Co "In Fair Andalusia"—Duet, "I Love Thee"—Chorus, "For I'm a Duke"—Duet and Chorus, "The Angelus"—Duet, "Dreaming"—Chorus, "That For Love"—Finale, "I Love Thee"	31811	12	1.00
Serenade (Blockx) *'Cello* **Josef Hollman**	74045	12	1.50
Serenade (Blockx) *Violoncello Solo* **Rosario Bourdon** *Serenade (Widor) Violin-'Cello-Pianoforte Tollefsen Trio*	35281	12	1.25
Serenade (Drigo) *Violin* **Mischa Elman**	64123	10	1.00
Serenade (Drigo) *Violin-'Cello-Flute-Harp* **Florentine Quartet** *At the Brook (René de Boisdeffre) Violin-'Cello-Piano Tollefsen Trio*	17600	10	.75
Serenade (Gounod) *Flute obbligato In French* **Emma Calvé**	88119	12	3.00
Serenade (Gounod) *Flute obbligato In Russian* **Marie Michailowa**	61144	10	1.00
Serenade (Kotzschmar) *Violin-'Cello-Piano* **Tollefsen Trio** *Longing for Home (Heimweh) (Jungmann) Neapolitan Trio*	17379	10	.75
Serenade (Mattellath-Schubert) *Violin obbligato* **McCormack-Kreisler**	87191	10	2.00
Serenade (Moszkowski) *Violin-Harp-Flute* **Neapolitan Trio** *Chant du Rossignol—Concert Polka (Piccolo Solo) Barone with Sousa's B*	17134	10	.75
Serenade (Gabriel Pierne) Vienna Quartet *Cradle Song (Hauser) 'Cello Victor Sorlin*	17254	10	.75
Serenade (Pierne) *Violin* **Charles D'Almaine** *Raff's Cavatina Violin Howard Rattay*	16051	10	.75
Serenade (Pierne) *Violin* **Hoffmann** *To a Wild Rose (MacDowell) Hoffmann*	17101	10	.75
Serenade (Schubert) *Violoncello* **See also "Serenata" Sorlin** *Calm as the Night (Stille wie die Nacht) (Bohm) Vienna Quartet*	16545	10	.75
Serenade (Schubert) Tenor *In English* **Evan Williams**	64093	10	1.00
Serenade (Schubert) Soprano-Tenor **Mr. and Mrs. Wheeler**	31753	12	1.00
Serenade (Schubert) *Violin-Flute* **D'Almaine and Lyons**	31493	12	1.00

VICTOR RECORDS

	Number	Size	
Serenade (**Schubert**) *Violin-Flute* **D'Almaine and Lyons** *Call Me Thine Own* (*Halevy*) *Violin-Flute* *D'Almaine and Lyons*	35140	12	1.25
Serenade (**Schubert**) **Mr. and Mrs. Wm. Wheeler** *Serenade—La Serenata* (*Tosti*) *Mr. and Mrs. Wm. Wheeler*	17423	10	.75
Serenade (*Ständchen*) (**Schubert**) *In German* **Johanna Gadski**	88112	12	3.00
Serenade (*Ständchen*) (**Schubert**) *Violin* **Mischa Elman**	74167	12	1.50
Serenade (*Ständchen*) (**Schubert**) *In German* **Paul Reimers** *Aida—Celeste Aida* (*Heavenly Aida*) *In Italian* *Paul Althouse*	55045	12	1.50
Serenade (**Schubert**) *Violin-Flute-Harp* **Neapolitan Trio** *Serenade* (*Titl*) *Neapolitan Trio*	16995	10	.75
Serenade (**Titl**) *Flute-Viola* **Lyons and Reschke**	31337	12	1.00
Serenade (**Titl**) *'Cello-Flute* **Heine and Lyons** *Aida* (*The Fatal Stone*) *Cornet-Trombone* *Pryor and Keneke*	35150	12	1.25
Serenade (**Titl**) *'Cello-Flute* **Heine and Lyons** *Intermezzo—Cavalleria Rusticana* *Violin imitation* *Edith Helena*	16744	10	.75
Serenade (**Titl**) *Cornet-Flute* **Keneke and Lyons** *Carnival of Venice* (*Arban*) *Cornet* *Herbert L. Clarke*	16088	10	.75
Serenade (**Tosti**) See also "Serenata" **Mr. and Mrs. Wm. Wheeler** *Serenade* (*Schubert*) *Mr. and Mrs. Wm. Wheeler*	17423	10	.75
Serenade (**Widor**) *Violin-'Cello-Pianoforte* **Tollefsen Trio** *Serenade* (*Blockx*) *Violoncello Solo* *Rosario Bourdon*	35281	12	1.25
Serenade Espagnole (**Spanish Serenade**) *In French* **Caruso**	87169	10	2.00
Serenade Falet **Balalaika Orchestra**	60038	10	.75
Serenade—See also "Faust," "Damnation of Faust," "Mattinata," "Natoma," "Voice of Love," "Angel's Serenade" and "Don Juan"			
Serenata (**Alexander**) *Mandolin* **William Place, Jr.** *Lakes of Heavenly Blue* *Zither* *Wormser*	17363	10	.75
Serenata—**Serenade** (**Mascagni**) *with Mandolin* *In Italian* **Martinelli**	74426	12	1.50
Serenata, Op. 15, No. 1 (**Moszkowski**) *Violin* **Maud Powell**	64281	10	1.00
Serenata—**Serenade** (**Schubert**) *In Spanish* **Carlos Francisco**	4643	10	.60
Serenata (**Tosti**) *In Italian* (*Harp acc.*) **Nellie Melba**	88079	12	3.00
Serenata (**Tosti**) *In Italian* (*Piano acc.*) **Adelina Patti**	95038	12	5.00
Serenata (**The Serenade**) (**Tosti**) *In Italian* (*Violin, Flute and Harp acc.*) **Gluck**	64399	10	1.00
Serenata, La (**The Serenade**) (**Tosti**) *Violin-Flute-Harp* **Neapolitan Trio** *Narcissus* (*Ethelbert Nevin*) *Violin-Flute-'Cello-Harp* *Florentine Qt.*	17472	10	.75
Serenata inutile *Italian* (**2**) **Rhapsodie** *English* (*'Cello obb*) **Tetrazzini**	88427	12	3.00
Se saran rose (**Where Bloom the Roses**) (**Melba Waltz**) *Italian* **Melba**	88076	12	3.00
Servant Girls—**Comic Dialogue** **Golden and Hughes** *Gwine Back to Arkansaw*—**Darky Specialty** *Golden and Hughes*	17612	10	.75
Settle Down in a One-Horse Town ("**Watch Your Step**") **Jones-Murray** *Way Down on Tampa Bay* (*Brown-Van Alstyne*) *Peerless Qt.*	17708	10	.75
Seven Ages of Man—See "As You Like It"			
Seven Last Words of Christ—**God, My Father** *English* **de Gogorza**	88177	12	3.00
Seventh Regiment March—**Cappa's** (**Quinn**) **Pryor's Band** *Skyrocket March* (*Grafulla*) (*Drum effects*) *Pryor's Band*	17080	10	.75
Seventh Regiment (**Gray Jackets**) **March** (**Neyer**) **Sousa's Band** *Sardinia March* (*Gabetti*) *Sousa's Band*	17162	10	.75
79th Highlanders' Farewell to Gibraltar—March (*Bagpipes with Bass Drum*) **Sutcliffe Troupe** *Highland Laddie* (*2*) *My Love She's But a Lassie* *Sutcliffe Troupe*	17408	10	.75
Sevillana (**Yradier**) *In Spanish* **Emilio de Gogorza**	64041	10	1.00
Sevilla Waltz (**Porter Steele**) **Victor Concert Orchestra** *Pink Lady Selection* (*McLellan-Caryll*) *Victor Concert Orchestra*	35193	12	1.25
Seventh Reg't (*Gray Jackets*) *March* (*See also Cappa's March*) **Sousa's B** *Sardinia March* (*Gabetti*) *Sousa's Band*	17162	10	.75

VICTOR RECORDS	Number	Size	
Sextette—Lucia—See "Lucia"			
SHACKLETON, SIR ERNEST, Address by			
A Dash for the South Pole (An account of his late expedition)	70014	12	1.25
SHAKESPEARE, WILLIAM (1564-1616), Excerpts from			
For Extracts from "As You Like It," "Hamlet," "Julius Caesar," "Macbeth," "Merchant of Venice," "Much Ado About Nothing," "Romeo and Juliet," "Winter's Tale" and Recitation, "Fall of Wolsey," see "Burbeck," "Greet" and "Terry"—also "Educational Records" where several Shakespeare songs will be found			
Hark, Hark! the Lark (Schubert) (*Piano acc.*) Evan Williams	64218	10	1.00
I Know a Bank (*Piano acc.*) Wheeler and Dunlap	5863	10	.60
Take, Oh, Take Those Lips Away (Bennett) McCormack	64252	10	1.00
Who is Sylvia? (Music by Schubert) Emma Eames	88013	12	3.00
Shall We Gather at the River (Lowry) **Hayden Quartet** / *Rest for the Weary (McDonald)* *Hayden Quartet*	16261	10	.75
Shall We Meet Beyond the River (Hastings-Rice) **Mac-Hemus** / *Almost Persuaded (Bliss)* *Macdonough and Hemus*	17356	10	.75
Shameen Dhu—See "Dream Girl o' Mine," "That's an Irish Lullaby"			
Shamrock Belles (Mahoney-Wenrich) **Campbell and Burr** / *My Little Lovin' Sugar Babe (with Oakland)* *Heidelberg Quintette*	17236	10	.75
Sharp Shooters March (Bersaglieri) (Resois) *Accordion* **Pietro** / *Beautiful Days Waltz (S. Falco)* *Accordion* *Pietro Deiro*	17551	10	.75
SHAW, MRS. ALICE J., Whistler—See "Whistling Records"			
She Gave Them All to Me (Webb) **American Quartet** / *Irish Wit—Comic Dialogue* *Steve Porter and Billy Murray*	16477	10	.75
She is Far from the Land—Irish Ballad **John McCormack**	74242	12	1.50
She is My Daisy Scotch Specialty **Harry Lauder**	70006	12	1.25
She is the One Girl (From "The Siren") **Raymond Dixon** / *Gypsy Love Waltzes* *Victor Concert Orchestra*	35203	12	1.25
SHEPARD, BURT, Comedian—See "Boy and the Cheese" and "Talk on Tousers"			
Shepherd's Life in the Alps (*Descriptive effects*) **Pryor's Band** / *Cosmopolitan Overture (Prendiville)* *Arthur Pryor's Band*	35282	12	1.25
Shepherd, Show Me How to Go—Christian Science Hymn (Eddy-Brackett) **George Hamlin**	64295	10	1.00
SHERIDAN, MARK, Comedian—See "Nightmare in the Desert"			
Sheridan's Ride—Recitation (Read) **E. L. Davenport** / *Little Breeches (Hay)* *E. L. Davenport*	16252	10	.75
She's the Lass for Me (Lauder) **Harry Lauder**	60107	10	.75
She's the Lass for Me (Lauder) **Harry Lauder**	70096	12	1.25
Shine On Harvest Moon—Barn Dance (Danmark) **Pryor's B** / *I'm on My Way to Reno (Schwartz)* *Billy Murray*	16475	10	.75
Ship of My Dreams (Lamb-Solman) **Hayden Quartet** / *Snow Deer (Indian Song) (Mahoney-Wenrich)* *Campell and Burr*	17398	10	.75
Shipmates—A Nautical Absurdity **Golden and Hughes** / *Flanagan on a Farm* *Steve Porter*	16141	10	.75
Shipwreck and Rescue—Descriptive Specialty **Peerless Quartet** / *Stop that Rag (Keep on Playing) (Berlin-Snyder)* *American Qt*	16787	10	.75
Showers of Gold—Scherzo (Clarke) *Cornet Solo* **H. L. Clarke** / *Gondolier and Nightingale—Barcarolle (Langey)* *Cornet-Flute*	17153	10	.75
Shylock's Rebuke—See "Merchant of Venice"			
Si and Sis—Rural Specialty **Ada Jones and Len Spencer** / *O'Brien's Automobile (Porter)* *Steve Porter*	16016	10	.75
Sicilienne and Rigaudon (Francoeur-Kreisler) *Violin* **Mischa Elman**	74308	12	1.50
SIEGEL and BUTIN—See "Mandolin and Guitar Duets"			
SIEGFRIED (*Seeg'-freed*) **(Bayreuth, 1876)** **(Wagner)** *German*			
NOTE.—See Victor Book of the Opera for complete illustrated description			
Zwangvolle Plage! (Heart-breaking Bondage) Albert Reiss	74235	12	1.50
Wohin schleichst du? (Whither Slinkest Thou?) Scene from Act II (Alberich and Mime) Otto Goritz and Albert Reiss	64215	10	1.00
Ewig war Ich (Deathless Was I) (Brünnhilde's Appeal) Johanna Gadski	88186	12	3.00

	Number	Size	
Siegmund's Love Song (From "Walkure") *Violin-'Cello-Piano* **Tollefsen Trio** *Romance (Rubinstein, Op. 44, No. 1)* *Tollefsen Trio*	17749	10	.75
Si j'étais Roi—Un regard de ses yeux! *In French* **Beyle** *Don Giovanni—Sérénade In French* *Dufranne*	45011	10	1.00
Silent Heroes—See "Chimes of Normandy'—Gems from			
Silent Night, Hallowed Night *(Unacc.)* **Hayden Quartet** *Will There Be Any Stars In My Crown (Hewett-Sweeney)* *Hayden Qt*	16286	10	.75
Silent Night (Christmas Hymn) (Gruber) **Elsie Baker** *Hark! the Herald Angels Sing (Mendelssohn)* *Trinity Choir*	17164	10	.75
SILLICH, ARISTODEMO, Bass *(Sil-lik')* See "Ernani," "Faust," "Favorita," "Lucia," "Masked Ball," "Rigoletto," "William Tell"			
Silver Bell (Madden-Wenrich) **"That Girl" Quartet** *Honey Love Me All the Time (Jerome-Schwartz)* *Lois Fox*	16695	10	.75
Silver Bell (Madden-Wenrich) **Peerless Quartet** *In the Gloaming* *Oakland and American Quartet*	16646	10	.75
Silver Bell (Madden-Wenrich) **Peerless Quartet** *Winter (Bryan-Gumble)* *Hayden Quartet*	16927	10	.75
Silver Heels (Moret) *Banjo* **Vess L. Ossman** *Keep Off the Grass Banjo* *Vess L. Ossman*	16266	10	.75
Silver Threads Among the Gold (Danks) *Violin* **Maud Powell**	64459	10	1.00
Silver Threads Among the Gold (Danks) **Richard Josè**	31342	12	1.00
Silver Threads Among the Gold (Rexford-Danks) **McCormack**	64260	10	1.00
Silver Threads Among the Gold (Danks) **Will Oakland** *Alice, Where Art Thou?—Fantasie 'Cello-Flute* *Trein and Lyons*	16786	10	.75
Silver Threads Among the Gold *'Cello* **Rosario Bourdon** *The Broken Melody (van Biene) 'Cello* *Rosario Bourdon*	17342	10	.75
Silver Threads Among the Gold (Rexford-Danks) **Elsie Baker** *When You and I Were Young, Maggie (Butterfield)* *Harrison*	17474	10	.75
Silvery Bells Medley—Turkey Trot (See "Medleys") **Victor Military Band** *Kentucky Days Medley—Turkey Trot (Wenrich)* *Victor Band*	17291	10	.75
Simon the Cellarer (J. L. Hatton) *In English* **Witherspoon**	74347	12	1.50
Simple Aveu (Simple Confession) *'Cello* **Victor Herbert**	74300	12	1.50
Simple Confession (Simple Aveu) *Violin-Flute-Harp* **Neapolitan Trio** *The Sweetest Story Ever Told (Stults) Violin-Flute-Harp* *Neapolitan Trio*	17143	10	.75
Simple Confession (Simple Aveu) (Thome) *Violoncello* **Sorlin** *Good Bye (Tosti)* *Elizabeth Wheeler*	35102	12	1.25
Singing Games—See "Educational Records"			
Sing Me the Rosary (Klickmann) **Orpheus Quartet** *Dear Rose Marie (Havez-Barron)* *Peerless Quartet*	17467	10	.75
Sing Me to Sleep (Greene) **Elsie Baker** *O Promise Me (De Koven)* *Harry Macdonough*	16196	10	.75
Sing Me to Sleep (Greene) **Walter Anderton** *Bonnie Sweet Bessie (Gilbert)* *Walter Anderton*	16449	10	.75
Sing Me to Sleep (Greene) **Elsie Baker** *Songs My Mother Used to Sing* *Morgan and Macdonough*	35136	12	1.25
Sing Rock-a-Bye Baby to Me (Long) **Will Oakland** *Evalyne (Dresser)* *Oakland and Murray*	17518	10	.75
Sing, Smile, Slumber—See "Serenade (Gounod)"			
Sing Sweet Bird (Ganz) *Violin-Flute* **D'Almaine and Lyons** *Military Serenade (Léonard) Violin* *Charles D'Almaine*	16242	10	.75
Sing to Me, Sing (Henley-Homer) (2) **Boats Sail on the Rivers** **Louise Homer**	87205	10	2.00
Si Perkins' Barn Dance—Rural Specialty **Jones and Spencer** *Schultz on Woman's Suffrage—German dialect* *Frank Kennedy*	16294	10	.75
Sirens Waltz (Les Sirens) (Waldteufel) **Victor Dance Orch** *Golden Lilies—Three-Step (Birnschein)* *Victor Dance Orchestra*	35070	12	1.25

Si

	Number	Size	
Siren—Hm! She is the One Girl (Smith-Fall) Dixon *Gypsy Love Waltzes (From "Gypsy Love") (Lehar) Victor Concert O*	35203	12	1.25
Siren Waltzes (From "The Siren") (Leo Fall) Victor Orch *Count of Luxembourg Waltzes (Lehár) Victor Military Band*	35206	12	1.25
SIROTA, CANTOR G.			
Broisch haschoni and *Umsanei teikef—Sirota and Choir*	17741	10	.75
Jaale (Let Our Prayers Ascend) and *Jisgadal wejiskadasch—Sirota and Choir*	17739	10	.75
Jisgadal wejiskadasch (Magnificat) and *Jaale—Sirota and Choir*	17739	10	.75
Rezei (Accept Our Prayers) and *Weseeraw olecho—Sirota and Choir*	17740	10	.75
Umsanei teikef and *Broisch haschoni—Sirota and Choir*	17741	10	.75
Weseeraw olecho (May Our Prayers Be Sweet To Thee) and *Rezei—Sirota and Choir*	17740	10	.75
Sister Susie's Sewing Shirts for Soldiers (Weston) Murray *Now I'll Raise an Army of My Own (Lewis-Erdman) Billy Murray*	17659	10	.75

INTERIOR OF SISTINE CHAPEL, ROME

SISTINE CHOIR RECORDS—of Music in use before the "Motu Proprio"

This style of music was recently in vogue not only in Rome, but throughout the world, and it might be said that there were no church solemnities without sacred music of masters such as Capocci, Battaglia, Aldega and others. When Pope Pius X issued his "Motu Proprio" on sacred music, music of this kind was interdicted in all church functions, and may now be heard only in concert-rooms or colleges.

The Victor was fortunate enough to secure a number of records by the Sistine Choir before the Pope's order went into effect, and now offers Americans an opportunity of hearing this most famous of religious singing bodies. Among these records are several solos by Prof. Moreschi, the famous male soprano, now more than sixty years of age. (For Gregorian music see Gregorian Records.)

SISTINE CHOIR RECORDS

	Number	Size	
Laudamus Te (Capocci) Professors Moreschi, Boezi, Dado and Choir	61116	10	1.00
Oremus Pro Pontefice (Emilio Calzanera) Prof. Moreschi and Choir	71015	12	1.50
Gratias-Agimus Tibi (Capocci) Prof. Cesare Boezi and Choir	71016	12	1.50
Domine Deus (Capocci) Prof. Giulio Bianchini and Choir	71017	12	1.50
Exultate Justi (Viadana) Sistine Choir	61123	10	1.00
Filiæ Jerusalem (Gabrielli) Sistine Choir	71023	12	1.50
Improperia Tommaso Ludovico Vittoria Sistine Choir	61125	10	1.00
Sit Down, You're Rocking the Boat (Jerome-Schwartz) Murray *Your Mother's Gone Away to Join the Army (Walker) Murray*	17516	10	.75
Sit Down, You're Rocking the Boat—Medley—One-Step Victor B *By the Beautiful Sea Medley—One-Step Victor Military Band*	17615	10	.75

		Number	Size	
Skaters Waltz (Les Patineurs) (Waldteufel)	**Sousa's Band**	35119	12	1.25
American Fantasie—Patriotic Medley (Herbert)	*Pryor's Band*			
Skylark (Cox) *Piccolo*	**Darius Lyons**	16028	10	.75
Minor March (Kost) *Accordion*	*John J. Kimmel*			
Skyrocket March (Grafulla) (*Drum Effects*)	**Pryor's Band**	17080	10	.75
Cappa's 7th Regiment March (Quinn) (*Drum Effects*)	*Pryor's Band*			
Slavonic Cradle Song (Neruda) *Violin*	**Maud Powell**	64027	10	1.00
Sleep Little Baby of Mine (Dennée)	**Elsie Baker**	17212	10	.75
Slumber Sea (Chisholm)	*Elsie Baker*			
Sleep Noble Hearts (Memorial Day Hymn)	**Lyric Quartet**	17310	10	.75
Blue and the Gray (Memorial Day Recitation)	*Harry E. Humphrey*			
SLEZAK, LEO, Tenor *In German* (For portrait and sketch see Pink Section)				
Aida—Holde Aida (Celeste Aida) (Heavenly Aida)	Verdi	64113	10	1.00
Cavalleria Rusticana—Siciliana (Thy Lips Like Crimson Berries)	Mascagni	61202	10	1.00
Die Lotusblume (The Lotus Flower) (Opus 25, No. 7)	Schumann	61207	10	1.00
Lohengrin—Nun sei bedankt, lieber Schwan (Swan Song)	Wagner	61203	10	1.00
Stumme von Portici—Schlummerlied (From "Massaniello")	Auber	61201	10	1.00
SLIM PRINCESS—See "That's Why I Never Married"				
Slippery Place Rag (Hacker)	**Victor Military Band**	17006	10	.75
Alexander's Ragtime Band	*Victor Military Band*			
Slumber Sea (Chisholm)	**Elsie Baker**	17212	10	.75
Sleep Little Baby of Mine (Dennée)	*Elsie Baker*			
Small Boy and His Mother at the Circus	**Mrs. Burnley**	16413	10	.75
Uncle Josh at the Dentist's	*Cal Stewart*			
SMETANA, FRIEDRICH (1824–1884) (See also "Bartered Bride")				
Aus der Heimat *Violin*	Fritz Kreisler	74172	12	1.50
Bohemian Cradle Song (From "Hubicka") *In English*	Alma Gluck	64213	10	1.00
Smile, Smile, Smile (Hoffman)	**Ada Jones and Billy Murray**	16662	10	.75
Boy Who Stuttered and the Girl Who Lisped	*Jones and Murray*			
Smiler Rag (Wenrich)	**Victor Orchestra**	16497	10	.75
Ogalalla (Bryan-Snyder)	*American Quartet*			
Smiler Rag Medley—One-Step (Wenrich)	**Van Eps Trio**	17575	10	.75
Too Much Ginger—One-Step (Jos. M. Daly) *Banjo-Piano-Drums*	*Van Eps Trio*			
Snap Your Fingers (H. Von Tilzer)	**Al Jolson**	17075	10	.75
I Want to be in Dixie (Berlin-Snyder)	*Collins and Harlan*			
Snookey Ookums (Irving Berlin)	**Billy Murray**	17313	10	.75
Some Boy (Buck-Stamper)	*Ada Jones*			
Snookey Ookums—Medley One-Step (See "Medleys")	**Victor B**	17375	10	.75
You're a Great Big Blue Eyed Baby—Medley	*Pryor's Band*			
Snow Deer—Indian Song (Mahoney-Wenrich)	**Campbell-Burr**	17398	10	.75
Ship of My Dreams (Lamb-Solman)	*Hayden Quartet*			
Snow Maiden—Song of the Shepherd (Korsakoff) *English*	**Gluck**	64209	10	1.00
Snowy Breasted Pearl (Robinson) *In English*	**John McCormack**	74166	12	1.50
Snyder Successes—See "Medleys"				
Sobre las Olas Waltz (Over the Waves) (Rosas)	**Dance Orch**	35138	12	1.25
La Gitana Waltz (Bucalossi)	*Victor Dance Orchestra*			
Sobre las Olas Waltz (See also "Over the Waves")	**Pryor's B**	16529	10	.75
La Paloma (Yradier)	*Sousa's Band*			
Society Bear, That (Berlin)	**Walter Van Brunt**	17068	10	.75
Brass Band Ephraham Jones (Goodwin-Meyer)	*Al Jolson*			
Society Swing Two-Step (for Dancing) (Frantzen)	**Pryor's Band**	16952	10	.75
Fascinator March, The (Scheid)	*Pryor's Band*			
Softly and Tenderly (Thompson)	**Frederic Freemantel**	16743	10	.75
Old Time Religion, The (Tillman)	*Hayden Quartet*			
Softly Now the Light of Day (Gottschalk)	**Mr.-Mrs. Wheeler**	16500	10	.75
Beyond the Smiling and the Weeping (Stebbins)	*Peerless Quartet*			
Soir, Le (At Evening) (Gounod) *In French*	**Maurice Renaud**	91072	10	2.00

Sk

VICTOR RECORDS	Number	Size	
Soldiers' Chorus—See "Faust" and "Trovatore"			
Soldier's Dream *Cornet* **Alfred Matthes** *Polka Fantastique Bassoon* *Carl Borgwald*	17642	10	.75
Soldier's Farewell (Kunkel) Hayden Quartet *Robin Adair (Burns) Hayden Quartet*	16039	10	.75
Soldiers of the King (Parry) Pryor's Band *It's a Long, Long Way to Tipperary (Judge-Williams) American Quartet*	17639	10	.75
Solitude (Offoel-Rubinstein) *(with Balalaika Orch.) In French* **Alda**	64450	10	1.00
So Long, Mary (Cohan) Morgan and Hayden Quartet *Golden Trumpets Schottische (Rollinson) Victor Dance Orchestra*	16549	10	.75
Solvejg's Lied (Sunshine Song) (Grieg) Lucy Marsh	70072	12	1.25
Solvejg—Canzona (Solvejg's Song) (Grieg) *Italian* **Tetrazzini**	88508	12	3.00
Somebody's Coming to My House ("All Aboard") (Berlin) Van Brunt *You Made Me Love You (I Didn't Want to Do It) (Monaco) Halley*	17381	10	.75
Somebody's Coming to My House Medley Victor M. Band *Mammy Jinny's Jubilee Medley—One-Step Victor Military Band*	35322	12	1.25
Somebody's Coming to Town ("Dixie") (Smith) Murray *All Night Long (Brooks) Ada Jones and Billy Murray*	17278	10	.75
Somebody Else is Crazy 'Bout Me (Carroll) Clark-Murray *When You Haven't a Beautiful Girl (Morse) Campbell and Burr*	17496	10	.75
Somebody Else is Gettin' It (H. Von Tilzer) Eddie Morton *The Swanee River Bend (Banjo acc. by Ossman) Arthur Collins*	17151	10	.75
Some Boy (Buck-Stamper) Ada Jones *Snookey Ookums (Irving Berlin) Billy Murray*	17313	10	.75
Some Day—Hymn (Gabriel) Anthony and Harrison *Abide With Me (Lyte-Monk) Mr. and Mrs. Wheeler*	16506	10	.75
Some Day I Shall Know (Gardner-Towner) Earl Cartwright *When the Mists Have Rolled Away (Sankey) Trinity Choir*	17137	10	.75
Something Seems Tingle-Ingle-Ing Medley—One-Step **(See "Medleys") Victor Military Band** *All He Does is Follow Them Around Medley—One-Step Victor Military Band*	35393	12	1.25
Some Smoke—One-Step or Trot (Fumée) (Romberg) Victor Band *Leg of Mutton—One-Step or Trot (Le Gigot) (Romberg) Victor Band*	17520	10	.75
Some Sweet Day, Bye and Bye Anthony and Harrison *Near the Cross (Doane) Mr. and Mrs. Wheeler*	16688	10	.75
Some Time We'll Understand (McGranahan) Trinity Choir *Tell Mother I'll Be There (Fillmore) Hayden Quartet*	16414	10	.75
Somewhere (Harris) Harry Tally and Quartet	31548	12	1.00
Somewhere a Voice is Calling (Newton-Tate) H. McClaskey *The Maiden in Grey (Barnicott) Elsie Baker and F. Wheeler*	17475	10	.75
Somewhere in the World There's a Little Girl For Me **(Bowers) Harry Macdonough and Hayden Quartet** *By the Light of the Honeymoon (Caldwell) Morgan and Stanley*	35039	12	1.25
Sonata VI (Adagio and Allegro) (Handel) *Violin* **Jan Kubelik**	74368	12	1.50
Song Birds, Dance of—Bird Warbling (Richmond) Victor Orch	4648	10	.60
Songe d'Automne (Dream of Autumn) Bohemian Orchestra *'A Frangesa March (Costa) Pryor's Band*	16760	10	.75
Songe d'Enfant (Gabriel-Marie) Victor Orchestra *El Choclo—Tango Argentino Victor Orchestra*	17242	10	.75
Song Medleys Nos. 4, 5 and 6—See "Medleys, Vocal"			
Song of a Nightingale (The actual song of a captive bird)	64161	10	1.00
Song of Love—See "Chanson d'amour"			
Song of the Chimes—Cradle Song (Worrell) Alma Gluck	64322	10	1.00
Song of the Shepherd Lehl (From Snegourotchka—"Snow Maiden") **(Rimsky-Korsakoff)** *In English* **(For complete description see "Book of the Opera") Alma Gluck**	64209	10	1.00

VICTOR RECORDS

		Number	Size	
Song of the Soul (From "The Climax") (Locke-Breil)	**Dunlap**	**31810**	12	1.00
Song of the Soul (Breil) *Violoncello*	**Victor Sorlin**	**16484**	10	.75
Sphinx Waltz (Popy)	*Victor Orchestra*			
Song of the Turnkey (From "Rob Roy") (de Koven)	**Glenn**	**17383**	10	.75
Bohemian Girl—"The Fair Land of Poland" (Balfe)	*Reed Miller*			
Songs of America (Contents under "Medleys")	**Victor Mixed Cho**	**31854**	12	1.00
Songs of Ireland (Contents under "Medleys")	**Victor Mixed Cho**	**31865**	12	1.00
Songs of Scotland (Contents under "Medleys")	**Victor Mixed Cho**	**31869**	12	1.00
Songs My Mother Taught Me (Als die alte Mutter) *In English* (Dvořák) See also "Als die alte Mutter"	**Lucy Marsh**	**60078**	10	.75
Songs My Mother Used to Sing	**Morgan and Macdonough**	**31534**	12	1.00
Songs My Mother Used to Sing	**Morgan and Macdonough**	**35136**	12	1.25
Sing Me To Sleep (Greene)	*Elsie Baker*			
Songs of Old Fatherland—Medley Yodel	**Al H. Wilson**	**31687**	12	1.00

SONGS WITHOUT WORDS (*Chant sans paroles*) **(Mendelssohn)**
See "Cloud" and "Spring Song," also "Chanson (Tschaikowsky)," "Renard Trio" "Spinning Song" and "Tollefsen Trio"

SONNAMBULA (*Son-nahm'-boo-lah*) **(Milan, 1831) (Bellini)** *In Italian*
(See Victor Book of the Opera for complete illustrated description)

ACT I—A SWISS MOUNTAIN VILLAGE

Prendi l'anel ti dono (Take Now This Ring)	Galvany-de Lucia	89045	12	4.00
Prendi l'anel ti dono—Perea and *Vi ravviso—de Segurola*		62092	10	.75
Vi ravviso—Perello de Segurola and *Prendi l'anel ti dono—Perea*		62092	10	.75
Ah! fosco ciel! (When Daylight's Going)	La Scala Chorus			
and *Lohengrin—Coro Nuziale—La Scala Chorus*		62642	10	.75

LANDE — VICTOR BOOK OF THE OPERA

THE SLEEP-WALKING SCENE—ACT III, SCENE II

ACT II—A VALLEY NEAR COUNT RUDOLPH'S CASTLE

D'un pensiero (Hear Me Swear, Then)	Huguet, Giorgini and Cho	88255	12	3.00

ACT III—EXTERIOR OF THE OLD MILL AT THE VILLAGE

Ah! non credea mirarti (Could I Believe)	Alma Gluck	74263	12	1.50
Ah! non credea mirarti (Could I Believe)	Luisa Tetrazzini	88305	12	3.00
Ah! non credea mirarti (Could I Believe)	Graziella Pareto	76003	12	2.00
Ah, non giunge (Oh, Recall Not One Earthly Sorrow)	Tetrazzini	88313	12	3.00
Ah non giunge (Recall Not One Earthly Sorrow)	Sembrich	88027	12	3.00
Ah, non giunge—Helena and *Rigoletto—Caro nome*	*Helena*	35067	12	1.25
Sonnet Matinal (Massenet) (2) La Neige (Bemberg) *French*	**Clement**	**64294**	10	1.00
Sorella March (Gallini)	**Victor Orchestra**	**16084**	10	.75
Happy Heine—Two-Step (Lampe)	*Pryor's Band*			
Sorella March (Gallini) Whistling	**Guido Gialdini**	**16761**	10	.75
Patrol Comique (Hindley) Piccolo	*Darius Lyons*			

VICTOR RECORDS

	Number	Size	
Sorella March (**La Mattchiche**) **Sousa's Band** *American Patrol* (*Meacham*) *Sousa's Band*	16523	10	.75
Sorgenlos Polka (**"Free from Care"**) (**Ochs**) *Xylophone* **William H. Reitz** *Darkies' Dream* (*Reeves*) *Pryor's Band*	16469	10	.75
SORLIN, VICTOR, Violoncellist—See "Violoncello Records"			
Sospiri miei, andate ove vi mando (**My Sighs are Wafted on the Breeze**) *In Italian* **John McCormack**	64333	10	1.00
Soul Kiss—Genée Waltzes **Victor Dance Orchestra** *Venus on Earth Waltz* (*Lincke*) *Sousa's Band*	35164	12	1.25
Sound an Alarm—Judas Maccabaeus (**Handel**) **Evan Williams**	74131	12	1.50
Sounds from the Hudson—Valse Brilliante *Cornet* **Clarke** *American Valor March* *Mandolin-Guitar* *Siegel-Butin*	16679	10	.75
Sounds from Tyrol—Old Tyrolese Melody *Zither Solo* **D. Wormser** *Forsaken* (*Verlassen*) (*Koschat*) *Zither Solo* *D. Wormser*	17350	10	.75
Source Ballet—No. 1, No. 2 (**Delibes**) **Victor Orchestra** *La Source Ballet—No. 3 and No. 4* (*Delibes*) *Victor Orchestra*	35094	12	1.25
SOUSA, JOHN PHILIP (**1856–), Compositions by**—See "Dwellers in the Western World," "El Capitan," "Fairest of the Fair," "Free Lance," "Glory of Yankee Navy," "Hands Across the Sea," "High School Cadets, "Invincible Eagle," "Jack Tar," "King Cotton," "Liberty Bell," "Man Behind the Gun," "Manhattan Beach," "Semper Fidelis," "Stars and Stripes Forever," "Thunder" and "Washington Post"			

SOUSA'S BAND—John Philip Sousa, Conductor

NOTE.—The Sousa's Band records will be found under "Band Records" and "Dance Records."

Sousa's Band is acknowledged to be one of the finest concert bands in the world, and has delighted millions of hearers, not only in America but throughout the countries visited by the band during its five triumphal tours of Europe. Many fine records by this famous band are in the Victor lists, including a superb series of the Sousa marches, the most successful of all musical compositions, more than six million copies having been sold, netting their composer the greatest royalty ever paid an American composer. They are popular in every country on the globe, and are played by twenty thousand bands in the United States alone

PHOTO MARCEAU

SOUSA

	Number	Size	
SOUTH AMERICAN MUSIC—See Argentina, Brazil, etc.			
Southern Belle Two-Step (**Eugene**) **Pryor's Band** *By the Swanee River* (*Myddleton*) *Pryor's Band*	16155	10	.75
Southern Cross *Cornet* **Herbert L. Clarke** *Good Night, Good Night Beloved!* (*Pinsuti*) *Brass Quartet*	17109	10	.75
Southern Girl Gavotte (**Kremer**) *Bells* **Chris Chapman** *Medley of Irish Jigs* *Accordion* *John Kimmel*	16406	10	.75
Southern Melodies *Xylophone* (**Contents under "Medleys"**) **Reitz** *Fascination Waltz* *Whistling* *Guido Gialdini*	17015	10	.75
Southern Roses Waltz (**Strauss**) **Vienna Quartet**	31773	12	1.00
Southern Roses Waltz (**Strauss**) **Pryor's Band** *Man Behind the Gun March* (*Sousa*) *Sousa's Band*	16395	10	.75
Southern Roses Waltz (**Strauss**) **Pryor's Band** *Blue Danube Waltz* (*Johann Strauss*) *Sousa's Band*	35289	12	1.25
SOUTHERN SONGS AND BALLADS—See also "Dixie," "Old Black Joe," "Old Folks at Home" and "My Old Kentucky Home"			
By the Swanee River Medley—Pryor's B and *Southern Belle Two-Step—Pryor's B*	16155	10	.75
Carry Me Back to Old Virginny Hayden Quartet	656	10	.60
Carry Me Back to Old Virginny (James Bland) *with Male Cho.* Alma Gluck	74420	12	1.50
I'se Gwine Back to Dixie—Hayden Qt and *My Maryland March—Drum Corps*	16104	10	.75
I Want to be in Dixie—Collins-Harlan and *Snap Your Fingers—Jolson*	17075	10	.75
Maryland, My Maryland—Mac and *Absence Makes Heart Grow Fonder—Mac*	16140	10	.75
Medley of Plantation Songs (Contents under "Medleys, Vocal") Hayden Qt	1416	10	.60
My Maryland Fantasia—Pryor's Band and *Death of Custer—Pryor's Band*	35028	12	1.25

	Number	Size	
SOUTHERN SONGS AND BALLADS—Continued			
Plantation Echoes (Conterno) Pryor's Band	31603	12	1.00
Southern Melodies (See "Medleys") and *Fascination Waltz—Whistling*	17015	10	.75
Sunny South—Medley (Lampe) Pryor's B and *Dixie (Emmett) Pryor's B*	16819	10	.75
Way Down South—Heidelberg Quintet and *My Bombay Maid—"That Girl" Q*	17146	10	.75
Southern Wedding—Descriptive Sketch (Lotter) Conway's B Night—The Bridegroom Sleeps—He Snores—Dreams of Dances—Dawn—Clock Strikes Seven—He Arises—Wedding Bells—The Guests Arrive—Wedding Procession Starts—Wedding March in Ragtime—The Ceremony, with Bassoon as Parson, Trombone as Bridegroom, Flute as Bride—Amen! General Congratulations *Missouri Minstrels* *Victor Minstrel Co*	35321	12	1.25
SOUTH POLE EXPEDITION—See "SHACKLETON"			
Souvenir de Beethoven—Fantasia (See "Medleys") (Tobani) Pryor's B *Crême de la Crême—Fantasia (Tobani) Pryor's Band*	35263	12	1.25
Souvenir de Moscow (Wieniawski) *Violin* **Mischa Elman**	74051	12	1.50
Souvenir (Drdla) *Violin (Piano accompaniment)* **Maud Powell**	64074	10	1.00
Souvenir (Drdla) *Violin* **Maximilian Pilzer** *Lohengrin Fantasie (Wagner) Violoncello* **Bourdon**	35399	12	1.25
So What's the Use (Montague) Billy Murray *Budweiser's a Friend of Mine (Furth) Billy Murray and Quartet*	16049	10	.75
Spagnuola, La (The Spanish Dancer) (di Chiara) (2) Ciribiribin *Accordion* **Pietro Deiro** *Azalea Waltz (B. Hartz) Mandolin Dr. Clarence Penney*	17643	10	.75
Spaniard That Blighted My Life—"Honeymoon Express" Jolson *My Yellow Jacket Girl—From "Honeymoon Express" Al Jolson*	17318	10	.75
Spanish Dance (Rehfeld) *Violin* **Maximilian Pilzer** *Petite Valse (Hollman) Violoncelo Rosario Bourdon*	17206	10	.75
Spanish Dance (Sarasate, Op. 26, No. 8) *Violin* **Maud Powell**	74259	12	1.50
Spanish Dance (Sarasate, Op. 26, No. 8) *Violin* **Jan Kubelik**	74366	12	1.50
Spanish Days—One-Step or Trot (Aguirre) Victor Military Band *Carlos—One-Step (Aguirre) Victor Military Band*	17433	10	.75
SPANISH MILITARY BAND—See "Banda Alabarderos"			
Spanish Patriotic Airs (Huetta) Pryor's Band	4201	10	.60
SPANISH SONGS AND INSTRUMENTAL MUSIC—See "Banda Alabarderos," "Bori," "de Gogorza," "Feria," "Golondrina," "Lolita," "Malaguena," "Paloma," "Ruffo," "Serenata," "Spanish Dances," "Spanish Patriotic Airs," "Tu Habanera" and Victor Spanish Catalogue			
Sparkling Moselle (From "Papa's Darling") *with Lyric Quartet* **Kline-Macdonough** *Love Moon—Waltz Song (From "Chin Chin") (Kline) Lyric Qt*	17665	10	.75
Speed the Plow Reel (Country Dance) Dance Orchestra *Devil's Dream Reel (Country Dance) Dance Orchestra*	16045	10	.75
SPENCER, JANET, Contralto *(In English except as noted)* **(For portrait and sketch see Pink Section)**			
Elijah—Oh Rest in the Lord Mendelssohn	74290	12	1.50
Gae to Sleep—Scotch Lullaby Randall-Fisher	74231	12	1.50
Good-Bye, Sweet Day Thaxter-Vannah	64189	10	1.00
Hills o' Skye McLennan-Harris	74291	12	1.50
Moon Drops Low—from "American Indian Songs" Eberhart-Cadman	64200	10	1.00
White Dawn is Stealing (From American Indian Songs) Eberhart-Cadman	64249	10	1.00
SPENCER and JONES—Specialties—See "Jones and Spencer"			
SPENCER, LEN, Comedian—See "Arkansaw Traveler," "Auction Sale," "Barnyard Serenade," "Krausmeyer and His Dog," "Lincoln's Speech," "Musical Yankee," "Old Dog Sport," "Professor and Tramp," "Stranded Circus" and "Talmage on Infidelity"			
Sphinx Waltz (Popy) Victor Orchestra *Song of the Soul (Breil) Violoncello Victor Sorlin*	16484	10	.75
Spielmann (The Minstrel) (Hildach) *German Violin obbligato* **Fornia**	74227	12	1.50
Spinnerliedchen (Spinning Song) (Reimann) *German* **Schumnan-Heink**	87124	10	2.00
Spinning Song and Venetian Gondola Song (Mendelssohn) *Pianoforte* **Vladimir de Pachmann**	74315	12	1.50

So

Sp

	Number	Size	
Spinning Song (Mendelssohn's "Songs Without Words") **Renard Trio** *Swedish Wedding March* (*Soderman*) *Pryor's Band*	35159	12	1.25
Spinning Wheel (**Spindler**) *Flute* **John Lemmoné**	60026	10	.75
Spinning Wheel Quartet—See "Martha"			
Spirit Flower (**Stanton—Campbell-Tipton**) **Evan Williams**	74331	12	1.50
Spookville Chimes—Fox Trot (**Morse**) **Victor Military Band** *Humpty Dumpty—Fox Trot* (*Straight*) *Victor Military Band*	35419	12	1.25
Spoontime—Two-Step (**A. Von Tilzer**) *Bell Solo* **Wm. Reitz** *Little Flatterer* (*Eilenberg*) *Bell Solo* *William H. Reitz*	17337	10	.75
Spring (**Grieg**) (See also "To Spring") **Victor String Quartet** *Evening Bells—Idyl* (*Eilenberg*) *Pryor's Band*	35084	12	1.25
Spring, Beautiful Spring Waltz (**Lincke**) **Victor Orchestra** *Roses and Memories* (*Snyder*) *Victor Orchestra*	35200	12	1.25
Spring Flowers Waltz (**Frosini**) *Accordion Grand* **P. Frosini** *Dill Pickles Rag* (*Johnson*) *Pryor's Band*	16482	10	.75
SPRING MAID, THE—Operetta by Reinhardt			
Day Dreams, Visions of Bliss (Chorus by Lyric Qt) Christie MacDonald	31833	12	1.00
Spring Maid Waltzes—Victor Band and *There's a Girl in Havana—Lyric Qt*	60061	10	.75
Three Trees—Humorous Monologue with orchestra specialties—McNaughton and *No News or What Killed the Dog—Nat M. Wills*	16985	10	.75
Two Little Love Bees (with Reinald Werrenrath) Christie MacDonald	60060	10	.75
Gems from Spring Maid Victor Light Opera Company	17222	10	.75
SPRING MAID, THE, GEMS FROM Victor Light Opera Company Chorus, "At the First Glass"—Solo, "Day Dreams"—Duet, "Two Little Love Bees"—Solo and Chorus, "The Fountain Fay"—Solo, "How I Love a Pretty Face"—Finale, "Day Dreams" *Gems from The Pink Lady* *Victor Light Opera Co*	35423	12	1.25
SPRING, SONGS OF—See "Aprile," "Fruhlingszeit," "May Morning," "Natoma—Spring Song," "Printemps," "Return of Spring," "Samson—Printemps," "Spring," "Spring Song," "Spring Voices" and "Voce di primavera"			
Spring (**Printemps**) **Valse Chantee, Op. 41** (**Stern**) **Olive Kline** *Gondolier's Song* (*Hoffmann*) *Elsie Baker and Frederick Wheeler*	17135	10	.75
Spring Song (**Mendelssohn**) (**2**) **Vogel als Prophet** (**Schumann**) *Pianoforte* **Vladimir de Pachmann**	74285	12	1.50
Spring Song (**2**) **Farewell to the Forest—Victor Brass Quartet** *Samson and Delila—My Heart at Thy Voice* (*Cornet*) *Rinaldi and Band*	17216	10	.75
Spring Song (**Mendelssohn**) *'Cello* **Victor Sorlin** *Melody in F* (*Rubinstein*) *Violoncello* *Bourdon*	16516	10	.75
Spring Song (**Mendelssohn**) **Victor Herbert's Orchestra**	60046	10	.75
Spring Song (**Mendelssohn**) **Victor String Quartet** *Miserere from "Il Trovatore"* *Trombone and Cornet* *Pryor and Keneke*	16371	10	.75
Spring Song (**Mendelssohn**) *Violin* **Maximilian Pilzer** *Extase* (*Ganne*) (*Transcription by Tobani*) *'Cello* *Rosario Bourdon*	17395	10	.75
Spring Song (**Weil**) *Violin-Harp-Flute* **Neapolitan Trio** *Across the Still Lagoon* (*Loge*) *Neapolitan Trio*	17435	10	.75
Spring Voices (*Frühlingsstimmen*) (**Strauss**) *Pianoforte* **Alfred Grünfeld**	31784	12	1.00
Spring Voices (*Frühlingsstimmen*) (**Whistling**) **Guido Gialdini** *Birds of the Forest Gavotte* (*Waldvoglein*) (*Adolfo*) *Gialdini*	16835	10	.75
SPROSS, CHARLES GILBERT, Pianist—See "Caprice Español" (For Mr. Spross' Compositions, see "Yesterday and To-Day" and "Will-o'-the-Wisp")			
Sprosser or Field Nightingale—See "Bird Song Records"			
ST.—See "Saint"			
STABAT MATER (**Paris, 1842**) (**Rossini**)			
Cujus animam—Arthur Pryor's Band and *Inflammatus—Arthur Pryor's Band*	16918	10	.75
Cujus animam (Through His Bleeding Side) *In Latin* Evan Williams	74093	12	1.50
Cujus animam (Through His Wounded Side) *In Latin* Enrico Caruso	88460	12	3.00
Cujus animam *Trombone* Pryor and B and *Chopin's Funeral March—Pryor's B*	35157	12	1.25
Fac ut portem (Oh! Endow Me) *In Latin* Louise Homer	88132	12	3.00
Inflammatus (To Thy Holy Care) Lucy Isabelle Marsh with Victor Chorus	70037	12	1.25

	Number	Size	
STABAT MATER RECORDS			
Inflammatus—Arthur Pryor's Band and *Cujus animam—Arthur Pryor's Band*	16918	10	.75
Inflammatus (To Thy Holy Care) *In Latin* Johanna Gadski	88059	12	3.00
Inflammatus Helene Noldi *In Latin* and *Cujus animam—John Finnegan*	35046	12	1.25
Pro peccatis (For His People) *In Latin* Pol Plançon	81033	10	2.00
Pro peccatis (For His People) *In Latin* Herbert Witherspoon	74192	12	1.50
Quis est homo (Who Would Not Pity?) *Latin* Alma Gluck-Louise Homer	88380	12	3.00
Standard Bearer March (Fahrbach) **Pryor's Band** / *Blaze Away March (Holzmann)* *Pryor's Band*	16307	10	.75
Ständchen—See "Serenade"			
STANLEY, FRANK C., Bass—See "Auld Lang Syne," "Calvary," "Down Deep," "Face to Face," "Here's to Our Absent Brothers," "I Want What I Want," "Jerusalem," "One Sweetly Solemn Thought," "Rocked in the Cradle," "Star Spangled Banner" and "When the Bell in the Lighthouse." See also "Peerless" and "Duets, Vocal"			
Star of Bethlehem (Adams) **Harry Macdonough** / *Saviour, When Night Involves the Sky (Shelley)* *Trinity Choir*	35055	12	1.25
Star of Bethlehem (Adams) **Evan Williams**	74187	12	1.50
Stars and Stripes Forever March (Sousa) **Sousa's Band** / *Under the Double Eagle March (J. F. Wagner)* *Sousa's Band*	35286	12	1.25
Stars and Stripes Forever March (Sousa) **Sousa's Band** / *Fairest of the Fair March (Sousa)* *Sousa's Band*	16777	10	.75
Star Spangled Banner (See also "Medleys") **Pryor's Band**	2787	10	.60
Star Spangled Banner (Key) **Frank C. Stanley**	4160	10	.60
Star Spangled Banner (Key) **Frank C. Stanley** / *Columbia, the Gem of the Ocean (Shaw)* *Harry Macdonough*	35009	12	1.25
Star Spangled Banner—Revised Version—See "Educational Records"			
Star Spangled Banner and America **Westminster Chimes** / *My Old Kentucky Home and Home Sweet Home* *Westminster Chimes*	16160	10	.75
Star Spangled Banner and Dixie **Emma Eames**	88012	12	3.00
Stay Down Here Where You Belong (Berlin) **Burr** / *I Didn't Raise My Boy to Be a Soldier* *Harvey*	17716	10	.75
Steamboat Bill—Comic Song (Shields-Leighton Bros.) **Collins** / *The Mississippi Dippy Dip (Macdonald-Walker)* *Collins and Harlan*	16937	10	.75
Steamboat Bill—Comic Song (Shields) **Arthur Collins** / *The Old Jokes—Humorous Specialty* *Murry K. Hill*	16867	10	.75
Stein Song—See "Prince of Pilsen"			
Stelle d'oro—Romanza (Denza) *In Italian* **Isalberti** / *Mignon—Addio, Mignon* *Perea*	63420	10	.75
Stephanie Gavotte (Czibulka) *Bell Solo* **Wm. H. Reitz** / *Melody from "Belle Helene"* *Harp-Zither* *Mme. Kitty Berger*	17287	10	.75
STEVENSON, ELISE—See "Elegie," "Merry Widow" "Duets, Vocal"			
STEWART, CAL—See "Uncle Josh Monologues"			
Stille Nacht, heilige Nacht *German* **Schumann-Heink**	88138	12	3.00
Stille Nacht, heil'ge Nacht (Silent Night) (Gruber) *German* **Culp**	64397	10	1.00
Stille Nacht, heilige Nacht *German (See also "Silent Night")* **Muench** / *Haidenroslein (Werner)* *Emil Muench*	16111	10	.75
Stille Nacht, heilige Nacht *(with Harmonium and Bells)* **Nebe Qt** / *Ehre sei Gott in der Höhe!* *Nebe Quartet*	63813	10	.75
Stille Nacht, heilige Nacht (Gruber) *German* **Marguerite Dunlap** / *No Candle Was There and No Fire (Christmas Song) English* *Wheeler*	17187	10	.75
Still, Still with Thee (Garrish) **Chicago Glee Club** / *The Valley of Peace (Breck-Meredith)* *Anthony and Harrison*	16853	10	.75
Still wie die Nacht (Bohm) ("Calm as the Night") *German* **Eames**	88005	12	3.00
Still wie die Nacht (Calm as the Night) (Bohm) Werrenrath	31743	12	1.00
Still wie die Nacht (Calm as the Night) (Goetze) *German* **Gadski-Goritz**	88440	12	3.00
Still wie die Nacht (Calm as the Night) (Bohm) C. Miller / *Oft in the Stilly Night (Moore-Stevenson)* *Christine Miller*	45059	10	1.00
Still wie die Nacht (Calm as the Night) **Vienna Quartet** / *Serenade (Schubert) Violoncello* *Victor Sorlin*	16545	10	.75

VICTOR RECORDS	Number	Size	
Stomp Dance—One-Step or Trot (Stewart) Victor Mil. Band *San-Fran-Pan-American—Two-Step (Corin) Victor Military Band*	17508	10	.75
STONE, FRED, Comedian—See "Montgomery and Stone"			
Stop That Rag (Keep on Playing, Honey) American Quartet *Shipwreck and Rescue—Nautical Specialty Peerless Quartet*	16787	10	.75
Stop Your Tickling, Jock—Laughing Specialty Harry Lauder	60002	10	.75
STORIES, HUMOROUS—See "Recitations, Humorous," "Monologues"			
Storm—Records of—See "Shepherd's Life in the Alps," "William Tell Overture, Part II"			
Stormy Breezes (Edlichko) (Piano acc.) *Russian* **Michailowa**	61126	10	1.00
Story of the Rose, The (Mack) John Barnes Wells *Oh, That We Two Were Maying (Nevin) Mr. and Mrs. Wheeler*	16705	10	.75
ST. PAUL—ST. PATRICK—See "Saint Paul," Etc.			
Stradella Overture (Flotow) Vessella's Italian Band *Morning, Noon and Night in Vienna—Overture Vessella's Band*	35276	12	1.25
Stradella Overture (Flotow) *Accordion* **Pietro Deiro** *Bridal Rose Overture (Lavallée) Accordion Pietro Deiro*	35345	12	1.25
Stranded Circus—Animal Imitations Spencer and Girard *Thim Were the Happy Days (Irish Specialty) Steve Porter*	16147	10	.75
Strathspey Medley—Scotch Dance Dance Orchestra	31438	12	1.00
"Keel Row"—"Howard"—"Duchess of Athols"—"Money Musk"			
STRAUSS, JOHANN (II) (1825–1899), Compositions by See "Artist's Life," "Blue Danube," "Fledermaus," "Merry Countess," "My Treasure," "Radetsky," "Southern Roses," "Spring Voices," "Voce di primavera," and "Wiener Blut"			
STREET PIANO RECORD—See "Harrigan Medley"			
Strike Upon the Bell—See "Macbeth"			
STRING QUARTETS AND TRIOS—See also "Educational Records," "Florentine Quartet," "Neapolitan Trio," "Renard Trio," "Venetian Trio" and "Vienna Quartet"			
In the Sweet Bye and Bye—Victor String Qt with Harp obbligato and *Artist's Valse—Mandolin-Guitar—Abt-Butin*	16055	10	.75
Mignon—Gavotte (Thomas) Victor Quartet and *Norma Selection—Pryor's B*	16323	10	.75
Spring (Grieg) Victor String Quartet and *Evening Bells (Idyl) Pryor's B*	35084	12	1.25
Spring Song (Mendelssohn) Victor String Quartet and *Miserere—from "Trovatore" Trombone-Cornet—Pryor-Keneke*	16371	10	.75
Tranquillity—Victor Instrumental Quartet and *Holy City (Violin) Rattay*	16191	10	.75
ST. SAËNS—See "Saint-Saëns"			
STUDIES—See "Etudes"			
Stumme von Portici—Schlummerlied (Slumber Song from "Massaniello") (Auber) *In German* **Leo Slezak**	61201	10	1.00
SUFFRAGE SELECTIONS			
Mr. Dooley's Address to the Suffragists—Porter and *Fall in Line—Victor B*	17658	10	.75
Fall in Line (Suffrage March) Victor Band and *Mr. Dooley's Suffrage Address—Porter*	17658	10	.75
Sugar Moon (Murphy-Wenrich) Collins and Harlan *Down in Turkey Hollow—Darky Comedy Golden and Hughes*	16540	10	.75
SULLIVAN, SIR ARTHUR (1842–1900), Compositions by See "Ho! Jolly Jenkin!" "Lost Chord," "Mikado," "Onward Christian Soldiers," "Patience," "Pinafore," "Pirates of Penzance," "Prodigal Son," "The Long Day Closes"			
Sullivan—from "The American Idea" (Cohan) Murray-Hayden Qt *Harrigan—from "Fifty Miles from Boston" Murray and Hayden Qt*	16664	10	.75
Summer Day (Nevin) (2) Row Gently Here, My Gondolier Hamlin	64246	10	1.00
SUMMER, SONGS OF—See "Last Rose of Summer," "Roses in June" and "Time for a Time is Summertime" and Educational Records			
Summertime (von Reuenthal) Werrenrath *When the Nightingale Shall Sing Werrenrath*	17290	10	.75
Sunbeam Dance (Rolfe) Bells **Chris Chapman** *Dill Pickles Rag (Johnson) Xylophone Chris Chapman*	16678	10	.75
Sunbeam Sal (Will D. Cobb-Leo Edwards) Nora Bayes	60130	10	.75

VICTOR RECORDS	Number	Size	
Sun in the Sky—Folk Dance (2) Molodka—Folk Song **Balalaika Or**	70034	12	1.25
Sunlight Waltz (Holcombe-Ware) *English* **Lucy Isabelle Marsh**	70017	12	1.25
Sunny South—Medley (Lampe) **Pryor's Band** *Dixie (Emmett)* *Pryor's Band*	16819	10	.75
Sun of My Soul (Keble-Ritter) **Helen Clark** *Calvary (Darwood-Sweney)* *Trinity Choir*	17479	10	.75
Sunshine and Roses (Van Alstyne) **Brown and Harrison** *Just Say Again You Love Me (Goldstein)* *Charles Harrison*	17359	10	.75
SUNSHINE GIRL (Rubens-Raleigh-Wimperis) **Victor Opera Co**	31889	12	1.00
Gems from Sunshine Girl *Chorus, "When You Want a Cake of Soap"—Solo, "Ladies"—Solo, "A Tiny Touch"—Solo, "Take Me For"—Duet, "The Argentine"—Cho., "Little Girl"—Cho., "Get a Move On"—Cho., "Here's to Love"*			
Sunshine Girl—Medley and *Follies of 1913—Medley—Victor Military Band*	35340	12	1.25
Sunshine Girl Tango—Argentine Dance and *Haunting Rag—Trot—V. Mil. B*	17319	10	.75
There's One in a Million—Brown and Harrison and *Then I'll Stop Loving You—Charles Harrison*	17355	10	.75
You Can't Play Every Instrument in the Band Joseph Cawthorn	70098	12	1 25
Sunshine Song ("Solvejg's Lied") (Grieg) **Lucy Marsh**	70072	12	1.25
Suonn 'e fantasia (Dream and Fantasy) (Genise-Capolongo) **Ruffo**	87123	10	2.00
SUPPÉ—See "VON SUPPÉ"			
Sur La Riviera—One-Step **Conrad's Society Orchestra** *Come On Over Here—One-Step* *Conrad's Society Orchestra*	35391	12	1.25
Sur les Cimes (Hettich-Hue) *In French* **Marcel Journet**	74265	12	1.50
Surprise Medley Overture (For contents see "Medleys") **Pryor's B** *Ragtime Violin—Turkey Trot (Snyder)* *Victor Military Band*	17044	10	.75
Surprise Symphony—Allegro di Molto (Haydn) **Concert Orch** *Surprise Symphony—Andante (Haydn)* *Victor Concert Orch*	35243	12	1.25
Surprise Symphony—Menuetto Allegro Molto **V Concert O** *Surprise Symphony—Andante Cantabile and Vivace* *V Concert O*	35244	12	1.25
Süsser die Glocken nie Klingen (Chimes) **Kirchenglocken** *O du fröhliche, o du selige (Sicilian Mariners' Hymn)* *Kirchenglocken*	63682	10	.75
SUTCLIFFE TROUPE—Bagpipes and Drums			
Highland Laddie (2) My Love She's But a Lassie and *79th Highlanders' Farewell—Sutcliffe Troupe*	17408	10	.75
79th Highlanders' Farewell—March and *Highland Laddie—Sutcliffe Troupe*	17408	10	.75
Scotch Medley March (Contents under "Medleys") and *Battle of Killiecrankie (2) Will Ye No Come Back Again—Sutcliffe Troupe*	17140	10	.75
SUZANNE'S SECRET—See "Segreto di Susanna"			
SUZI—See "Ticking Love Taps Fox Trot"			
Swallows, The (Bingham-Cowen) *English* **Luisa Tetrazzini**	88349	12	3.00
Swallows, The (Bingham-Cowen) *English* **Alma Gluck**	64392	10	1.00
Swallows, The—Vocal Waltz (dell'Acqua) *English* **Lucy Marsh**	70011	12	1.25
Swallows Waltz (Valverde) **Pryor's Band** *Old Barn Dance (Corin)* *Victor Dance Orchestra*	35078	12	1.25
Swanee River—See "Old Folks at Home"			
Swanee River Bend (Lowitz) *(Banjo by Ossman)* **Collins** *Somebody Else is Gettin' It (H. Von Tilzer)* *Eddie Morton*	17151	10	.75
Swanee Ripples Rag—One-Step (Thompson) **Victor Mil. B** *Sympathy Waltz Hesitation (From "Firefly") (Friml)* *Victor Mil. B*	17585	10	.75
Swedish Folk Dances and Singing Games—See "Educational"			
Swedish Guard March (Lovander) **Pryor's Band** *My Swedish Rose Waltz—Swedish Melodies* *Victor Orchestra*	16875	10	.75
Swedish Love Song (Roberts-Halsey) *In English* **Sophie Braslau**	64475	10	1.00
SWEDISH RECORDS—See Victor Swedish Catalogue			
Sweden—National Airs of **Victor Orchestra** *National Hymn of Norway (Sinding)* *Victor Orchestra*	16596	10	.75
Swedish Wedding March (Soderman) **Pryor's Band** *Spinning Song (Mendelssohn)* *Renard Trio*	35159	12	1.25
Sweet Adeline (Armstrong) **Hayden Quartet** *Arab Love Song (Hobart-Hein)* *Harry Macdonough*	16803	10	.75

VICTOR RECORDS		Number	Size	
Sweet and Low (Barnby)	**Lyric Quartet**	4796	10	.60
Sweet and Low (Barnby)	**Victor Brass Quartet**	16382	10	.75
Estellita Waltz *Mandolin-Guitar* (*Siegel*)	*Siegel and Butin*			
Sweet Anna Marie (Esrom-Morse)	**Campbell and Burr**	17529	10	.75
In the Candle Light (*Fleta Jan Brown*)	*Brown and Harrison*			
Sweet Bird—Il Pensieroso (Handel) *In English*	**Nellie Melba**	88068	12	3.00
Sweetest Flower That Grows—See "At Parting"				
Sweetest Story Ever Told *Violin-Flute-Harp*	**Neapolitan Trio**	17143	10	.75
Simple Confession (*Simple Aveu*)	*Neapolitan Trio*			
Sweetest Story Ever Told (Stults)	**Reed Miller**	17165	10	.75
Marguerite (*White*)	*Wm. Wheeler*			
Sweet Genevieve (Cooper-Tucker)	**John McCormack**	64309	10	1.00
Sweet Genevieve (Tucker)	**Wells and Hayden Qt**	16440	10	.75
Where the River Shannon Flows (*Russell*)	*Harry Macdonough*			
Sweetheart Days (Dailey)	**Harry Macdonough**	16167	10	.75
Where the Southern Roses Grow (*Morse*)	*Hayden Quartet*			
SWEETHEARTS, Opera by Victor Herbert				
Angelus, The	Christie MacDonald with Werrenrath and Chorus	70099	12	1.25
Cricket on the Hearth	Christie MacDonald and Werrenrath	60102	10	.75
Every Lover Must Meet His Fate—Miller and *Jeannette—Dunlap-Chorus*		17333	10	.75
Jeannette and Her Wooden Shoes—Dunlap-Cho and *Every Lover—Miller*		17333	10	.75
Sweethearts	Christie MacDonald	60101	10	.75
Sweethearts Selection (See "Medleys") and *Lady of Slipper—Herbert's Orch*		55039	12	1.50
SWEETHEARTS—GEMS FROM	Victor Light Opera Co	31885	12	1.00
Soldiers' Chorus, "While on Parade"—Solo, "Sweethearts"—Solo, "Every Lover Must Meet His Fate"—Solo and Chorus, "Jeannette and Her Little Wooden Shoes"—Duet, "Cricket on the Hearth"—Finale				
Sweetheart Sue (Reed-Christie)	**Campbell and Burr**	17116	10	.75
You'll Never Know the Good Fellow I've Been (*Coogan*)	*Van Brunt*			
Sweet Hour of Prayer (Walford-Bradbury)	**Trinity Choir**	17013	10	.75
In the Cross of Christ I Glory	*Trinity Choir*			
Sweet Inniscarra (Chauncey Olcott)	**Reed Miller**	17676	10	.75
Macushla (*Rowe-MacMurrough*)	*Charles Harrison*			
Sweet Italian Love (Berlin-Snyder)	**Billy Murray**	16951	10	.75
That Italian Rag (*Piantadosi*)	*Billy Murray*			
Sweet Kentucky Lady (Dry Your Eyes) (Jerome-Hirsch)	**Harry Macdonough**	17723	10	.75
Virginia Lee (*Branen-Lange*)	*Peerless Quartet*			
Sweet Longings (Menzel) *Violin-Flute*	**Rattay and Lyons**	35087	12	1.25
Dance of the Hours—Gioconda (*Ponchielli*)	*Victor Orchestra*			
Sweetmeats Two-Step—Ragtime March (Wenrich)	**Pryor's B**	16818	10	.75
Honey Boy (*Von Tilzer*)	*Murray and Chorus*			
Sweet Memories *Mandolin-Guitar*	**Abt and Butin**	16005	10	.75
Manzanillo (*Robyn*) *Mandolin-Guitar*	*Abt and Butin*			
Sweet Miss Mary *In English* (Neidlinger)	**Evan Williams**	64080	10	1.00
Sweet Peggy Magee—Irish Comedy	**Jones and Spencer**	16765	10	.75
Mother Hasn't Spoke to Father Since (*Jerome-Schwartz*)	*Murray*			
Sweet Spirit, Hear My Prayer ("Lurline") *Violin-Flute*	**D'Almaine-Lyons**	16522	10	.75
Vienna Beauties Waltz (*Ziehrer*)	*Pryor's Band*			
Sweet Visions of Childhood *Clarinet-Flute*	**Christie and Lyons**	35035	12	1.25
Loin du Bal—Intermezzo (*Gillet*)	*Pryor's Band*			
Swing Low, Sweet Chariot	**Fisk University Jubilee Qt**	16453	10	.75
Golden Slippers	*Fisk University Jubilee Quartet*			
Swing Song—Veronique (Messager)	**Eames and de Gogorza**	89063	12	4.00
Swing Song (Barns) *Violin*	**Mischa Elman**	61183	10	1.00
Swing, Swing, Swing (He'd Roll His Hammock Up)	**Murray**	17427	10	.75
On the Old Fall River Line (*Jerome-Sterling-H. Von Tilzer*)	*Murray*			
Swiss Echo Song (*L'Eco*) (Eckert) *In Italian*	**Luisa Tetrazzini**	88311	12	3.00
Swiss Shepherd (Morlarchi) *Ocarina*	**Mose Tapiero**	16434	10	.75
Amoureuse Waltz (*Berger*) *Concertina*	*P. Frosini*			

	Number	Size	
Sylvains, Les (The Fauns) (Chaminade, Op. 60) **Frank La Forge** *Berceuse* (*Chopin, Opus 57*) *Pianoforte* *Frank La Forge*	55031	12	1.50
Sylvelin (Op. 55, No. 1) (English version by F. H. Martens) (Sinding) **Gluck**	64413	10	1.00
Sylvia (Le Thiere) *Piccolo* **Darius Lyons** *Carnival of Venice* *Saxophone* *Jean Moeremans*	16244	10	.75
Sylvia Ballet—Pizzicato (Delibes) **Pryor's Band** *Sylvia Ballet—March* (*Delibes*) *Pryor's Band*	16080	10	.75
Sylvia Ballet—Valse Lento (Delibes) **Pryor's Band**	4312	10	.60
Sylvia Ballet (Valse Lento) (Delibes) **Victor Concert Orch** *Le Secret—Intermezzo* (*L. Gautier*) *Vessella's Italian Band*	17689	10	.75
Sympathy ("The Firefly") (Hauerbach-Friml) **Clark-Van Brunt** *My Little Persian Rose* (*Woolf-Friedland*) *"That Girl" Quartet*	17270	10	.75
Sympathy Waltz Hesitation (From "Firefly") (Rudolph Friml) **Victor Military Band** *Swance Ripples Rag—One-Step* (*Thompson*) *Victor Military Band*	17585	10	.75
SYMPHONIES—Excerpts from			
BEETHOVEN			
Andante—Fifth Symphony and *Largo* (*Dvorák*) *Concert Orchestra*	35275	12	1.25
Pastoral Symphony—Andante molto (2d Movement—Parts I and II) Victor Concert Orchestra	35320	12	1.25
DVORÁK			
Largo—New World Symphony and *Andante—Beethoven's 5th Symphony* (*C Minor*) *Victor Concert Orch*	35275	12	1.25
HAYDN			
Military Symphony—Allegro and *Military Symphony—Allegretto—Victor Concert Orchestra*	35311	12	1.25
Military Symphony—Minuet Banda Real de Alabarderos and *Samson—Coro y Bacanal—Banda Real de Alabarderos*	62660	10	.75
Surprise Symphony—Allegro di Molto Victor Concert Orchestra and *Surprise Symphony—Andante* (*Haydn*) *Victor Concert Orchestra*	35243	12	1.25
Surprise Symphony—Menuetto Allegro Molto Victor Concert Orch and *Surprise Symphony—Andante Cantabile and Vivace—V. Concert Orch*	35244	12	1.25
MOZART			
Jupiter Symphony—Allegro vivace (1st Movement) and *Menuetto Allegretto—Victor Concert Orchestra*	17707	10	.75
Jupiter Symphony—Andante Cantabile (2d Movement) and *Molto Allegro* (*4th Movement*) *Victor Concert Orchestra*	35430	12	1.25
SCHUBERT			
Symphony in B Minor—Allegro and Andante Victor Orchestra	35314	12	1 25
Symphony in B Minor (Unfinished) 1st Movement Pryor's Band	31798	12	1.00
TSCHAIKOWSKY			
Adagio Lamentoso—Pathetique (Sixth) Symphony Pryor's Band	31800	12	1.00
Syncopated Walk (From "Watch Your Step") (Berlin) **Peerless Quarte** *That Southern Hospitality* (*McCarron-Walker*) *Peerless Quartet*	17748	10	.75

T

Taffy (Bryan) **Ada Jones, Billy Murray and Hayden Quartet** *Everybody Works But Father* (*Havez*) *Billy Murray*	16824	10	.75

TAFT, WILLIAM H., Late President of the United States

Some of these addresses were made just before Mr. Taft's election in 1908 and the remainder during the campaign of 1912. Every word spoken is wholly clear and distinct; and those who have heard Mr. Taft speak will be impressed with the absolute faithfulness of the reproductions.

ADDRESSES BY PRESIDENT TAFT—Made in 1908			
Foreign Missions and *Our Army and Navy—Addresses*	16143	10	.75
Irish Humor Address	5558	10	.60
Our Army and Navy and *Foreign Missions—Addresses*	16143	10	.75
Our Foreign Dependencies—Porto Rico, Cuba and the Philippines	5557	10	.60
Rights and Progress of the Negro Address	5554	10	.60
NEW TAFT RECORDS—Made in September, 1912			
Peace—An Address by President Taft William H. Taft	31871	12	1.00
President Taft on Prosperity—W. H. Taft and *Protective Tariff—W. H. Taft*	35255	12	1.25
Who Are the People—William H. Taft and *Labor and Capital—W. H. Taft*	35256	12	1.25

Ta

	Number	Size	
TAGGART, CHARLES ROSS—Monologues			
Old Country Fiddler in New York and *Violin Mimicry—Monologue with Violin—Taggart*	17700	10	.75
Violin Mimicry and *Old Country Fiddler in N. Y.—Monologues with Violin*	17700	10	.75
Take a Little Tip From Father (Berlin-Snyder) Billy Murray *Gee! But I Like Music With My Meals (Ayer) Billy Murray*	17064	10	.75
Take Me Back (Irving Berlin) Henry Burr *You Did (You Know You Did) (Gilbert-Muir) Campbell and Burr*	17507	10	.75
Take Me Back to Canada (O. F. Beck) Edward Hamilton *They Sang "God Save the King" (Judge-Williams) Johnson-Cho*	17742	10	.75
Take Me Back to the Garden of Love (Osborne) Van Brunt *Oh, Mr. Dream Man, Please Let Me Dream Some More—Ada Jones*	17076	10	.75
Take Me to the Cabaret (Dillon) Billy Murray *Waiting for the Robert E. Lee (Gilbert-Muir) Heidelberg Quintet*	17141	10	.75
Take Me to Roseland, My Beautiful Rose—Campbell and Burr *Last Night Was the End of the World (H. Von Tilzer) Burr*	17339	10	.75
Take Me to That Swanee Shore (Gilbert-Muir) Collins-Harlan *I Should Worry and Get Wrinkles (Hubbell) Ada Jones*	17269	10	.75
Take, Oh, Take Those Lips Away (Bennett) McCormack	64252	10	1.00
Tale of the Cheese—Monologue Murry K. Hill *Hortense at Sea—Monologue Nat M. Wills*	35093	12	1.25
TALES OF HOFFMAN (Contes d'Hoffman) (Offenbach) *(See "Victor Book of the Opera" for complete illustrated description)*			
C'est elle ('Tis She) *In French* Charles Dalmores	87089	10	2.00
Barcarolle *In French* Alma Gluck-Louise Homer	87202	10	2.00
Barcarolle *Violin* Maud Powell	64457	10	1.00
Barcarolle—"Belle Nuit" (Oh, Night of Love) *In French* Farrar and Scotti	87502	10	3.00
Barcarolle—"Belle Nuit" (Oh, Night of Love) Victor Orchestra	5333	10	.60
Barcarolle—"Belle Nuit" (Oh, Night of Love) Vienna Quartet	5754	10	.60
Barcarolle *In English* Lucy Isabelle Marsh and Marguerite Dunlap	60096	10	.75
Barcarolle *English* Mr. and Mrs. Wheeler and *Fatinitza Selection—Pryor's B*	16827	10	.75
Barcarolle and *Cavalleria Rusticana—Intermezzo—Victor Concert Orch*	17311	10	.75
Barcarolle—Waltz Hesitation and *Passing of Salome—Waltz Hesitation—Victor Band*	35383	12	1.25
Air de Dapertutto (Dappertutto's Air) *In French* Marcel Journet	74103	12	1.50
Gems from Tales of Hoffman and *Gems from Mignon—Victor Opera Company* *Chorus, "Our Good Host"—Solo, "Song of Olympia"—Chorus, "Hear Him His Tales Disclose"—Solo, "Ah, Now Within My Heart"—Barcarolle, "Oh, Night Divine"—Chorus, "See She Dances"—Finale, "Fill Up Our Glasses"*	35337	12	1.25
Selection—Tales of Hoffman Victor Concert Orchestra	31820	12	1.00
Tale the Church Bells Tolled Harry Macdonough *I've a Longing in My Heart for You, Louise Harry Macdonough*	16290	10	.75
Talk on Married Life—Humorous Monologue Murry K. Hill *Negro Medley—Popular Airs American Quartet*	16463	10	.75
Talk on Trousers—Comic Talk Burt Shepard *Boy and the Cheese—Comic Talk Burt Shepard*	16108	10	.75
TALLY, HARRY, Tenor—See "Somewhere" and "Wait Till Sun"			
Talmage on Infidelity Leonard Spencer *Lincoln's Speech at Gettysburg Leonard Spencer*	16106	10	.75
TAMAGNO, FRANCESCO, Tenor (*Tahm-mahn'-yoh*) **(For portrait and sketch see Pink Section)** (*In Italian*)			
Otello—Morte d'Otello (Death of Othello) Giuseppe Verdi	95002	10	5.00
Otello—Ora e per sempre (Forever Farewell) Giuseppe Verdi	95003	10	5.00
Prophête—Inno (Hymn) Giacomo Meyerbeer	95005	10	5.00
Trovatore—Di quella pira (Tremble, Ye Tyrants) Giuseppe Verdi	95006	10	5.00
William Tell—O muto asil (Blessed Abode) Rossini	95009	10	5.00
Tambourin (Rameau-Kreisler) (2) Moment Musical (Schubert) *Violin* **Fritz Kreisler**	74202	12	1.50
Tambourin (Gossec) (2) Gavotte (Gretry) *Violin* **Elman**	64198	10	1.00
Tammany Two-Step (Edwards) Victor Dance Orchestra *Pearls of Dew Mazurka Victor Dance Orchestra*	35037	12	1.25
Tango Princess—One-Step (Jean Gilbert) McKee's Orchestra *Apropos—One-Step (Frank W. McKee) McKee's Orchestra*	35408	12	1.25

TANGOS—For Dancing—See "Dance Records"

Tannenbaum—See "German Records"

TANNHAUSER (*Tahn'-hoy-zer*)

Words and music by Richard Wagner. First presented Dresden, 1845; Paris, 1861; London, 1876; New York, 1859.

Tannhäuser, with its poetry, romance and passion; its characters, who are real human beings and not mysterious mythological gods, goddesses and heroes, appeals strongly to the average opera-goer. The story tells of conflict between two kinds of love: true love of the highest human kind as distinguished from mere sensuous passion; and relates how the higher and purer love triumphed in the end.

LANDE — SETTING OF ACT III — VICTOR BOOK OF THE OPERA

Tannhäuser, a knight and minstrel, in an evil moment, succumbs to the wiles of *Venus* and dwells for a year in the Venusberg. Tiring of these monotonous delights, he leaves the goddess and returns to his home, where he is warmly received and told that the fair *Elizabeth,* niece of the *Landgrave,* still mourns for him. He is urged to compete in the Tournament of Song not far distant, the prize being the hand of *Elizabeth.* The theme of the contest is The Nature of Love, and when *Tannhäuser's* turn arrives the evil influence of the Venusberg is apparent when he delivers a wild and profane eulogy of passion. Outraged by this insult, the minstrels draw their swords to slay him, but *Tannhäuser* is protected by *Elizabeth,* who pleads for his life. Coming to his senses, too late, he repents, and when a company of Pilgrims pass on their way to Rome, he joins them to seek pardon for his sin. In the last act we see *Elizabeth,* weary and worn, supported by the noble *Wolfram,* who also loves her, watching for the Pilgrims to return, but *Tannhäuser* is not among them. *Elizabeth* is overcome with disappointment and feebly returns to her home.

Tannhäuser now appears, in a wretched plight, on his way to re-enter the Hill of Venus. He tells *Wolfram* that he appealed to the Pope for pardon, but was told that his redemption was as impossible as that the Pope's staff should put forth leaves. *Wolfram's* remonstrances are in vain, and *Tannhäuser* is about to invoke the goddess, when a chant is heard and the Pilgrims appear, announcing that the Pope's staff had blossomed as a sign that the sinner was forgiven. *Tannhäuser* kneels in prayer as the mourners pass with the body of *Elizabeth,* who, overcome by her bitter disappointment, had suddenly passed away.

VICTOR RECORDS

	Number	Size	
TANNHAUSER RECORDS			
ACT I—*Scene I*—THE ABODE OF VENUS (*II*) A GERMAN VALLEY			
Tannhäuser Overture—Part I — Arthur Pryor's Band	31382	12	1.00
Tannhäuser Overture—Part II — Arthur Pryor's Band	31383	12	1.00
Tannhäuser Overture—Part I and *Overture—Part II—La Scala Orch*	68205	12	1.25
Tannhäuser Selection and *Madame Butterfly Sel. No. 2—Pryor's Band*	35331	12	1.25
Pilgrims' Chorus — Arthur Pryor's Band	31160	12	1.00
Pilgrims' Chorus—Victor Brass Qt and *Don Carlos—Grand March—Sousa's B*	17133	10	.75
Pilgrims' Chorus—Pryor's B and *Lohengrin—Bridal Chorus—La Scala Cho*	16537	10	.75
Pilgrims' Chorus and *Trovatore—Anvil Chorus—Victor Male Chorus*	17563	10	.75
Lied des Hirtenknaben und Chor der Pilger (Shepherd's Song and Pilgrims' Cho) Part I and *Part II—Runge and Nebe Quartet*	68352	12	1.25
ACT II—HALL OF SONG AT THE WARTBURG			
Dich, theure Halle (Oh, Hall of Song) *In German* — Johanna Gadski	88057	12	3.00
Verzeiht wenn ich nicht weiss (Forgive, I Know Not What I Am Saying) *In German* — Johanna Gadski	88442	12	3.00
Tannhauser March (Fest March) — Sousa's Band	31423	12	1.00
March (Fest March) Sousa's Band and *Marseillaise, La—Sousa's Band*	16514	10	.75
Wolfram's Ansprache (Wolfram's Eulogy of Love) *In German* — Otto Goritz	74215	12	1.50
Zuruck von ihm! (Away from Him) *In German* — Johanna Gadski	88443	12	3.00
ACT III—THE VALLEY NEAR THE WARTBURG			
Elisabeth's Gebet (Elizabeth's Prayer) *In German* — Geraldine Farrar	88053	12	3.00
Elisabeth's Gebet (Elizabeth's Prayer) *In German* — Emmy Destinn	88488	12	3.00
Elizabeth's Prayer—Elizabeth Wheeler *In English* and *Night in Venice (Elson-Lucantoni) Mr. and Mrs. Wheeler*	35096	12	1.25
O du mein holder Abendstern (The Evening Star) *In German* — de Gogorza	88154	12	3.00
O du mein holder Abendstern *In German* — Marcel Journet	74006	12	1.50
O douce etoile (Song to the Evening Star) *In French* — Maurice Renaud	91067	10	2.00
O du mein holder Abendstern *In German* — Reinald Werrenrath	31462	12	1.00
O du mein holder Abendstern—Werrenrath *German* and *Treue Liebe—Muench*	35160	12	1.25
The Evening Star and *The Rosary (Nevin) Alan Turner*	17446	10	.75
The Evening Star *'Cello* Sorlin and *Last Rose of Summer—Wheeler*	16813	10	.75
Tantoli—Norwegian Folk Dance—See "Educational Records, Folk Dances"			
Tanzweise—Castle Polka (Adapted from Meyer-Helmund) — **Victor Military Band** *Free and Easy—Castle Polka (C'est pour rire) (R. Berger)* — *Victor Military Band*	17644	10	.75
TAPIERO, MOSE, Ocarina—See "Ocarina Records"			
Ta, Ta, My Bonnie Maggie Darling (Lauder-Grafton) — Lauder	70108	12	1.25
Tarantella Napolitana—La Danza (Rossini) *In Italian* — **Caruso**	88355	12	3.00
Tarantella Sincera—Neapolitan Song (de Crescenzo) — Caruso	88347	12	3.00
Tearin' o' the Green—Humoresque (Douglas) — Conway's Band *Comin' Thro' the Rye—Humoresque (Bellstedt)* — *Conway's Band*	17444	10	.75
Teasing (Von Tilzer) — Murray and Hayden Qt *Blue Bell (Morse)* — *Hayden Quartet*	16179	10	.75
Teasing Moon (Murphy-Marshall) — Heidelberg Quintette *Just a Dream of You, Dear (Klickman)* — *Hayden Quartet*	17365	10	.75
Teddy Bears' Picnic—Descriptive Novelty — Pryor's Band *Happy Days March (Levi)* — *Pryor's Band*	16001	10	.75
TEGANI, RICCARDO, Baritone—See "Manon"			
Tell Me Pretty Maiden ("Florodora") — Stevenson-Macdonough *In the Shade of the Palm (From "Florodora") (Stuart)* — *Macdonough*	16061	10	.75
Tell Mother I'll Be There (Fillmore) — Hayden Quartet *Some Time We'll Understand (McGranahan)* — *Trinity Choir*	16414	10	.75
Tempestad—Monologo (Chapi) *In Spanish* — **de Gogorza**	64045	10	1.00
Tempest of the Heart—Il Trovatore—See "Trovatore—Il balen"			
Temple Bells (From N. Y. Hippodrome) (Klein) — Lyric Quartet *Rosalie (Weslyn-Spencer)* — *"That Girl" Quartet*	17219	10	.75
Tennessee Minstrels (Contents under Minstrels) — V. Minstrel Co *College Overture (Tobani)* — *Arthur Pryor's Band*	35264	12	1.25
Tennessee Moon (Mahoney) — Heidelberg Quintette *When the Rainbow Shines Bright at Morn* — *Hooley and Chorus*	17207	10	.75
Temptation Rag—One-Step (Weslyn-Lodge) — Pryor's Band *Jungle Moon Two-Step (Wenrich)* — *Pryor's Band*	16511	10	.75

	Number	Size	
Tennessee, I Hear You Calling Me (**Robe-Godfrey**) **American Qt** *Back to the Carolina You Love* (*Clarke-Schwartz*) *Peerless Quartet*	17666	10	.75
Tennessee, I Hear You Calling Me—Medley One-Step **Victor Military Band** *Girl from Utah—Medley Fox Trot* *Victor Military Band*	35425	12	1.25
TENNYSON, ALFRED, Poems of—See "Brook," "Charge of the Light Brigade," "Come Into the Garden, Maud," "Crossing the Bar" and "Ring Out, Wild Bells"			
Tenting on the Old Camp Ground (**Kittredge**) **Hayden Qt** *Kathleen Mavourneen* (*Crawford-Crouch*) *Alan Turner*	16404	10	.75
Teresita Mia—Spanish Folk Song (**Nicto**) **de Gogorza**	64043	10	1.00
TERRY, ELLEN ALICIA, Actress (**For portrait and sketch see Pink Section**)			
Hamlet—Ophelia's Mad Scene Shakespeare	74239	12	1.50
Merchant of Venice—Mercy Speech, Act IV Shakespeare	64194	10	1.00
Much Ado About Nothing—"I Have Brought Claudio," Act II, Scene I	64191	10	1.00
Romeo and Juliet—Potion Scene, Act IV Shakespeare	74240	12	1.50
Winter's Tale—Act II, Scene I Shakespeare	64193	10	1.00
Tesoro Mio Waltz (**My Sweetheart**) (**Becucci**) **Pryor's Band** *Once Upon a Time* *Cornet* *Herbert Clarke, with Sousa's B. and Vocal Cho*	16447	10	.75
TETRAZZINI, LUISA, Soprano (*Tet-trah-tzee'-nee*) (*In Italian unless noted*) (**For portrait and sketch see Pink Section**			
Aprile—Valse brilliante Paolo Tosti	88306	12	3.00
Barbiere—Una voce poco fa (A Little Voice I Hear) Rossini	88301	12	3.00
Bonnie Sweet Bessie *In English* Root-Gilbert	88428	12	3.00
Carmen—Micaela's Air (I Am Not Faint Hearted) Bizet	88503	12	3.00
Carnival of Venice—Part I Jules Benedict	88291	12	3.00
Carnival of Venice—Part II Jules Benedict	88292	12	3.00
Dinorah—Ombra leggiera (Shadow Song) Meyerbeer	88298	12	3.00
Forza del Destino—Pace mio Dio (Mercy, O My Lord) Verdi	88502	12	3.00
Grande Valse, Op 10 Venzano	88423	12	3.00
Lakmé—Dov'e' l'Indiana bruna (Bell Song) Delibes	88297	12	3.00
Linda di Chamounix—O luce di quest' anima (Guiding Star of Love) Donizetti	88506	12	3.00
Lucia Sextette with Caruso, Amato, Journet, Jacoby and Bada	96201	12	7.00
Lucia di Lammermoor—Regnava nel silenzio (Silence O'er All) Donizetti	88303	12	3.00
Lucia (Mad Scene) *with flute obbligato by Oesterreicher* Donizetti	88299	12	3.00
Martha—Last Rose of Summer *In English* Thomas Moore	88308	12	3.00
Masked Ball—Saper vorreste (You Would be Hearing) Verdi	88304	12	3.00
Mignon—Polonese—"Io son Titania" (I'm Fair Titania) Thomas	88296	12	3.00
Nina—Tre giorni son che G. B. Pergolese-arr. F. Dulcken	88505	12	3.00
Pastoral from "Rosalinda" Francesco Veracini	88432	12	3.00
Pearl of Bresil—Charmant oiseau (Brilliant Bird) *Flute obbligato French* David	88318	12	3.00
Proch's Air and Variations *with flute obbligato* Heinrich Proch	88307	12	3.00
Rigoletto—Caro nome (Dearest Name) Giuseppe Verdi	88295	12	3.00
Romeo et Juliette—Valse (Juliet's Waltz Song) Gounod	88302	12	3.00
Serenata inutile *In Italian* (2) Rhapsodie *In English* (*'Cello obb.*)	88427	12	3.00
Solvejg—Canzona (Solvejg's Song) (Op. 23, No. 1) Grieg	88508	12	3.00
Sonnambula—Ah, non credea mirarti (Could I Believe) Bellini	88305	12	3.00
Sonnambula—Ah, non giunge (Recall Not One Earthly Sorrow) Bellini	88313	12	3.00
Swallows, The *In English* Bingham and Cowen	88349	12	3.00
Swiss Echo Song (L'Eco) Eckert	88311	12	3.00
Traviata—Ah! fors' e lui and Sempre libera—Giuseppe Verdi	88293	12	3.00
Trovatore—D'amor sull' ali rosee (Fly On Rosy Pinions) Verdi	88426	12	3.00
Trovatore—Tacea la notte placida (My Heart is His Alone) Verdi	88420	12	3.00
Vespri Siciliani—Mercè, dilette amiche (Pity, Beloved Ladies) Verdi	88504	12	3.00
Texas Tommy Swing (**From "Ziegfeld Follies"**) **American Qt** *King Chanticleer—March-Two-Step* (*Ayer*) *Pryor's Band*	17079	10	.75
THAIS (*Tah-ees'*) (**1894**) (**Jules Massenet**) (*See Victor Book of the Opera for complete illustrated description*)			
Aime fanciullo ancora (Whilst Yet a Simple Youth) *In Italian* Ruffo	87137	10	2.00
Ecco la terrible città (That Awful City I Behold) *In Italian* Titta Ruffo	87143	10	2.00
Voilà donc la terrible cité (That Awful City I Behold) *In French* Whitehill	74364	12	1.50
Meditation (Intermezzo Religieuse) *Violin* Fritz Kreisler	74182	12	1.50
Meditation *Violin* Maud Powell	74135	12	1.50
Meditation *Violin* Mischa Elman	74341	12	1.50
Meditation *Violin* H. Rattay and *Lohengrin Selection* (*Wagner*) *Pryor's B*	35147	12	1.25
Meditation *Violin* M. Pilzer and *Humoresque* (*Dvorak*) *Violin—M. Pilzer*	35306	12	1.25
D'acqua aspergimi (With Holy Water Anoint Me) *Italian* Battistini-Janni	88353	12	3.00
Thanks for the Lobster—One-Step (**See "Medleys"**) **Victor B** *What D'ye Mean You Lost Yer Dog—One-Step or Trot—Victor Band*	17550	10	.75

		Number	Size	
That Baseball Rag (Wolff-Jones) — *Rolling* (Reed)	**Arthur Collins** / *Peerless Quartet*	17377	10	.75
That Coontown Quartet (Clarke-Schwartz) — *There's Lots of Stations on My Railroad Track* (McCarthy)	**American Qt** / *Morton*	17128	10	.75
That Flying Rag (Pryor) — *Ramshackle Rag* (Ted Snyder)	**Pryor's Band** / *Pryor's Band*	17021	10	.75

THAT GIRL QUARTET—Women's Voices

For some unknown reason a successful woman's quartet is one of the rarest of novelties. (Some mere man has said it is because they can never agree who shall be the star!) The Victor, however, has discovered an organization which has achieved a well-deserved success, and now offers a series of records of popular and standard quartets. The Victor was the first to record successfully a quartet of women's voices, and these reproductions have set a new standard.

PHOTO HALL "THAT GIRL" QUARTET

THAT GIRL QUARTET RECORDS

Answer (Robyn) and *Ah, Yes, I Love You* (Fencing Master) *Mr.-Mrs. Wheeler*	35192	12	1.25
Down at Mammy Jinny's (Friedland) and *When Uncle Joe Plays a Rag—Collins*	17118	10	.75
Hold Me Just a Little Closer and *Don't Wake Me Up, I'm Dreaming—Van Brunt*	16880	10	.75
Honey Love (Meyer) and *On San Francisco Bay—"That Girl" Quartet*	16848	10	.75
I Want to Be Somebody's Baby Girl and *Love Me—Peerless Qt*	17421	10	.75
Kentucky Babe (Buck-Geibel) and *Knee Deep in June—Recitation—Price*	35188	12	1.25
My Bombay Maid (Williams) and *Way Down South—Heidelberg Quintette*	17146	10	.75
My Little Persian Rose (Friedland) and *Sympathy—Clark-Van Brunt*	17270	10	.75
On San Francisco Bay (Bryan-Hoffman) and *Honey Love—"That Girl" Quartet*	16848	10	.75
Put Your Arms Around Me—"That Girl" Quartet and *Cuddle Up a Little Closer—Brown and Harrison*	17267	10	.75
Rosalie and *Temple Bells ("Under Many Flags") Lyric Quartet*	17219	10	.75
Silver Bell (Jerome-Schwartz) and *Honey Love Me All the Time—Lois Fox*	16695	10	.75
We Have Much to be Thankful For and *If I Said Please—Jones and Murray*	17409	10	.75
When It's Springtime in Virginia and *I Love You California—Baker*	17437	10	.75

That Haunting Melody (Cohan) — *Rum Tum Tiddle* (Madden-Schwartz)	**Al Jolson** / *Al Jolson*	17037	10	.75
That Italian Rag (Piantadosi) — *Sweet Italian Love* (Berlin-Snyder)	**Billy Murray** / *Billy Murray*	16951	10	.75
That Lovin' Rag (Smalley-Adler)	**Nora Bayes**	60023	10	.75
That Lovin' Traumerei (Stauffer) — *Lucia Sextette Burlesque*	**Al Jolson** / *Billy Murray and Vaudeville Quartet*	17119	10	.75
That Mellow Melody (Lewis-Meyer) — *The Wedding Glide ("Passing Show of 1912")*	**Walter J. Van Brunt** / *Jones and Murray*	17170	10	.75
That Mesmerizing Mendelssohn Tune — *Wild Cherries Rag* (Snyder)	**Collins and Harlan** / *Victor Orchestra*	16472	10	.75
That Naughty Melody (Lewis-Meyer) — *Where Did You Get That Girl?* (Kalman-Puck)	**Billy Murray** / *Walter Van Brunt*	17414	10	.75
That Old Girl of Mine—Medley Two-Step — *Where Did You Get That Girl—Turkey Trot*	**Victor Band** / *Victor Military Band*	17440	10	.75
That Old Girl of Mine (Jones-Van Alstyne) — *In Banjo Land* (Schwartz) *Banjo acc. by Van Eps*	**American Qt** / *Peerless Quartet*	17264	10	.75
That Rag—Ragtime Two-Step (Brown) — *Real Swing March* (Theumser)	**Pryor's Band** / *Pryor's Band*	16043	10	.75
That Raggedy Rag (Gillespie-Rielly-Henry) — *Good Bye, Boys* (H. Von Tilzer)	**Peerless Quartet** / *Billy Murray*	17341	10	.75
That Railroad Rag (Vincent-Bimberg) — *Clara Jenkins' Tea* (Harrigan-Braham)	**Van Brunt** / *Collins and Harlan*	16876	10	.75
That's an Irish Lullaby (Too-ra-loo-ral) ("Shameen Dhu")	**George MacFarlane**	60125	10	.75
That's a Real Moving Picture from Life (H. Von Tilzer) — *You Broke My Heart to Pass the Time Away* (Goodwin)	**Watkins** / *Burr*	17586	10	.75

VICTOR RECORDS	Number	Size	
That's How I Need You (McCarthy-Goodwin-Piantadosi) Burr *Rose of Pyramid Land ("Hanky Panky") Clark and Van Brunt*	17173	10	.75
That's How I Need You—Waltz Hesitation (See "Medleys") Victor Band *In My Harem—Medley One-Step Victor Military Band*	17325	10	.75
That Slippery Slide Trombone American Quartet *Ragtime Cowboy Joe (Abrahams) Bob Roberts*	17090	10	.75
That Society Bear (Berlin) Van Brunt *Brass Band Ephraham Jones (Goodwin-Meyer) Al Jolson*	17068	10	.75
That Southern Hospitality (McCarron-Walker) Peerless Qt *Syncopated Walk (From "Watch Your Step") Peerless Quartet*	17748	10	.75
That Tango Tokio—Medley Trot Victor Band *Night Owls—Valse Boston Victor Military Band*	35323	12	1.25
That Welcome on the Mat Ain't Meant for Me—Collins-Harlan *If I'm Goin' to Die, I'm Goin' to Have Some Fun Arthur Collins*	16103	10	.75
That's Ever Loving Love (Brice-King) Brice and King	5847	10	.60
That's the Doctor, Bill (Cramer-Hein) Eddie Morton *At the Comic Opera—Burlesque Nat M. Wills*	35079	12	1.25
That's Why I Never Married ("Slim Princess") Murray *Piano Tuner, The Ada Jones and Steve Porter*	16851	10	.75
The—For titles beginning with "The" see the next word			
Then I'll Stop Loving You (Piantadosi) Chas. Harrison *There's One in a Million Like You (Schwartz) Brown-Harrison*	17355	10	.75
Then You'll Remember Me—See "Bohemian Girl"			
There are Birds in the Valley (Housman-Lehmann) Miller *Little Grey Home in the West (Lohr) Chas. Harrison*	17522	10	.75
There is a Balm in Gilead Fisk Jubilee Quartet *Great Campmeeting, The Fisk Jubilee Quartet*	16487	10	.75
There is a Flower—Maritana (Wallace) McCormack	64307	10	1.00
There is a Fountain Fill'd with Blood (Mason) Trinity Choir *Where is My Boy To-night (Lowry) Hayden Quartet*	16412	10	.75
There is a Green Hill Far Away (Gounod) Louise Homer	88309	12	3.00
There is a Green Hill Far Away (Gounod) Alan Turner *Lost Chord (Sullivan) Alan Turner*	35049	12	1.25
There is Nothing, Dear, I Wouldn't Do For You (From Lew Fields' "All Aboard") (Buck-Stamper) Baker-Wheeler *The Girl in the Gingham Gown (N. Y. Hippodrome) (Klein) Orpheus Qt*	17468	10	.75
There is Silver Now Where Once Was Gold American Qt *I Love the Name of Mary (Ball) Van Brunt*	17107	10	.75
There's a Girl in Havana (From "The Never Homes") Lyric Quartet *Spring Maid Waltzes (Reinhardt) Victor Band*	16985	10	.75
There's a Girl in the Heart of Maryland (Carroll) Harry Macdonough *I Can Live Without You (From "Follies of 1913") Olive Kline*	17401	10	.75
There's a Girl in the Heart of Maryland—Medley One-Step or Trot (Contents under "Medleys") Victor Military Band *He'd Have to Get Under—Get Out and Get Under—One-Step or Trot (Introd. "You're the Most Wonderful Girl") V. Military Band*	35348	12	1.25
There's a Little Spark of Love Still Burning (McCarthy-Fischer) Henry Burr *Everything Reminds Me of That Old Sweetheart of Mine Campbell-Burr-Oakland*	17697	10	.75
There's Lots of Stations on My Railroad Track Morton *That Coontown Quartet (Clarke-Schwartz) American Quartet*	17128	10	.75
There's Nobody Just Like You (Penn) Harry Macdonough *When the Evening Breeze is Sighing Home Sweet Home—Hayden Qt*	16257	10	.75
There's No Place Like Home Billy Murray *Bobbin' Up and Down (Esrom-Morse) Peerless Quartet*	17335	10	.75

VICTOR RECORDS

	Number	Size	
There's One in a Million Like You (Clarke) **Brown-Harrison** *Then I'll Stop Loving You* (*Piantadosi*) *Chas. Harrison*	17355	10	.75
They All Had a Finger in the Pie (Bryan-Von Tilzer) **American Qt** *On the 5.15* (*Murphy-Marshall*) *American Quartet*	17704	10	.75
They Always Pick on Me (Murphy-H. Von Tilzer) **Ada Jones** *Knock Wood—Comic Duet* *Ada Jones and Billy Murray*	17008	10	.75
They Don't Hesitate Any More (Puck-Kalmar-Leslie) **Kaufman** *He's Working in the Movies Now* (*Williams-Bryan-Lodge*) *Murray*	17561	10	.75
They Gotta Quit Kickin' My Dawg **Harlan and American Qt** *A Rural Argument* (*"Rube" Specialty*) (*Porter*) *Porter and Harlan*	17065	10	.75
They're on Their Way to Mexico (Irving Berlin) **with Oakland Heidelberg Quintette** *Across the Rio Grande* (*Graff, Jr.-Reed-Ball*) *Heidelberg Quintette*	17599	10	.75
They're on Their Way to Mexico—One-Step (Berlin-Schultz) **Victor Military Band** *The Maurice Glide—One-Step* *Victor Military Band*	17592	10	.75
They Sang "God Save the King" (Judge-Williams) *with Chorus* **Johnson** *Take Me Back to Canada* (*O. F. Beck*) *Edward Hamilton*	17742	10	.75
They Start the Victrola (and Go Dancing Around the Floor) **Murray** *What a Wonderful Love That Would Be* *Jones and Murray*	17631	10	.75
They've Got Me Doin' It Now (*Berlin Medley*) (*Berlin*) **Murray** *How Late Can You Stay Out To-Night?* (*Fischer*) *Van Brunt*	17429	10	.75
Thim Were the Happy Days—Irish Specialty **Steve Porter** *Stranded Circus—Imitations* *Spencer and Girard*	16147	10	.75
Thine Eyes So Blue and Tender (Lassen) **John Barnes Wells** *Last Night* (*Kjerulf*) *Helen Clark*	16929	10	.75
This is the Life (Irving Berlin) **Billy Murray** *Everybody Loves My Girl* (*Brown-Ayer*) *Billy Watkins*	17584	10	.75
This is the Life Medley (See "Medleys") *Accordion* **Pietro Deiro** *Down in Chattanooga Medley—Accordion* *Pietro Deiro*	17574	10	.75
THOMAS AMBROISE (1811-1896) See "Caid," "Hamlet" and "Mignon"			
Those Ragtime Melodies (Hodgkins) **Peerless Quartet** *Daddy Has a Sweetheart and Mother is Her Name* *Edna Brown*	17320	10	.75
Thou'rt Like Unto a Lovely Flower (Degele) **Neapolitan Trio** *Come Where My Love Lies Dreaming* (*Foster*) *Neapolitan Trio*	17364	10	.75
Three Fishers (Hullah) *Piano accompaniment* **Clara Butt**	88386	12	3.00
Three Little Maids from School—See "Mikado, Gems from"			
Three Solitaires *Cornet Trio* **Clarke, Keneke and Pryor** *Hornpipe Medley* *Accordion* *John Kimmel*	16317	10	.75
THREE-STEPS FOR DANCING—See "Dance Records"			
Three Trees (From "Spring Maid") **Tom McNaughton** *No News, or "What Killed the Dog"* *Nat M. Wills*	17222	10	.75
Three Twins—Cuddle Up a Little Closer **Brown-Harrison** *Put Your Arms Around Me, Honey* *"That Girl" Quartet*	17267	10	.75
Three Twins, Gems from (Hoschna) **Victor Light Opera Co** Chorus, "Who Will Tell"—Solo and Chorus, "Yama Yama Man"—Solo, "Cuddle Up a Little Closer"—Chorus, "Little Miss Up-to-Date"—Duet, "Good-night, Sweetheart"—Finale *Gems from "Golden Girl"* (*Howard*) *Victor Light Opera Co*	35327	12	1.25
Three Twins—Yama Yama Man **Ada Jones and Chorus** *Hello, People!* (*From "Havana"*) *Victor Light Opera Co*	16326	10	.75
Through the Panama Canal—Descriptive Fantasy **Victor Military Band** *Carovana Tripolina* (*A Passing Caravan in Tripoli*) *Vessella's Italian B*	35392	12	1.25
Throw Out the Life Line (Stebbins) **Macdonough-Hayden Qt** *Onward Christian Soldiers* (*Jude*) *Westminster Choir*	16431	10	.75

VICTOR RECORDS	Number	Size	
Thrush, Song of—See "Bird Song Records"			
Thunderer March (Sousa) — Sousa's Band *Jack Tar March* (Sousa) — *Sousa's Band*	16151	10	.75
Thursday (Weatherly-Molloy) — Wilfred Glenn *Buck Fanshaw's Funeral—Recitation* (Mark Twain) — *Humphrey*	35296	12	1.25
Thy Beaming Eyes (Gardner-MacDowell) *Pianoforte acc.* — Braslau	64470	10	1.00
Thy Flow'ry Banks, Oh Lovely River — Wheeler-Dunlap-Baker *Voice of the Western Wind* (Barnby) — *Wheeler-Dunlap-Baker*	17106	10	.75
Thy Rebuke (2) **Aria—Behold and See** (Messiah) *English* — Evan Williams	74126	12	1.50
Thy Sentinel Am I (Oxenford-Watson) — Alan Turner *I Fear No Foe* (Oxenford-Watson) — *Alan Turner*	17422	10	.75
Ticking Love Taps Fox Trot (From "Suzi") — Victor Dance Or *By Heck—Fox Trot* (Henry—Jones) — *Victor Dance Or*	35435	12	1.25
Ticklish Reuben—Laughing Song — Cal Stewart *Laughs You Have Met* — *Five Famous Comedians*	17232	10	.75
Tik-Tok Man of Oz—See "Ask the Flowers," "My Wonderful Dream Girl"			
Till the Sands of the Desert Grow Cold (Graff-Ball) — Turner *Beautiful Isle of the Sea* (Cooper-Thomas) — *Frank Coombs*	35259	12	1.25
Till the Sands of the Desert Grow Cold (Ball) — Glenn *Armorer's Song* (From "Robin Hood") (de Koven) — *Glenn*	17268	10	.75
Till the Sands of the Desert Medley (For Dancing Hesitation) — Victor B *Eva Waltzes* (From Operetta "Eva") (For Dancing) — *V. Dance Or*	35292	12	1.25
Time for a Time is Summertime — Van Brunt-Burkhardt *Good-Bye, Everybody* (From "A Modern Eve") — *Walter Van Brunt*	17136	10	.75
Tin Gee Gee, The (Cope) — Henry Allan Price *Camel and the Butterfly* (2) *Elephant and the Portmanteau—Price*	16694	10	.75
Tipica Polka *Mandolin-Guitar* — Page and Ramseyer *La Veta* (Clarke) *Cornet* — *Herbert L. Clarke*	16332	10	.75
Tipperary (Helf) — Billy Murray *Hilda Loses Her Job—German Dialect Specialty* — *Josie Sadler*	16783	10	.75
Tipperary—Medley One-Step (See "Medleys") — Victor M. Band *Midnight Whirl Rag—One-Step* (Hein) — *Victor Military Band*	35431	12	1.25
Tip Top Medley Over. (Contents under "Medleys") — Conway's B *Morse's Medley* (Morse) (Contents under "Medleys") — *Conway's B*	17394	10	.75
Tip Top Medley Fox Trot (See "Medleys") *Accordion* — P. Deiro *Crackerjack Medley Fox Trot* *Accordion* — *Pietro Deiro*	17709	10	.75
Tip Top Tipperary Mary (MacDonald-Carroll) — Peerless Qt *When the Grown Up Ladies Act Like Babies (I've Got to Love 'em, That's All)* (Young-Leslie-Abrahams) — *Murray*	17678	10	.75
'Tis But a Little Faded Flower — Anthony and Harrison *Emmett's Lullaby* (Emmett) (with Oakland) — *Heidelberg Quintette*	17217	10	.75
Titl's Serenade—See "Serenade (Titl)" (*Tee'-tl*)			
To a Wild Rose (2) **At an Old Trysting Place** — Herbert's Orch	60053	10	.75
To a Wild Rose (MacDowell) *Celesta Solo* — Felix Arndt *Drink to Me Only With Thine Eyes* (Old English) *Celesta Solo* — *Felix Arndt*	17691	10	.75
To a Wild Rose (MacDowell) — Hoffmann *Serenade* (Pierne) *Violin* — *Hoffmann*	17101	10	.75
Tobasco Waltz—Comedy Waltz for Dancing — Pryor's Band *Regiment March, The* (Turley) — *Victor Dance Orchestra*	35098	12	1.25
Tobemory—Scotch Specialty — Harry Lauder	60003	10	.75
Tod un das Mädchen (Death and the Maiden) (Schubert) *In German* — Ernestine Schumann-Heink	87013	10	2.00
To Have and To Hold—Hesitation (Ball) — Victor Military Band *Dixieland—Two-Step or Trot* (Haines) *with Bells* — *Conway's Band*	17477	10	.75
To Have, To Hold, To Love (MacBoyle-Ball) — Macdonough *The Trail of the Lonesome Pine* (Carroll) — *Brown and Harrison*	17338	10	.75

VICTOR RECORDS	Number	Size	
To Have, To Hold, To Love (Ball) (*Cornet Solo*) **Bert Brown** *Canoeing—Idyl (Pryor) Arthur Pryor's Band*	17382	10	.75
TOLLEFSEN TRIO—Violin, 'Cello, Pianoforte			
At the Brook (René de Boisdeffre) and *Serenade (Drigo) Florentine Quartet*	17600	10	.75
Dream, The (Le Rêve) (Thome) and *Song Without Words (Van Goens) Tollefsen Trio*	17525	10	.75
Extase (Ganne) and *Andante (Hollman) 'Cello—Bourdon*	35303	12	1.25
Pastel—Menuet (Paradis) and *Mélodie (Lalo) Neapolitan Trio*	17403	10	.75
Romance (Rubinstein) and *Siegmund's Love Song—Tollefsen Trio*	17749	10	.75
Serenade (Kotzschmar) and *Longing for Home—Neapolitan Trio*	17379	10	.75
Serenade (Widor) and *Serenade (Blockx) 'Cello—Bourdon*	35281	12	1.25
Siegmund's Love Song (From "Walkure") and *Romance—Tollefsen Trio*	17749	10	.75
Song Without Words (Romance sans paroles) and *The Dream—Tollefsen T*	17525	10	.75
To My Son (Graflin) 2 Mother's Love (Cooley) *Recitations* **Rodeheaver** *Daddy (Nichols) 2 That Little Chap of Mine (Morris) Rec. Rodeheaver*	17478	10	.75
Too Much Ginger—One-Step (Jos. M. Daly) *Banjo-Piano-Drums* **Van Eps Trio** *The Smiler Rag Medley—One-Step (Wenrich) Van Eps Trio*	17575	10	.75
Too Much Mustard (Tres Moutarde) One Step or Trot Europe's O *Down Home Rag—One-Step or Trot (Sweatman) Europe's Orch*	35359	12	1.25
Too Much Mustard (Tres Moutarde) One Step or Trot Victor Military Band *Gertrude Hoffmann Glide—Trot Victor Military Band*	17292	10	.75
To-Night's the Night—Waltz Hesitation (Rubens) Victor B *Maid in America—Medley Fox Trot (See "Medleys") Victor Band*	35439	12	1.25
Toots—One-Step (Arndt) *Mandolin with Pianoforte by Felix Arndt* **Dr. Clarence Penney** *Indianola Patrol—One-Step (Hartz) Mandolin with Pianoforte Penney*	17694	10	.75
Toots Paka Hawaiian Troupe—See "Hawaiian Records"			
Top o' the Morning (Law) Blanche Ring	60025	10	.75
Toreador et Andalouse (From "Bal Costumé") Balalaika Orch	60039	10	.75
Toreador Song—Carmen—See "Carmen"			
Toreador—One-Step or Trot Victor Military Band *Admiration—Waltz Hesitation Victor Military Band*	17524	10	.75
Torna a Surriento (Neapolitan Song) (G. B. De Curtis-E. De Curtis) *In Italian* **Pasquale Amato**	87180	10	2.00
TOSCA (*Toss'-kah*) **(Rome, 1900) (Giacomo Puccini)** *(See "Victor Book of the Opera" for complete illustrated description)*			

VICTOR BOOK OF THE OPERA

THE EXECUTION OF MARIO—ACT III

	Number	Size	
TOSCA RECORDS—Continued (*Sung in Italian unless otherwise noted*)			
ACT I—INTERIOR OF CHURCH OF ST. ANDREA			
Recondita armonia (Strange Harmony) Enrico Caruso	87043	10	2.00
Recondita armonia (Strange Harmony) Giovanni Martinelli	64420	10	1.00
Non la sospiri la nostra casetta (Our Cottage Secluded) Ruszcowska-Cunego	88272	12	3.00
Tosca Divina (Divine Tosca!) Berl-Resky and *Preghiera—Berl-Resky*	16745	10	.75
Tosca Divina!—Berl-Resky and *Aida—Marcha Triumfal—Garde Rep. Band*	62409	10	.75
Te Deum (Finale, Act I) Maggi and Cho and *Preludio—Atto III—Italian Orch*	55008	12	1.50
Te Deum—Finale to Act I Pasquale Amato	88489	12	3.00
ACT II—SCARPIA'S ROOM IN FARNESE PALACE			
Cantabile Scarpia (Venal, My Enemies Call Me) Antonio Scotti	88122	12	3.00
Gia mi struggea (You Have Scorned Me) Badini and *Manon Lescaut—Donna non vida mai—Egidio Cunego*	45016	10	1.00
Vissi d'arte (Love and Music) (Prayer of Tosca) Emma Eames	88010	12	3.00
Vissi d'arte (Love and Music) Nellie Melba	88075	12	3.00
Vissi d'arte (Love and Music) Geraldine Farrar	88192	12	3.00
Vissi d'arte (Love and Music) Emmy Destinn	88487	12	3.00
Vissi d'arte (Love and Music) Lucile Marcell	76018	12	2.00
Vissi d'arte (Love and Music) Frances Alda	74400	12	1.50
Vissi d'arte—Maria Bronzoni and *E lucevan le stelle—de Gregorio*	45017	10	1.00
Love and Music (Vissi d'arte) *In English* Agnes Kimball	60070	10	.75
ACT III—TERRACE OF SAN ANGELO CASTLE, ROME			
Preludio—Atto III—Italian Orch and *Te Deum (Finale, Act I) Maggi and Cho*	55008	12	1.50
E lucevan le stelle (The Stars Were Shining) Enrico Caruso	87044	10	2.00
E lucevan le stelle (The Stars Were Shining) Riccardo Martin	87050	10	2.00
E lucevan le stelle (The Stars Were Shining) Giovanni Martinelli	64393	10	1.00
E lucevan le stelle—de Gregorio and *Vissi d'arte—Mario Bronzoni*	45017	10	1.00
E lucevan le stelle and *Pagliacci—Vesti la giubba—In Italian—Althouse*	45055	10	1.00
Amaro sol per te m'era il morire (The Bitterness of Death) Elena Ruszcowska and Egidio Cunego	88274	12	3.00
Trionfa di nuova speme (A New World!) Ruszcowska and Cunego	87069	10	2.00
To Spring (Op. 43, No. 6) (Grieg) *Violin* **Powell**	64264	10	1.00
TOSTI, FRANCESCO PAOLO (1846-), Compositions by			
See "Aprile," "Beauty's Eyes," "Forever and Forever," "Good Bye," "Ideale," "Mattinata," "My Dreams," "Parted," "Pour un baiser," "Preghiera," "Serenata" and "Venetian Song"			
To the End of the World with You (Reed-Ball) Burr / *Pansies Mean Thoughts and Thoughts Mean You—Harry Macdonough*	16292	10	.75
To the Land of My Own Romance (From "The Enchantress") (Victor Herbert) Lucy Isabelle Marsh	60066	10	.75
To the Strains of that Wedding March (Kahn-Leroy) Murray / *Meet Me To-night in Dreamland (Whitson-Friedman) Young*	16833	10	.75
Tout Paris Hesitation (Waldteufel) (For Dancing) Conway's B / *A Modern Eve—Valse Boston (Gilbert) (For Dancing) Conway's B*	35318	12	1.25
Tout Passe Waltz *Whistling* **Guido Gialdini**	52007	10	.60
Trail of the Lonesome Pine (Macdonald-Carroll) Brown-Harrison / *To Have, To Hold, To Love (MacBoyle-Ball) Macdonough*	17338	10	.75
Trail of the Lonesome Pine—Medley Trot Victor Mil. Band / *I'm Going Back to Memphis, Tenn.—Med. One-Step V. Military B*	35302	12	1.25
Tra. La! La! La! (Irving Berlin) Collins and Harlan / *What D'ye Mean You Lost Yer Dog (Allen-Daly) Peerless Qt*	17481	10	.75
Tramp, Tramp, Tramp (Root) John Young / *Just Before the Battle, Mother (Root) John Young*	16987	10	.75
Tramp, Tramp, Tramp (Root) Harlan and Stanley / *Old Black Joe (Foster) Peerless Quartet*	16531	10	.75
Tranquillity *Violin, Viola, Flute, Harp* **Victor Instrumental Qt** / *Holy City (Adams) Violin Howard Rattay*	16191	10	.75
Traum der Sennerin—See "Herd Girl's Dream"			
Träume (Dreams) (Wagner) *In German* **Schumann-Heink**	88343	12	3.00
Träume (Dreams) (Wagner) Victor Herbert's Orchestra / *Tristan and Isolde—Isolde's Love-Death Victor Herbert's Orchestra*	55041	12	1.50
Traumerei (Schumann, Op. 15, No. 7) *'Cello* **Victor Sorlin**	4845	10	.60
Traumerei (Schumann) *'Cello* **Josef Hollman**	74044	12	1.50
Traumerei (Schumann) *'Cello* **Boris Hambourg**	60065	10	.75
Traumerei (Schumann) *Violin* **Mischa Elman**	64197	10	1.00

To

	Number	Size	
Traumerei (**Schumann**) *Violin* **Maud Powell**	64134	10	1.00
Tr { **Traumerei** (**Schumann**) *Violin* **Howard Rattay** *Andantino* (*de Beriot*) *Violin* *Charles D'Almaine* }	16050	10	.75
{ **Traumerei** (**Schumann**) *Violin* (*Piano by Baker*) **Sascha Jacobson** *Berceuse—Lullaby* (*Renard*) *Violin* *Sascha Jacobson* }	17385	10	.75
{ **Traumerei** (**Reverie**) (**Schumann, Op. 15, No. 7**) *Violoncello* **Bourdon** *Hearts and Flowers—Intermezzo* (*Tobani, Op. 245*) *Florentine Qt* }	35342	12	1.25
{ **Traumerei** (**Schumann**) *Cornet* **Rinaldi and Vessella's Band** *On the Sea* (*Mendelssohn*) *Victor Brass Quartet* }	17272	10	.75
Travel, Travel Little Star ("**Old Town**") **Montgomery and Stone**	70033	12	1.25

TRAVIATA, LA (*Trah-veeah'-tah*) *Sung in Italian unless otherwise noted.*

Opera in three acts; libretto by Piave, founded on Dumas' *Lady of the Camelias;* music by Verdi. First presented Venice, 1853; London, 1856; New York, 1856.

Traviata, is one of the most beautiful works of its class, and is full of lovely melodies; while the story of the unfortunate *Violetta* has caused many tears to be shed by sympathetic listeners. The plot, being quite familiar, will be but briefly sketched here. *Violetta,* a courtesan of Paris, is holding a brilliant revel in her home. Among the guests is a young man from Provence, *Alfred,* who is in love with *Violetta,* and after much persuasion, the spoiled beauty agrees to leave her gay life and retire with him to an humble apartment near Paris. After a few brief months of happiness the lovers are discovered by *Alfred's* father, who pleads with *Violetta* to release his son from his promises. She yields for his sake, and resumes her former life in Paris. *Alfred,* not knowing the real cause of her desertion, seeks her out and publicly insults her. Too late he discovers the sacrifice *Violetta* has made, and when he returns, full of remorse, he finds her dying.

ACT I—DRAWING ROOM IN VIOLETTA'S HOUSE, PARIS

Prelude—La Scala Orch and *L'Africana—Marcia Indiana—La Scala Orch*	68027	12	1.25
Prelude—Vessella's Italian Band and *Aida—Prelude—Vessella's Italian B*	17729	10	.75
Brindisi—Libiam nei lieti calici (A Bumper We'll Drain) Gluck-Caruso, with Metropolitan Opera Chorus	87511	10	3.00
Libiam nei lieti calici (A Bumper We'll Drain) Rizzini, Perea and Chorus and *Pura siccome* (*Pure as an Angel*) *Renzo Minolfi*	62415	10	.75
Un di felice, eterea *In Russian* Michailowa and Davidow	61138	10	1.00
Un di felice (Rapturous Moment!) Trentini and Martinez-Patti and *Parigi o cara* (*Far from Gay Paris*) *Rizzini and Perec*	62067	10	.75
Ah, fors' è lui (The One of Whom I Dreamed) Frieda Hempel	88471	12	3.00
Ah, fors' è lui (The One of Whom I Dreamed) Luisa Tetrazzini	88293	12	3.00
Ah, fors' è lui (The One of Whom I Dreamed) Marcella Sembrich	88018	12	3.00
Ah, fors' è lui (The One of Whom I Dreamed) Nellie Melba	88064	12	3.00
Ah, fors' è lui (The One of Whom I Dreamed) Lucy Marsh	70094	12	1.25
Ah, fors' è lui Huguet and *Sempre libera—Huguet and Lara*	62084	10	.75
Sempre libera—*This is the second part of the "Ah, fors' e lui" and is usually included in the 12-inch records of that air.*			

ACT II—Scene I—A COUNTRY HOUSE NEAR PARIS

Dei miei bollenti spiriti (Wild My Dream of Youth) Aristodemo Giorgini	76011	12	2.00
Dei miei bollenti spiriti—Alberto Amadi and *Questa donna—Amad*	63314	10	.75
Dei miei bollenti spiriti (Wild My Dream of Youth) Herman Jadlowker	76024	12	2.00
Pura siccome (Pure as an Angel) Minolfi and *Libiam nei lieti calici* (*A Bumper We'll Drain*) *Rizzini, Perea and La Scala Chorus*	62415	10	.75
Pura siccome—Battaglioli and Badini and *Di Provenza—Badini*	45001	10	1.00
Non sapete (Ah, You Know Not) Battaglioli-Badini and *Manon—Gavotta—Huguet*	45028	10	1.00
Dite alla giovine (Say to Thy Daughter) Galvany and Ruffo	92503	12	4.00
Di Provenza il mar (Thy Home in Fair Provence) Mario Sammarco	88314	12	3.00
Di Provenza il mar—Badini and *Pura siccome—Battaglioli and Badini*	45001	10	1.00
Imponete (Now Command Me) Hempel-Amato	89081	12	4.00
Dite alla giovine (Say to Thy Daughter) Hempel-Amato	89079	12	4.00
Di Provenza il mar (Thy Home in Fair Provence) Pasquale Amato	88474	12	3.00

ACT II—Scene II—A SALON IN FLORA'S PALACE

Questa donna (Know Ye This Woman) Amadi and *Dei miei bollenti spiriti* (*Wild My Dream of Youth*) *Amadi*	63314	10	75
Alfredo, di questo core (Thou Knowest Not) Huguet, Corsi, Badini and Cho	58392	12	1.00

ACT III—VIOLETTA'S APARTMENT, PARIS

Addio del passato (Farewell to the Bright Visions) Lucrezia Bori	87178	10	2.00
Addio del passato (Farewell to the Bright Visions) Alice Nielsen	64068	10	1.00
Addio del passato *In Russian* Marie Michailowa	61178	10	1.00
Parigi o cara (Far from Gay Paris) Bori-McCormack	88453	12	3.00
Parigi o cara (Far from Gay Paris) Nielsen and Constantino	74075	12	1.50
Parigi o cara—Rizzini and Perea and *Un di felice—Trentini and Martinez-Patti*	62067	10	.75

MISCELLANEOUS TRAVIATA RECORDS

	Number	Size	
Entr' acte and *Colombe—Entr' acte (Gounod) Orchestre Symphonique*	17661	10	.75
Selection—Ball Scene, Act I—Far from the Busy Throng, Act III—Chorus of Matadors—Drinking Song, Act I—Pryor's Band and *Trovatore Selection (Verdi) Pryor's Band*	35076	12	1.25
GEMS FROM "TRAVIATA," Part I Victor Opera Co *Chorus, "Drinking Song"—Duet, "The One of Whom I Dreamed"—(Ah, fors' è lui)—Solo, "Thy Home in Fair Provence" (Di Provenza)—Solo, "I'll Fulfill the Round of Pleasure" (Sempre libera)—Chorus of Matadars*	35433	12	1.25
Gems from "Traviata," Part II Victor Opera Co *Chorus of Matadors—Duet, "May He be Spared the Anguish" (Cono sca il Sacrifizio)—Solo, "Farewell to the Bright Visions" (Addio)—Duet, "Far from Gay Paris" (Parigi o cara)—Chorus, Finale*			

TRENTINI, EMMA, Soprano—See "Linda," "Lucia" and "Traviata"

	Number	Size	
Très Jolie Waltz (Waldteufel) Dance Orchestra *Handicap March—Two-Step (Rosey) Dance Orchestra*	16182	10	.75
Treu der Flagge (True to the Flag) U. S. Marine Band *Unter dem Gardestern (Under the Star of the Guard) U. S. Marine B*	17730	10	.75
Treue zu Kaiser und Reich (Fidelity to Kaiser and Empire) United States Marine Band *Mit Bomben und Granaten (With Shot and Shell) U. S. Marine B*	17731	10	.75
Treue Liebe (True Love) German Folk Song Schumann-Heink	87021	10	2.00
Treue Liebe—Ach, wie ist's möglich dann Emil Muench *Tannhauser—O du mein holder Abendstern (Song to the Evening Star) In German Reinald Werrenrath*	35160	12	1.25

TRINITY CHOIR—See "Hymns" and "Sacred Songs"

TRIOS, Instrumental—See "Instrumental Duets, Trios," etc.

TRIOS, Vocal—See also "Educational Records" and the various Operas

	Number	Size	
Along the River of Time and *More Love to Thee, Oh Christ—Werrenrath-Mac*	16348	10	.75
Do They Think of Me at Home (Glover) and *White Wings (Winter) Oakland*	16355	10	.75
Everything Reminds Me of That Old Sweetheart—Oakland-Campbell-Burr and *There's a Little Spark of Love Still Burning—Henry Bur*	17697	10	.75
I'm On My Way to Mandalay—Oakland-Campbell-Burr and *Dream Days*	17503	10	.75
Juanita (Norton) and *Go, Pretty Rose (Marziak) Stevenson and Macdonough*	16351	10	.75
Meet Me in Blossom Time—Oakland-Campbell-Burr and *I Am Longing—Duet*	17629	10	.75
Trip to Inverary, A—Scotch Specialty Harry Lauder	60006	10	.75
Trip to Syria (Original Syrian Dance) *Pianoforte* **Maloof** *Al-Ja-Za-Yer (Original Syrian Dance) Pianoforte Maloof*	17443	10	.75

TRISTAN UND ISOLDE (Munich, 1865) (Wagner)

(NOTE.—See "Victor Book of the Opera" for complete illustrated description)

FROM VICTOR BOOK OF THE OPERA

ISOLDE GIVING THE SIGNAL—ACT II. (COLOGNE FESTIVAL PRODUCTION)

Tr

Opera in three acts; words and music by Richard Wagner, the plot being derived from an old Celtic poem of the same name, written by Gottfried of Strasburg, who flourished in the thirteenth century—though Wagner has changed the narrative sufficiently to make it his own. *Tristan* is one of the most popular of legendary heroes and has been treated of by numerons writers, among them Tennyson, Matthew Arnold and Swinburne.

This great drama of love and hatred, with its wonderful music, is now quite generally admitted to be the finest of the master's operas. Written at the time of Wagner's own love affair (with Mathilde Wesendonck), it is supposed that he sought to emphasize the fact that love cannot always be bound by conventions.

TRISTAN UND ISOLDE RECORDS

Preludio—La Scala Orch and *Morte d'Isotta (Isolde's Love Death) La Scala Orch*		68210	12	1.25
Dein Werk (Thy Act) *In German*	Johanna Gadski	88165	12	3.00
Isolde's Liebestod (Isolde's Love-Death) *In German*	Johanna Gadski	88058	12	3.00
Isolde's Liebestod (Isolde's Love-Death) and *Träume—Dreams—Herbert's O*		55041	12	1.50
Morte d'Isotta (Isolde's Love-Death) La Scala Orch and *Preludio—La Scalo O*		68210	12	1.25
Triste ritorno (Barthelemy) *In Italian*	**Enrico Caruso**	88048	12	3.00
Trixie from Dixie (Lauder)	**Harry Lauder**	70095	12	1.25

TROMBONE QUARTET—See "Old Black Joe"

TROMBEN, ELISA, Soprano—See "Manon"

TROMBONE SOLOS—For Duets see "Instrumental Duets"

Celeste Aida (Verdi) Arthur Pryor and *Il Guarany Overture—Pryor's Band*		35030	12	1.25
Cujus Animam—Arthur Pryor and *Chopin's Funeral March—Pryor's Band*		35157	12	1.25
Oh, Dry Those Tears—Arthur Pryor and *Love's Old Sweet Song—Morgan*		16800	10	.75
Trömpeter von Säkkingen—Es hat nicht sollen sein	**Goritz**	74212	12	1.50

TROTS—See "Dance Records"

TROVATORE (*Troh-vah-toh'-reh*) *Sung in Italian unless otherwise noted.*

Opera in four acts; words by Cammanaro, the story being suggested by a Spanish drama of the same name; music by Verdi. First produced at Rome, 1853; Paris, 1854; London, 1855; New York, 1855. The scene is laid in Biscay and Arragon in the fifteenth century.

Many years previous to the opening of the story the mother of *Azucena,* an old gypsy, had been burned as a witch by the father of the present *Count di Luna,* and *Azucena,* to revenge her mother's death, stole the young brother of the *Count* and brought him up as her son under the name of *Manrico.* He becomes a Troubadour and gains the love of *Leonora,* who is also beloved by the *Count.*

In Act I the rival suitors, in an effort to see *Leonora,* meet and a duel takes place, but *Manrico* generously spares the *Count's* life. Act II opens in the gypsy camp, where *Manrico,* under the care of *Azucena,* is recovering from a recent wound. He learns that *Leonora,* thinking him dead, is about to take the veil, and that the *Count* intends to abduct her. He hastens to her and after an encounter in the Convent, *Leonora* is rescued. In the third act the lovers are finally about to be united, but *Manrico* suddenly learns that *Azucena* is in the power of the *Count* and condemned to be burned, and in his attempt to release her he is also captured by *di Luna.* In the last act *Leonora,* to save *Manrico,* offers to wed the *Count,* but takes poison as soon as the order of release is signed. Discovering this, the *Count* orders *Manrico* to instant execution, but just as the Troubadour dies the gypsy, *Azucena,* reveals to *di Luna* that he has killed his own brother.

ACT I—Scene I—VESTIBULE IN ALIAFERIA PALACE

Abbietta zingara (Swarthy and Threatening) de Luna and Chorus and *Sull' orlo dei tetti (As a Vampire You May See Her) de Luna-Cho*		62416	10	.75
Sull' orlo dei tetti (As a Vampire You May See Her) de Luna and Chorus and *Tacea la notte placida (Peaceful Was the Night) Lucia Crestani*		16655	10	.75
Sull' orlo dei tetti—de Luna-Chorus and *Abbietta zingara—de Luna-Chorus*		62416	10	.75

ACT I—Scene II—GARDENS OF THE PALACE

Tacea la notte (Peaceful Was the Night)	Luisa Tetrazzini	88420	12	3.00
Tacea la notte placida—Crestani and *Sull' orlo dei tetti—de Luna and Cho*		16655	10	.75
Peaceful was the Night—Edith Helena and *Lucia—Mad Scene—Helena*		35214	12	1.25
Deserto sulla terra (Naught on Earth)	Nicola Zerola	64172	10	1.00
Di geloso amor—Bernacchi, Colazza and Caronna and *Stride la vampa—Mileri*		16808	10	.75
Di geloso amor—Bernacchi-Colazza-Caronna and *La zingarella—Scala Chorus*		62418	10	.75

ACT II—Scene I—GYPSY CAMP IN THE BISCAY MOUNTAINS

La zingarella (Anvil Chorus) La Scala Chorus and *Di geloso amor sprezzato (Now My Vengeance) Bernacchi, Colazza and Caronna*		62418	10	.75
Anvil Chorus *In English*	Victor Male Chorus	1258	10	.60

	Number	Size	
TROVATORE, ACT II, Scene I—Continued			
Anvil Chorus—Victor Orchestra and *Forge in the Forest—Pryor's Band*	17231	10	.75
Anvil Chorus and *Tannhauser—Pilgrims' Chorus—Victor Male Chorus*	17563	10	75
Stride la vampa (Fierce Flames Are Soaring) Louise Homer	87033	10	2.00
Stride la vampa—Mileri and *Di geloso amor—Bernacchi, Colazza and Caronna*	16808	10	.75
Condotta ell'era in ceppi (In Chains to Her Doom) Lina Mileri and *E deggio e posso crederlo (Oh Blessed Vision) Grisi, Sangiorgi, Cigada, Chorus*	35176	12	1.25
Mal reggendo all' aspro assalto Louise Homer and Enrico Caruso	89049	12	4.00
Mal reggendo (At My Mercy Lay the Foe) Esposito and Colazza and *Ah! se l'error t'ingombra (Mid Shades of Error) Cigada and Chorus*	16550	10	.75
ACT II—Scene II—A CONVENT CLOISTER			
Il balen del suo sorriso (The Tempest of the Heart) Emilio de Gogorza	88175	12	3.00
Il balen del suo sorriso—Cigada and *Martha—Porter Song (Flotow) Francisco*	16812	10	.75
Tempest of the Heart (Il balen) Turner *English* and *Toreador Song—Turner*	16521	10	.75
Per me ora fatale (This Passion That Inspires Me) Caronna and Chorus and *Pagliacci—Opening Chorus "Son qua" (They're Here) La Scala Chorus*	16814	10	75
Ah! se l'error t'ingombra ("Mid the Shades of Error") Cigada and Chorus and *Mal reggendo all' aspro assalto (At My Mercy) Esposito and Colazza*	16550	10	.75
E deggio e posso crederlo (Oh Blessed Vision) Grisi, Sangiorgi, Cigada and Chorus and *Condotta ell'era in ceppi (In Chains to Her Doom) Lina Mileri*	35176	12	1.25
ACT III—Scene I—CAMP OF COUNT DI LUNA			
Squilli e cheggi la tromba (Soldiers' Chorus) N. Y. Opera Chorus	64050	10	1.00
Giorni poveri vivea (I Seek My Son) Mameli, Minolfi, Preve and Chorus and *Ha quest' infame—Giacomelli, Mileri and Martinez-Patti*	35177	12	1.25
ACT III—Scene II—MANRICO'S CASTLE			
Ah, si ben mio (The Vows We Plighted) Enrico Caruso	88121	12	3.00
Ah, si ben mio—Giorgio Malesci and *Di quella pira—Valls and Chorus*	16809	10	.75
Di quella pira (Tremble, Ye Tyrants) Enrico Caruso	87001	10	2.00
Di quella pira (Tremble, Ye Tyrants) Francesco Tamagno	95006	10	5.00
Di quella pira (Tremble, Ye Tyrants) Nicola Zerola	64170	10	1.00
Di quella pira—Valls and Chorus and *Ah! Si ben mio—Giorgio Malesci*	16809	10	.75
Di quella pira (Tremble, Ye Tyrants) Antonio Paoli and Chorus	92032	12	3.00
ACT IV—Scene I—OUTSIDE THE PALACE OF ALIAFERIA			
D'amor sull' ali rosee (Love, Fly On Rosy Pinions) Luisa Tetrazzini	88426	12	3.00
D'amor sull' ali rosee—Crestani and *Mira d'acerbe—Bernacchi-Caronna*	16810	10	.75
Miserere Enrico Caruso, Frances Alda and Chorus	89030	12	4.00
Miserere Giacomelli, Martinez-Patti and Chorus	58366	12	1.00
Miserere *In English* Elise Stevenson, Harry Macdonough and Chorus	31703	12	1.00
Miserere—Stevenson-Mac and Cho and *I Would that My Love—Stevenson-Mac*	16013	10	.75
Miserere—Pryor and Keneke *Trombone-Cornet* and *Spring Song—String Qt*	16371	10	.75
Miserere—Rogers and Pryor *Cornet and Trombone* and *Chant sans paroles (Tschaikowsky) Vienna Quartet*	16794	10	.75
Mira d'acerbe lagrime (Let My Tears Implore Thee) Gadski and Amato	89069	12	4.00
Mira d'acerbe lagrime (Let My Tears Implore Thee) Eames and de Gogorza	89022	12	4.00
Mira d' acerbe lagrime (Let My Tears Implore Thee) Boninsegna and Cigada	91077	10	2.00
Mira d'acerbe lagrime—Bernacchi and Caronna and *D'amor sull'—Crestani*	16810	10	.75
Vivra contende il giubilo (Oh Joy, He's Saved) Boninsegna and Cigada	91071	10	2.00
Vivra contende il giubilo (Oh Joy, He's Saved) Gadski and Amato	89070	12	4.00
Vivra contende—de Angelis-Cigada and *Ai nostri monti—Esposito-Colazza*	16811	10	.75
ACT IV—Scene II—PRISON CELL OF MANRICO			
Ai nostri monti (Home to Our Mountains) Homer and Caruso	89018	12	4.00
Ai nostri monti (Home to Our Mountains) Schumann-Heink and Caruso	89060	12	4.00
Ai nostri monti—Esposito-Colazza and *Vivra contende—De Angelis-Cigada*	16811	10	.75
Home to Our Mountains *In English* Morgan and Macdonough	31555	12	1.00
Home to Our Mountains—Morgan and Macdonough *In English* and *Heart Bow'd Down ("Bohemian Girl") Alan Turner*	16407	10	.75
Home to Our Mountains—Vessella's B and *Rigoletto—Quartet—Kryl's Band*	35239	12	1.25
Ha quest' infame (Thou Hast Sold Thyself)) Giacomelli, Mileri and Martinez-Patti and *Giorni poveri vivea—Mameli, Minolfi, Preve and Chorus*	35177	12	1.25
MISCELLANEOUS TROVATORE RECORDS			
GEMS FROM "TROVATORE" Victor Opera Co *Soldiers' Chorus—Solo, "Tremble Ye Tyrants" (Di quella pira)—Solo, "Tempest of the Heart" (Il Balen)—Duet, "Home to Our Mountains"—Solo, "I Have Sigh'd to Rest Me"—Ensemble, "Miserere"*	31888	12	1.00
Selection—Introduction, Act III—Fierce Flames, Act II—Introduction—Act I—At My Mercy, Act II—Pryor's Band and *Traviata Selection (Verdi) Pryor's Band*	35076	12	1.25
Trumpet Shall Sound ("Messiah") (Handel) Witherspoon	74080	12	1.50
Trusting Eyes (E. Teschemacher-C. G. Gartner) *English* **Caruso**	87187	10	2.00
TRUST QUESTION—Speeches on—See "Political Speeches," "Wilson" and "Roosevelt"			

Tr

VICTOR RECORDS

	Number	Size	
TSCHAIKOWSKY, PETER ILJITCH (1840-1893), (*Chi-koff'-skee*) See "Casse Noisette," "Don Juan's Serenade," "Eighteen Twelve," "Fateful Moment," "Marche Slave," "Melodie," "Nur wer die Sehnsucht," "Pimpinella," "Pique Dame," "Symphonies" and "Ye Who Have Yearned Alone"			
Tu—Habañera (To You—A Song of Havana) *In Spanish* **Gluck**	64182	10	1.00
Turkey in de Straw—Darky Specialty **Billy Golden** / *Nigger Loves His Possum (Dresser)* *Collins and Harlan*	17256	10	.75
Turkey in the Straw Medley *Banjo* **Vess L. Ossman** / *Auld Lang Syne (Burns)* *Westminster Chimes*	16390	10	.75
Turkey Specialty—Darky Comedy **Golden and Hughes** / *Grizzly Bear (Berlin-Bottsford)* *Murray and American Quartet*	16681	10	.75
TURKEY TROTS—See "Dance Records"			
Turkish Patrol (Michaelis) *Xylophone* **William H. Reitz** / *Santiago Waltz* *Guitar and Bandurrias* *Estudiantina Trio*	16562	10	.75

TURNER, ALAN, Baritone

Mr. Turner has become a great favorite with Victor customers through the fine series of standard songs and opera airs he has made for us. This baritone's range is a remarkable one, his upper notes being particularly pure and clear.

The selections which this singer has made—Irish ballads, English patriotic airs, sacred songs and opera songs in English—are all rendered with dignity and artistic finish.

Mr. Turner was a member of the Chicago Opera Company during its final season.

TURNER

TURNER RECORDS

Anchored (Cowan-Watson) and *The Diver (Rosewig)* *Wilfred Glenn*	35310	12	1.25
Annie Laurie—Old Scotch Air and *Roses in June—Reed Miller*	16675	10	.75
Arrow and Song (Pinsuti) and *Lass With the Delicate Air—Olive Kline*	17190	10	.75
As Long as the World Rolls On (Ball) and *I'll be Waiting in the Gloaming, Sweet Genevieve—Turner*	35011	12	1.25
Bedouin Love Song (Pinsuti) and *In Old Madrid—F. Wheeler*	17473	10	.75
Carmen—Toreador Song and *Tempest of the Heart ("Trovatore") Turner*	16521	10	.75
Crossing the Bar and *One Sweetly Solemn Thought—Baker*	17564	10	.75
For All Eternity and *Rosary (Nevin) Wells*	17234	10	.75
Forever and Forever (Tosti) and *My Laddie—Sue Harvard*	17288	10	.75
God Save the King and *Rule Britannia (English Patriotic Airs) Alan Turner*	16134	10	.75
Heart Bow'd Down ("Bohemian Girl") and *Trovatore—Home to Mts—Morgan-Mac*	16407	10	.75
I Fear No Foe (Pinsuti) and *Thy Sentinel Am I—Alan Turner*	17422	10	.75
I'll be Waiting in the Gloaming and *As Long as the World Rolls On—Turner*	35011	12	1.25
In Happy Moments ("Maritana") and *Faust—Waltz from Kermesse—Pryor's B*	16552	10	.75
Kathleen Mavourneen and *Tenting on the Old Camp Ground—Hayden Quartet*	16404	10	.75
Lost Chord (Sullivan) and *There is a Green Hill Far Away—Alan Turner*	35049	12	1.25
Maple Leaf Forever and *Canadian National Air Medley March—Sousa's Band*	17304	10	.75
Oh, Promise Me ("Robin Hood") and *Dearie (Kummer) Elsie Baker*	17189	10	.75
O Sole Mio—My Sunshine—Serenade and *Paloma (The Dove) Turner*	17536	10	.75
Paloma, La (The Dove) and *O Sole Mio—My Sunshine—Serenade—Turner*	17536	10	.75
Rosary, The Ethelbert Nevin	4676	10	.60
Rosary, The (Nevin) and *Tannhauser—Evening Star (Wagner) Alan Turner*	17446	10	.75
Rule Britannia and *God Save the King (British Airs) Alan Turner*	16134	10	.75
Tannhauser—Evening Star (Wagner) and *The Rosary (Nevin) Alan Turner*	17446	10	.75
There is a Green Hill Far Away and *Lost Chord (Sullivan) Alan Turner*	35049	12	1.25
Thy Sentinel Am I (Oxenford-Watson) and *I Fear No Foe—Alan Turner*	17422	10	.75
Till the Sands of the Desert Grow Cold and *Beautiful Isle—Coombs*	35259	12	1.25
Trovatore—Tempest of the Heart and *Toreador Song—from "Carmen"—Turner*	16521	10	.75
Venetian Song and *Wanderer's Night Song (Rubinstein) Stanley-Burr*	16417	10	.75
Turn Off Your Light, Mr. Moon Man **Bayes and Norworth**	70038	12	1.25
Turn Ye to Me—Old Scotch Air **George Hamlin**	74201	12	1.50
TUSKEGEE INSTITUTE SINGERS			
Go Down Moses and *I Want to Be Like Jesus (Unacc.) Tuskegee Singers*	17688	10	.75
Good News and *Live a-Humble (Unacc.) Tuskegee Institute Singers*	17663	10	.75
I Want to Be Like Jesus and *Go Down Moses (Unacc.) Tuskegee Singers*	17688	10	.75
Live a-Humble (Negro Folk Song) and *Good News—Tuskegee Singers*	17663	10	.75
Twentieth Century Rag (Clark-Leslie-Abrahams) **Murray** / *Don't Go Away (Milt Feiber-Jess Feiber)* *Heidelberg Quintette*	17605	10	.75
Twenty-third Psalm and Lord's Prayer **Sacred Reading** / *Eternity (P. P. Bliss)* *Whitney Brothers Quartet*	16362	10	.75

		Number	Size	
Twickenham Ferry (Marzials)	**Lucy Isabelle Marsh**	60104	10	.75
Twilight (Massenet-Powell) (2) Musette (Sibelius) *Violin*	**Maud Powell**	74408	12	1.50
Twilight Shadows (Tobani) *Bell Solo*	**Chris Chapman**	16116	10	.75
Watermelon Club March (Lampe) *Xylophone*	*Chris Chapman*			
Two Grenadiers (Schumann) *In English*	**Reinald Werrenrath**	31740	12	1.00
Two Grenadiers—For records in French see "Deux Grenadiers"				
Two Jolly Sailors (Porter-Israel)	**Porter and Harlan**	17418	10	.75
And Then I Laughed—Laughing Song	*Cal Stewart*			
Two Little Baby Shoes (Morse)	**Byron G. Harlan**	16095	10	.75
Why Don't They Play With Me (Harris)	*Byron G. Harlan*			
Two Little Love Bees (Spring Maid) (Reinhardt)	**Christie MacDonald**	60060	10	.75
Two Rubes in a Tavern—Rural Comedy	**Collins and Harlan**	16123	10	.75
L-A-Z-Y Spells Lazy (Wallace)	*Collins and Harlan*			
Two Rubes Swapping Horses—Comic Dialogue	**Porter-Harlan**	16849	10	.75
Burbank, the Wizard—Monologue	*Murry K. Hill*			
TWO-STEPS—See "Dance Records"				
Tyrol, The (Welsh Glee Singers)	**Mountain Ash Party**	31732	12	1.00

U

Uhr, Die (Loewe) *In German*	**Arthur Van Eweyk**	68339	12	1.25
Die Wanderer (Schubert) *In German*	*Arthur Van Eweyk*			

UNCLE JOSH MONOLOGUES, by Cal Stewart

Mr. Stewart's "Pun'kin Centre" stories continue to give much enjoyment to thousands of his admirers. "Uncle Josh's" rural wit and philosophy and his infectious laughs are simply irresistible. More than thirty of his specialties are offered by the Victor for your choice.

STEWART

STEWART'S "UNCLE JOSH" RECORDS

And Then I Laughed–Laughing Song and *Two Jolly Sailors—Porter-Harlan*	17418	10	.75
County Fair at Pun'kin Centre and *Widow Dooley—Specialty—Jones and Spencer*	16019	10	.75
I'm Old, but Awfully Tough and *Uncle Josh Joins the Grangers—Cal Stewart*	16403	10	.75
Last Day of School at Pun'kin Centre and *Uncle Josh's Huskin Dance—Stewart*	16109	10	.75
Ticklish Reuben and *Laughs You Have Met—Five Comedians*	17232	10	.75
Uncle Josh and Aunt Nancy Visit N. Y. and *Uncle Josh on Street Car—Stewart*	16227	10	.75
Uncle Josh and the Billiken and *Hot Tamale Man—Arthur Collins*	16293	10	.75
Uncle Josh and the Fire Department and *Uncle Josh at Skating Rink—Stewart*	16931	10	.75
Uncle Josh and Lightning Rod Agent and *Down in Jungle Town—Collins-Harlan*	16805	10	.75
Uncle Josh and the Photographer and *Farmyard Medley—American Quartet*	16676	10	.75
Uncle Josh and the Sailor—Cal Stewart and *Yama Yama Medley—Pryor's B*	35005	12	1.25
Uncle Josh at a Camp Meeting and *Uncle Josh Playing Golf—Cal Stewart*	16226	10	.75
Uncle Josh at Skating Rink and *Uncle Josh and the Fire Department—Stewart*	16931	10	.75
Uncle Josh at the Circus and *Uncle Josh's Troubles in a Hotel—Cal Stewart*	16193	10	.75
Uncle Josh at the Dentist's and *Small Boy and Mother at the Circus—Burnley*	16413	10	.75
Uncle Josh at the Opera and *Uncle Josh in Society—Cal Stewart*	16145	10	.75
Uncle Josh in a Chinese Laundry and *Uncle Josh on a Bicycle—Cal Stewart*	16068	10	.75
Uncle Josh in a Dep't Store and *Uncle J's 2nd Visit to the Metropolis—Stewart*	16520	10	.75
Uncle Josh in Society and *Uncle Josh at the Opera—Cal Stewart*	16145	10	.75
Uncle Josh Joins the Grangers and *I'm Old, but Awfully Tough—Stewart*	16403	10	.75
Uncle Josh Keeps House and *Hortense at the Skating Rink—Nat M. Wills*	35156	12	1.25
Uncle Josh on a Bicycle and *Uncle Josh in a Chinese Laundry—Cal Stewart*	16068	10	.75
Uncle Josh on a Fifth Avenue Bus and *Uncle Josh Playing Baseball—Stewart*	16228	10	.75
Uncle Josh Playing Baseball and *Uncle Josh on a Fifth Avenue Bus—Stewart*	16228	10	.75
Uncle Josh Playing Golf and *Uncle Josh at a Camp Meeting—Cal Stewart*	16226	10	.75
Uncle Josh's Arrival in N. Y. City and *Uncle Josh's Trip to Boston—Stewart*	16225	10	.75
Uncle Josh's Huskin' Dance and *Last Day of School at Pun'kin Centre—Stewart*	16109	10	.75
Uncle Josh's 2nd Visit to Metropolis and *Uncle Josh in Department Store—Stewart*	16520	10	.75
Uncle Josh's Trip to Boston and *Uncle Josh's Arrival in New York—Stewart*	16225	10	.75
Uncle Josh's Trip to Coney Island and *Roll on de Ground—Billy Golden*	16804	10	.75
Uncle Josh's Troubles in a Hotel and *Uncle Josh at the Circus—Cal Stewart*	16193	10	.75

Uncle Rome (The Old Boatman) (Weeden-Homer)	**Whitehill**	64388	10	1.00
Uncle Tom's Cabin (Lampe) (A Dream Picture of Old South) (Contents under "Medleys")	**Conway's Band**	17493	10	.75
Folks Up Willow Creek—March (Old Time Tunes)	*Conway's B*			
Unclouded Day (Alwood)	**Homer Rodeheaver**	17456	10	.75
If Your Heart Keeps Right (de Armond-Ackley)	*Rodeheaver*			

VICTOR RECORDS

	Number	Size	
Underneath the Cotton Moon—Medley (See "Medleys") **Conway's B** *I Love Her, Oh, Oh, Oh—Medley Turkey Trot* *Conway's Band*	35313	12	1.25
Underneath the Japanese Moon ("Follies of 1914") Kaufman *Where the Oceans Meet in Panama (That's Where I'll Meet You)* *Irving Kaufman*	17699	10	.75
Underneath the Japanese Moon—See also "Maurice Glide"			
Underneath the Tango Moon (Gray-Carroll) Collins-Harlan *At the Midnight Masquerade (Brown-Ayer)* *Peerless Quartet*	17480	10	.75
Under the Anheuser Bush (Von Tilzer) Billy Murray *It Takes the Irish to Beat the Dutch* *Billy Murray*	16247	10	.75
Under the Big September Moon Campbell and Burr *Why Did You Make Me Care (Maguire-Solman)* *Henry Burr*	17296	10	.75
Under the Double Eagle March (J. F. Wagner) Sousa's Band *"Lights Out" March* *Pryor's Band*	16960	10	.75
Under the Double Eagle March (J. F. Wagner) Sousa's Band *Stars and Stripes Forever March (Sousa)* *Sousa's Band*	35286	12	1.25
Under the Harvest Moon Al H. Wilson *In Tyrol (Wilson)* Tenor Yodel *Al H. Wilson*	16096	10	.75
Under the Rose (Stoddard-Fischer) (Op. 8, No. 4) Hamlin	64348	10	1.00
Under the Love Tree (Brown-Grant) Heidelberg Quintette *Mammy's Shufflin' Dance (Gilbert-Gideon)* *American Quartet*	17082	10	.75
Unfinished Symphony—See "Symphonies"			
Unfold Ye Portals (Gounod's "Redemption") Trinity Choir *Angels Ever Bright and Fair (Handel)* *Lucy Isabelle Marsh*	35075	12	1.25
Ungluck liche Liebe–Der Kuss (Beethoven) *German* **Van Eweyk** *Heinrich der Vogler (Loewe)* *In German* *Arthur Van Eweyk*	63638	10	.75
United Service March (Hernandez) Conway's Band *Before the Mast—Nautical Medley March* *Conway's Band*	17154	10	.75
UNITED STATES—PATRIOTIC SELECTIONS—See "American Patriotic Selections"			
Universal Peace March (Lampe) Pryor's Band *Glory of the Yankee Navy March (Sousa)* *Sousa's Band*	17229	10	.75
Unlucky Mose—Darky Specialty Golden and Hughes *New Orleans Minstrels, No. 27* *Victor Minstrel Co*	35280	12	1.25
Un peu d'amour—See "Little Love"			
Unrequited Love Waltz *(Verschmate Liebe)* **Sousa's Band** *Apple Blossoms—Reverie (Roberts)* *Victor Orchestra*	35101	12	1.25
Unter dem Gardestern (Under the Star of the Guard) United States Marine Band *Treu der Flagge (True to the Flag)* *United States Marine Band*	17730	10	.75
Up the Street March (Morse) Pryor's Band *Y Como le Va—Tango (Valverde)* *Pryor's Band*	17062	10	.75
U. S. A. Patrol (Peck) *Xylophone* (See "Medleys") **Wm. H. Reitz** *Put Your Arms Around Me, Honey* *Collins and Harlan*	16708	10	.75
U. S. A. Patrol (Peck) *Xylophone* **William H. Reitz** *Rag Pickings (Arr. by Van Eps)* *Banjo* *Fred Van Eps*	16934	10	.75

U. S. MARINE BAND, of Washington, D. C.

The U. S. Marine Band is the largest and best equipped military band in the United States, and has been in existence more than one hundred years. In addition to the regular duties of the U. S. Marine Corps, it performs at all musical functions, official and private, at the White House, and is familiarly known as the "President's Own." The band is under the direction of Lieut. Wm. H. Santelmann, a famous bandmaster and composer.

U. S. MARINE BAND RECORDS

Gate City March and *Lincoln Centennial March—U. S. Marine Band*	16299	10	.75
German Fidelity March (Germanentreue) and *National Emblem March—United States Marine Band*	17577	10	.75
Good Night Harvard March and *Whoop It Up March—Pryor's Band*	17603	10	.75
Grand Duke of Baden March (Teike) and *Krupp March (Wacek) U. S. Marine Band*	17656	10	.75

	Number	Size	
U. S. MARINE BAND RECORDS—Continued			
Krupp March (Wacek) and *Grand Duke of Baden March—U. S. Marine Band*	17656	10	.75
Lincoln Centennial March (Sanford) and *Gate City March—U. S. Marine B*	16299	10	.75
Marsovia Waltzes (Blanke) and *Amina (Lincke) Pryor's B*	16959	10	.75
Manila Waltz (Chofre) and *Maritana Overture (Wallace) Victor Band*	35071	12	1.25
Maple Leaf Rag (Joplin) and *Wild Cherries Rag (Snyder) Morton*	16792	10	.75
National Emblem March and *German Fidelity March—United States Marine Band*	17577	10	.75
Salute to Mexico March (Brooke) and *Parade Post—with Kaiser Friedrich March—German Cavalry Band*	16677	10	.75
Treu der Flagge (True to the Flag) and *Unter dem Gardestern (Under the Star of the Guard) U. S. Marine Band*	17730	10	.75
Treue zu Kaiser und Reich (Fidelity to Kaiser and Empire) and *Mit Bomben—U. S. Marine Band*	17731	10	.75
Unter dem Gardestern (Under the Star of the Guard) and *Treu der Flagge—U. S. Marine Band*	17730	10	.75
Mit Bomben und Granaten (With Shot and Shell) and *Treue zu Kaiser und Reich—U. S. Marine Band*	17731	10	.75

V

Vacant Chair (Root) (Mixed voices-Unaccompanied) **Lyric Quartet** / *When Johnny Comes Marching Home (Lambert) John Young*	16984	10	.75
Vacant Chair, The (Root) (Male Voices) **Hayden Quartet** / *When You and I Were Young, Maggie Wheeler and Macdonough*	16361	10	.75
Valley of Peace, The (Breck-Meredith) Anthony and Harrison / *Still, Still with Thee—Gospel Hymn (Garrish) Chicago Glee Club*	16853	10	.75
Valse Bleue (Margis) Sousa's Band / *Boccaccio March (von Suppé) Pryor's Band*	16922	10	.75
Valse Brilliante (Chopin) (Op. 34, No. 1) *Pianoforte* **Paderewski**	88322	12	3.00
Valse de Concert (Hasselmans) *Harp* **Ada Sassoli**	70088	12	1.25
Valse d' oiseau (Bird Waltz) *In French* **Blanche Arral**	64099	10	1.00
Valse des Roses *In French* **Korsoff** / *Carmen—Celle que vous In French Beyle-Dufranne*	62750	10	.75
Valse Ideale (Gregh) Victor Dance Orchestra / *Call to Arms—Two-Step (Rolfe) Victor Dance Orchestra*	35057	12	1.25
Valse June—Hesitation (Lionel Baxter) Victor Military Band / *Love's Hesitation Waltz (From "The Beauty Shop") (Chas. Gebest) Victor Military Band*	17595	10	.75
Valse Lente—"Adorables Tourments" (Love's Teasing) *In French* **Enrico Caruso**	88115	12	3.00
Valse Marie—Hesitation (Israel) Victor Military Band / *Fiora—Waltz Hesitation (Jas. R. Europe) Victor Military Band*	17726	10	.75
Valse Militaire (E. Waldteufel) Vessella's Band / *Beautiful Galatea Overture (Suppe) Conway's Band*	35401	12	1.25
Valse Noble Hesitation (Eugene C. Lesser) Victor Military Band / *Old Cremorne—Waltz Hesitation (Le Vieux Jardin) Victor M. Band*	17616	10	.75
Valse Triste (Jean Sibelius, Op. 44) *Violin* **Maud Powell**	74402	12	1.50
Valse Triste (Jean Sibelius, Op. 44) Victor Concert Orch / *Scenes Pittoresques "Angelus" (Massenet) Victor Concert Orch*	35437	12	1.25

VAN BRUNT, WALTER, Tenor

Mr. Van Brunt has become in a very short time one of the most popular of the ballad tenors who make records for the Victor. His sweet tenor, remarkable enunciation and taking style are much in evidence in the series of reproductions listed below. As will be seen, Mr. Van Brunt not only sings ballads well, but essays a comedy selection now and then, which is always cleverly rendered—as a hearing of this singer's "Railroad Rag" or "Society Bear" will show.

VAN BRUNT

VAN BRUNT RECORDS (*For Duets see "Duets, Vocal"*)			
All Aboard for Blanket Bay (Von Tilzer) and *My Trundle Bed—Helen Clark*	16868	10	.75
As Long as the Shamrock Grows Green and *A Wee Little Drop o' the Cruiskeen Lawn (Moran-Helf) Peerless Qt*	17148	10	.75
Curley Head (Lewis-Meyer) and *He Wants Some One—Jones-Murray*	17445	10	.75
Don't Wake Me Up, I'm Dreaming and *Hold Me Little Closer—"Girl" Qt*	16880	10	.75

VAN BRUNT RECORDS—Continued

	Number	Size	
Garland of Old-Fashioned Roses and *In Twilight Town—Baker-Wheeler*	17266	10	.75
Girlie Was Just Made to Love and *The Hour That Gave Me You—Clough*	17017	10	.75
Good-Bye, Everybody and *Time for a Time is Summer—Van B-Burkhardt*	17136	10	.75
Harbor of Love (Jones-Blake) and *Moonlight Bay—American Qt*	17034	10	.75
How Late Can You Stay Out To-night and *They've Got Me—Murray*	17429	10	.75
I Always Knew the Girl I'd Love and *Where the Edelweiss—Lyric Quartet*	17194	10	.75
I'd Love to Live in Loveland and *Daddy (Brown-Ayer) American Quartet*	17089	10	.75
I Love the Name of Mary and *There's Silver Now Once Was Gold—Am Qt*	17107	10	.75
I Never Met a Beautiful Girl Till I Met You and *When I First—American Qt*	17426	10	.75
In the Heart of a Rose and *In Apple Blossom Time—Heidelberg Quintette*	17390	10	.75
It's Hard to Kiss Your Sweetheart When the Last Kiss Means Good-Bye and *Put on Your Old Grey Bonnet—Hayden Quartet*	16377	10	.75
It Takes a Little Rain With the Sunshine and *Next Sunday—Clark-Van B-unt*	17361	10	.75
Killarney, My Home O'er the Sea and *Mary Was My Mother's Name—Am Qt*	17130	10	.75
Let's Make Love Among the Roses and *I Want a Girl Just Like the Girl that Married Dear Old Dad—American Quartet*	16962	10	.75
Oh, What a Beautiful Dream and *I'll Sit Right on the Moon—with Clark*	17294	10	.75
Somebody's Coming to My House and *You Made Me Love You—Halley*	17381	10	.75
Take Me Back to the Garden of Love and *Oh, Mr. Dream Man—Jones*	17076	10	.75
That Mellow Melody and *Wedding Glide—Jones-Murray*	17170	10	.75
That Railroad Rag and *Clara Jenkins' Tea—Collins and Harlan*	16876	10	.75
That Society Bear (Berlin) and *Brass Band Ephraham Jones—Al Jolson*	17068	10	.75
When I Dream in the Gloaming of You and *When We Listened to the Chiming of the Old Church Bell—Romain*	16363	10	.75
When I Get You Alone Tonight and *Million Dollar Ball—Murray*	17172	10	.75
Where Did You Get That Girl and *That Naughty Melody—Murray*	17414	10	.75
You're Just as Sweet at 60 as You Were at 16 and *Oh You Silv'ry Bells—Peerless Q*	17202	10	.75
You'll Never Know the Good Fellow I've Been (Coogan) and *Sweetheart Sue (Reed-Christie) Campbell-Burr*	17116	10	.75
You're My Girl (Heath) and *Beautiful Dawn of Love—Clough*	17399	10	.75
Won't You Let Me Take You Home and *Ghost of Violin—Van B-Burkhardt*	17195	10	.75

VANCE, CLARICE, Comedienne

One of the greatest favorites of the vaudeville stage to-day is Clarice Vance. Unassuming, quiet, dignified and clever; possessed of a droll humor and a sly method of expression that are simply irresistible, she is in a class by herself with her clear-cut delivery of popular "coon" songs. Miss Vance has made us several records which are absolute reproductions of her voice and droll mannerisms.

VANCE

RECORDS BY CLARICE VANCE

Good Bye to Johnnie and *Fol the Rol Lol—Ed M. Favor*	16672	10	.75
I'm Wise (Williams) and *May Irwin's Frog Song—May Irwin*	17253	10	.75

VAN EPS, FRED—See "Banjo Solos"

VAN EPS TRIO—Banjo, Piano, Drums (For Dancing)

Chinese Picnic Medley One-Step and *Notoriety Rag One-Step—Van Eps Trio*	17601	10	.75
Florida Rag—Characteristic and *La Kraquette—Xylophone—Reitz*	17308	10	.75
Kakuda Chinese One-Step and *Old Folks Rag One-Step—Van Eps Trio*	35400	12	1.25
Notoriety Rag One-Step and *Chinese Picnic Medley One-Step—Van Eps Trio*	17601	10	.75
Old Folks Rag One-Step and *Kakuda Chinese One-Step—Van Eps Trio*	35400	12	1.25
Smiler Rag One-Step and *Too Much Ginger One-Step—Van Eps Trio*	17575	10	.75
Too Much Ginger One-Step and *Smiler Rag—One-Step—Van Eps Trio*	17575	10	.75

VAN EWEYK, ARTHUR, Lieder Singer

This Dutch-American baritone, whose annual visits to America are among the events of each season, has made a number of favorite German *lieder* for the Victor, and the first ten of these are presented. Mr. Van Eweyk, well known in Europe as one of the foremost oratorio and lieder singers, has made his home in Berlin for the last nineteen years and for fifteen years has been engaged in concert work, appearing each season in Berlin and other musical centres of Europe.

VAN EWEYK

This singer's beautiful voice, admirable diction and fine delivery are amply shown in the Schumann, Loewe, Beethoven, Bungert and Schnabel numbers he has made for the Victor. In the making of these records Mr. Van Eweyk was assisted by that sterling pianist, Mr. Charles Albert Baker, of New York, who has provided some unusually sympathetic and finished accompaniments.

	Number	Size	
VAN EWEYK RECORDS			
Beiden Grenadiere (Schumann) and *Das Erkennen (Loewe) Van Eweyk*	68327	12	1.25
Das Erkennen (Loewe) and *Die Beiden Grenadiere (Schumann) Van Eweyk*	68327	12	1.25
Der Wanderer (Schubert) Van Eweyk and *Die Uhr (Loewe) Van Eweyk*	68339	12	1.25
Die Uhr (Loewe) and *Der Wanderer (Schubert) Van Eweyk*	68339	12	1.25
Ehre Die Gottes aus der Natur (Beethoven) and *Mein Madel hat einen Rosenmund (Brahms) (2) Hinkende Jamben (Loewe) Van Eweyk*	63794	10	.75
Hab' mein Wagen Vollgeladen—Bonn (Bungert) and *Hinunter (Schnabel)*	63639	10	.75
Heinrich der Vogler (Loewe) and *Ungluck liche Liebe—Der Kuss (Beethoven)*	63638	10	.75
Hinunter (Schnabel) and *Hab' mein Wagen Vollgeladen—Bonn (Bungert)*	63639	10	.75
Mein Madel hat einen Rosenmund (Brahms) (2) Hinkende Jamben (Loewe) Van Eweyk and *Ehre Die Gottes aus der Natur (Beethoven)*	63794	10	.75
Ungluck liche Liebe—Der Kuss (Beethoven) and *Heinrich der Vogler (Loewe)*	63638	10	.75
Vanka—Russian Folk Song *In Russian* **Albert Janpolski** / *Kolebalnia (Cossack's Lullaby) In Russian Albert Janpolski*	63153	10	.75
VAN HOOSE, Tenor—See "Faust" and "Martha"			
Variations (Tartini) (Kreisler arrangement) *Violin* **Kreisler**	64156	10	1.00
Variations on an Air from "Daughter of the Regiment" *(Flute obbligato by Vries) In French* **(Donizetti-Adam) Frieda Hempel**	88404	12	3.00
'Varsity March (Earl Moore—arr. Barnard) Victor Military B / *The Victors' March (Louis Elbel) Victor Military Band*	17672	10	.75
VAUDEVILLE CO., VICTOR—See "An Evening at Mrs. Clancey's" and "At the Village Post Office"			
VAUDEVILLE QUARTET—See "Lucia Sextette Burlesque"			
Venetian Gondola Song (2) Spinning Song (Mendelssohn) de Pachmann	74315	12	1.50
Venetian Love Song ("Suite Romantique") Herbert's Orch	60056	10	.75
Venetian Love Song (Canzone Amorosa) (Nevin) Victor Orch / *Prayer from Freischutz (2) Greeting (Hartel) Victor Brass Quartet*	16320	10	.75
Venetian Love Song (Canzone Amorosa) (Nevin) Herbert's O / *Minuet (Paderewski) (Op. 14, No. 1) Herbert's Orchestra*	45054	10	1.00
Venetian Song (Tosti) Alan Turner / *Wanderer's Night Song (Rubinstein) Stanley and Burr*	16417	10	.75
Venus on Earth Waltz (Lincke) Sousa's Band / *Genée Waltzes (From "The Soul Kiss") Victor Dance Orch*	35164	12	1.25

VENETIAN TRIO, *Violin-'Cello-Harp*

This new organization consists of violin, 'cello and harp, a most effective combination, as all who hear these beautiful records will admit. Several familiar and popular light classics have been selected to introduce the Venetian players, and the records have met with much favor.

RECORDS BY THE VENETIAN TRIO			
Berceuse from "Jocelyn" and *Humoresque (Dvorak) Venetian Trio*	17454	10	.75
Humoresque (Dvorak, Op. 101, No. 7) and *Berceuse—Venetian Trio*	17454	10	.75
Love's Dream After the Ball and *Dream Visions—Intermezzo—Florentine Qt*	17720	10	.75

VERDI, FORTUNIO GIUSEPPE FRANCESCO *(Vair'-dee)*

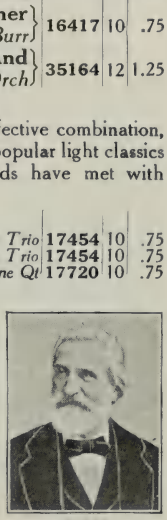

VERDI

Born 1813, near Roncole, Italy. Parents, though poor inn-keepers, gave him spinet lessons from parish organist. At 10 succeeded his teacher at church organ. Boy became so popular that village sent him to Milan for further study, where director of Conservatory refused scholarship because of lack of talent! (Many years after, this same institution was renamed *Cons. di Giuseppi Verdi* in Verdi's honor.) Then studied with Lavigna, returning to Roncole to marry Sirta Barezzi. Settled permanently in Milan 1836. First op., *Bonifacio,* produced 1839, followed by *Giormo di Regno,* a failure. Others following in quick succession were: Nabucco, 1842; Lombardi, 1843; Ernani, 1844; Rigoletto, 1851; Trovatore and Traviata, 1853; Masked Ball, 1857; Forza del Destino, 1862; Don Carlos, 1867; Aida, 1875; Requiem, 1874; Otello, 1887. After silence of 7 years, Verdi astonished the world by producing his Falstaff, a wonderful production for a man of 80. The composer died in 1901.

VERDI RECORDS—See **"Aida," "Don Carlos," "Ernani," "Falstaff," "Forza," "Lombardi," "Masked Ball," "Otello," "Requiem," "Rigoletto," "Traviata," "Trovatore," "Vespri Siciliani" and "Reminiscences of Verdi"**

	Number	Size	
VERLET, ALICE, Soprano—See "Lakme"			
Veronique—Swing Song (Messager) *English* **Eames-de Gogorza**	89063	12	4.00
Vesper Service (Hymns, Chimes and Doxology) **Hayden Quartet** / *Beulah Land* (*Sweeney*) *Hayden Quartet*	16166	10	.75
Vespri Siciliani—O tu Palermo! (Verdi) *In Italian* **Witherspoon**	74207	12	1.50
Vespri Siciliani—Mercè, dilette amiche (Pity, Beloved Ladies) (Verdi) *In Italian* **Tetrazzini**	88504	12	3.00
Vesti la giubba—See "Pagliacci"			

VESSELLA'S ITALIAN BAND (*Ves-sel'-lah*)

VESSELLA

A Victor announcement of unusual interest is the engagement of this dashing director and his famous Italian Band of soloists, whose annual season in Atlantic City is one of the events of that popular Mecca for pleasure seekers. As a conductor, Signor Vessella is vigorous and picturesque, without being unduly fantastic; and his control over his band is a remarkable one—such precision and such shading being quite unusual even in this day of fine military band organizations. Vessella makes records *exclusively* for the Victor.

VESSELLA BAND RECORDS

Adagio—4th Symphony (Beethoven) and *Leonore Overture—Concert Orch*	35269	12	1.25
Addio a Napoli—Neapolitan Air and *Maria, Mari—Vessella's Italian Band*	16900	10	.75
Aida—Grand March and *Rondo Capriccioso (Mendelssohn) Vessella's Band*	35265	12	1.25
Aida—Prelude (Verdi) and *Traviata—Prelude (Verdi) Vessella's Italian Band*	17729	10	.75
Boheme Selection and *Madame Butterfly Fantasia—'Cello—Bourdon*	35353	12	1.25
Carovana Tripolina and *Through the Panama Canal—Victor Band*	35392	12	1.25
Cavalleria Rusticana—Prelude Pietro Mascagni	31831	12	1.00
Chocolate Soldier Selection (Straus) and *Woodland Whisperings—Pryor's Band*	35217	12	1.25
Danse Macabre (Saint-Saëns) and *Jewels of Madonna—V. Orch*	35381	12	1.25
Daughter of the Regiment Selection and *Fra Diavolo Selection—Vessella's B*	35191	12	1.25
Ecstasi—Tango (Ecstasy) and *Romance Waltz—Hesitation—Vessella's Band*	17542	10	.75
Faust—Ballet Music—Waltz and *"Dance of Trojan Maidens"—Vessella's B*	17284	10	.75
Funeral March (Beethoven) and *Moonlight Sonata—Valse—Vessella's Band*	35426	12	1.25
Funiculi-Funicula—vocal cho and *O sole mio—Cornet—Rinaldi with Band*	16899	10	.75
Gotterdammerung—Siegfried Funeral M. and *Ride of Valkyries—Vessella's B*	35369	12	1.25
Hungarian Rhapsodie—Parts 1 and 2 (Liszt) Vessella's Italian Band	35352	12	1.25
Inglesina March (Delle Cese) and *Dance of the Wood Nymphs—Kryl's Band*	16891	10	.75
Jewels of the Madonna and *Sextette from Lucia—Vessella's Italian Band*	35356	12	1.25
Last Hope—Religious Meditation Louis F. Gottschalk	31826	12	1.00
Lucia Sextette and *Jewels of the Madonna Intermezzo—Vessella's Band*	35356	12	1.25
Marcia Militare (Vessella) and *Marche Indienne (Sellenick) Kryl's Band*	35258	12	1.25
Masked Ball—Finale and *Huguenots Grand Selection—Pryor's Band*	17314	10	.75
Moonlight Sonata—First Movement Ludwig von Beethoven	31828	12	1.00
Moonlight Sonata (Beethoven) and *Funeral March—Vessella's Italian Band*	35426	12	1.25
Morning, Noon and Night in Vienna and *Stradella Overture—Vessella's Band*	35276	12	1.25
Polonaise Militaire (Chopin) and *Carnival Romain Overture—Concert Orch*	35241	12	1.25
Romance Waltz—Hesitation and *Ecstasi—Tango (Ecstasy) Vessella's Band*	17542	10	.75
Rondo Capriccioso (Mendelssohn) and *Aida—Grand March—Vessella's Band*	35265	12	1.25
Secret, Le—Intermezzo (L. Gautier) and *Sylvia Ballet—Victor Concert Orch*	17689	10	.75
Stradella Overture (Flotow) and *Morning, Noon and Night—Vessella's Band*	35276	12	1.25
Traviata—Prelude (Verdi) and *Aida—Prelude (Verdi) Vessella's Italian B*	17729	10	.75
Trovatore Selection and *Rigoletto—Quartet—Kryl's Bohemian Band*	35239	12	1.25
Vision of Salome Waltz Archibald Joyce	31825	12	1.00
Walkure—Magic Fire Scene (Wagner) and *Rienzi Overture—Pryor's B*	35387	12	1.25
Walkure—Ride of the Valkyries and *Siegfried's Funeral March—Vessella's B*	35369	12	1.25
Veta, La (Clarke) Cornet Solo **Herbert L. Clarke** / *Tipica Polka* (*Curti*) *Mandolin-Guitar* *Page and Ramseyer*	16332	10	75
VIAFORA, GINA C., Soprano (For portrait and sketch see Pink Section)			
Bohême—Musetta Waltz, Act II Giacomo Puccini	64085	10	1.00
Bohême—Quartet, Act III—with Farrar, Caruso and Scotti Puccini	96002	12	6.00

Vice-Admiral Quadrille—See "Dance Records—Quadrilles"

VICTOR BOOK OF THE OPERA—See "Book of the Opera"

VICTOR BRASS QUARTET—See "Brass Quartets"

VICTOR CONCERT ORCHESTRA—See "Dance Records" and "Orchestra Records"

VICTOR HERBERT'S ORCHESTRA—See "Herbert's Orchestra"

VICTOR OPERA COMPANY

The series of Victor operatic medleys is the most popular, the most costly and the best selling feature ever introduced by the Victor. These medleys have, of course, been

extensively imitated, but the fine singing organization which the Victor controls exclusively and the Victor process of recording make the records *absolutely beyond competition.*

More than seventy operettas and grand operas have been treated in this novel fashion, and Mr. Rogers' skill in combining the most attractive bits of these musical works is most remarkable.

VICTOR OPERA COMPANY RECORDS—See the following titles:

Adele	Florodora	Midnight Girl	Purple Road
Aida	Follies of 1914	Mignon	Quaker Girl
Algeria	Fortune Teller	Mikado (Part I)	Queen of the Movies
Arcadians	Fra Diavolo	Mikado (Part II)	Red Mill
Babes in Toyland	Girl from Utah	Miss Caprice	Rigoletto
Beauty Shop	Girl on the Film	Miss Daisy	Robin Hood
Belle of New York	Golden Girl	Mlle. Modiste	Runaway Girl
Bohemian Girl	High Jinks	Mocking Bird	Sari
Broadway Favor'es	Iole	Naughty Marietta	Serenade
Carmen	Lady of Slipper	Oh, Oh, Delphine	Spring Maid
Cavalleria Rust.	Laughing Husband	Oh, I Say	Sunshine Girl
Chimes Normandy	Little Cafe	Pagliacci	Sweethearts
Chin Chin	Madame Sherry	Passing Show	Tales of Hoffman
Chocolate Soldier	Madcap Duchess	Patience	Three Twins
Contes d'Hoffman	Maid in America	Pinafore (Part I)	Traviata
Count Luxembourg	Maritana	Pinafore (Part II)	Trovatore
Dollar Princess	Marriage Market	Pink Lady	When Dreams Come True
Doll Girl	Martha	Pirates Penzance	
Erminie	Merry Countess	Prince of Pilsen	
Faust	Merry Widow	Prince of To-Night	

VICTOR CHORUS—See "Chorus Records"
VICTOR DANCE ORCHESTRA—See "Dance Records"
VICTOR INSTRUMENTAL QUARTET—See "String Quartets"
VICTOR MALE CHORUS—See "McCormack," "Tannhauser," "Trovatore," "War Songs"
VICTOR MILITARY BAND—See "Band Records" and "Dance Records"
VICTOR MINSTRELS—See "Minstrels"
VICTOR ORATORIO CHORUS
VICTOR OPERA QUARTET—See "Rigoletto Quartet"
VICTOR OPERA SEXTETTE—See "Lucia Sextette"
VICTOR OPERA TRIO—See "Faust—Trio from Prison Scene"
VICTOR ORCHESTRA—See "Orchestra Records"
VICTOR VAUDEVILLE CO. and VAUDEVILLE QUARTET—See "Vaudeville"

Victors' March, The (Louis Elbel) — Victor Military Band	17672	10	.75
'Varsity March (*Earl Moore—arr. Barnard*) *Victor Military Band*			
Vienna Beauties Waltz (Ziehrer) — Pryor's Band	16522	10	.75
Sweet Spirit, Hear My Prayer *Violin-Flute* *D'Almaine and Lyons*			
Viennese Melody (Gaertner-Kreisler) *Violin* — Fritz Kreisler	64406	10	1.00

VIENNA QUARTET, THE

(Two violins, piano, 'cello)

The Vienna Quartet records have been warmly greeted by lovers of good music. The playing of the Quartet is a fine example of the spirit and finish that can be put into popular music and the lighter classics when properly played.

Many notable composers and critics have heard and admired the work of this organization, and have expressed their pleasure in no uncertain manner. The constant association of the players during the many years they have been together has given them a perfection of ensemble and a beauty of style which is most delightful.

VIENNA QUARTET

VIENNA QUARTET RECORDS

Artist's Life Waltz	Johann Strauss	31767	12	1.00
Badinage	Victor Herbert	31762	12	1.00
Barcarolle (From "Contes d'Hoffman")	Jacques Offenbach	5754	10	.60
Blue Danube Waltz	Johann Strauss	31777	12	1.00
Calm as the Night (Böhm) and *Serenade* (*Schubert*)	*'Cello—Victor Sorlin*	16545	10	.75
Chant sans paroles (Tschaikowsky) and *Miserere from Trovatore* (*Cornet-Trombone*)	*Rogers and Pryor*	16794	10	.75

VICTOR RECORDS

	Number	Size	
VIENNA QUARTET RECORDS—Continued			
Danse Caprice (Op. 82, No. 3) Edvard Grieg	31756	12	1.00
Glow Worm and *My Heart Has Learned to Love You—Macdonough and Qt*	16503	10	.75
Melody in F (Rubinstein) and *Lullaby from Jocelyn—Victor Orchestra*	16696	10	.75
Serenade (Pierne) and *Cradle Song—'Cello—Victor Sorlin*	17254	10	.75
Southern Roses Waltz Johann Strauss	31773	12	1.00
Village Barber, The (*Banjo by Van Eps*) **Porter and Harlan** *How Columbus Discovered America—Comic Monologue—M. K. Hill*	16890	10	.75
Villanelle, La (See also "Swallows") (dell' Acqua) *French* **Hempel**	88410	12	3.00
VIOLA—See "Instrumental Duets" and "Educational Records"			
Violets—Waltz Hesitation (Waldteufel) Conway's Band *When It's Night Time—Medley One-Step Victor Military Band*	35396	12	1.25
VIOLIN and 'CELLO—VIOLIN-FLUTE—See "Instrumental Duets"			
Violin Mimicry Charles Ross Taggart *Old Country Fiddler in N. Y.* (*Monologue with Violin*) *Taggart*	17700	10	.75
VIOLIN OBBLIGATO, Records with—See "Angel's Serenade," "Ave Maria," "Bonheur est Chose Legere," "Deux Serenades," "Elégie," "Jocelyn," "Nil," "Old Folks at Home," "Re Pastore," "Serenade" and "Spielmann"			
VIOLIN SOLOS			
Andantino (De Beriot) D'Almaine and *Traumerei (Schumann) Rattay*	16050	10	.75
Andantino (Martini-Kreisler) Fritz Kreisler	64315	10	1.00
Adoration—Rattay and *On the Beautiful Rhine Waltz—Victor Dance Orch*	35024	12	1.25
Air for G String (Bach) Mischa Elman	74292	12	1.50
Air for G String (Bach-Wilhelmj) Jan Kubelik	64390	10	1.00
At the Brook (René de Boisdeffre) Maud Powell	64103	10	1.00
Aubade Provençale (Couperin-Kreisler) Fritz Kreisler	64202	10	1.00
Aus der Heimat (Fr. Smetana) Fritz Kreisler	74172	12	1.50
Austrian Hymn (God Save the Emperor) (Haydn—arr. by Kreisler) Kreisler	64408	10	1.00
Ave Maria (Franz Schubert) Maud Powell	74177	12	1.50
Ave Maria (Schubert-Wilhelmj) (*Piano acc.*) Mischa Elman	74339	12	1.50
Bee, The (Schubert) (2) Minute Waltz (Frédéric Chopin) Maud Powell	64076	10	1.00
Berceuse (Townsend) Fritz Kreisler	64319	10	1.00
Berceuse (Renard) and *Traumerei (Schumann) Jacobson*	17385	10	.75
Bouree (Bach) (2) Menuett (Gluck) Maud Powell	74357	12	1.50
Canto Amoroso—Liebeslied Mischa Elman	74392	12	1.50
Caprice Basque (Pablo de Sarasate) Mischa Elman	74176	12	1.50
Caprice (Ogarew, Op. 51, No. 2) (*Piano acc. by Geo. Falkenstein*) Powell	64301	10	1.00
Caprice Viennois (Fritz Kreisler) Fritz Kreisler	74197	12	1.50
Capriccio Valse (Waltz Caprice, Opus 7) (Wieniawski) Maud Powell	74173	12	1.50
Capricietto (Mendelssohn) Mischa Elman	64204	10	1.00
Cavatina (Opus 85, No. 3) (Joachim Raff) Maud Powell	74283	12	1.50
Cavatina (Op. 85, No. 3) (Raff) (*Piano acc.*) Mischa Elman	74336	12	1.50
Cavatina (Raff) Rattay and *Serenade (Pierne) D'Almaine*	16051	10	.75
Chanson a Bercer (Lullaby) (Schmitt) Maud Powell	64458	10	1.00
Chanson Louis XIII and Pavane (Couperin-Kreisler) Fritz Kreisler	64292	10	1.00
Chanson—Méditation (Cottenet) Fritz Kreisler	74330	12	1.50
Chant sans paroles (Song Without Words) (Tschaikowsky) Kreisler	64142	10	1.00
Cygne, Le (The Swan) (2) Waltz (Op. 64, No. 1) (Chopin) Zimbalist	74338	12	1.50
Cygne, Le (The Swan) (acc. by Liachowsky) (Saint-Saëns) Maud Powell	64265	10	1.00
Czardas (Hejre Kati—Scene de la Csarda) (Hubay) Maud Powell	74324	12	1.50
Dans les Bois (Voice of the Woods) (Waldstimmen) Mischa Elman	74395	12	1.50
Deep River—Negro Melody (Samuel Coleridge-Taylor) Maud Powell	74246	12	1.50
Dixie (*unaccompanied*) (Dan Emmett) Maud Powell	64143	10	1.00
Donkey and Driver—D'Almaine and *Golden Dreams—Xylophone—Chapman*	16169	10	.75
Faust—Fantasie from Garden Scene (Charles Gounod) Mischa Elman	64122	10	1.00
Favorite Hornpipe Medley—D'Almaine and *Medley of Reels—D'Almaine*	16393	10	.75
Fifth Nocturne—Rattay and *Angel's Serenade—Duet with Hein—'Cello*	16410	10	.75
Finale from E minor Concerto, Opus 64 (Mendelssohn) Maud Powell	74026	12	1.50
Finale 2nd Concerto (Op. 22) (Wieniawski) *Piano acc.* Kubelik	74370	12	1.50
Gavotte (Gossec) (2) German Dance Mischa Elman	74164	12	1.50
Gavotte (Gretry) (2) Tambourin (Gossec) Mischa Elman	64198	10	1.00
Gavotte—Mignon (Thomas-Sarasate) Maud Powell	64454	10	1.00
Gavotte (Mozart) Mischa Elman	64140	10	1.00
Gavotte in E Major (Bach) Fritz Kreisler	64132	10	1.00
Have Pity, Sweet Eyes—Air by Antonio Tenaglia Maud Powell	74325	12	1.50
Hebräisches Lied und Tanz (Hebrew Melody and Dance) Zimbalist	64555	10	1.00
Holy City—Rattay and *Tranquillity (Menzel) Victor Instrumental Quartet*	16191	10	.75
Hornpipe Medley—D'Almaine and *Medley of Old Time Reels—D'Almaine*	16393	10	.75
Humoresque (Dvořák) Mischa Elman	74163	12	1.50
Humoresque (Dvořák) Fritz Kreisler	74180	12	1.50
Humoresque (Dvořák) Pilzer and *Thais—Meditation (Massenet) Pilzer*	35306	12	1.25

VIOLIN SOLOS—Continued

		Number	Size	
Humoresque (Tor Aulin)	Efrem Zimbalist	64241	10	1.00
Hungarian Dance in G Minor (Brahms-Joachim)	Fritz Kreisler	64131	10	1.00
Hungarian Dance No. 7 (Brahms-Joachim)	Mischa Elman	64439	10	1.00
Hungarian Dances (No. 20 and No. 21) (Brahms-Joachim)	Zimbalist	74303	12	1.50
Indian Lament (Canzonetta Indienne) (Dvořák-Kreisler)	Fritz Kreisler	74387	12	1.50
Introduction and Rondo Capriccioso (Camille Saint-Saëns)	Mischa Elman	74165	12	1.50
Kol nidre (L. Pilzer) M. Pilzer and *Hatikva (Our Hope) Victor Military Band*		68366	12	1.25
Kol Nidrei (Op. 47) (Bruch)	Maud Powell	74355	12	1.50
Larghetto (Handel) (*Piano acc. by A. Lambert*)	Efrem Zimbalist	64335	10	1.00
Larghetto (Handel) Jacobson and *Menuett (Handel) Jacobson*		17415	10	.75
Largo (Handel—arranged by Kreisler)	Fritz Kreisler	74384	12	1.50
Largo (Handel)	Maud Powell	64227	10	1.00
Largo—Rattay and *Russian Fantasie—Cornet—Clarke*		16313	10	.75
Les Farfadets (The Triflers) (Emilio Pente)	Mischa Elman	64128	10	1.00
Légende (Wieniawski, Op. 17) (*Piano acc. by E. Lutsky*)	Zimbalist	74337	12	1.50
Liebesfreud—Old Vienna Waltz (Fritz Kreisler)	Fritz Kreisler	74196	12	1.50
Liebesleid—Love's Sorrow (Old Vienna Waltz)	Fritz Kreisler	74333	12	1.50
Long Ago (From "Four Songs," Opus 56) (MacDowell)	Efrem Zimbalist	64266	10	1.00
Marionettes—Scherzo (Gilbert) (*Piano acc.*)	Maud Powell	64300	10	1.00
Mazurka, Opus 26 (A. Zarzycki)	Maud Powell	64104	10	1.00
Meditation from "Thais"—See "Thais" (below)				
Medley of Old Reels—D'Almaine and *Miss McLeod's Reel—Dance Orch*		35008	12	1.25
Medley of Old Time Reels—D'Almaine and *Hornpipe Medley—D'Almaine*		16393	10	.75
Meistersinger—Preislied (Prize Song) Wilhelmj arr. (R. Wagner)	Elman	74186	12	1.50
Melodie (Christoph Gluck)	Maud Powell	64075	10	1.00
Melodie (From "Orfeo") (Christoph Gluck)	Fritz Kreisler	64313	10	1.00
Mélodie (Peter Ilich Tschaikowsky)	Mischa Elman	74053	12	1.50
Menuett (Gluck) (2) Bouree (Bach)	Maud Powell	74357	12	1.50
Menuett (Handel) Jacobson and *Larghetto (Handel) Jacobson*		17415	10	.75
Menuett (Haydn)	Mischa Elman	64135	10	1.00
Menuett in D Major, No. 1 (Wolfgang Mozart)	Maud Powell	64073	10	1.00
Military Serenade—D'Almaine and *Sing Sweet Bird (Ganz) with Lyons—Flute*		16242	10	.75
Minuet (Boccherini)	Maud Powell	74354	12	1.50
Minuet in G, No. 2 (Beethoven)	Mischa Elman	64121	10	1.00
Mocking Bird, The—D'Almaine and *Black Forest Polka—Bell Solo—Muller*		16538	10	.75
Moment Musical (Schubert) (2) Tambourin (Rameau-Kreisler)	Kreisler	74202	12	1.50
Musette (Sibelius) (2) Twilight (Massenet-Powell)	Maud Powell	74408	12	1.50
Nocturne in E Flat—Opus 9, No. 2 (Frederic Chopin)	Mischa Elman	74052	12	1.50
Nur wer die Sehnsucht kennt (Ye Who Have Yearned)	Mischa Elman	74178	12	1.50
Orientale (No. 9, Kaleidoscope) (César Cui)	Efrem Zimbalist	64261	10	1.00
Perpetuum mobile—Suite No. 3—Opus 34, No. 5 (Franz Ries)	Kubelik	74257	12	1.50
Pierrot's Serenade (Alberto Randegger, Jr.)	Kubelik	74256	12	1.50
Polish Dance—Kujawiak—2d Mazurka (Wieniawski)	Maud Powell	74326	12	1.50
Polonaise, Opus 38 (Henri Vieuxtemps)	Maud Powell	64028	10	1.00
Praeludium (Bach) (*Piano acc.*)	Fritz Kreisler	74332	12	1.50
Rigaudon (Pierre Alexandre Monsigny)	Mischa Elman	64201	10	1.00
Romance from Concerto No. 2, Opus 22 (Wieniawski)	Maud Powell	74179	12	1.50
Romance in E Flat (Opus 44, No. 1) (Rubinstein)	Jan Kubelik	74365	12	1.50
Romanza Andaluza—Spanish Dance No. 3 (Sarasate)	Jan Kubelik	74367	12	1.50
Salut d'amour (Love's Greeting) (Op. 12) (Elgar)	Powell	64373	10	1.00
Scenes that are Brightest ("Maritana") D'Al and *Waltz from Faust—D'Al*		16093	10	.75
Scherzo (Dittersdorf-Kreisler)	Fritz Kreisler	74294	12	1.50
Schon Rosmarin (Fair Rosmarin) (Kreisler)	Fritz Kreisler	64314	10	1.00
Serenade—For various Serenades by Schubert, Pierne, Drigo see "Serenade"				
Serenata, Op. 15, No. 1 (Moszkowski)	Maud Powell	64281	10	1.00
Sicilienne and Rigaudon (Francoeur-Kreisler)	Mischa Elman	74308	12	1.50
Silver Threads Among the Gold (Danks)	Maud Powell	64459	10	1.00
Slavonic Cradle Song—Berceuse Slave, Opus 11 (Neruda)	Maud Powell	64027	10	1.00
Sonata (VI) (Adagio and Allegro) (Handel)	Kubelik	74368	12	1.50
Souvenir de Moscow (Henri Wieniawski)	Mischa Elman	74051	12	1.50
Souvenir (Drdla) Pilzer and *Lohengrin Fantasie—'Cello—Bourdon*		35399	12	1.25
Souvenir (Morceau) (Franz Drdla)	Maud Powell	64074	10	1.00
Spanish D. For three records by Rehfeld and Sarasate see "Spanish Dance"				
Spring Song (Mendelssohn) Pilzer and *Extase—'Cello—Bourdon*		17395	10	.75
St. Patrick's Day (Bouquet Americaine, Opus 33) (Vieuxtemps)	Powell	74025	12	1.50
Swanee River (Old Folks at Home) (Stephen C. Foster)	Kreisler	64130	10	1.00
Swing Song (Ethel Barns)	Mischa Elman	61183	10	1.00
Tales of Hoffman—Barcarolle (Offenbach)	Maud Powell	64457	10	1.00
Thais—Intermezzo (Massenet)	Maud Powell	74135	12	1.50
Thais—Intermezzo (Massenet)	Fritz Kreisler	74182	12	1.50
Thais—Intermezzo (Massenet)	Mischa Elman	74341	12	1.50
Thais—Intermezzo (Massenet) Rattay and *Lohengrin Selection—Pryor's B*		35147	12	1.25
Thais—Intermezzo (Massenet) Pilzer and *Humoresque (Dvořák) Pilzer*		35306	12	1.25
To a Wild Rose (MacDowell) Hoffmann and *Sérénade (Pierné) Hoffmann*		17101	10	.75
To Spring (Opus 43, No. 6) (Grieg-Marcosson)	Maud Powell	64264	10	1.00
Traumerei (Schumann)	Mischa Elman	64197	10	1.00

VICTOR RECORDS

		Number	Size	
VIOLIN SOLOS—Continued				
Traumerei (Schumann)	Maud Powell	64134	10	1.00
Traumerei—Rattay and *Andantino—D'Almaine*		16050	10	.75
Traumerei—Jacobson and *Berceuse (Lullaby) Jacobson*		17385	10	.75
Twilight (Massenet-Powell (2) Musette (Sibelius)	Maud Powell	74408	12	1.50
Valse Triste (Opus 44) (Jean Sibelius)	Maud Powell	74402	12	1.50
Variations (Kreisler arrangement) (G. Tartini)	Fritz Kreisler	64156	10	1.00
Viennese Melody (Gaertner-Kreisler))	Fritz Kreisler	64406	10	1.00
Vogel als Prophet (From "Waldscenen"—Op. 82, No. 7) (Schumann)	Elman	64438	10	1.00
Waltz from Faust—D'Almaine and *Scenes That are Brightest—D'Almaine*		16093	10	.75
Walzer (Hummel-Burmester)	Mischa Elman	64336	10	1.00
Will-o-the-Wisp—"Farfalla" (Emile Sauret)	Maud Powell	74183	12	1.50
Zapateado (Pablo de Sarasate)	Jan Kubelik	74255	12	1.50
Zigeunerweisen (Op. 20) (Gypsy Dance) (de Sarasate)	Maud Powell	64262	10	1.00
VIOLONCELLO OBBLIGATO, Records with				
Ave Maria *In Latin*	Emma Eames	88016	12	3.00
But Lately in Dance I Embraced Her (Fet-Arensky)	Frances Alda	64338	10	1.00
Chanson d'amour (Hollman) (Obbligato by the composer)	Emma Eames	88015	12	3.00
Cradle Song (Napravnik) *In Russian*	Marie Michailowa	61132	10	1.00
Elegie (Song of Mourning) *In French*	Emma Eames	88014	12	3.00
Fateful Moment (Tschaikowsky) *In Russian*	Marie Michailowa	61133	10	1.00
First Heart Throbs *Bells* Reitz and *Erminie—Good Night Qt—Brass Qt*		17238	10	.75
Holy Night—Cantique de Noel (Adam)	H. Evan Williams	64106	10	1.00
Little Grey Home in the West (Löhr)	Alma Gluck	64412	10	1.00
Little Grey Home in the West (Löhr)	John McCormack	64425	10	1.00
Morgen—Tomorrow (Strauss) *In German*	Frances Alda	64339	10	1.00
Panis Angelicus (Oh Lord Most Holy) *In Latin* (Franck)	Frances Alda	74399	12	1.50
Perfect Day, A (Carrie Jacobs-Bond)	Evan Williams	64306	10	1.00
Rhapsodie *In English* (2) Serenata inutile (Brahms) *In Italian*	Tetrazzini	88427	12	3.00
Tosca—Vissi d'arte (Love and Music) *In Italian*	Frances Alda	74400	12	1.50
VIOLONCELLO SOLOS—See also "Petit Valse" and "Serenade"				
Andante (Hollman)	Josef Hollman	74002	12	1.50
Andante (Hollman) Bourdon and *Extase (Ganne) Tollefsen Trio*		35303	12	1.25
Angel's Serenade (Braga)	Victor Sorlin	5393	10	.60
Angel's Whisper (Samuel Lover)	Victor Herbert	64240	10	1.00
Ave Maria (Franz Schubert)	Josef Hollman	64001	10	1.00
Bohême Fantasie—Sorlin and *Calm Sea and Happy Voyage—Pryor's Band*		35132	12	1.25
Broken Melody—Bourdon and *Silver Threads Among the Gold—Bourdon*		17342	10	.75
Berceuse from Jocelyn. For several records see "Berceuse"				
Cradle Song—Victor Sorlin and *Serenade (Pierne) Vienna Qt*		17254	10	.75
Evening Star ("Tannhäuser") Sorlin and *Last Rose of Summer—Wheeler*		16813	10	.75
Extase (Ganne) Bourdon and *Spring Song (Mendelssohn) Violin—Pilzer*		17395	10	.75
Flower Song (Blumenlied) (Lange) See "Flower Song"				
Largo (Handel)	Rosario Bourdon	31586	12	1.00
Le Cygne (The Swan) (*Piano acc.*) (Camille Saint-Saëns)	Hollman	64046	10	1.00
Lohengrin Fantasie (Wagner) Bourdon and *Souvenir—Violin—Pilzer*		35399	12	1.25
Low Back'd Car (Samuel Lover)	Victor Herbert	64239	10	1.00
Lullaby (From "Jocelyn") Heine and *Flower Song—Heine*		35006	12	1.25
Madame Butterfly Fantasia—Bourdon and *Boheme Selection—Vessella's Italian B*		35353	12	1.25
Madame Butterfly Fantasie (Puccini)	Victor Sorlin	31696	12	1.00
Melody in F (Rubinstein) Rosario Bourdon and *Spring Song—Sorlin*		16516	10	.75
Nocturne in E flat—Opus 9—Sorlin and *Martha Overture—Pryor's Band*		35133	12	1.25
Peg o' My Heart—Bourdon and *Apple Blossom Time—Bells—Reitz*		17492	10	.75
Pensee Amoureuse (Herbert)	Victor Herbert	74286	12	1.50
Prize Song—Meistersinger—Sorlin and *Ernani Selection—Pryor's Band*		35111	12	1.25
Scherzo (Opus 12, No. 2)	Victor Herbert	64298	10	1.00
Silver Threads Among the Gold—Bourdon and *Broken Melody—Bourdon*		17342	10	.75
Simple Confession—Sorlin and *Good Bye (Tosti) Elizabeth Wheeler*		35102	12	1.25
Simple Aveu (Simple Confession) (Romance sans paroles)	Herbert	74300	12	1.50
Spring Song (Mendelssohn) Sorlin and *Melody in F (Rubinstein) Bourdon*		16516	10	.75
Song of the Soul (Breil) Sorlin and *Sphinx Valze—Victor Orchestra*		16484	10	.75
Traumerei (Schumann) For several records see "Traumerei"				
Virginia Lee (Branen-Lange) / *Sweet Kentucky Lady (Dry Your Eyes)*	**Peerless Quartet** / *Macdonough*	17723	10	.75
Virginia Minstrels—See "Minstrel Records"				
VIRGINIA REELS—See "Dance Records"				
Virginia—One-Step (Ringleben) / *Kerry Mills' Barn Dance (Mills)*	**Pryor's Band** / *Dance Orchestra*	16003	10	.75
Vision of Salome Waltz (Joyce)	**Bohemian Orchestra**	52023	10	.60
Vision of Salome Waltz (Joyce)	**Vessella's Italian Band**	31825	12	1.00
Visione Veneziana—Barcarolle (Orvieto-Brogi) *Italian*	**Titta Ruffo**	87133	10	2.00
Vivandière—Viens avec nous (Come With Us) *French*	**Gerville-Réache**	87080	10	2.00

	Number	Size	
VOCAL DUETS—See "Duets, Vocal"			
VOCAL MEDLEYS—See "Medleys, Vocal"			
VOCAL WALTZES—See "Waltzes, Vocal"			
Voce di primavera—Valse (Voice of Spring) *In Italian* **Sembrich**	88019	12	3.00
Vogel als Prophet (From "Waldscenen"—Op. 82) (Schumann) **Mischa Elman**	64438	10	1.00
Voice of Love (Schumann) *Cornet and Flute* **Keneke and Lyons** *Rosary* (*Nevin*) *Cornet* *Emil Keneke*	16046	10	.75
Voice of the Western Wind (Barnby) **Wheeler-Dunlap-Baker** *Thy Flow'ry Banks Oh Lovely River* *Wheeler-Dunlap-Baker*	17106	10	.75
Voices of Spring Waltz—See "Spring Voices"			
Voices of the Woods (Watson-Rubinstein) ("Melody in F") **Baker** *I Love You Truly* (*Bond*) *Elsie Baker*	17121	10	.75
VOLKMAN, PAUL, Tenor—See "German Songs—Am Meer"			
VOLKSLIED—See German Songs			
Vom Himmel hoch (Christmas Hymn) *German* **Schumann-Heink**	88381	12	3.00

VON SUPPÉ, FRANZ (*Von Soo-pay'*) **(1820-1895)** See "Beautiful Galatea," "Boccaccio," "Devil's March," "Fatinitza," "Jolly Robbers," "Light Cavalry," "Morning, Noon and Night," "Nightingale" and "Poet and Peasant"

Vowel Songs—See "Educational Records"

W

Wacht am Rhein, Die—See "Germany—Patriotic Songs"

WAGNER, RICHARD (*Vahg'-ner*) (For records of Wagner compositions see "Flying Dutchman," "Dream of Wagner," "Götterdämmerung," "Lohengrin," "Meistersinger," "Parsifal," "Rheingold," "Rienzi Overture," "Siegfried," "Tannhauser," "Tristan und Isolde," "Traume" and "Walküre.")

WAGNER

Born Leipsic, 1813. Son of Law Court clerk, afterward Chief of Police. When 6 father died—mother married Geyer, actor, moved Dresden, where Richard took piano lessons, and heard Weber's Freischutz, which made deep impression. At age 13 Geyer died, family returned Leipsic. At 16 heard Egmont and decided on musical career. First attempts at composition string quartets. Was poor piano pupil, and sang badly, but had thorough training in counterpoint from Weinlig. In 1832 wrote overture (performed at Gewandhaus), in 1833 a symphony. First opera begun, "The Wedding," 1832, destroyed unfinished. In 1834 director of Magdeburg Opera, wrote *Das Liebesverbot*, afterward failure. In 1836 married Mina Planer, actress. (Separated 1862 and married divorced wife of Von Bülow.) In 1837 conductor at Riga, Russia, where he began Rienzi. Theatre failed, and leaving many debts sailed for London in small vessel. During stormy voyage conceived idea of Tristan and Flying Dutchman. Not successful London, went Paris, spent several years in obscurity and poverty, writing dance music, etc. In 1842, through influence Meyerbeer, Rienzi was produced in Dresden, and with such success that Flying Dutchman soon followed. These operas greeted with mingled abuse and praise, and launched the most celebrated and protracted controversy in musical history. Appointed chapel master Dresden Opera 1843. Tannhauser produced 1845. In 1849 involved in revolution and fled to Switzerland. Remained 3 years idle, then began Niebelungen Ring. Returned Germany 1861. Tristan abandoned in Vienna as "unsingable" after 57 rehearsals, but afterward produced. Increasing financial troubles relieved by assistance from King Ludwig of Bavaria. Bayreuth Opera House opened 1876, and pronounced the ideal theatre. Last opera Parsifal produced Bayreuth 1882. Wagner went Venice, Italy, for health and died there 1883.

Wagner's wonderful music dramas revolutionized modern opera music, and their vogue is continually extending. Victor list of Wagner compositions gradually increasing, and those now issued wonderful examples of the perfection of Victor recording.

Waiting at the Church (Leigh-Pether) **Ada Jones** *Poor John!* (*Pether*) *Ada Jones*	16057	10	.75

VICTOR RECORDS

	Number	Size	
Waiting for the Robert E. Lee (Muir) **Heidelberg Quintette** *Take Me to the Cabaret* (Dillon) *Billy Murray*	17141	10	.75
Waiting for Robert E. Lee Medley—One-Step (See "Medleys") **Victor Military Band** *When the Midnight Choo Choo Leaves for Alabam'* *Victor Military B.*	35277	12	1.25
Waiting Down by the Mississippi Shore **Campbell and Burr** *Down in Sunshine Valley* *Campbell and Burr*	17018	10	.75
Wait Till the Clouds Roll By (Wood-Fulmer) **Will Oakland** *In the Gloaming* (Harrison) *Oakland and American Quartet*	16928	10	.75
Wait Till the Sun Shines, Nellie (Von Tilzer) **Harry Tally** *Where the Morning Glories Twine Around the Door* *Harlan*	16097	10	.75
WAKEFIELD, HENRIETTA, Soprano—See "Rob Roy"			
WALDTEUFEL, EMIL (1837–) (*Vahld'-toi-fell*) See "Amour," "Angel of Love," "Barcarolle," "Dreams of Childhood," "Espana," "Estudiantina," "Fiancée," "Militaire," "My Dream," "Return of Spring," "Sirens," "Skaters," "Tout Paris," "Tres Jolie" and "Valse Militaire"			
Wales, Patriotic Song of (Men of Harlech) **Sousa's Band**	4221	10	.60
Wales, Reminiscences of (arr. by Godfrey) **Conway's Band** "Forth to the Battle"–"Mighty Warrior"–"God Bless Prince of Wales" *Men of Harlech* *In English* *Peerless Quartet*	17180	10	.75
Wal, I Swan! (Burt) **Byron G. Harlan and Chorus** *Organ Grinder's Troubles* (McKenna) *Porter and Harlan*	17263	10	.75
WALKÜRE, DIE (*Dee Vahl-kuer'-reh*) (Munich, 1870) (Wagner) (For Complete Description see Victor Book of the Opera)			

VICTOR BOOK OF THE OPERA

THE RIDE OF THE VALKYRIES

WALKÜRE RECORDS

Brünnhilde's Bitte (Brunnhilde's Appeal to Wotan) *In German*	Gadski	88183	12	3.00
Cavalcata (Ride of the Valkyries) and *Lohengrin–Preludio, Atto III–Scala Orch*		62693	10	.75
Du bist der Lenz (Thou Art the Spring) *In German*	Gadski	87167	10	2.00
Fort denn eile (Fly Then Swiftly) Act III *In German*	Margarete Matzenauer	87102	10	2.00
Ho-yo-to-ho!—Brünnhilde's Battle Cry *In German*	Johanna Gadski	87002	10	2.00
Magic Fire Spell *Pianoforte*	Alfred Grünfeld	58006	12	1.00
Magic Fire Scene—Vessella's Band and *Rienzi Overture—Pryor's Band*		35387	12	1.25
Ride of Valkyries and *Gotterdammerung–Siegfried's Funeral March–Vessella's B*		35369	12	1.25
Siegmund's Liebeslied (Siegmund's Love Song) *In German*	George Hamlin	74111	12	1.50

	Number	Size	
WALKÜRE RECORDS—Continued			
Siegmund's Liebeslied (Siegmund's Love Song) *In German* Riccardo Martin	88276	12	3.00
Siegmund's Love Song and *Romance (Rubinstein) Violin-'Cello-Piano—Tollefsen Trio*	17749	10	.75
Wotan's Abschied, (I) (Wotan's Farewell, Part I) *In German* Whitehill	64278	10	1.00
Wotan's Abschied, Teil II (Wotan's Farewell, Part II) Clarence Whitehill	74305	12	1.50
Wally, La—Ebbene, andrò sola e lontanto **E. Boccolini** / *Il Bacio—Valtzer* *Giuseppina Huguet*	55024	12	1.50
Waltz (Chopin, Op. 64, No. 1) (2) Le Cygne (Saint-Saëns) *Violin* **Zimbalist**	74338	12	1.50

WALTZES in Concert Time—Standard—See the following titles.

NOTE.—These waltzes are played too fast for dancing—for dance waltzes see Dance Records.

Amour	Don't Be Cross	Loveland	Rose of Schiras	Swallows
Amoureuse	Dream of Autumn	Love's Dream	Senora	Tesoro Mio
Angel of Love	Espana	Manila	Senorita	Unrequited Love
April Smiles	Estellita	Marsovia	Sevilla	Valse Bleue
Artist's Life	Estudiantina	Merry Widow	Siren	Venus on Earth
Austrian Army	Faust	Midsummer	Sobre las olas	Vienna Beauties
Barcarolle	Gesundheit	Mlle. Modiste	Songe d'Automne	Visions of Salome
Blue Danube	Gitana, La	My Dream	Southern Roses	Wedding of the Winds
Breeze of the Night	Gypsy Love	My Swedish Rose	Sphinx	Woodland Songsters
Cascades of Roses	Invitation to Waltz	My Treasure	Spring Maid	
Ciribiribin	Jolly Fellows	Over the Waves	Spring Beautiful S.	
Dollar Princess	Kiss	Quaker Girl	Sylvia	

WALTZES, INSTRUMENTAL—From the newer Viennese and other musical comedies—See the following titles:

Adele	Girl on the Film	Marriage Market	Pink Lady
Beautiful Lady	Kiss Waltzes	Merry Widow	Quaker Girl
Count of Luxembourg	Love's Hesitation (From "Beauty Shop")	Mikado	Sari
Dollar Princess	Luna Waltzes (From "Fra Luna")	Miss Caprice	Spring Maid
Eva		Mlle. Modiste	Sympathy
Firefly		Modern Eve	Waltz Dream (From "Dream Waltz")
Genee ("Soul Kiss")		Oh, Oh Delphine	

WALTZES, VOCAL—See also "Romeo" and "Sembrich"

Amor Mio (My Love) (Ricciardi) *In Italian* Enrico Caruso	87176	10	2.00
Amoureuse Waltz (Ferandy-Berger) *In French* Lucy Isabelle Marsh	60062	10	.75
Aprile (April) (Tosti) *In Italian* Luisa Tetrazzini	88306	12	3.00
Bacio, Il—For several records see "Bacio"			
Beautiful Lady Waltz (From "Pink Lady") Marsh and Chorus	60040	10	.75
Blue Danube Waltz ("Greetings to Spring") (Strauss) Lyric Quartet	31842	12	1.00
Boheme—Musella Waltz *In Italian* Viafora	64085	10	1.00
Carmena—Vocal Waltz (Walton-Wilson) Alma Gluck	64400	10	1.00
Carmena—Vocal Waltz (Walton-Wilson) Lyric Quartet	5867	10	.60
Ciribiribin *In Italian* Lia Bianca and *Girofle Selection—Pryor's Band*	16652	10	.75
Dreaming of You (Spaeth-Lehar) Florence Hinkle	60111	10	.75
Estudiantina Waltz (Waldteufel-Lacome) Lyric Quartet	5869	10	.60
Liebe Augustin—Der Himmel hangt (The Sky Shines) *In German* Farrar	87134	10	2.00
L' Incantatrice—Valtzer Maria Galvany	88236	12	3.00
Love Moon ("Chin Chin") Kline & Qt and *Sparkling Moselle—Kline-Mac*	17665	10	.75
Love's Own Sweet Song (From "Sari") Frances Alda	74401	12	1.50
Mireille—Valse (Gounod) *In French* Bessie Abott	88129	12	3.00
My Hero (From "A Chocolate Soldier") (Straus) *In English* Marsh	60012	10	.75
Old Refrain, The—Lyric Quartet and *Where Would I Be—Orpheus Quartet*	17370	10	.75
Printemps (Spring) (Leo Stern) *In French* Lucy Isabelle Marsh	60037	10	.75
Say Not Love is a Dream—Kline and *Oh! Delphine Medley—Concert Orch*	35266	12	1.25
Se saran rose (Melba Waltz) (Arditi) *In Italian* Nellie Melba	88076	12	3.00
Spring (Printemps) Kline and *Gondolier's Song—Baker and F. Wheeler*	17135	10	.75
Sunlight Waltz (Holcombe-Ware) *In English* Lucy Isabelle Marsh	70017	12	1.25
Swallows, The (Bingham-Cowen) Luisa Tetrazzini	88349	12	3.00
Swallows, The (Bingham-Cowen) Alma Gluck	64392	10	1.00
Swallows, The (dell' Acqua) Lucy Marsh	70011	12	1.25
Valse des Roses *French* Korsoff and *Carmen—Celle—Beyle and Dufranne*	62750	10	.75
Valse d' oiseau (Birds of the Forest) *In French* Frances Alda	64099	10	1.00
Valse Lente ("Adorables Tourments") *In French* Enrico Caruso	88115	12	3.00
Walzer (Hummel-Burmester) *Violin* **Mischa Elman**	64336	10	1.00
Wanderer (The Wanderer) (Schubert) *German* **Witherspoon**	74323	12	1.50
Wanderer, Der (Schubert) *In German* **Arthur Van Eweyk** / *Die Uhr (Loewe) In German* *Arthur Van Eweyk*	68339	12	1.25
Wanderer's Nachtlied (Wanderer's Night Song) (Rubinstein) *In German* **Farrar and Schumann-Heink**	87504	10	3.00

VICTOR RECORDS

	Number	Size	
Wanderer's Night Song (Rubinstein) — Stanley and Burr *Venetian Song* (Tosti) — *Alan Turner*	16417	10	.75
Warbler's Serenade (Perry) (with Whistling) — Sousa's Band	1168	10	.60
Warbler's Serenade (Whistling Chorus) (Perry) — Pryor's Band *Whistler and His Dog* (with descriptive effects) (Pryor) — *Pryor's B*	17380	10	.75
WARE, HARRIET, Compositions—See "Cross," "Mammy's Song," and "Sunlight"			
WAR SONGS—See "Amer. Patriotic" and "Southern" Songs; also "Do They Think of Me at Home," "Just Before the Battle," "Tenting," "Tramp, Tramp" and "Vacant Chair"			
War Songs (For contents of these see "Medleys, Vocal") — Victor Male Chorus *Sea Songs* — *Victor Mixed Chorus*	35351	12	1.25
War Songs March — Victor Drum, Fife and Bugle Corps *Estudiantina Waltz* (Waldteufel) — *Victor Orchestra*	16154	10	.75
Warum?—Why? (R. Schumann) (Fantasia, No. 3, Op. 12) *Pianoforte* — Ignace Paderewski	88494	12	3.00
Washington Post March (Sousa) — Sousa's Band *El Capitan March* (Sousa) — *Sousa's Band*	17302	10	.75
Washington Post March (Sousa) — Victor Military Band *Lights Out March* (McCoy) — *Victor Military Band*	35283	12	1.25
Washington's Farewell Address (Sept. 19, 1796) — Humphrey *Webster's Reply to Hayne* — *Harry E. Humphrey*	17371	10	.75
Watch on the Rhine *English* (See also "Wacht am R.") — Werrenrath *Santa Lucia—Neapolitan Folk Song* *In English* — *Reed Miller*	16882	10	.75
Watch Your Step—Medley Fox Trot (Berlin) (See "Medleys") — Victor Military Band *Chin Chin Fox Trot* (Ivan Caryll) — *Victor Military Band*	35432	12	1.25
Watch Your Step—Med. One-Step (See "Medleys") — Victor M. B *Pigeon Walk Fox Trot* (Jas. V. Monaco) — *Victor Military Band*	17727	10	.75
Watch Your Step—See also "Settle Down in One Horse Town" and "Syncopated Walk"			
Water Mill, The (McCallum) Recitation — Frank Burbeck *Barbara Frietchie* (Whittier) *Recitation* — *Frank Burbeck*	17132	10	.75
Waterfall Polka (Stobbe) *Xylophone* — William H. Reitz *Medley of Clogs* *Accordion* — *John Kimmel*	16438	10	.75
Watermelon Club March *Xylophone* — Chris Chapman *Twilight Shadows—Bell Solo* — *Chris Chapman*	16116	10	.75
WATKINS, BILLY, Tenor			
Everybody Loves My Girl and *This is the Life—Murray*	17584	10	.75
I Can't Believe You Really Love Me and *If That's Your Idea of Time—Jones*	17630	10	.75
That's a Real Moving Picture and *You Broke My Heart—Burr*	17586	10	.75
WATSON, GEORGE P., Yodler			
Alpine Specialty—Popular Yodels and *Emmett's Favorite Yodel—Watson*	16968	10	.75
Bavarian Yodel—with Macdonough and *Flowers from Home—Mac-Bieling*	16120	10	.75
Cuckoo Song (Emmett) Watson and *Papa's Baby Boy—Yodel—Watson*	17012	10	.75
Emmett's Favorite Yodel and *Alpine Specialty—Popular Yodels—Watson*	16968	10	.75
Hi-Le-Hi-Lo—German Yodel and *German's Arrival—Frank Wilson*	17257	10	.75
Schneider, Does Your Mother Know You're Out? and *Bring Back My Lena to Me* ("He Came from Milwaukee") *Burkhardt*	16994	10	.75
Way Down East—Barn Dance (Wheeler) — Victor Dance Orch *All Hands Around—Barn Dance* (Friedman) — *Victor Dance Orch*	16282	10	.75
Way Down East To-night (Walsh-Magini) *with Bells* — American Qt *Come Over to Dover* (Murphy-Botsford) — *American Quartet*	17751	10	.75
Way Down on Tampa Bay (Brown-Van Alstyne) — Peerless Qt *Settle Down in a One Horse Town* (Berlin) — *Jones-Murray*	17708	10	.75
Way Down South (Fairman) — Heidelberg Quintette *My Bombay Maid* (Reed-Williams) — *"That Girl" Quartet*	17146	10	.75
Way Down South—A Plantation Idyl *Banjo* — Vess L. Ossman *Kentucky Kut-ups—March* (Frantzen) — *Pryor's Band*	16755	10	.75
Wearing Kilts—Comic Song — Harry Lauder	60004	10	.75
Wearing of the Green (See also "Medleys, Vocal") — McCormack	64258	10	1.00

		Number	Size	
Wearing of the Green (Old Irish) — *Off to Philadelphia* (*Old Irish Melody*)	**William F. Hooley** / *Wilfred Glenn*	17348	10	.75

WEBER, CARL MARIA (*Vay'-ber*)

WEBER

Born Eutin, Germany, 1786. Family very musical. Weber taught by mother, opera singer, and father, fine musician. At 10, pupil of Heuschkel and choir boy at Salsburg. Moved Munich, published first composition, set of fugues, then a mass, and at 12 wrote an opera never produced. At 13 his opera *Waldmadchen* was sung. After further study appointed conductor Breslau Theatre. At 18 Musik-Intendant to Duke of Wurtemberg. After period of fast living was imprisoned and banished for selling court appointment. Went Darmstadt, produced two operas, then after concert tour engaged to reorganize Prague opera. Married Caroline Brandt, actress. *Freischütz*, greatest opera, produced 1821 with immense success. In 1825, although warned against English climate, he went to London to produce his operas and died there 1826. In spite of early wildness, was afterward model husband and father. Weber considered father of German opera, and was creator of the Romantic school, of which his *Freischütz*, 1821, *Euryanthe*, 1823, and *Oberon*, 1826, are good examples.

RECORDS OF WEBER COMPOSITIONS—See also "Freischütz"

Concertino-Clarinet Solo—Draper and *Love Dance* (*Madame Sherry*)	*Victor O*	35182	12	1.25
Invitation to the Waltz—Military Band	Sousa's Band	31105	12	1.00
Oberon Overture—Pryor's Band and *Norma Overture—Pryor's Band*		35166	12	1.25
Oberon—Ozean! Du Ungeheuer (Ocean Thou Mighty Monster)	*German* Gadski	88495	12	3.00
Perpetuum Mobile (Perpetual Motion) *Pianoforte*	Wilhelm Bachaus	71043	12	1.50
Webster's Reply to Hayne — *Washington's Farewell Address* (*Sept. 19, 1796*)	**Harry E. Humphrey** / *Harry E. Humphrey*	17371	10	.75
Wedding Glide (From "Passing Show of 1912") — *That Mellow Melody* (*Lewis-Meyer*)	**Jones-Murray** / *Walter Van Brunt*	17170	10	.75
Wedding March (Mendelssohn)	**Pryor's Band**	31159	12	1.00
WEDDING MUSIC				
Bridal Chorus from "Rose Maiden" (Cowen) and *Miller's Wooing—Lyric Qt*		35209	12	1.25
Lohengrin—Bridal Chorus and Wedding March—See "Lohengrin"				
Norwegian Wedding March (Grieg) *Pianoforte*	Wilhelm Bachaus	71042	12	1.50
Swedish Wedding March (Soderman) Pryor's Band and *Spinning Song—Songs Without Words* (*Mendelssohn*)	*Renard Trio*	35159	12	1.25
Wedding March (Mendelssohn)	Pryor's Band	31159	12	1.00
Wedding Night—See "Oh, I Say"				
Wedding of Sandy McNab—Scotch Specialty	**Harry Lauder**	70008	12	1.25
Wedding of the Rose—Intermezzo (Léon Jessel) — *Rendez-vous—Intermezzo* (*The Trysting Place*)	**Conway's B** / *Victor Concert Orch*	17476	10	.75
Wedding of the Winds Waltz (Hall)	**Dance Orchestra**	31253	12	1.00
Wedding of the Winds Waltz (Hall) — *Berceuse* (*From "Jocelyn"*) (*Godard*) *'Cello*	**Pryor's Band** / *Victor Sorlin*	16387	10	.75
Wedding o' Lauchie McGraw	**Harry Lauder**	70007	12	1.25
Wedding, The (Folk Song) (Uz Mou Milou) *In Bohemian*	**Destinn-Gilly**	87197	10	2.00
Wee Deoch an' Doris	**Harry Lauder**	70062	12	1.25
Wee Hoose Mang the Heather—Scotch Song (Lauder-Wells)	**Lauder**	60106	10	.75
Wee Hoose 'Mang the Heather (Lauder)	**Harry Lauder**	70076	12	1.25
Wee Jean MacGregor—Scotch Specialty	**Harry Lauder**	60028	10	.75
Wee Little Drop o' the Cruiskeen Lawn (Helf) — *As Long as the Shamrock Grows Green*	**Peerless Qt** / *Walter J. Van Brunt*	17148	10	.75
Weiss nur ich allein (Riegg) — *Es hat nicht sollen sein*	**Emil Muench** / *Emil Muench*	35032	12	1.25
We Have Much to be Thankful For (Irving Berlin) — *If I Said "Please"* (*Odoms-Edwards*)	**"That Girl" Qt** / *Jones and Murray*	17409	10	.75
Welcome Home (Irving Berlin) — *I'm Going Back to Carolina* (*Downs-Erdman*)	**Peerless Quartet** / *Collins and Harlan*	17322	10	.75
Welcome, Pretty Primrose	**Lucy Marsh-Marguerite Dunlap**	60058	10	.75

We

WELLS, JOHN BARNES, Tenor

WELLS

Mr. Wells, who is a native of Pennsylvania, first became known as a singer while at Syracuse University, where he took a prominent part in the musical life of the college. On his graduation he was secured by the Brick Presbyterian Church of East Orange, always noted for its fine choir. New York soon discovered Mr. Wells, and he was promptly captured by the Madison Avenue M. E. Church, when his concert career may be said to have begun.

The audiences who hear this young singer are always in complete sympathy with him, not only because of his lovely voice and the charm of his singing, but because of the clearness of his enunciation, which enables every word to be heard, and these unusual qualities are fully apparent in the numbers he has sung for the Victor.

WELLS RECORDS

Beautiful Isle of Somewhere and *Dear Lord and Father—Mr.-Mrs. Wheeler*	16700	10	.75
Beloved, it is Morn (words by Hickey) Florence Aylward	31791	12	1.00
I'm Wearing Awa' (Nairn-Foote) and *Daddy (Behrend) Elizabeth Wheeler*	17203	10	.75
Mammy's Song (Porter-Ware) Wells and *Pickaninny's Lullaby—Baker*	17039	10	.75
My Garden that Blooms for You and *Garden of Roses—Mac and Hayden Qt*	16467	10	.75
My Wild Irish Rose Chauncey Olcott	31394	12	1.00
My Wonderful Dream Girl ("Tik-Tok Man of Oz") and *Come On—Duet*	17441	10	.75
Rosary (Nevin) and *For All Eternity—Turner*	17234	10	.75
Story of the Rose and *Oh, That We Two Were Maying—Mr.-Mrs. Wheeler*	16705	10	.75
Sweet Genevieve—with Hayden Qt and *Where River Shannon Flows—Macdon'*	16440	10	.75
Thine Eyes So Blue and Tender (Lassen) and *Last Night (Kjerulf) Helen Clark*	16929	10	.75
WELSH SONGS—See "Culp," "Mountain Ash Party," "Williams"			
Wenn die Schwalben heimwärts zieh'n—See "German Records"			
Wenn Zwei sich lieben—See "German Records"			
We Parted on the Shore Scotch Specialty **Harry Lauder**	70013	12	1.25
Werner's Farewell—See "Trompeter von Säkkingen"			
Wer nicht liebt Wein Weib und Gesang—See "German Records"			

WERRENRATH, REINALD, Baritone

WERRENRATH

It is with pleasure that the Victor announces an arrangement which enables it to present records by this well-known baritone. Mr. Werrenrath has a splendid voice, well controlled, and sings a wide variety of music with intelligence and good taste. The baritone's annual recitals in New York always call forth much praise from the critics, who unanimously pronounce Mr. Werrenrath to be one of the most satisfactory singers now before the public.

This artist has made for the Victor a fine list of standard solos, besides many duets with other voices. (See "Duets.")

Mr. Werrenrath sings exclusively for the Victor.

WERRENRATH RECORDS—See also "Educational Records"

Allerseelen (All Soul's Day) *German* and *Zur' ruh—Werrenrath*	17179	10	.75
Asthore (Trotere) and *Kerry Dance (Molloy) Elizabeth Wheeler*	35199	12	1.25
Blacksmith, The (Mozart) and *Over the Summer Sea—Dixon*	17569	10	.75
Bohême—Ah, Mimi, tu piu (Ah, Mimi, False One) *In Italian* (with Murphy)	60108	10	.75
Calm as the Night (Stille wie die Nacht) Böhm	31743	12	1.00
Dear Delightful Women (Balkan Princess) and *Luxembourg Waltz—Gialdini*	16872	10	.75
Forza del Destino—Solenne in quest'ora (Swear in this Hour) *In Italian* (with Murphy)	70103	12	1.25
He Leadeth Me (Bradbury) and *When the Roll Is Called—Hayden Quartet*	16749	10	.75
King's Highway (Molloy) and *Good Bye, Sweet Day (Vannah) Clark*	16850	10	.75
Let Us Have Peace Graff-Ball	5861	10	.60
Lord Geoffrey Amherst—Amherst Song (Hamilton) with Hayden Qt and *Orange and the Black—Princeton College Song—Hayden Qt*	16873	10	.75
Moon Has Raised Her Lamp Above (Lily of Killarney) with McCormack	64440	10	1.00
Old Nassau—Princeton Air—with Qt and *Yale Boola Song—Hayden Quartet*	16860	10	.75
Pink Lady—"By the Saskatchewan"—Werrenrath and *Birth of Passion—Orch*	17225	10	.75
Rigoletto—Quartet *In Italian* with Bori, Jacoby and McCormack	89080	12	4.00
Rose of My Heart and *Where My Caravan Has Rested—Harrison*	17618	10	.75
Scots, Wha Hae Wi' Wallace Bled! and *Jock o' Hazeldean—John Young*	16961	10	.75
Tannhauser—O du mein holder Abendstern (Evening Star) *German* Wagner	31462	12	1.00
Tannhauser—O du mein holder Abendstern (Evening Star) *In German* and *Treue Liebe In German (Folk Song) Emil Muench*	35160	12	1.25

	Number	Size	
WERRENRATH RECORDS—Continued			
There's a Girl in Havana—with Chorus and *Spring Maid Waltzes—Victor B*	16985	10	.75
Two Grenadiers, The Robert Schumann	31740	12	1.00
Watch on the Rhine (Die Wacht am Rhein) *English* and *Santa Lucia—Miller*	16882	10	.75
Zur' ruh, zur ruh'! (To Rest) (Wolf) *In German* and *Allerseelen* (*All Souls Day*) (*Richard Strauss*) *Werrenrath*	17179	10	.75
Werther—Ah! non mi ridestar! (Do Not Wake Me!) (Massenet) *In Italian* **Mattio Battistini**	88354	12	3.00
Werther—Lied d'Ossian (Ossian's Song) (Massenet) *In French* **Edmond Clement**	64234	10	1.00
West Lawn Polka (Glynn-Bacon) *Banjo* (*Piano acc.*) **F. J. Bacon** / *Ciribiribin Waltz* (*Pestalozza*) *Whistling* *Guido Gialdini*	17129	10	.75
Westminster Chimes—See "Chimes"			
WEST POINT SONGS—See "Army Blue"—"Benny Havens, Oh!"			
We Take Our Hats Off to You, Mr. Wilson! (Merrill) Nora Bayes	60112	10	.75
What a Wonderful Love That Would Be Jones and Murray / *They Start the Victrola* (*and Go Dancing Around the Floor*) *Murray*	17631	10	.75
We've Been Chums for Fifty Years (Chattaway) Richard José	31516	12	1.00
We've Got a Parrot in Our House Collins and Harlan / *Let Her Go, Let Her Go* (*Bayha-Jentes*) *Billy Murray*	17374	10	.75
What D'ye Mean You Lost Yer Dog (Daly) Peerless Qt / *Tra, La! La! La!* (*Irving Berlin*) *Collins and Harlan*	17481	10	.75
What D'ye Mean You Lost Yer Dog—One-Step or Trot (Contents under "Medleys") **Victor Band** / *Thanks for the Lobster—One-Step or Trot* *Victor Band*	17550	10	.75
What Good is Water When You're Dry Nora Bayes	70020	12	1.25
What's the Matter With Father (Van Alstyne) Billy Murray / *Yale Boola March* (*Hirsch*) *Pryor's Band*	16499	10	.75
What You Goin' to Do When the Rent Comes Round Arthur Collins / *Down Among the Sugar Cane* (*Mack*) *Collins and Harlan*	16680	10	.75

WHEELER, ELIZABETH, Soprano

A soprano who can give a song the proper expression and yet pronounce the words distinctly is a rare discovery. In Mrs. Wheeler the Victor presents a soprano whose diction is really remarkable; and this fact is quite evident in the records she has made.

After hearing Mrs. Wheeler's first records, the Victor Company at once secured her services for disc work; and she has sung a number of old favorites, besides several of the popular ballads and many duets, both sacred and secular, with Mr. Wheeler, the soprano and tenor blending in most attractive style.

WHEELER

	Number	Size	
WHEELER RECORDS—See also "Educational Records" and "Duets"			
A Girl Like Me with Qt and *Whistle It—Ada Jones*	17095	10	.75
Ave Maria—Latin and *I Heard the Voice of Jesus Say—Mr.-Mrs. Wheeler*	16490	10	.75
Believe Me if All Those Endearing Young Charms and *Sally in Our Alley* (*Old English*) (*Carey*) *Whitney Brothers Quartet*	16401	10	.75
Bohemian Girl—I Dreamt I Dwelt in Marble Halls (Balfe) and *Then You'll Remember Me* (*From "Bohemian Girl"*) *Macdonough*	16398	10	.75
Child of a King (Sumner) and *Abide With Me* (*Henry Lyte*) *Richard Jose*	16660	10	.75
Cradle Song—Wiegenlied (Brahms) and *Dry Yo' Eyes—Marguerite Dunlap*	16893	10	.75
Daddy (Behrend) and *I'm Wearing Awa'* (*Foote*) *Wells*	17203	10	.75
Elizabeth's Prayer (From "Tannhauser") and *Night in Venice* (*Lucantoni*) *Mr. and Mrs. Wheeler*	35096	12	1.25
Glow-Worm (Lincke) and *Garden of Dreams—Stevenson and Macdonough*	16932	10	.75
Good-Bye (Tosti) and *Simple Confession* (*Simple Aveu*) (*Thome*) *'Cello—Sorlin*	35102	12	1.25
Kerry Dance (Molloy) and *Asthore* (*Trotere*) *Reinald Werrenrath*	35199	12	1.25
Last Rose of Summer and *Evening Star* ("*Tannhäuser*") *'Cello—Sorlin*	16813	10	.75
Loch Lomond (*Old Scotch*) and *Old Folks at Home—Whitney Brothers Qt*	16454	10	.75
Mother Goose Songs (Elliot) and "*Moo Cow Moo*" (2) "*His New Brother*"–*Price*	16863	10	.75
No Candle was There and No Fire (Christmas Song) and *Stille Nacht, heilige Nacht* (*Gruber*) *Marguerite Dunlap*	17187	10	.75
Oh, Wert Thou in the Cauld Blast with Dunlap	5864	10	.60

	Number	Size	
WHEELER RECORDS—Continued			
Rock Me to Sleep, Mother (Akers) and *In the Gloaming—Corinne Morgan*	16405	10	.75
Summer Now Hath Come Among Us—with Dunlap and *Over Hill, Over Dale—Trio*	17209	10	.75
Vilia Song (From "The Merry Widow") and *You'll Remember Me (From "Bohemian Girl") Macdonough*	35082	12	1 25
WHEELER, Mr. and Mrs.—Soprano and Tenor duets			
Abide With Me and *Some Day—Harry Anthony and James F. Harrison*	16506	10	.75
Ah, Yes, I Love You ("Fencing Master") and *Answer—"That Girl" Qt*	35192	12	1.25
Barcarolle—Tales of Hoffman and *Fatinitza Selection (von Suppe) Pryor's B*	16827	10	.75
Beautiful Valley of Eden and *The Newborn King—Hamilton Hill*	16563	10	.75
Dear Lord and Father and *Beautiful Isle of Somewhere—John Barnes Wells*	16700	10	.75
He Leadeth Me and *Light of the World is Jesus—Whitney Brothers Quartet*	16465	10	.75
I Cannot Sing the Old Songs and *Forsaken—Whitney Brothers Quartet*	16369	10	.75
I Heard the Voice of Jesus Say and *Ave Maria (Gounod) Elizabeth Wheeler*	16490	10	.75
I've Found a Friend and *Lord is My Shepherd (Smart) Miller and Werrenrath*	16869	10	.75
Near the Cross (Doane) and *Some Sweet Day Bye and Bye—Anthony and Harrison*	16688	10	.75
Night in Venice (Elson-Lucantoni) and *Elizabeth's Prayer (From "Tannhauser") Elizabeth Wheeler*	35096	12	1 25
Oh, That We Two Were Maying (Nevin) and *Story of the Rose—Wells*	16705	10	.75
Schubert's Serenade Franz Schubert	31753	12	1.00
Serenade—La Serenata (Tosti) and *Serenade (Schubert) Mr. and Mrs. Wm. Wheeler*	17423	10	.75
Softly Now the Light of Day and *Beyond the Smiling and Weeping—Peerless Quartet*	16500	10	.75
WHEELER, FREDERICK, Baritone (For Duets—See "Duets, Vocal")			
Do You Remember and *When It's Moonlight on the Alamo—Peerless Quartet*	17591	10	.75
Flee as a Bird (Dana) and *Nearer My God to Thee (Mason) Dixon*	17029	10	.75
Hour of Love (Weymann) and *When I Lost You—Henry Burr*	17275	10	.75
In Old Madrid (Bingham-Trotere) and *Bedouin Love Song—Alan Turner*	17473	10	.75
Only Waiting—Sacred Song and *Asleep in Jesus (Unacc.) Lyric Quartet*	17389	10	.75
Outlaw's Song ("Prince Ananias") and *On Road to Mandalay—Cartwright*	17098	10	.75
WHEELER, WILLIAM, Tenor—See "Marguerite" and Duets above			
When Antelo Plays the 'Cello (Janis) *Italian dialect* **Elsie Janis**	60093	10	.75
When a Maid Comes Knocking at Your Heart (From "The Firefly") **(Friml) Olive Kline** *Firefly Waltzes ("The Firefly") (Friml) Victor Concert Orchestra*	35278	12	1.25
When Cupid Comes a-Tapping Clark and Van Brunt *In the Shadows (Finck) Helen Clark and Walter Van Brunt*	17009	10	.75
When Dreams Come True (From Operetta "When Dreams Come True") **(Bartholomae-Hein-Webb) Henry Burr** *Ask the Flowers to Tell You (Tik-Tok Man) Dunlap-Macdonough*	17393	10	.75
When Dreams Come True—Gems from—Victor Light Opera Co Chorus, "Giddy-Ap"—Solo, "Dear World"—Duet, "Who's the Little Girl"—Solo, "When Dreams Come True"—Duet, "Y-O-U, Dear"—Finale, "America" (Bartholomae-Hein) See "Santley Tango" *Gems from "The Madcap Duchess" Victor Light Opera Co*	35336	12	1.25
When I Carved Your Name on the Tree (Arthur) Orpheus Qt *Land of Golden Dreams (Dusenberry) Baker and F. Wheeler*	17334	10	.75
When I Dream in the Gloaming of You Walter Van Brunt *When We Listened to the Chiming of the Old Church Bell Romain*	16363	10	.75
When I Dream of Old Erin (Friedman) Arthur Clough *Peg o' My Heart (Fischer) Charles Harrison*	17412	10	.75
When I First Met You (Lewis-Meyer) American Quartet *I Never Met a Beautiful Girl (Jerome-Schwartz) Van Brunt*	17426	10	.75
When I Get Back Again to Bonnie Scotland Harry Lauder	70009	12	1.25
When I Get You Alone To-Night Walter J. Van Brunt *The Million Dollar Ball (From "Hanky Panky") Billy Murray*	17172	10	.75
When I Lost You (Irving Berlin) Henry Burr *Hour of Love (McDonnell-Weymann) Frederick Wheeler*	17275	10	.75
When I Lost You—Medley Waltz Victor Military Band *Good Bye Boys—Medley One-Step Victor Military Band*	35308	12	1.25
When I'm Alone, I'm Lonesome (Berlin) American Quartet *All Alone (Von Tilzer) Ada Jones and Billy Murray*	16884	10	.75

VICTOR RECORDS	Number	Size	
When I Met You Last Night in Dreamland **Charles Harrison** *When Irish Eyes are Smiling ("Isle of Dreams")* *H. Macdonough*	17317	10	.75
When Irish Eyes are Smiling ("Isle of Dreams") **Macdonough** *When I Met You Last Night in Dreamland (Williams)* *Harrison*	17317	10	.75
When It's Apple Blossom Time in Normandy **Dunlap-Mac** *Don't Turn My Picture to the Wall (Smith-Kern)* *Clark-Van Brunt*	17245	10	.75
When It's Apple Blossom Time in Normandy—Medley **(Introducing "Sunshine and Roses")** *Bell Solo* **Wm. H. Reitz** *Peg o' My Heart (Fischer)* *Violoncello* *Rosario Bourdon*	17492	10	.75
When It's Apple Blossom Time—Medley One-Step **Victor B** *New York Hippodrome—Medley Two-Step (Klein)* *Victor Band*	35333	12	1.25
When It's Moonlight on the Alamo (Fischer) **Peerless Quartet** *Do You Remember? (Earl Carroll)* *Frederick Wheeler*	17591	10	.75
When It's Night-time Down in Burgundy **MacFarlane**	60121	10	.75
When It's Night-Time—Medley One-Step **(See "Medleys")** **Victor Military Band** *Violets—Waltz Hesitation (E. Waldteufel)* *Conway's Band*	35396	12	1.25
When It's Springtime in Virginia (Walsh) **"That Girl" Qt** *I Love You, California (Silverwood-Frankenstein)* *Elsie Baker*	17437	10	.75
When I Waltz With You (Bryan-Gumble) **Helen Clark** *And the World's All Wrong Again (Hough)* *Clark-Van Brunt*	17298	10	.75
When I Want a Little Loving (Smith) **Campbell and Burr** *Lonesome Moon (Yellen-Cobb)* *Helen Clark-Walter VanBrunt*	17376	10	.75
When I Was 21 and You Were Sweet 16 **Macd'gh-American Qt** *If All My Dreams Were Made of Gold* *Orpheus Quartet*	17057	10	.75
When Johnny Comes Marching Home (Lambert) **John Young** *The Vacant Chair (Root) (Unacc.)* *Lyric Quartet*	16984	10	.75
When June-Time Brings the Roses **Brown-Harrison** *Come Back to Me (Albert Von Tilzer)* *Arthur Clough*	17641	10	.75
When Life is Brightest *Violin-Flute* **Rattay and Lyons** *After Sunset—Melody (Pryor)* *Pryor's Band*	35021	12	1.25
When Love is Kind (Moore) **Alma Gluck**	64325	10	1.00
When Malindy Sings—Negro Dialect Recitation **J. A. Myers** *Old Black Joe (Foster)* *Fisk University Jubilee Quartet*	35097	12	1.25
When My Ship Comes In (Bryan-Von Tilzer) **Campbell-Burr** *Little House Upon the Hill* *James Reed-Jas. F. Harrison*	17732	10	.75
When Shadows Gather (Marshall) **John McCormack**	64127	10	1.00
When the Angelus is Ringing (Young-Grant) **Lyric Qt** *In the Valley of the Moon (Jeff Branen)* *Clark and Burr*	17587	10	.75
When the Bees are in the Hive (Mills) **Hayden Quartet** *Down Where the Silv'ry Mohawk Flows (Heinzman)* *Hayden Quartet*	16256	10	.75
When the Bell in the Lighthouse Rings **Frank C. Stanley**	31426	12	1.00
When the Bloom is On the Rye—See "My Pretty Jane"			
When the Candle Lights Are Gleaming (Hallowell) **Elsie Baker-Frederick Wheeler** *If We Were on Our Honeymoon ("Doll Girl")* *Baker-Wheeler*	17436	10	.75
When the Evening Breeze is Sighing Home (Solman) **Hayden Qt** *There's Nobody Just Like You (Penn)* *Harry Macdonough*	16257	10	.75
When the Grown Up Ladies Act Like Babies (I've Got to Love 'em, That's All) (Young-Leslie-Abrahams) **Murray** *Tip-Top Tipperary Mary (Macdonald-Carroll)* *Peerless Quartet*	17678	10	.75
When the Harvest Days are Over **Harry Macdonough** *While the Leaves Came Drifting Down* *Dudley and Macdonough*	16219	10	.75
When the Maple Leaves Were Falling **Brown and Harrison** *'Cross the Great Divide (I'll Wait for You)* *Macdonough-Hayden Qt*	17545	10	.75
When the Midnight Choo Choo Leaves for Alabam'—Medley One-Step **Victor Military Band** *Robert E. Lee—Medley Turkey Trot* *Victor Military Band*	35277	12	1.25

VICTOR RECORDS

	Number	Size	
When the Midnight Choo Choo Leaves for Alabam' — **Collins-Harlan** *Casey Jones Went Down on the Robert E. Lee* — *Collins-Harlan*	17246	10	.75
When the Mists Have Rolled Away (Sankey) — **Trinity Choir** *Some Day I Shall Know (Gardner-Towner)* — *Earl Cartwright*	17137	10	.75
When the Mocking Birds are Singing — **Harry Macdonough** *An Evening with the Minstrels No. 3* — *Victor Minstrel Co.*	35149	12	1.25
When the Nightingale Shall Sing — **Reinald Werrenrath** *Summertime (von Reuenthal)* — *Reinald Werrenrath*	17290	10	.75
When the Old Folks Were Young Folks — **Mac and Hayden Qt** *When You're Away (Brown-Young-Grant)* — *Brown and American Qt*	17139	10	.75
When the Rainbow Shines Bright at Morn — **Hooley with Chorus** *Tennessee Moon (Mahoney)* — *Heidelberg Quintette with Oakland*	17207	10	.75
When the Robins Nest Again (Howard) — **Will Oakland** *Luna Waltzes (From "Frau Luna")* — *In slow waltz time* — *Pryor's Band*	35126	12	1.25
When the Roll is Called Up Yonder — **Hayden Quartet** *He Leadeth Me (Bradbury)* — *Reinald Werrenrath*	16749	10	.75
When the Roses Bloom (In the Time of Roses) — **Hinkle**	60082	10	.75
When the Roses Bloom (Reichardt) — **Schumann-Heink**	87129	10	2.00
When the Sheep are in the Fold, Jennie Dear — **Romain** *Where the Ivy's Clinging, Dearie, 'Round an Old Oak Tree* — *Hayden Quartet*	16478	10	.75
When the Snow Birds Cross the Valley — **Macdonough-Hayden Quartet**	31590	12	1.00
When the Swallows Homeward Fly *In German* — **Emil Muench** *The Tyrolese and His Child* — *Emil Muench*	16798	10	.75
When the Twilight Comes to Kiss the Rose — **Baker-Wheeler** *By and By You Will Forget Me (French-Huntley)* — *Baker-F. Wheeler*	17312	10	.75
When Uncle Joe Plays a Rag on His Old Banjo — **Collins** *Down at Mammy Jinny's (Kempner-Friedland)* — *"That Girl" Quartet*	17118	10	.75
When We are M-A-R-R-I-E-D (Cohan) — **Jones and Murray** *In Monkey Land (Morse)* — *Collins and Harlan*	16517	10	.75
When We Listened to the Chiming of Old Church Bell — **Romain** *When I Dream in the Gloaming of You* — *Walter Van Brunt*	16363	10	.75
When You Ain't Got Money You Needn't Come 'Round—**May Irwin** *Bully, The (Trevathan)* — *May Irwin*	35050	12	1.25
When You and I Were Young, Maggie — **Richard Josè**	31485	12	1.00
When You and I Were Young, Maggie (Butterfield) — **Harrison** *Silver Threads Among the Gold (Rexford-Danks)* — *Elsie Baker*	17474	10	.75
When You and I Were Young, Maggie—Wheeler-Macdonough *Vacant Chair (Root)* — *Hayden Quartet*	16361	10	.75
When You Haven't a Beautiful Girl (Morse) — **Campbell-Burr** *Somebody Else is Crazy 'Bout Me (Carroll)* — *Clark-Murray*	17496	10	.75
When You Play the Game of Love (Goodwin) — **Brown-Harrison** *Off With the Old Love, On With New (Carroll)* — *Campbell and Burr*	17594	10	.75
When You're All Dressed Up and No Place to Go — **Billy Murray** *Down in Chattanooga (Irving Berlin)* — *Collins and Harlan*	17527	10	.75
When You're a Long, Long Way From Home (Lewis-Meyer) — **Burr** *In the Palace of Dreams (Daniels-Friedman)* — *Burr*	17632	10	.75
When You're Away (Grant) — **Edna Brown and American Qt** *When the Old Folks Were Young Folks* — *Macdonough and Quartet*	17139	10	.75
When You're Away! (From "The Only Girl") (Blossom-Herbert) — **Olive Kline** *Charme d'Amour (Love's Spell) (Weslyn-Kendall)* — *Olive Kline*	17690	10	.75
When You're Wearing the Ball and Chain (From "The Only Girl") (Blossom-Herbert) — **Murray** *Whole Town's Wise (I'm in Love with You) (Drislane-Richards)* — *Jones-Murray*	17679	10	.75

	Number	Size	
When You Wore a Tulip and I Wore a Big Red Rose (Wenrich) **American Quartet** *Red, White and Blue (Arthur-Hirsch) Peerless Quartet*	17652	10	.75
When You Wore a Tulip and I Wore a Big Red Rose—Medley One-Step (See "Medleys") **Victor Military Band** *Oh, My Love—Medley One-Step Victor Military Band*	35421	12	1.25
Where Can I Meet You To-Night (Farren-Lange) **Jones-Murray** *Kiss Me Again (I Like It) (Fleta Jan Brown) Clark and Burr*	17604	10	.75
Where Did You Get That Girl? (Kalman-Puck) **Van Brunt** *That Naughty Melody (Lewis-Meyer) Billy Murray*	17414	10	.75
Where Did You Get That Girl—One-Step or Trot Victor M. Band *That Old Girl of Mine Medley—Two-Step Victor Military Band*	17440	10	.75
Where is My Boy To-Night (Lowry) **Hayden Quartet** *There is a Fountain Fill'd with Blood (Mason) Trinity Choir*	16412	10	.75
Where My Caravan Has Rested (Teschemacher-Löhr) **Harrison** *Rose of My Heart (Eardley-Wilmot-Löhr) Werrenrath*	17618	10	.75
Where the Edelweiss is Blooming ("Hanky Panky") **Lyric Qt** *I Always Knew the Girl I'd Love Would be Like You Van Brunt*	17194	10	.75
Where the Ivy's Clinging, Dearie (Helf) **Hayden Quartet** *When the Sheep are in the Fold, Jennie Dear (Helf) Romain*	16478	10	.75
Where the Moonbeams Gleam (Daniels) **Campbell-Burr** *Mocking Bird Rag (Walsh-Straight) American Quartet*	17204	10	.75
Where the Morning Glories Twine Around the Door—Harlan *Wait Till the Sun Shines, Nellie (Von Tilzer) Harry Tally*	16097	10	.75
Where the Oceans Meet in Panama (That's Where I'll Meet You) (McCarron-Jentes) **Irving Kaufman** *Underneath the Japanese Moon ("Follies of 1914") Kaufman*	17699	10	.75
Where the Red, Red Roses Grow (Jerome-Schwartz) **Clark and Van Brunt** *Every Road is the Right Road (From "The Elopers") Macdonough*	17621	10	.75
Where the River Shannon Flows (Russell) **John McCormack**	64311	10	1.00
Where the River Shannon Flows (Russell) (See also "River Shannon Medley") **Harry Macdonough** *Sweet Genevieve (Tucker) John Barnes Wells and Hayden Qt*	16440	10	.75
Where the Southern Roses Grow (Morse) **Hayden Quartet** *Sweetheart Days (Dailey) Harry Macdonough*	16167	10	.75
Where the Sunset Turns the Ocean's Blue to Gold (Petrie) **Harry Macdonough**	2929	10	.60
Where Would I Be (Zoellner) **Orpheus Quartet** *Old Refrain—Waltz Song (Molloy) Lyric Quartet*	17370	10	.75
While Shepherds Watched (Christmas Hymn) (Hymn by Nahum Tate—Air arr. from Handel) **Victor Oratorio Cho** *It Came Upon the Midnight Clear Victor Oratorio Chorus*	35412	12	1.25
While the Leaves Came Drifting Down (Old Ballad) **Dudley and Macdonough** *When the Harvest Days are Over (Graham) Harry Macdonough*	16219	10	.75
While the Rivers of Love Flow On (Graff-Ball) **Wilfred Glenn** *In That Blue Ridge Vale of Love (Mohr) Brown and Harrison*	17540	10	.75
While They Were Dancing Around (McCarthy-Monaco) **Peerless Qt** *The Irish Tango (Walsh-Breuer) Peerless Quartet*	17571	10	.75
While They Were Dancing Around—Medley One-Step See "Medleys") **Victor Military Band** *Crazy Bone Rag—One-Step (C. L. Johnson) U. S. Marine Band*	35380	12	1.25
Whispering Flowers (Von Blon) **Pryor's Band** *Jolly Fellows Waltz (Vollstedt) Pryor's Band*	35161	12	1.25
Whispering Hope (Hawthorne) **Alma Gluck and Louise Homer**	87107	10	2.00
Whistle It (From "The Wall Street Girl") (Schwartz) **Jones** *A Girl Like Me ("Winsome Widow") Wheeler and Lyric Qt*	17095	10	.75

Wh

VICTOR RECORDS

	Number	Size	
Whistler and His Dog (Pryor) Pryor's Orchestra	4418	10	.60
Whistler and His Dog (With descriptive effects) (Pryor) Pryor's B *Warbler's Serenade (Whistling chorus) (Perry) Pryor's Band*	17380	10	.75
Whistlers, The—Intermezzo (From Frühlingsluft—"Joyous Spring"—Operetta by Reiterer) Conway's Band *Whistling Johnnies (A Whistling Novelty) (Hager) Conway's Band*	17396	10	.75
Whistling Coon (Devere) Billy Murray and S. H. Dudley *King of Rags (Swisher) Pryor's Band*	16821	10	.75
Whistling Jim (Esrom-Morse) Peerless Quartet *Parisienne (Brown A. Von Tilzer) American Quartet*	17239	10	.75
Whistling Johnnies (A Whistling Novelty) (Hager) Conway's B *The Whistlers—Intermezzo (From "Frühlingsluft") Conway's Band*	17396	10	.75
Whistling Pete—Minstrel Specialty Golden and Hughes *Carolina Minstrels, No. 20 Victor Minstrel Company*	35202	12	1.25

WHISTLING RECORDS

Amoureuse Waltz—Gialdini and *Old Black Joe—Trombone Qt—Chicago Glee C*	16838	10	.75
Birds of the Forest—Gavotte (Adolfs) Gialdini and *Spring Voices—Strauss*	16835	10	.75
Ciribiribin Waltz—Gialdini and *West Lawn Polka—Banjo—Bacon*	17129	10	.75
Cricket's Serenade and *Dance of the Song Birds—Victor Orch. with Belmont*	17521	10	.75
Dance of the Song Birds and *Cricket's Serenade—Victor Orch. with Belmont*	17521	10	.75
Fascination Waltz—Gialdini and *Southern Melodies—Xylophone—Reitz*	17015	10	.75
Gretchen's Dream Waltz—Gialdini and *Estudiantina Waltz—Xylophone—Reitz*	17050	10	.75
In Venice (Rubens) Shaw and *Birds and the Brook (Stults) Belmont*	16052	10	.75
Joys of Spring (Reiterer) Gialdini and *Carnival of Venice—Xylophone—Muller*	16757	10	.75
Kiss Waltz—Capper and *See the Pale Moon (Cornets) Clarke and Keneke*	16546	10	.75
Love's Smile—Gialdini and *Frolic of the Coons—Banjo—Van Eps*	17369	10	.75
Luxemburg Waltz—Gialdini and *Dear Delightful Women—Werrenrath and Cho*	16872	10	.75
Mocking Bird, The Frank Haffort	52014	10	.60
Musetta Waltz—Boheme—Gialdini and *Carmen Selection—Xylophone—Reitz*	16892	10	.75
My Hero Waltz ("Choc. Soldier") Gialdini and *Love is Like a Rose—Stevenson-Burr*	16854	10	.75
On the Bosphorus—Gialdini and *Dollar Princess Medley—Guido Gialdini*	16983	10	.75
Sorella March (Gallini) Gialdini and *Patrol Comique (Hindley) Piccolo—Lyons*	16761	10	.75
Spring Voices (Strauss) Gialdini and *Birds of the Forest—Guido Gialdini*	16835	10	.75
Tout Passe Waltz (Berger) Guido Gialdini	52007	10	.60

WHISTLING—Records with Whistling Effects

Arrival of the Robins—Belmont and *Robin Red Breast—Macdonough-Belmont*	16094	10	.75
Baby's Sweetheart—Conway's Band and *Farmyard Caprice—Conway's Band*	17215	10	.75
Birds and the Brook (Stults) Belmont and *In Venice—Mrs. Alice Shaw*	16052	10	.75
Honey Boy—Murray and Chorus and *Sweetmeats Two-Step—Pryor's Band*	16818	10	.75
In the Good Old Summertime (Vocal and Whistling Chorus) Sousa's Band	1833	10	.60
Robin Red Breast—Belmont-Macdonough and *Arrival of Robins—Belmont*	16094	10	.75
Warblers' Serenade (Perry) Sousa's Band	1168	10	.60
Warbler's Serenade (Perry) and *Whistler and His Dog (Pryor) Pryor's B*	17380	10	.75
Whistler and His Dog (Pryor) Pryor's Orchestra	4418	10	.60
Whistler and His Dog and *Warbler's Serenade—Pryor's Band*	17380	10	.75
Whistlers—Intermezzo ("Fruhlingsluft") and *Whistling Johnnies—Conway's B*	17396	10	.75
Whistling Coon—Murray and Dudley and *King of Rags—Pryor's Band*	16821	10	.75
Whistling Jim—Peerless Quartet and *Parisienne—American Quartet*	17239	10	.75
Whistling Johnnies (Whistling Novelty) and *Whistlers—Inter—Conway's B*	17396	10	.75
Whistling Pete—Minstrel Specialty—Golden-Hughes and *Carolina Minstrels*	35202	12	1.25
Woodland Songsters—Waltz (Ziehrer) Victor Orchestra with Belmont	31486	12	1.00
White Dawn is Stealing (From Indian Songs) (Cadman) Janet Spencer	64249	10	1.00

WHITEHILL, CLARENCE, Baritone (For portrait and sketch see Pink Section)

All in the April Evening Katherine T. Hinkson-J. Michael Diack	74416	12	1.50
Bedouin Love Song Pinsuti	64279	10	1.00
Bohemian Girl—Heart Bow'd Down Balfe	74407	12	1.50
Elijah—It is Enough Mendelssohn	74380	12	1.50
Elijah—Lord God of Abraham Mendelssohn	74320	12	1.50
I'll Take You Home Again, Kathleen Thomas P. Westendorf	74425	12	1.50
In the Gloaming Orred-Harrison	64360	10	1.00
Love's Old Sweet Song Bingham-Molloy	74321	12	1.50
Old Black Joe Foster	64359	10	1.00
Parsifal—Amfortas' Gebet (Amfortas' Prayer) *In German* Wagner	74406	12	1.50
Requiem—Confutatis ("From the Accursed") *In Latin* Verdi	74405	12	1.50
Thais—Voilà donc la terrible cité (That Awful City) *In French* Massenet	74364	12	1.50
Uncle Rome (The Old Boatman) Weeden-Homer	64388	10	1.00
Walkure—Wotan's Abschied, I Teil (Wotan's Farewell, Part I)	64278	10	1.00
Walkure—Wotan's Abschied, II Teil *In German* Wagner	74305	12	1.50

		Number	Size	
Whiter Than Snow (Nicholson-Fischer)	**Trinity Choir**	17299	10	.75
Over the Line (Bradford-Phelps)	*Trinity Choir*			
White Wings (Winter)	**Will Oakland**	16355	10	.75
Do They Think of Me at Home (Glover)	*Metropolitan Trio*			

WHITNEY BROS. QUARTET

WHITNEY BROTHERS QUARTET

This fine organization, which is composed of four brothers, is quite well known to patrons of the various Lyceum courses, and the brothers have thousands of admirers, especially throughout the Middle West.

It is rare to find in one family four gifted sons; and rarer still to find four with voices so placed that they can assume the several parts in a male quartet. The Whitney Brothers sing both classical and popular songs in a most artistic manner, and in their concerts give an entire evening's programme without other assistance.

WHITNEY BROTHERS QUARTET RECORDS (*Unaccompanied*)

	Number	Size	
Eternity (Gates) and *Twenty-third Psalm and Lord's Prayer—Sacred Reading*	16362	10	.75
Forsaken (Koschat) and *I Cannot Sing the Old Songs—Mr. and Mrs. Wheeler*	16369	10	.75
Galilee and *Remember Me, O Mighty One—Whitney Brothers Quartet*	16430	10	.75
Home of the Soul (Phillips) and *I Am Praying For You—Stanley and Burr*	16372	10	.75
Jesus Saviour, Pilot Me and *Light of Life—Whitney Brothers Quartet*	16441	10	.75
Light of the World is Jesus and *He Leadeth Me—Mr. and Mrs Wheeler*	16465	10	.75
Nearer My God to Thee (Mason) and *Yield Not to Temptation—Hemus*	16451	10	.75
Old Folks at Home (Foster) and *Loch Lomond (Old Scotch) Wheeler*	16454	10	.75
Remember Me, O Mighty One and *Galilee—Whitney Brothers Quartet*	16430	10	75
Sally in Our Alley and *Believe Me if All Those Endearing Charms—Wheeler*	16401	10	.75

WHITNEY, EDWIN, Elocutionist—See "Recitations, Humorous"

Who Can Tell Me Where She Dwells ("Rob Roy") (de Koven)	**Henrietta Wakefield and Frank Pollock**	70101	12	1.25
Who Do You Love (Cole-Johnson)	**Collins and Harlan**	16170	10	.75
Cat and the Fly Paper—Rural Specialty	*Collins and Harlan*			
Who is Sylvia? (Schubert) *In English* (*Piano acc.*)	**Emma Eames**	88013	12	3.00
Who Knows (Paul Lawrence Dunbar-Ernest R. Ball)	**John McCormack**	64424	10	1.00
Who Paid the Rent for Rip Van Winkle Medley—One-Step (See "Medleys")	**Victor Military Band**	17588	10	.75
Hesitation Waltz (F. Henri Klickmann)	*Victor Military Band*			
Whoop It Up March (S. P. Friedman)	**Pryor's Band**	17603	10	.75
Good-Night Harvard March (D. S. Moore)	*U. S. Marine Band*			
Whole Damm Family—Comic	**Billy Murray**	16214	10	.75
Bull Frog and the Coon (Nathan)	*Ada Jones*			
Whole Town's Wise (I'm in Love With You) (Drislane-Richards)	**Ada Jones and Billy Murray**	17679	10	.75
When You're Wearing the Ball and Chain (From "The Only Girl")	*Billy Murray*			
Who's Going to Love You When I'm Gone	**Campbell and Burr**	17274	10	.75
I'd Rather be Kissed 'Neath the Mistletoe Bough	*Campbell and Burr*			
Why Adam Sinned (Rogers)	**Lilian Homesley**	16859	10	.75
Baby Rose—Darky Ballad (Weslyn-Christie)	*American Quartet*			
Why Did You Make Me Care? (Maguire-Solman)	**Henry Burr**	17296	10	.75
Under the Big September Moon (Atkinson)	*Campbell and Burr*			
Why Don't They Play With Me (Harris)	**Byron G. Harlan**	16095	10	.75
Two Little Baby Shoes (Morse)	*Byron G. Harlan*			
Why Do the Nations—Messiah (Handel)	**Witherspoon**	74072	12	1.50
Why is the Ocean So Near the Shore	**Billy Murray**	17554	10	.75
Do You Take This Woman for Your Lawful Wife?	*American Qt*			
Widow Dooley—Irish Specialty	**Jones and Spencer**	16019	10	.75
County Fair at Pun'kin Centre	*Cal Stewart*			

VICTOR RECORDS

	Number	Size	
Wiegenlied—Cradle Song (**Brahms**) *In German* **Julia Culp**	**64402**	10	1.00
Wiegenlied—Cradle Song (**Brahms**) *German* **Schumann-Heink**	**81085**	10	2.00
Wiegenlied—Cradle Song (**Brahms**) *Cornet* **Rinaldi** *Old Folks at Home* (*Foster*) *Banjo* *Vess L. Ossman*	**17417**	10	.75
Wiegenlied—Cradle Song (**Franz Schubert**) *In German* **Destinn**	**87214**	10	2.00
Wiegenlied—Cradle Song (**Humperdinck**) *In English* **Alda**	**87090**	10	2.00
Wiener Blut—Waltz (**"Vienna Blood"**) (**Strauss**) **Victor B** *Old Comrades March* (*Teike*) *Victor Military Band*	**17470**	10	.75
WIENIAWSKI HENRI (**1835-1880**) (*Wee-nee-ows'-kee*) See "Capriccio," "Concertos," "Légende," "Polish Dance," "Romance" and "Souvenir"			
Wild Cherries Rag (**Snyder**) **Victor Orchestra** *That Mesmerizing Mendelssohn Tune* (*Irving Berlin*) *Collins-Harlan*	**16472**	10	.75
Wild Cherries Rag—Song (**Snyder**) **Eddie Morton** *Maple Leaf Rag* (*Joplin*) *U. S. Marine Band*	**16792**	10	.75
Wilhelm, the Grocer (**Lewis-Meyer**) **Ada Jones** *He'd Have to Get Under—Get Out and Get Under* (*To Fix Up His Automobile*) (*Clarke-Leslie-Abrahams*) *Billy Murray*	**17491**	10	.75
WILLIAM TELL (**Paris, 1829**) (**Rossini**) (*In Italian unless noted*)			
For complete illustrated description see "Victor Book of the Opera."			
Overture—Part I—At Dawn—Pryor's B and *Overture—Part II—Storm—Pryor's B*	**16380**	10	.75
Overture—Part I—Dawn—Pryor's B and *Part II—The Storm—Pryor's B*	**35120**	12	1.25
Overture—Part III—The Calm—Pryor's B and *Part IV—Finale—Pryor's B*	**16381**	10	.75
Overture—Part III—The Calm—Pryor's Band and *Part IV—Finale—Pryor's B*	**35121**	12	1.25
ACT I—A SWISS VILLAGE			
Barcarolle (Come, in My Boat) *French* Regis and *Asile hereditaire—Beyle*	**45026**	10	1.00
Chè finger tanto invano (Vain is the Attempt) Paoli and Cigada	**92048**	12	3.00

VICTOR BOOK OF THE OPERA

SCENE FROM WILLIAM TELL

ACT II—THE HEIGHTS OF RUTLI, ON A SWISS LAKE			
Troncar suoi di (His Life Basely Taken) Paoli, Cigada and Sillich	**92051**	12	3.00
Domo, o ciel, da uno straniero (By a Vile Foreigner Subdued) Della Torre	**76013**	12	2.00
ACT III—PUBLIC SQUARE IN ALTDORF			
Ballet Music—Part I—Pryor's Band and *Ballet Music—Part II—Pryor's Band*	**35042**	12	1.25
Ballet Music—Part III—Pryor's Band and *Profete* (*Prophete*) *Re del cielo—Colazza*	**16578**	10	.75
ACT IV—ROCKY SHORE OF A SWISS LAKE			
O muto asil (Oh, Blessed Abode) Francesco Tamagno	**95009**	10	5.00
Asile hereditaire (Oh, Blessed Abode) Gautier *In French* and *Huguenots—Plus blanche—In French—Gautier*	**45007**	10	1.00
Asile hereditaire—Beyle *In French* and *Barcarolle—In French—Regis*	**45026**	10	1.00
MISCELLANEOUS WILLIAM TELL RECORDS			
Fantasia—William H. Reitz—*Xylophone* and *Omena—Intermezzo* (*Hartz*) *Banjo—Fred Van Eps*	**17120**	10	.75

		Number	Size	
William Tell Fantasie (**Rossini**) *Xylophone*	**Reitz**	17120	10	.75
Omena Intermezzo (*Hartz*) *Banjo*	*Van Eps*			
WILLIAM TELL OVERTURE—See previous page				
WILLIAMS, EVAN, Tenor (For portrait and sketch see Pink Section)				
(*In English unless noted*) See also "Educational Records"				
Absent (Poem by Catharine Glen)	Metcalf	64109	10	1.00
African—Oh, Paradise! (L'Africana—O paradiso)	Meyerbeer	74148	12	1.50
Ah, Love, But a Day	Browning-Protheroe	64327	10	1.00
Alice, Where Art Thou?	Gurnsey-Ascher	64271	10	1.00
All Through the Night	Welsh Air	74100	12	1.50
Answer	Alfred Robyn	74205	12	1.50
Auld Lang Syne—Old Scotch	Robert Burns	64105	10	1.00
Beautiful Isle of Somewhere	Pounds-Fearis	64411	10	1.00
Because	Guy d'Hardelot	64133	10	1.00
Beloved, It is Morn	Hickey-Aylward	74404	12	1.50
Bohême—Rudolph's Narrative, "Thy Hands Are Frozen"	Puccini	74129	12	1.50
By Yon Bonny Banks—See "Loch Lomond"				
Carmen—Flower Song (This Flower You Gave to Me)	Bizet	74122	12	1.50
Come Into the Garden, Maud	Michael Balfe	74109	12	1.50
Crossing the Bar (Poem by Tennyson)	Charles Willeby	74119	12	1.50
Cross, The	Edw. Markham-H. Ware	74410	12	1.50
Cujus animam (From "Stabat Mater")	Rossini	74093	12	1.50
Death of Nelson	John Braham	74419	12	1.50
Dream, A	J. C. Bartlett	64078	10	1.00
Elijah—If With All Your Hearts	Felix Mendelssohn	74088	12	1.50
Ev'ry Valley—See "Messiah"				
Favorita—Spirit So Fair (Spirto gentil)	Donizetti	74141	12	1.50
Forgotten (Words anonymous)	Eugene Cowles	74160	12	1.50
Four Leaf Clover	Brownell	64139	10	1.00
Good Bye, Sweetheart, Good Bye	Williams-Hatton	64199	10	1.00
Hark, Hark! the Lark (*Piano acc.*)	Shakespeare-Schubert	64218	10	1.00
Hearing (*Piano acc.*) (Educational)	Fox-Miessner	64221	10	1.00
Holy City	Weatherly-Adams	74356	12	1.50
Holy Night—*Cantique de Noel* *'Cello obbligato*	Adolphe Adam	64106	10	1.00
If With All Your Hearts—See "Elijah"				
Jean	Stanton-Burleigh	64280	10	1.00
Judas Maccabaeus—Sound an Alarm	Georg Friedrich Handel	74131	12	1.50
Just a-Wearyin' for You	Stanton—Jacobs-Bond	64389	10	1.00
Lass of Richmond Hill, The	McNally	64100	10	1.00
Lead Kindly Light	Newman-Dykes	64092	10	1.00
Little Boy Blue (Poem by Eugene Field)	Ethelbert Nevin	64102	10	1.00
Loch Lomond—By Yon Bonny Banks	Old Scotch Air	64210	10	1.00
Lohengrin—Lohengrin's Narrative	Richard Wagner	74130	12	1.50
Martha—Like a Dream (M'appari)	Friedrich Flotow	74128	12	1.50
Mary of Argyle	Nelson	64088	10	1.00
May Morning, A	Weatherly-Denza	64158	10	1.00
Meistersinger—Prize Song (Preislied)	Richard Wagner	74115	12	1.50
Mentra Gwen (Venturesome Gwen) *In Welsh*	Old Welsh Song	64141	10	1.00
Messiah—Comfort Ye My People	Georg Friedrich Handel	74190	12	1.50
Messiah—Ev'ry Valley Shall Be Exalted	Georg Friedrich Handel	74189	12	1.50
Messiah—Recitative—Thy Rebuke (2) Air—Behold and See	Handel	74126	12	1.50
My Ain Folk	Wilfred Mills-Laura G. Lemon	74409	12	1.50
My Pretty Jane (The Bloom is on the Rye)	Bishop	74254	12	1.50
Oh, Dry Those Tears	Teresa Del Riego	74199	12	1.50
O! Na Byddai'n Haf I Hyd (Oh That Summer Smiled for Aye) (Davies) *In Welsh*	Old Welsh Air	74181	12	1.50
Open the Gates of the Temple	Mrs. Joseph Knapp	74198	12	1.50
Perfect Day, A *'Cello obbligato by Bourdon*	Carrie Jacobs-Bond	64306	10	1.00
Prodigal Son—How Many Hired Servants	Arthur Sullivan	74127	12	1.50
Queen of Sheba—Lend Me Your Aid—Part II	Gounod	64096	10	1.00
Return of Spring	Robert Schumann	64217	10	1.00
Samson—Total Eclipse—"No Sun! No Moon!"	Handel	74403	12	1.50
Sandman, The (*Piano acc.*) (Educational)	Pfirshing-Grant-Schaefer	64220	10	1.00
Serenade	Franz Schubert	64093	10	1.00
Sound an Alarm—Judas Maccabaeus	Handel	74131	12	1.50
Spirit Flower, A	Stanton—Campbell-Tipton	74331	12	1.50
Stabat Mater—Cujus animam *In Latin*	Rossini	74093	12	1.50
Star of Bethlehem—Christmas Song	Stephen Adams	74187	12	1.50
St. Paul—Be Thou Faithful	Felix Mendelssohn	74136	12	1.50
Sweet Miss Mary	W. H. Neidlinger	64080	10	1.00
Wynken, Blynken and Nod (*Piano acc.*)	Field-Paissiello	64219	10	1.00
Will-o-the-wisp (**Farfalla**) (**Sauret**) *Violin*	**Maud Powell**	74183	12	1.50
Will-o-the-wisp (*Pianoforte by the composer*) (**Charles Gilbert Spross**) *In English*	**Alma Gluck**	64192	10	1.00
Willow Song—See "Otello"				

Wi

WILLS, NAT M., Comedian

No entertainer on the American stage to-day is more popular with the public than Nat Wills. His familiar impersonation of a tramp is unique and always amusing, without a touch of offensiveness or vulgarity. His stories and monologues are so witty and laugh-compelling that one suspects they are written, like his parodies, by himself—and he never fails to make the most of them.

Mr. Wills may be said to have a voice created for record-making, so powerful and resonant is his rich baritone; and the distinctness with which he gives every syllable of his talks and songs is of course known to everyone.

WILLS AS A TRAMP

WILLS RECORDS

At the Comic Opera—Monologue and *That's the Doctor, Bill—Eddie Morton*	35079	12	1.25
B. P. O. E.—Elks' Song Humorous	5614	10	.60
Hortense at Sea—Comic Monologue and *Tale of the Cheese—Murry K. Hill*	35093	12	1.25
Hortense at the Skating Rink and *Uncle Josh Keeps House—Stewart*	35156	12	1.25
If a Table at Rector's Could Talk and *New York, What's the Matter—Wills*	17461	10	.75
New York, What's the Matter With You and *If a Table at Rector's—Wills*	17461	10	.75
No News, or "What Killed the Dog" and *Three Trees—McNaughton*	17222	10	.75
Old Oaken Bucket—Parody and *Darky and the Boys (Walnut Story) Whitney*	16661	10	.75
Will There Be Any Stars in My Crown Hayden Quartet / *Silent Night, Hallowed Night* Hayden Quartet	16286	10	.75
Will the Roses Bloom in Heaven (Harris) Henry Burr / *Lil' Gal (Parks)* Chicago Glee Club	16857	10	.75
Will Ye No Come Back Again (Battle of Killiecrankie) *Bagpipes and Drums* Sutcliffe Troupe / *Scotch Medley March—"Glendarual Highlanders," etc.* Sutcliffe Troupe	17140	10	.75
WILSON, AL H., Tenor			
In Tyrol—Tenor Yodel and *Under the Harvest Moon—Ballad—Al Wilson*	16096	10	.75
Songs of Old Fatherland—Medley with Yodel	31687	12	1.00
WILSON, FRANK, Yodler			
German's Arrival—Yodel and *Hi-Le-Hi-Lo—Yodel—Watson*	17257	10	.75
WILSON, WOODROW, President of the United States			
Address to the Farmers and *Democratic Principles—Woodrow Wilson*	35252	12	1.25
Democratic Principles and *Address to the Farmers—Woodrow Wilson*	35252	12	1.25
Labor—Woodrow Wilson and *The Tariff—Woodrow Wilson*	35253	12	1.25
The Tariff—Woodrow Wilson and *Labor—Woodrow Wilson*	35253	12	1.25
The Third Party—Woodrow Wilson and *The Trusts—Woodrow Wilson*	35251	12	1.25
Wind Amongst the Trees (Briccialdi) *Flute* John Lemmoné	70026	12	1.25
Winsome Widow—See "Girl Like Me," "Be My Bumble Bee"			
Winter (Bryan-Gumble) Hayden Quartet / *Silver Bell (Madden-Wenrich)* Peerless Quartet	16927	10	.75
Winter Song (Frederic Field Bullard) Peerless Quartet / *The Artillerist's Oath* Peerless Quartet	16957	10	.75
Winter's Tale—Act II, Scene I (Shakespeare) Ellen Terry	64193	10	1.00
WITCOMB, ARTHUR S., Cornetist See "Creanonian Polka"			
WITHERSPOON, HERBERT, Bass (For portrait and sketch see Pink Section) (*Sung in English unless noted*)			
At Eventide—from "Passion Music" Bach	64347	10	1.00
Auld Fisher, The (Old Scotch Melody) Macdonald-Elma	74349	12	1.50
Bendemeer's Stream—Old Irish Ballad Moore	74278	12	1.50
Border Ballad Scott-Cowen	64243	10	1.00
Elijah—It is Enough Mendelssohn	74082	12	1.50
Eyes of Blue (*Harp acc.*) Gannon-Orth	64474	10	1.00
Flow Gently, Sweet Afton—"Afton Water" Burns-Spilman	64108	10	1.00
Gipsy John Frederic Clay	74078	12	1.50
Hosanna—Easter Song Granier	74279	12	1.50
Lindenbaum, Der (The Linden Tree) (Op. 89, No. 5) *In German* Schubert	74348	12	1.50
Lost Chord, The Sir Arthur Sullivan	74137	12	1.50
Maria, Mari! (Neapolitan Song) *In Italian* Russo-di Capua	74418	12	1.50
Marriage of Figaro—Se vuol ballare, Signor Contino (Will You Dance) *Italian*	64473	10	1.00
Meet Me by Moonlight Alone—English Ballad Wade	74071	12	1.50
Memory, A Mary Huntley and Edna Park	64471	10	1.00
Messiah—The Trumpet Shall Sound Handel	74080	12	1.50
Messiah—Why Do the Nations Handel	74072	12	1.50
Mother o' Mine Rudyard Kipling and Frank E. Tours	64071	10	1.00
One Sweetly Solemn Thought Phœbe Carey and R. S. Ambrose	74417	12	1.50

	Number	Size	
WITHERSPOON RECORDS—Continued			
Parsifal—Char-Freitags-Zauber (Good Friday Spell) *In German* Wagner	74144	12	1.50
Pirate Song (Adapted from Stevenson's "Treasure Island") Henry F. Gilbert	64472	10	1.00
Queen of Sheba—Sous les pieds d'une femme *In French* Gounod	74277	12	1.50
Rolling Down to Rio Rudyard Kipling and Edward German	64151	10	1.00
Simon the Cellarer J. L. Hatton	74347	12	1.50
Stabat Mater—Pro peccatis *In Latin* Rossini	74192	12	1.50
Vespri Siciliani—O tu Palermo! (Oh Thou Palermo!) *In Italian* Verdi	74207	12	1.50
Wanderer, Der (The Wanderer) *In German* Schubert	74323	12	1.50
Within a Mile of Edinboro' Town **Lucy Isabelle Marsh**	60057	10	.75
Within the Garden of My Heart **John McCormack**	64317	10	1.00
With Sword and Lance March (Starke) **Pryor's Band** *Monastery Bells* (*Wely*) *Pryor's Band*	16397	10	.75
With Us in Tyrol—Yodel *In German* **Pircher Alpensingers** *Wie mag es wohl gekommen sein* *In German* *Emil Muench*	16820	10	.75
With Verdure Clad (From "The Creation") (Haydn) **Lucy Marsh**	60055	10	.75
WOMAN SUFFRAGE—See "Suffrage Records"			
Woman Thou Gavest Me (Cobb) **Macdonough-Hayden Qt** *In the Heart of the City That Has No Heart* *Henry Burr*	17544	10	.75
Women—See "Merry Widow"			
Won't You Let me Take You Home? **Walter Van Brunt** *The Ghost of the Violin* (*Kalmar-Snyder*) *Van Brunt-Burkhardt*	17195	10	.75
Wonnevoller Mai, o komm herbei! (*Come Joyous Month of May*) *In German* **Geraldine Farrar**	87127	10	2.00
Woodland Echoes (A. P. Wyman, Op. 34) **Neapolitan Trio** *Evening Chimes* (*Abendglöckchen*) (*with Bells*) *Neapolitan Trio*	17523	10	.75
Wooden Shoe Dance—See "Dutch Kiddies"			
WOODLAND SKETCHES			
At an Old Trysting Place (2) To a Wild Rose (McDowell) Herbert's Orch	60053	10	.75
From an Indian Lodge—Sousa's B and *Aloha oe* (*Farewell*) *Cornet Clarke*	17035	10	.75
Woodland Songsters—Waltz (Ziehrer) **Victor Orch**	31486	12	1.00
Woodland Whisperings—Idyl (*Bird Effects*) **Pryor's Band** *Chocolate Soldier Selection* (*Straus*) *Vessella's Band*	35217	12	1.25
Working on the Farm—Minstrel Specialty **Golden-Hughes** *Kentucky Minstrels, No. 23* *Victor Minstrel Company*	35260	12	1.25
WORMSER, D.—See "Zither Solos"			
Would You Take Me Back Again (Lamb-Solman) **Henry Burr** *I Miss You Most of All* (*McCarthy-Monaco*) *Edna Brown*	17552	10	.75
Wouldn't You Like Me for a Sweetheart **Jones and Murray** *Coming Home from Coney Island* *Jones and Spencer*	16172	10	.75
Wren, The *Piccolo* **Darius Lyons** *Echo* (*Kohler*) *Flute-Oboe* *Lyons and Trepte*	16047	10	.75
Wren, The (From "Bird Songs") (Lehmann) **Olive Kline** *A Bowl of Roses* (*Henley-Clarke*) *Marguerite Dunlap*	17156	10	.75
Wynken, Blynken and Nod (Field-Paissiello) (*Piano acc.*) **Williams**	64219	10	1.00

X

XERXES, Opera by Handel—See "Largo (Handel)"

XYLOPHONE SOLOS

American Tunes—Medley (See "American Tunes" for contents) Lewin	31510	12	1.00
Blood Lilies (Two-Step) (Pryor) Reitz and *Lamb's Gambol—Banjo—Van Eps*	17457	10	.75
Bohemian Girl Fantasia (Balfe) Reitz and *Jig Medley—Pryor's Band*	16505	10	.75
Buffalo News March—Reitz and *Dance California* (*Bells*) *Reitz*	17357	10	.75
Carmen Selection—Reitz and *Musetta Waltz—Boheme—Whistling—Gialdini*	16892	10	.75
Carnival of Venice—Müller and *Joys of Spring—Whistling—Gialdini*	16757	10	.75
Charmer, The (Boos) Reitz and *Love's Caprice* (*Venuto*) *Reitz*	16917	10	.75
Circus Life Galop Reitz and *Here, There, Everywhere Mch—Pryor's Band*	16455	10	.75
Dance of the Hours—La Gioconda—Reitz and *Maurice Tango—Banjo—Van Eps*	17147	10	.75
Dill Pickles Rag (Johnson) Chapman and *Sunbeam Dance* (*Rolfe*) *Chapman*	16678	10	.75
Dream After the Ball (Brostet) Reitz and *Brightest Days Gavotte* (*Bells*) *Reitz*	16428	10	.75
Entr' Acte Gavotte (Gillet) Reitz and *Naila Intermezzo* (*Delibes*) *Frosini*	16933	10	.75
Estudiantina Waltz—Reitz and *Gretchen's Dream Waltz—Whistling—Gialdini*	17050	10	.75
Gate City March (Weldon) Reitz and *Nightingale* (*Popp*) *Darius Lyons*	16345	10	.75
Golden Dreams (Dell'oro) Chapman and *Donkey and Driver—D'Almaine*	16169	10	.75

Xy

XYLOPHONE SOLOS—Continued

	Number	Size	
Gypsy Dance (La Gitana) Muller and *Drowsy Dempsey—Banjo—Ossman*	16767	10	.75
Hoop-e-Kack Two-Step Novelty—Reitz and *Medley—Banjo—Ossman*	17265	10	.75
Iffa-Saffa-Dill—Reitz and *Ragtime Drummer (Lent) Drum Solo—Lent*	17092	10	.75
Irish and Scotch Melodies—Reitz and *Black Diamond Rag—Banjo—Van Eps*	17168	10	.75
La Kraquette (Clerice) Reitz and *Florida Rag—Van Eps Trio*	17308	10	.75
Long, Long Ago—Lewin and *Medley of Straight Jigs—Accordion—Kimmel*	16534	10	.75
Love's Caprice (Venuto) Reitz and *Charmer (Boos) Reitz*	16917	10	.75
Mocking Bird—Fantasia—Reitz and *Pearl of the Harem—Banjo—Van Eps*	16969	10	.75
My Hindoo Man—Lewin and *Medley—Popular Reels—Accordion—Kimmel*	16948	10	.75
My Regards Waltz—Reitz and *Persiflage—Banjo—Fred Van Eps*	17192	10	.75
Polish Dance (Scharwenka) Reitz and *Cupid's Arrow—Banjo—Van Eps*	16855	10	.75
Sorgenlos Polka (Ochs) Reitz and *Darkies' Dream (Reeves) Pryor's B*	16469	10	.75
Southern Melodies—Reitz and *Fascination Waltz—Whistling—Gialdini*	17015	10	.75
Turkish Patrol (Michaelis) Reitz and *Santiago Waltz—Estudiantina Trio*	16562	10	.75
U. S. A. Patrol (Peck) Reitz and *Rag Pickings (Jones) Banjo—Van Eps*	16934	10	.75
Waterfall Polka (Stobbe) Reitz and *Medley of Clogs—Accordion—Kimmel*	16438	10	.75
Watermelon Club March—Chapman and *Twilight Shadows—Chapman*	16116	10	.75
William Tell Fantasie—Reitz and *Omena Intermezzo—Banjo—Van Eps*	17120	10	.75

Y

YALE—Songs of—See "Boola," "Dear Old Yale," "Eli Yale" and "Good Night, Harvard"

	Number	Size	
Yaller Gal—Laughing Song — **Billy Golden** *"Pals"—Bowery Dialect* — *Ada Jones and Len Spencer*	16164	10	.75
Yama Yama Man ("Three Twins") — **Ada Jones and Chorus** *Hello, People! (From "Havana")* — *Victor Light Opera Co*	16326	10	.75
Yama Yama Medley — **Pryor's Band** *Uncle Josh and the Sailor* — *Cal Stewart*	35005	12	1.25
YANES, OCTAVIANO, Guitar—See "Mexican Dance"			
Yankee Doodle (See also "Educational Records" and "Medleys") — **Murray and Hayden Qt** *Hail Columbia* — *Harry Macdonough and Hayden Quartet*	16495	10	.75
Yankee Doodle Boy (Cohan) — **Billy Murray** *Grand Old Flag (Cohan)* — *Billy Murray*	16799	10	.75
Yankee Land (Hoffman) *Banjo* — **Vess L. Ossman** *Peter Piper (Henry) Banjo* — *Vess L. Ossman*	16935	10	.75
Yankee Shuffle March (Moreland) — **Pryor's Band** *Our Director March (Bigelow)* — *Pryor's Band*	16795	10	.75
YAW, ELLEN BEACH—See "Lakme" and "Marriage of Jeannette"			
Y Como le Va ("How Does It Go?") (Tango) (Valverde) — **Pryor's B** *Up the Street March (Morse)* — *Pryor's Band*	17062	10	.75
Year's at the Spring (Beach) (2) How Much I Love You (La Forge) *In English* — **Johanna Gadski**	87026	10	2.00
Ye Banks and Braes o' Bonnie Doon — **Henry Burr** *Coming Thro' the Rye* — *Edith Helena*	16162	10	.75
Ye Banks and Braes o' Bonnie Doon — **Geraldine Farrar**	87062	10	2.00
Ye Banks and Braes o' Bonnie Doon — **Nellie Melba**	88150	12	3.00
Yelva Overture (Reissiger) — **Pryor's Band** *Bohemian Girl Selection* — *Pryor's Band*	35081	12	1.25
Yesterday and To-day (Rogers-Spross) — **Dan Beddoe**	64361	10	1.00
Ye Who Have Yearned Alone (Tschaikowsky) — **Elsie Baker** *I Know a Lovely Garden (D'Hardelot)* — *Elsie Baker*	17060	10	.75
Yield Not to Temptation (Palmer) — **Percy Hemus** *Nearer My God to Thee (Mason)* — *Whitney Brothers Quartet*	16451	10	.75
Yip! I Adee! I Aye (Cobb-Flynn) — **Blanche Ring**	60017	10	.75
YODEL SONGS—See Barton, Watson, Wilson and "With Us"			
You and Only You—From "Adele" — **Elsie Baker-F. Wheeler** *Just Because It's You—From "Little Cafe"* — *Elsie Baker*	17490	10	.75
You Are the Ideal of My Dreams (Ingraham) — **Raymond Dixon** *All That I Ask of You is Love (Seldon-Ingraham)* — *Reed Miller*	16977	10	.75
You Broke My Heart to Pass the Time Away (Goodwin) — **Burr** *That's a Real Moving Picture from Life (Von Tilzer)* — *Watkins*	17586	10	.75

	Number	Size	
You Can't Get Away from It (Jerome-Schwartz) **Nora Bayes**	60114	10	.75
You Can't Expect Kisses from Me **Jones and Murray** *Luella Lee* (*Esrom-Morse*) *Albert Campbell and Henry Burr*	17188	10	.75
You Can't Play Every Instrument in the Band (From "The Sunshine Girl") **Joseph Cawthorn**	70098	12	1.25
You Did (You Know You Did) (Gilbert-Muir) **Campbell-Burr** *Take Me Back* (*Irving Berlin*) *Henry Burr*	17507	10	.75
You'll Come Back (Drislane-Meyer) **Morris and Murray** *"Jinin' " the Church—Darky Comedy* *Golden and Hughes*	16653	10	.75
You'll Do the Same Thing Over Again (Gumble) **Murray** *My Hula Hula Love* (*Madden-Wenrich*) *Jones and Murray*	16910	10	.75
You'll Never Know the Good Fellow I've Been **Van Brunt** *Sweetheart Sue* (*Reed-Christie*) *Campbell and Burr*	17116	10	.75
You Made Me Love You (McCarthy-Monaco) **W. J. Halley** *Somebody's Coming to My House* (*"All Aboard"*) *Van Brunt*	17381	10	.75
You May Be Irish, Murphy, but I Think You're in Dutch—Murray *Funny Little Melody* (*Irving Berlin*) *Van Brunt and Burkhardt*	17213	10	.75
You Need a Rag (Esrom-Morse) **American Quartet** *Down in Monkeyville* (*Clarke-Leslie-Morse*) *Collins and Harlan*	17501	10	.75
You Planted a Rose (In Garden of Love) (Callahan-Ball) **Harrison** *Mary, You're a Little Bit Old Fashioned* *Harrison*	17638	10	.75
YOUNG, JOHN, Tenor—See also "Educational Records"			
I'll Love You Forevermore and *Roses Bloom for Lovers—Dunlap*	17122	10	.75
Jock o' Hazeldean and *Scots, Wha Hae Wi' Wallace Bled—Werrenrath*	16961	10	.75
Just Before the Battle, Mother and *Tramp, Tramp, Tramp* (*Root*) *Young*	16987	10	.75
Meet Me To-night in Dreamland (Whitson-Friedman) and *To the Strains of that Wedding March* (*Kahn-Leroy*) *Billy Murray*	16833	10	.75
Tramp, Tramp, Tramp and *Just Before the Battle, Mother* (*Root*) *Young*	16987	10	.75
When Johnny Comes Marching Home and *Vacant Chair—Lyric Qt*	16984	10	.75
Young America (Bayes-Norworth) **Nora Bayes**	70015	12	1.25
You're a Great Big Blue-Eyed Baby (Brown) (with Will Oakland) **Heidelberg Quintette** *And the Green Grass Grew All Around* (*Von Tilzer*) *American Qt*	17344	10	.75
You're a Great Big Blue-Eyed Baby Med.—One-Step **Pryor's B** *Snooky Ookums Medley* *Victor Military Band*	17375	10	.75
You're Always Welcome at Our House—See "Oh My Love Medley"			
You're Here and I'm Here—One-Step **Europe's Orchestra** *Castle Walk* (*Jas. Europe-Dabney*) *Europe's Society Orchestra*	17553	10	.75
You're Here and I'm Here ("Laughing Husband") **Kline-Macdonough** *Friend to the End* (*"Laughing Husband"*) *Reed Miller*	17555	10	.75
You're Just as Sweet at Sixty as You Were at Sweet Sixteen (Heelan-Helf) (with Quartet Chorus) **Walter Van Brunt** *Oh You Silv'ry Bells* (*Jingle Bells*) (*Botsford*) *Peerless Quartet*	17202	10	.75
You're More Than the World to Me (Braner-Solman) **Ballard** *Diane of the Green Van* (*Callahan-Klickmann*) *Campbell-Burr*	17654	10	.75
You're My Baby (Brown-Ayer) **American Quartet** *I'm the Guy* (*Goldberg-Grant*) *Murray*	17114	10	.75
You're My Baby Medley—Contents under "Medleys" **Sousa's B** *On the Mississippi Medley* *Sousa's Band*	17249	10	.75
You're My Girl (Heath) **Walter Van Brunt** *The Beautiful Dawn of Love* (*Moret*) *Arthur Clough*	17399	10	.75
You're My Girl—Medley (Contents under "Medleys") **V. Military B** *On the Old Fall River Line—Medley* *Victor Military Band*	35334	12	1.25
You're the Flower of My Heart—See "Sweet Adeline"			
You're the Same Old Girl (Young-Williams-Grant) **Hayden Qt** *I'll Change the Shadows to Sunshine* (*Graff-Ball*) *Helen Clark*	17388	10	.75
Your Eyes (Johnson-Anderson) **George MacFarlane**	70111	12	1.25
Your Eyes Have Told Me (Bowles-O'Hara) **Caruso**	87159	10	2.00

Yo

	Number	Size	
Yo			
Your King and Country Want You (British Recruiting Song) (Paul A. Rubens) — **Elsie Baker** *For King and Country* (*British Patriotic Song*) (*Harkness*) *Hamilton*	17711	10	.75
Your Mother's Gone Away to Join the Army — **Billy Murray** *Sit Down* (*You're Rocking the Boat*) *Billy Murray*	17516	10	.75
You Splash Me and I'll Splash You — **Alice Lloyd** *Don't Argify* *May Irwin*	16058	10	.75
You've Got Your Mother's Big Blue Eyes (Berlin) **Lillian Davis** *On a Good Old Time Sleigh Ride* (*Allison-Gumble*) *Peerless Qt*	17482	10	.75
You Went Away (Walsh-Straight) — **Charles W. Harrison** *I Wish That You Belonged to Me* *Clark and Van Brunt*	17485	10	.75
You Won't Do Business if You Haven't Got a Band — **Cohan**	60043	10	.75
Yule-Tide—Christmas Fantasia (Kappey) See "Medleys" — **Pryor's B** *Nazareth—Christmas Song* (*Horley-Gounod*) *Frank Croxton*	35261	12	1.25

Z

ZACCARIA, E.—See "Barbiere," "Faust" and "Rigoletto"

Zampa Overture (Herold) — **Sousa's Band**	31350	12	1.00
Zapateado (Pablo de Sarasate) *Violin* — **Jan Kubelik**	74255	12	1.50
Zauberlied (The Magic Song) *In German* — **Rita Fornia**	64283	10	1.00
Zaza—Buona Zaza, del mio buon tempo (Leoncavallo) *Italian* — **Ruffo**	87114	10	2.00
Zaza—Zaza, picola zingara (Zaza, Little Gypsy) *Italian* — **Titta Ruffo**	87125	10	2.00
ZEROLA, NICOLA, Tenor (*Zer'-o-lah*) (For portrait and sketch see Pink Section)			
Aida—La fatal pietra (The Fatal Stone) (2) Morir! sì pura e bella	74225	12	1.50
Ballo in Maschera—La rivedrò nell' estasi (I Shall Behold Her) — Verdi	64167	10	1.00
L'Alba Nascente—Mattinata (Serenade, "The Day is Breaking") — Parelli	64207	10	1.00
Otello—Morte d' Otello (Death of Othello) — Verdi	74217	12	1.50
Pagliacci—For three records see "Pagliacci"			
Trovatore—Deserto sulla terra (Naught on Earth) — Verdi	64172	10	1.00
Trovatore—Di quella pira (Tremble, Ye Tyrants) — Verdi	64170	10	1.00
Zigeunerweisen (Gypsy Dance) (de Sarasate) *Violin* — **Powell**	64262	10	1.00
ZIMBALIST, EFREM, Violinist (For portrait and sketch see Pink Section)			
Angel's Serenade (Braga) — Solo by Gluck-Violin by Zimbalist	88434	12	3.00
Ave Maria (Gounod) *In Latin* — Solo by Gluck-Violin by Zimbalist	88433	12	3.00
Concerto for Two Violins (Vivace) (Bach) — with Kreisler	76028	12	2.00
Concerto for Two Violins (Largo) (Bach) — with Kreisler	76029	12	2.00
Concerto for Two Violins (Allegro) (Bach) — with Kreisler	76030	12	2.00
Cygne, Le (The Swan) Saint-Saëns (2) Valtz (Op. 64, No. 1) — Chopin	74338	12	1.50
Elegie (Song of Mourning) *In French* — Solo by Gluck-Violin by Zimbalist	87101	10	2.00
Hebräisches Lied und Tanz (Hebrew Melody and Dance) — Zimbalist	64555	10	1.00
Humoresque — Tor Aulin	64241	10	1.00
Hungarian Dances (No. 20 in D Minor—No. 21 in E) — Brahms-Joachim	74303	12	1.50
Irish Love Song (Lang) *In English* — Solo by Gluck-Piano by Zimbalist	64346	10	1.00
Larghetto (Piano acc. by Alexander Lambert) — Handel	64335	10	1.00
Légende (Op. 17) (Piano acc. by E. Lutsky) — Wieniawski	74337	12	1.50
Le Nil (Renaud-Leroux) *In French* — Solo by Gluck-Violin by Zimbalist	88358	12	3.00
Long Ago (From "Four Songs"—Op. 56) — Edward MacDowell	64266	10	1.00
Orientale—No. 9 Kaleidoscope — Cesar Cui	64261	10	1.00
ZITHER SOLOS AND DUETS—By D. Wormser, Mme. Kitty Berger, Pühringer and Hömmerla			
Aussee'r Jodler—Part I and *Aussee'r Jodler—Part II* (*Zither Duet*) — *K. Pühringer and A. Hömmerla*	67202	10	.75
Fisher Boy (Abt) Berger and *Heather Bells* (*Orchestra Bells*) *Reitz*	17178	10	.75
Forsaken (Verlassen) and *Sounds from Tyrol—Zither—D. Wormser*	17350	10	.75
Lakes of Heavenly Blue—Wormser and *Serenata—Mandolin—Place*	17363	10	.75
Lorelei—Berger and *Mexican Dance* (*Habaneras*) *Guitar—Octavio Yanes*	16411	10	.75
Melody—From "La Belle Helene"—Berger and *Stephanie Gavotte—Reitz*	17287	10	.75
Sounds from Tyrol and *Forsaken—Zither—D. Wormser*	17350	10	.75
Zudora (Shannon) — **Harry Macdonough** *Lucille Love* (*Greene-Motzan*) *Peerless Quartet*	17734	10	.75
Zur' ruh, zur ruh'! (To Rest) (Hugo Wolf) *In German* — **Reinald Werrenrath** *Allerseelen* (*All Soul's Day*) (*Richard Strauss*) *In German* — *Reinald Werrenrath*	17179	10	.75

VICTOR RED SEAL RECORDS

A LIBRARY OF FAMOUS VOICES

THE ART OF GREAT SINGERS AND PLAYERS RECORDED IN IMPERISHABLE FORM FOR THE BENEFIT OF THE PRESENT AND FUTURE GENERATIONS

THE FOLLOWING ARTISTS MAKE RECORDS EXCLUSIVELY FOR THE VICTOR

(Alphabetically arranged)

ALDA
AMATO
BORI
BRASLAU
BUTT
CALVÉ
CARUSO
CULP
DE GOGORZA
DE PACHMANN
DESTINN
EAMES
ELMAN
FARRAR
GADSKI
GLUCK
HAMLIN
HEMPEL
HOMER
JADLOWKER
KREISLER
KUBELIK
MARTINELLI
McCORMACK
MELBA
MICHAILOWA
OBER
PADEREWSKI
PATTI
POWELL
RUFFO
SCHUMANN-HEINK
SCOTTI
SEMBRICH
TERRY
TETRAZZINI
WHITEHILL
WILLIAMS
ZIMBALIST

Francesco Tamagno, Pol Plançon and Charles Gilibert, now deceased, made records only for the Victor.

A

ABOTT, BESSIE, Soprano

Bessie Abott began her musical career a few years ago in light opera, and although in a measure successful, she was ambitious and determined to study for grand opera. After some years' work she made her début at the Paris *Opéra* in Romeo and Juliette with much success. Engagements in various European cities followed and in 1908 the soprano was secured by the Metropolitan in New York, where she remained several years. During her last season in America she sang in the brilliant revival of Robin Hood.

Miss Abott's voice is pure and sweet, her tones possessing the freshness of youth, the upper notes being exquisite in their beauty and clearness.

COPY'T DUPONT

ABOTT

THE ABOTT RECORDS *(Sung in Italian unless otherwise noted)*

Lakme—Ou va la jeune Hindoue *(Bell Song)* *In French*	Delibes	88084	12	$3.00
Magic Flute—Aria della Regina (Queen's Air)	Mozart	88051	12	3.00
Martha—Mesta ognor (Ah, These Tears) Duet with Homer	Flotow	89009	12	4.00
Mireille—Valse *In French*	Gounod	88129	12	3.00
Rigoletto Quartet—with Caruso, Homer and Scotti	Verdi	96000	12	6.00

ALDA, FRANCES, Soprano *(Ahl'-dah)*

Frances Alda was born in Christ Church, New Zealand, twenty-nine years ago, but has spent much of her life in Paris. She studied singing with Mme. Marchesi for ten months, and then made a début at the *Opéra Comique* in Paris in 1904. Four years later she came to New York, making her first appearance here as *Gilda* in Rigoletto, and during her engagement at the Metropolitan has sung a number of rôles with marked success, including *Desdemona* in the great revival of Otello with Leo Slezak, in which her portrayal of the devoted and injured wife attracted much favorable mention.

Of late Mme. Alda has been devoting herself much to concert work in addition to her opera engagements. This artist makes records exclusively for the Victor.

PHOTO MISHKIN

ALDA

THE ALDA RECORDS *(Sung in Italian unless otherwise noted)*

Angel's Serenade *(Violin by Elman—Pianoforte by La Forge)*	Braga	88523	12	$3.00
Ave Maria *In Latin* *(Violin by Elman—Pianoforte by La Forge)*	Gounod	88522	12	3.00
Birth of Morn *In English*	Dunbar-Leoni	87116	10	2.00
But Lately in Dance I Embraced Her *In English* *('Cello obb.)*	Fet-Arensky	64338	10	1.00
Carmen—Micaela's Air (I Am Not Faint Hearted) *In French*	Bizet	74353	12	1.50
Cradle Song (Wiegenlied) *In English*	Humperdinck	87090	10	2.00
Cuckoo, The (From Song Cycle "More Daisies") *English*	Rands-Lehmann	87086	10	2.00
Ich liebe dich (I Love Thee) *In German*	Beethoven	87117	10	2.00
Love's Own Sweet Song (From "Sari")	Cushing-Heath-Kalman	74401	12	1.50
Madama Butterfly—Un bel di vedremo (Some Day He'll Come)	Puccini	74335	12	1.50
Madama Butterfly—Ancora un passo (One More Step)	Puccini	64334	10	1.00
Madeleine—A Perfect Day *In English*	Victor Herbert	74385	12	1.50
Manon—Gavotte (Voice of Youth) *In French*	Massenet	87111	10	2.00
Manon Lescaut—Minuetto, "L'ora o Tirsi" (Joyful Hours)	Puccini	87079	10	2.00
Manon Lescaut—In quelle trine (In Those Silken Curtains)	Puccini	87106	10	2.00
Morgen (Morning) *In German* *(Cello obb. by G. Casini)*	Strauss	64339	10	1.00
Otello—Ave Maria (Hail, Mary!)	Verdi	88213	12	3.00
Ouvre tes yeux bleus (Open Your Blue Eyes) *In French* *(Pianoforte acc. by La Forge)*	Massenet	64451	10	1.00
Panis Angelicus (Oh Lord Most Holy) *In Latin* *('Cello obb.)*	Franck	74399	12	1.50
Romance *In French*	Bourget-Debussy	87096	10	2.00
Solitude *(Balalaika Orch. acc.)*	d'Offoel-Rubinstein	64450	10	1.00
Segreto di Susanna—O gioia la nube leggera (What Joy)	Wolf-Ferrari	74388	12	1.50
Tosca—Vissi d'arte (Love and Music)	Puccini	74400	12	1.50
ALDA AND CARUSO DUET Trovatore—Miserere *(with Chorus)*	Verdi	89030	12	4.00

TRIO AND QUARTETS WITH CARUSO, Etc. *(See "Caruso")*

AMATO, PASQUALE, Baritone (*Ah-mah'-toh*)

COPY'T MISHKIN

AMATO

Pasquale Amato, one of the most popular baritones ever heard in opera in America, was born in Naples and belongs to one of the best families of that city. Destined by his parents for a civil engineer, he had studied singing merely as an amateur, but his friends were so enthusiastic over his splendid vocal qualities that he was strongly urged to enter the Naples Conservatory. After three years there, he made his début at the Bellini Theatre in 1900, as *Germont*. He early gained a reputation which reached the South American impresarios and was soon engaged for Buenos Aires, where he met Toscanini. It was at the latter's suggestion that he went to Milan and sang for Mr. Gatti-Casazza, who was then the director-general of the Scala Opera. Mr. Gatti-Casazza immediately engaged him, and he became a prime favorite.

Five years ago he was engaged for the Metropolitan Opera House, where he made a deep impression on his first appearance; and since then his popularity has been steadily growing. One of his greatest rôles is *Amfortas* in *Parsifal*, which he sings with great beauty of voice and impressiveness of manner. Amato sings only for the Victor.

THE AMATO RECORDS (*Sung in Italian unless otherwise noted*)

		No.	Size	
Africana—Adamastor, rè dell' onde profonde (Ruler of Ocean)	Meyerbeer	88490	12	$3.00
Barbiere—Largo al factotum (Room for the Factotum)	Rossini	88329	12	3.00
Carmen—Canzone del Toreador (Toreador Song) Act II	Bizet	88327	12	3.00
Cavalleria Rusticana—Canzone Alfio (Alfio's Song) (*with Metropolitan Cho*)		87097	10	2.00
Dinorah—Sei vendicata assai (Thou Art Avenged)	Meyerbeer	88473	12	3.00
Due Foscari—O vecchio cor (Two Foscari) (My Beating Heart)	Verdi	88438	12	3.00
Germania—Ferito, prigionier (A Wounded Prisoner)	Franchetti	88437	12	3.00
Gioconda—Barcarola, "Pescator, affonda l'esca" (Fisher Boy, Thy Bait be Throwing) Act II (*with Metropolitan Opera Chorus*)	Ponchielli	87093	10	2.00
Il Guarany—Senza tetto (*with Metropolitan Opera Chorus*)	Gomez	87105	10	2.00
Jewels of the Madonna—Rafael's Serenade	Wolf-Ferrari	87193	10	2.00
Masked Ball—Eri tu che macchiavi (Is it Thou?)	Verdi	88464	12	3.00
Otello—Brindisi (Clink the Wine Cup)	with Bada, Setti and Chorus	88338	12	3.00
Otello—Credo (Iago's Creed)	Verdi	88328	12	3.00
Pagliacci—Prologo (Prologue)	Leoncavallo	88326	12	3.00
Rigoletto—Cortigiani, vil razza dannata! (Vile Race of Courtiers)	Verdi	88341	12	3.00
Rigoletto—Povero Rigoletto! (Poor Rigoletto!)	with Bada, Setti and Cho	88340	12	3.00
Torna a Surriento (Neapolitan Song)	G. B. De Curtis-E. De Curtis	87180	10	2.00
Tosca—Te Deum	Puccini	88489	12	3.00
Traviata—Di Provenza il mar (Thy Home in Fair Provence)	Verdi	88474	12	3.00

AMATO AND CARUSO DUETS (*See "Caruso"*)

AMATO AND FARRAR DUET

Segreto di Susanna—Il dolce idillio (Dost Thou Remember?)		89057	12	4.00

AMATO AND GADSKI DUETS

Aida—Ciel! Mio Padre (Heaven, My Father!)	Verdi	89067	12	4.00
Aida—Su dunque (Up, Then!)	Verdi	89068	12	4.00
Trovatore—Mira d'acerbe lagrime (Let My Tears)	Verdi	89069	12	4.00
Trovatore—Vivra contende il giubilo	Verdi	89070	12	4.00

AMATO AND HEMPEL DUETS

Rigoletto—Figlia! Mio padre! (My Daughter!—My Father!)	Verdi	89082	12	4.00
Traviata—Dite alla giovine (Say to thy Daughter)	Verdi	89079	12	4.00
Traviata—Imponete (Now Command Me)	Verdi	89081	12	4.00

AMATO AND JOURNET DUETS

Puritani—Suoni la tromba (Sound the Trumpet)	Bellini	89056	12	4.00
Faust—Scéne des Epées (Scene of the Swords) (*with Chorus*)	*French*	89055	12	4.00

AMATO AND MATZENAUER DUETS (*with Opera Chorus*)

Carmen—Se tu m'ami (If You Love Me)	Bizet	89061	12	4.00
Favorita—Ah! l'alto ardor (Oh, Love!) Act II	Donizetti	89062	12	4.00

THE LUCIA SEXTETTE

Lucia—Sextette—with Caruso, Tetrazzini, Journet, Jacoby and Bada		96201	12	7.00

An

ANCONA, MARIO, Baritone (*Ahn-koh'-nah*)

COPY'T DUPONT ANCONA

This baritone was engaged for last season at the Boston Opera, and renewed the successes made several years ago. Opera-goers remembered him well as a good baritone and a fine actor, who delighted patrons of the Manhattan Opera with his faultless singing and splendid acting. Perfect phrasing of difficult passages, a remarkable even and rich quality of voice, superb acting as *Rigoletto, Germont, Tonio* and *Escamillo*—these were the qualities which won him his great success.

During the baritone's stay the Victor recorded some of his most famous numbers.

THE ANCONA RECORDS (*Sung in Italian*)

Ernani—O de' verd' anni miei (Bright and Fleeting Shadows)	Verdi	88062	12	$3.00
Favorita—A tanto amor! (Thou Flow'r Beloved!)	Donizetti	88063	12	3.00
Pearl Fishers—Del tempio al limitar (*Duet with Caruso*)	Bizet	89007	12	4.00

ARRAL, BLANCHE, Soprano (*Ar-rahl'*)

ARRAL

This gifted soprano was born in Liege, where, at the age of ten, she won the first prize in her class for singing and piano. After three years at the Conservatoire in Paris, she made her début at the *Opéra Comique* in *Mignon,* at the astonishing age of fifteen! After three years of success in Paris, the young soprano made a tour of Europe, followed by a journey around the world.

Mme. Arral has given the Victor a number of very interesting records, including her favorite number, the intricate "Bird Waltz," by Varney, in which she imitates the twitter of birds.

THE ARRAL RECORDS (*Sung in French*)

Romeo et Juliette—Valse (Juliet's Waltz)		74151	12	$1.50
Valse d'oiseau (Bird Waltz)	Varney	64099	10	1.00

B

BACHAUS, WILHELM, Pianist (*Back'-us*)

BACHAUS

This famous pianist was born in Leipsic in 1884, and entered the *Conservatoire* at the age of ten, studying under Reckendorf and afterwards with d'Albert. His first public appearance, in 1900, was an overwhelming success, and his rendering of the works of Beethoven, Chopin and Liszt were pronounced marvelous for a youth of sixteen. Bachaus' first American tour, in 1912, was a very great success.

Herr Bachaus has chosen for his Victor list works of wide popularity by Chopin, Handel, Grieg, Liszt, Weber and Rachmaninoff.

THE BACHAUS RECORDS

Etudes in G♯ minor and A flat (Op 25)	Chopin	74159	12	$1.50
Etude, Op. 28, No. 1 (2) Prelude, Op. 10, No. 1	Chopin	71045	12	1.50
Fantasie Impromptu (Opus 66)	Chopin	71040	12	$1.50
Harmonious Blacksmith (Suite des Pieces)	Handel	71041	12	1.50
Liebestraum (Dream of Love) (Nocturne, Op. 62)	Liszt	71044	12	1.50
Norwegian Wedding March	Grieg	71042	12	1.50
Perpetuum Mobile—Perpetual Motion	Weber	71043	12	1.50
Prelude (Opus 3, No. 2)	Rachmaninoff	71046	12	1.50
Prelude, Op. 10, No. 1 (2) Etude, Op. 28, No. 1	Chopin	71045	12	1.50

BATTISTINI, MATTIA, Baritone

BATTISTINI

Battistini is one of the few great artists whom American impresarios have not succeeded in luring away from Europe. It is said that his dread of the ocean voyage alone has caused him to refuse brilliant offers from New York. In Russia, where he has sung regularly for more than twenty years, in Spain and in his native Italy, he is highly regarded because of the sheer beauty of his voice, his exquisite, warm, true Italian style, and the dramatic force of his acting. Although he is not a young man, he seems still in his prime, his upper notes being taken with the apparent ease of a tenor.

It is with pleasure that we are able to offer seven splendid solos by this singer, besides a selection from *Ernani* made with the assistance of artists and chorus of La Scala, Milan, and a duet from *Thais*.

THE BATTISTINI RECORDS (*Sung in Italian*)

		No.	Size	
Favorita—A tanto amor (Thou Flow'r Beloved)	Donizetti	92045	12	$3.00
Maria di Rohan—Bella e di sol vestita (Radiant as the Sun)	Donizetti	88350	12	3.00
Masked Ball—Alla vita che t'arride (The Life Thou Dost Cherish)	Verdi	88232	12	3.00
Masked Ball—Eri tu? (Is it Thou?)	Verdi	92044	12	3.00
Per la Patria—Bella Italia! (Fair Italy!)	Cocchi	88351	12	3.00
Puritani—Bel sogno beato di pace (Blissful Dream!)	Bellini	88352	12	3.00
Werther—Ah! non mi ridestar (Ah! Do Not Awaken Me!)	Massenet	88354	12	3.00

RECORDS WITH OTHER ARTISTS

Thais—D'acqua aspergimi (With Holy Water Anoint)	Duet with Janni	88353	12	3.00
Ernani—O sommo Carlo (Noble Carlos) With Corsi, Colazza, Sillich and Chorus		92046	12	3.00

BEDDOE, DANIEL, Tenor

BEDDOE

Mr. Beddoe, who is a native of Abaraman in Wales, came to this country in 1887, and settled in Pittsburgh. It was not until 1903 that his voice attracted the attention of Walter Damrosch at a concert given by the New York Symphony Orchestra, when several local vocalists were chosen to sing the famous quintette from *Die Meistersinger*. Conspicuous among these was Mr. Beddoe, who also made a most favorable impression by his singing of the *Preislied*. The result was that Mr. Damrosch engaged him for the Berlioz celebration in New York two months later, and in the following spring he sang the *Parsifal* music on the six weeks' tour of the Orchestra.

Other engagements which followed were with the New York Oratorio Society in Strauss' *Taillefer*, Dvořák's *Stabat Mater* and *Judas Maccabeus*; with the Apollo Club of St. Louis; Minneapolis Philharmonic Society in *Elijah*, numerous musical festivals, etc.

Mr. Beddoe's voice is of wide compass, at once robust and lyric in quality and absolutely even throughout its range. He uses it with rare taste, and his performance of operatic arias is as noteworthy as his oratorio singing, while in ballads also he is an equally satisfactory artist.

THE BEDDOE RECORDS (*Sung in English*)

		No.	Size	
Der Freischutz—Thro' the Forest (Durch die Wälder)	Weber	74244	12	$1.50
Irish Love Song (Opus 22)	Margaret R. Lang	64195	10	1.00
Moonlight Song, A	Mills-Cadman	64391	10	1.00
Yesterday and To-day	Rogers-Spross	64361	10	1.00

Bo

BONINSEGNA, CELESTINA, Soprano

BONINSEGNA

The appearance of Celestina Boninsegna was one of the events of a recent opera season at the Metropolitan. Mme. Boninsegna fully deserved all the praise which had preceded her from Milan, where she had been a member of the Scala forces.

Her voice is an agreeable and well-controlled soprano with an unusually rich and strong lower register. Mme. Boninsegna went from the Metropolitan to the Boston Opera, where she repeated her New York successes. The Victor Company takes pleasure in announcing eight fine arias by this gifted artist.

THE BONINSEGNA RECORDS (*Sung in Italian*)

Aida—O cieli azzurri (Oh, Azure Sky)	Verdi	88239	12	$3.00
Aida—I sacri nomi (The Sacred Names)	Verdi	88223	12	3.00
Forza del Destino—La Vergine degli Angeli (May Angels Guard Thee) (*with Chorus*)	Verdi	91075	10	2.00
Forza del Destino—Madre pietosa Vergine (Holy Mother) (*with Chorus*)	Verdi	92031	12	3.00
Forza del Destino—Pace mio Dio (Mercy, My Father)	Verdi	92027	12	3.00
Norma—Casta Diva (Queen of Heaven)	Bellini	92025	12	3.00
BONINSEGNA AND CIGADA DUETS				
Trovatore—Mira d'acerbe lagrime (Let My Tears Implore)	Verdi	91077	10	2.00
Trovatore—Vivra contende il giubilo (Oh Joy, He's Saved)	Verdi	91071	10	2.00

BORI, LUCREZIA, Soprano (*Boh'-ree*)

COPY'T MISHKIN BORI

The exclusive engagement by the Victor of Lucrezia Bori is only another evidence of the Victor's policy of securing the best artists in the world for its customers.

Mme. Bori's real name is Lucrezia Borgia (or Borja in Spanish), but she prefers to be known as Bori. This young soprano is a native of Valencia, Spain, although she has some Italian blood in her veins. She received her musical education in Milan, and made her début there five years ago as *Micaela*.

During her Italian season she sang many rôles, including *Manon, Marguerite, Gilda, Goose Girl* and *Butterfly*. A season in South America followed, and after the soprano had returned to Europe she was engaged for America. She is one of the youngest singers ever heard in opera in this country, and her youth and beauty, together with her lovely voice and dramatic ability, make her a unique artist indeed. Her Latin warmth and frankness tell only the more because they have gained the poise of the cultivation and the artistry that know no land.

The soprano has chosen for her Victor records eight well-known and popular airs, which are all exquisitely sung.

THE BORI RECORDS (*Sung in Italian unless otherwise noted*)

		No.	Size	
Boheme—Mi chiamano Mimi (My Name is Mimi)	Puccini	88475	12	$3.00
Danza—Tarantella Napolitana (Neapolitan Song)	Pepoli-Rossini	87181	10	2.00
I Hear You Calling Me *In English*	Marshall	87188	10	2.00
Malaguena *In Spanish*	Pagans	87190	10	2.00
Nina Pancha (Americana) *In Spanish*	Romea-Valverde	87189	10	2.00
Pagliacci—Ballatella, Che volo d'augelli (Ye Birds)	Leoncavallo	88398	12	3.00
Paloma, La (The Dove) *In Spanish*	Yradier	88480	12	3.00
Traviata—Addio del passato (Farewell to the Bright Visions)	Verdi	87178	10	2.00
BORI CONCERTED NUMBERS				
Boheme—O soave fanciulla (Thou Sweetest Maiden)	with McCormack	87512	10	3.00
Traviata—Parigi o cara (Far from Gay Paris)	with McCormack	88453	12	3.00
Rigoletto Quartet—with Jacoby, McCormack and Werrenrath	Verdi	89080	12	4.00

BRASLAU, SOPHIE, Contralto (*Brass'-lough*)

COPY'T MISHKIN

BRASLAU

Sophie Braslau is one of the latest American singers to be engaged by the Metropolitan Opera Company, and the youngest contralto in the organization. This young singer was born in New York, and is the only child of Dr. Abel Braslau, a distinguished Russian physician. By the time she was seventeen she spoke four languages, and since then has added Russian to her accomplishments. Naturally, she also sings in these languages, and it is her special delight to sing all arias and songs in the languages of their composers.

The range of Miss Braslau's programs is remarkable. She sings the *Lieder* of Beethoven, Schubert, Schumann, Franz, Brahms, Richard Strauss, Max Reger; the beautiful old songs of France and the lovely old airs of Italy; she sings the modern songs of France, and the best songs by American and English composers. In opera she has studied every school, and, as she showed at the Metropolitan Opera hearing, is quite as much at home in Wagner as in the fascinating style of Bizet.

For her first Victor records the contralto has given us the brilliant *Brindisi* from *Lucrezia Borgia,* one of the most popular of all operatic numbers, which is brilliantly sung by Miss Braslau; a favorite MacDowell song, and a delightful gem by Earnest Halsey. Miss Braslau makes records exclusively for the Victor.

THE BRASLAU RECORDS

		No.	Size	
Carmen—Habanera (Love is Like a Wood Bird) *In French*	Bizet	64469	10	$1.00
Chant Juif—Russian Song (*In Russian*)	Moussorgsky	64478	10	1.00
Lucrezia Borgia—Brindisi (Drinking Song, "It is Better to Laugh Than Be Sighing") *In Italian*	Donizetti	64468	10	1.00
Thy Beaming Eyes (*Pianoforte acc.*)	Gardner-MacDowell	64470	10	1.00
Swedish Love Song (*Pianoforte acc.*)	Roberts-Halsey	64475	10	1.00

BUTT, CLARA, Contralto

BUTT

The announcement of records by this great English artist was welcome news to those who heard the contralto's artistic work on her first tour of America. Her success in her native land and on the Continent has been very great. Scarcely a festival of importance is considered complete without Mme. Butt's services, while her recitals in English cities invariably attract large throngs.

Mme. Butt, who has toured this country the past two seasons, has chosen four fine numbers for her first records. Liddle's setting of this famous evening hymn will always be associated with its performance by Mme. Butt, who renders it with dramatic power and much vocal beauty, while Hullah's setting of Charles Kingley's pathetically beautiful poem is eminently suited to the artist's lovely voice, and her rendition of this grimly realistic story of the lives of the humble fisher folk is a most thrilling one.

The singer was born in Southwick, England, 1873. A local teacher took the girl in hand, but trained her as a soprano. It was not until the young singer came under the tuition of W. W. Rootham that her talent was really discovered. This teacher at once "posed her as a contralto" and trained her for the Royal College of Music, which she entered after winning the three-hundred-guinea scholarship at her first examination.

Mme. Butt's noble contralto is peculiarly effective in the beautiful airs, and her diction, always good, is remarkably so in these examples.

THE BUTT RECORDS (*Sung in English*)

		No.	Size	
Abide With Me (*with Organ and Pianoforte*)	Liddle	88385	12	$3.00
Elijah—O Rest in the Lord	Mendelssohn	88415	12	3.00
Messiah—He Shall Feed His Flock	Handel	88411	12	3.00
Three Fishers (*with Pianoforte*)	Hullah	88386	12	3.00

Ca

CALVÉ, EMMA, Soprano (*Kahl-veh'*)

COPY'T DUPONT CALVE

Emma Calvé, half French, half Spanish, is descended from a prosperous and cultured family. She was born in 1864, at Madrid. The premature death of her father was followed by reverses, and the young girl knew that she must face a world in a more serious rôle than that of a society belle, so it was not long before the dark-eyed beauty found herself studying with Rosina Laborde, and afterward with Marchesi and Puget. As a pupil the young girl endeared herself from the first to her teachers, and made rapid progress. Although her début was made at Nice, her first important appearance was at the *Théâtre de la Monnaie*, in Brussels, in 1882, as *Marguerite* in *Faust*. Her Paris début occurred in 1885 at the *Opéra Comique*, in *Chevalier de Jean*, but her first real triumphs came in Italy, where she made several tours, and when she reappeared in Paris as *Carmen* and *Santuzza* the Parisians made her their idol. She appeared in London in 1892, and Americans first heard her at the Metropolitan Opera House in New York, where she made her début in 1894, and her fame spread rapidly. Her beautiful voice, her remarkable gifts as an actress, her beauty and magnetic personality, united in presenting a picture at once alluring and fascinating. The singer's further triumphs in America are familiar to all, and although she spends most of her time in Europe, her admirers may find consolation in her Victor records.

Mme. Calvé's exquisitely trained voice, always remarkable for its beautiful timbre and emotional quality, was at its best when her Victor records were made.

This great artist has recorded *exclusively* for the Victor the list of records catalogued here.

THE CALVÉ RECORDS

		No.	Size	
Carmen—Habanera (Love is Like a Bird) *In French*	Bizet	88085	12	$3.00
Carmen—Chanson Bohême (Les Tringles des Sistres) (The Sound of Tambourine)	Bizet	88124	12	3.00
Cavalleria Rusticana—Voi lo sapete (Santuzza's Air, "Well You Know, Good Mother") *In Italian*	Mascagni	88086	12	3.00
Herodiade—Il est doux, il est bon (He is Kind, He is Good) *In French*	Massenet	88130	12	3.00
Old Folks at Home (Swanee River) *In English*	Foster	88089	12	3.00
Perle du Bresil—Charmant oiseau (Brilliant Bird) *Flute obbligato*	David	88087	12	3.00
Serenade—Chantez, riez, dormez *Flute obbligato In French*	Gounod	88119	12	3.00
Carmen—La bas dans la montagne (Away to Yonder Mountain) (with Dalmores)	Bizet	89019	12	4.00

CAMPANARI, GIUSEPPE, Baritone

COPY'T DUPONT CAMPANARI

Giuseppe Campanari, one of the most famous baritones of the modern operatic stage, was born in Venice, and in early life played the 'cello at La Scala. Young Campanari was ambitious, however, and endeavored to improve his naturally good voice at every opportunity. In 1884 he was engaged by the Boston Symphony Orchestra, and after arriving in America took up vocal studies in earnest, making his first appearance as a singer in 1890, at a concert under the direction of Walter Damrosch. A season with Hinrich's Philadelphia Opera Company brought him to the attention of Mr. Abbey, and he was promptly engaged for the Metropolitan, where he remained for many years. The record of the favorite Toreador Song he has made for the Victor exhibits well his splendid voice, intelligent phrasing and good enunciation.

THE CAMPANARI RECORD (*Sung in Italian*)

Carmen—Canzone del Toreador (*Toreador Song*)	Bizet	85073	12	$3.00

CARUSO, ENRICO, Tenor (*Kah-roo'-soh*)

COPY'T MISHKIN CARUSO

Caruso's success is the greatest ever attained by an artist in this country. His American engagements have been a continuous ovation, the great audiences being held spellbound by the exquisite refinement, beauty and power of his voice.

Caruso is a native of Naples and was born in 1873. When he was a mere boy he sang in the churches of Naples, and the beauty of his voice arrested the attention of all who heard it. His father did not encourage the boy at first, but a few years later was persuaded to allow him to take a few lessons in singing. The family was very poor, however, and Caruso was forced to work as a mechanic. This work not being very profitable, he began to seriously consider whether he could not make more by singing than he could earn by hard work with his hands.

He was eighteen years old when he met a distinguished baritone singer, who, after hearing his voice, decided that he would give Caruso substantial assistance. He therefore took him to Maestro Vergine, who was captivated by the beauty and purity of his voice, and began to give him vocal instructions.

Caruso made his début in 1894 in Naples, in a now forgotten opera, L'amico Francesco, afterward singing in various Italian cities and in Cairo. A South American engagement followed, and on his return, after a season in Milan, it was clear that here was one of the most promising young tenors ever heard in Italy. Caruso had made a success in various countries of Europe before coming to America in 1903, but it was his performance of the *Duke* at the Metropolitan on November 23d of that year which convinced opera-goers that the greatest of all tenors had arrived. This artist recently finished his eleventh season in this country and his success was greater than ever before.

Caruso has made records *exclusively* for the Victor since 1903, and as the present contract with the tenor does not expire until 1933, the public is assured perfect reproductions of his voice for many years to come.

THE CARUSO RECORDS (*Sung in Italian unless otherwise noted*)

		No.	Size	
Africana—O Paradiso (Oh, Paradise!)	Meyerbeer	88054	12	$3.00
Agnus Dei—(Lamb of God) *In Latin*	Bizet	88425	12	3.00
Aida—Celeste Aida (Heavenly Aida)	Verdi	88127	12	3.00
Amor Mio (My Love) (Vocal Waltz)	Gaeta-Ricciardi	87176	10	2.00
Andrea Chenier—Un di all' azzurro spazio	Umberto Giordano	88060	12	3.00
Because *In French*	Teschemacher-d'Hardelot	87122	10	2.00
Bohême—Io non ho che una povera stanzetta	Leoncavallo	88335	12	3.00
Bohême—Racconto di Rodolfo (Rudolph's Narrative)	Puccini	88002	12	3.00
Bohême—Testa adorata (Adored One!)	Leoncavallo	88331	12	3.00
Canta pe' me (Neapolitan Song)	Bovio-de Curtis	87092	10	2.00
Carmen—Air de la fleur (Flower Song) *In French*	Bizet	88208	12	3.00
Carmen—Il fior che avevi a me (Flower Song)	Bizet	88209	12	3.00
Cavalleria Rusticana—Addio alla madre (Turiddu's Farewell)	Mascagni	88458	12	3.00
Cavalleria Rusticana—Brindisi (Drinking Song)	Mascagni	81062	10	2.00
Cavalleria Rusticana—Siciliana (Thy Lips Like Berries)	Mascagni	81030	10	2.00
Cavalleria Rusticana—Siciliana (*Harp accompaniment*)	Mascagni	87072	10	2.00
Core 'ngrato (Neapolitan Song)	Cordiferro-Cardillo	88334	12	3.00
Don Pasquale—Serenata—Com' e gentil (Soft Beams the Light)	Donizetti	85048	12	3.00
Don Sebastian—In terra solo (On Earth Alone)	Donizetti	88106	12	3.00
Dreams of Long Ago *In English*	Carroll-Caruso	88376	12	3.00
Elisir d'amore—Una furtiva lagrima (A Furtive Tear)	Donizetti	81027	10	2.00
Elisir d'amore—Una furtiva lagrima (A Furtive Tear) Act II	Donizetti	88339	12	3.00
Eternamente (For All Eternity)	Mazzoni-Mascheroni	88333	12	3.00
Faust—Salut demeure (All Hail, Thou Dwelling!) *In French*	Gounod	88003	12	3.00
Favorita—Spirto gentil (Spirit So Fair)	Donizetti	88004	12	3.00
Fenesta che lucive (The Shining Window) (Neapolitan Song)		88439	12	3.00
For You Alone *In English*	O'Reilly-Geehl	87070	10	2.00
Forza del Destino—O tu che in seno agl' angeli (Thou Heavenly One)		88207	12	3.00
Germania—Non chiuder gli occhi vaghi (Those Dreamy Eyes)	Franchetti	87054	10	2.00
Germania—Studenti, udite (Students, arise!)	Franchetti	87053	10	2.00

Ca

THE CARUSO RECORDS—Continued

		No.	Size	
Gioconda—Romanza—Cielo e mar (Heaven and Ocean)	Ponchielli	88246	12	$3.00
Goodbye—Addio	Paolo Tosti	88280	12	3.00
Guardann' a Luna (Lovely Moon)	Crescenzo	87162	10	2.00
Hantise D'Amour (Love's Haunting) *In French*	Rey-Roize-Szulc	87211	10	2.00
Hosanna (Easter Song) *In French*	Jules Granier	88403	12	3.00
Huguenots—Piu bianca—Romanza (Fairer Than a Lily)	Meyerbeer	88210	12	3.00
Ideale (My Ideal)	Paolo Tosti	88049	12	3.00
La Danza—Tarentella Napolitana	Pepoli-Rossini	88355	12	3.00
Lasciati amar (Let Me Love Thee)	Leoncavallo	87161	10	2.00
Lolita—Spanish Serenade *In Spanish*	Buzzi-Peccia	88120	12	3.00
Lost Chord *In English*	Proctor-Sullivan	88378	12	3.00
Love is Mine *In English*	Teschemacher-Gartner	87095	10	2.00
Mamma mia che vo'sape (Neapolitan Song)	Nutile	88206	12	3.00
Manella Mia (Neapolitan Song)	V. Valente	88465	12	3.00
Manon—"Ah! fuyez, douce image" (Depart, Fair Vision) (Act III) Preceded by the Recitative, "Je suis seul" (Alone at Last) *In French*		88348	12	3.00
Manon—Donna non vidi mai (A Maiden So Fair) (*Harp acc.*)	Puccini	87135	10	2.00
Manon—Il sogno (The Dream)	Massenet	81031	10	2.00
Martha—M'appari (Like a Dream)	Flotow	88001	12	3.00
Masked Ball (Ballo in Maschera)—Barcarola, "Di'tu se fedele" (The Waves Will Bear Me) (*with Opera Chorus*)	Verdi	87091	10	2.00
Masked Ball—Ma se mare forza perditi (Forever to Lose Thee) Preceded by the recitative, "Forse la soglia" (This Affair Must End)		88346	12	3.00
Otello—Ora e per sempre addio (Forever Farewell)	Verdi	87071	10	2.00
Pagliacci—No, Pagliacci non son (Punchinello no more)	Leoncavallo	88279	12	3.00
Pagliacci—Vesti la giubba (On with the Play)	Leoncavallo	88061	12	3.00
Parted *In English*	F. Paolo Tosti	87186	10	2.00
Pecche? (Why?) Neapolitan Song	De Flaviis-Gaetano E. Pennino	88517	12	3.00
Pimpinella—Florentine Song (*Piano accompaniment*)	Tschaikowsky	87128	10	2.00
Pour un baiser (For a Kiss) *In French*	Tosti	87042	10	2.00
Rameaux, Les (The Palms) *In French*	Jean Faure	88459	12	3.00
Regina di Saba—Magiche note (Magic Tones!)	Goldmark	87041	10	2.00
Requiem Mass—Ingemisco *In Latin*	Verdi	88514	12	3.00
Rigoletto—La donna e mobile (Woman is Fickle)	Verdi	87017	10	2.00
Rigoletto—Parmi veder le lagrime (Each Tear That Falls)	Verdi	88429	12	3.00
Rigoletto—Questa o quella (Mid the Fair Throng)	Verdi	87018	10	2.00
Serenade de Don Juan (Don Juan's Serenade) *In French*	Tschaikowsky	87175	10	2.00
Serenade Espagnole (Spanish Serenade) *In French*	Tschemacher-Ronald	87169	10	2.00
Stabat Mater—Cujus Animam (Through His Wounded Side) *Latin*	Rossini	88460	12	3.00
Tarantella Napolitana—La Danza	Pepoli-Rossini	88355	12	3.00
Tarantella Sincera (Neapolitan Song)	de Crescenzo	88347	12	3.00
Tosca—E lucevan le stelle (The Stars are Shining)	Puccini	87044	10	2.00
Tosca—Recondita armonia (Strange Harmony)	Puccini	87043	10	2.00
Triste ritorno	Richard Barthelemy	88048	12	3.00
Trovatore—Ah, si ben mio (The Vows We Fondly Plighted)	Verdi	88121	12	3.00
Trovatore—Di quella pira (Tremble, Ye Tyrants)	Verdi	87001	10	2.00
Trusting Eyes *In English*	E. Teschemacher-C. G. Gartner	87187	10	2.00
Valse Lente—Adorables Tourments (Love's Teasing) *French*	Barthelemy	88115	12	3.00
Your Eyes Have Told Me *In English*	Bowles-O'Hara	87159	10	2.00
CARUSO AND ALDA DUET (*With Metropolitan Opera Chorus*)				
Trovatore—Miserere	Verdi	89030	12	4.00
CARUSO AND AMATO DUETS				
Forza del Destino—Atto IV, Parte I—Invano, Alvaro! (In Vain, Alvaro!)		89052	12	4.00
Forza del Destino—Atto IV, Parte II—Le minaccie, i fieri accenti! (Thy Menaces Wild!)	Verdi	89053	12	4.00
CARUSO AND ANCONA DUET				
Pearl Fishers—Del tempio al limitar	Bizet	89007	12	4.00
CARUSO AND DESTINN DUET				
Guarany—Sento una forza indomita (An Indomitable Force)	Gomez	89078	12	4.00
CARUSO AND ELMAN DUETS				
Ave Maria *In Latin*	Kahn	89065	12	4.00
Deux Serenades (Two Serenades) *In French*	Leoncavallo	89085	12	4.00
Élégie—Mélodie *In French*	Massenet	89066	12	4.00
CARUSO AND FARRAR DUETS				
Faust—Eternelle (Garden Scene) *In French*	Gounod	89031	12	4.00
Faust—Il se fait tard (Garden Scene) *In French*	Gounod	89032	12	4.00
Faust—Act V, Attends voici la rue (Prison Scene) *In French*	Gounod	89034	12	4.00
Faust—Act V (Mon coeur) (Prison Scene) *In French*	Gounod	89033	12	4.00
Madama Butterfly—Finale, Act I (Kindly Heavens)	Puccini	89017	12	4.00
Manon—On l'appelle Manon (She is Called Manon) *In French*	Massenet	89059	12	4.00

THE CARUSO RECORDS—Continued

		No.	Size	
CARUSO AND GADSKI DUETS				
Aida—La fatal pietra (The Fatal Stone)	Verdi	89028	12	$4.00
Aida—O terra addio (Farewell, Oh Earth)	Verdi	89029	12	4.00
CARUSO AND GLUCK DUET				
Traviata—Brindisi—Libiam nei lieti calici (Bumper We'll Drain)	Verdi	87511	10	3.00
CARUSO AND HOMER DUETS				
Aida—Aida a me togliesti (Aida Thou Hast Taken)	Verdi	89051	12	4.00
Aida—Gia i sacerdoti adunansi (The Priests Assemble)	Verdi	89050	12	4.00
Trovatore—Ai nostri monti (Home to Our Mountains)	Verdi	89018	12	4.00
Trovatore—Mal reggendo (At My Mercy Lay the Foe)	Verdi	89049	12	4.00
CARUSO AND JOURNET DUETS				
Crucifix *In French*	Faure	89054	12	4.00
Faust—Finale Act I, "O merveille" (Heavenly Vision)	Gounod	89039	12	4.00
Martha—Solo, profugo (Lost, Proscribed)	Flotow	89036	12	4.00
CARUSO AND MELBA DUET				
Bohême—O soave fanciulla (Sweetest Maiden)	Puccini	95200	12	5.00
CARUSO AND RUFFO DUET				
Otello—Si pel ciel (We Swear by Heaven and Earth)	Verdi	89075	12	4.00
CARUSO AND SCHUMANN-HEINK DUET				
Trovatore—Ai nostri monti (Home to Our Mountains)	Verdi	89060	12	4.00
CARUSO AND SCOTTI DUETS				
Bohême—Ah, Mimi, tu piu (Mimi, False One)	Puccini	89006	12	4.00
Don Carlos—Dio che nell'alma (God in My Soul)	Verdi	89064	12	4.00
Forza del Destino—Solenne in quest' ora (Swear in this Hour!)	Verdi	89001	12	4.00
Madama Butterfly—Ve lo dissi? (Did I Not Tell You?)	Puccini	89047	12	4.00
Madama Butterfly—Act I, Amore o grillo (Love or Fancy)	Puccini	89043	12	4.00
TRIO BY CARUSO, ALDA AND JOURNET				
Lombardi—Qual volutta (With Sacred Joy)	Verdi	95211	12	5.00
TRIO BY CARUSO, FARRAR AND JOURNET				
Faust—Act V—Alerte! ou vous etes perdus (Then Leave Her!) (Finale Prison Scene) *In French*	Gounod	95203	12	5.00
TRIO BY CARUSO, SCOTTI AND JOURNET				
Faust—Trio du Duel—Que voulez-vous (What is Your Will?) *French*		95206	12	5.00
QUARTET BY CARUSO, ABOTT, HOMER AND SCOTTI				
Rigoletto—Quartet	Verdi	96000	12	6.00
QUARTETS BY CARUSO, ALDA, JACOBY AND JOURNET				
Martha—Siam giunti, o giovinette (This is Your Future Dwelling)	Flotow	95207	12	5.00
Martha—Che vuol dir cio (Surprised and Astounded!)	Flotow	95208	12	5.00
Martha—Presto, presto (Spinning Wheel Quartet)	Flotow	95209	12	5.00
Martha—Quartetto notturno (Good Night Quartet)	Flotow	95210	12	5.00
QT. BY CARUSO, HEMPEL, ROTHIER AND DE SEGUROLA (*with chorus*)				
Masked Ball—La rivedra nell' estasi (I Shall Behold Her)	Verdi	89077	12	4.00
QTS. BY CARUSO, FARRAR, JOURNET AND MME. GILIBERT				
Faust—Seigneur Dieu (From Garden Scene, Part I) *In French*	Gounod	95204	12	5.00
Faust—Eh quoi toujours seule (From Garden Scene, Part II) *French*		95205	12	5.00
QUARTET BY CARUSO, FARRAR, VIAFORA AND SCOTTI				
Bohême—Quartet, Act III	Puccini	96002	12	6.00
QUARTET BY CARUSO, SEMBRICH, SEVERINA AND SCOTTI				
Rigoletto—Quartet	Verdi	96001	12	6.00
QUINTETTE BY CARUSO, HEMPEL, DUCHENE, ROTHIER, AND DE SEGUROLA (*with chorus*)				
Masked Ball—E scherzo, odè folia (Your Prophecy Absurd)	Verdi	89076	12	4.00
SEXTETTE BY CARUSO, SEMBRICH, SEVERINA, SCOTTI, JOURNET AND DADDI				
Lucia—Sextette, Act II	Donizetti	96200	12	7.00
SEXTETTE BY CARUSO, TETRAZZINI, AMATO, JOURNET JACOBY AND BADA				
Lucia—Sextette, Act II	Donizetti	96201	12	7.00

CLEMENT, EDMOND, Tenor (*Clay-mong'—ng partly sounded*)

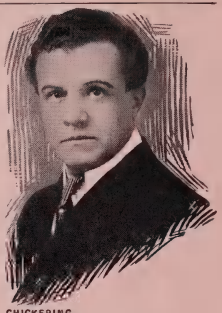

CHICKERING CLEMENT

This favorite French artist, who has for many years been the leading tenor at the Paris *Opera Comique,* was born in Paris. He was destined for a civil engineer, and graduated from the Polytechnic; but his love for music compelled him to enter the *Conservatoire,* where he was one of the most brilliant pupils of his class. He was soon placed on the staff of the *Opera Comique,* where he remained continuously until brought over by the Metropolitan in 1909; and during his stay in America has duplicated his French success.

In the records which M. Clement has made for the Victor his beautifully schooled voice, graceful style and perfect diction are shown to perfection.

THE CLEMENT RECORDS (*Sung in French*)

Bergere Légere (2) L'adieu Matin (*Pianoforte by La Forge*)	Pessard	64223	10	$1.00
Ça fait peur aux oiseaux (*Pianoforte by La Forge*)	Bernard	64226	10	1.00
Chanson Lorraine (Arr. by Arcadet) (*acc. by La Forge*)		64232	10	1.00
Jocelyn—Berceuse (Lullaby)	Godard	64233	10	1.00
Manon—Le Rêve (The Dream) (*Pianoforte acc. by La Forge*)	Massenet	74258	12	1.50
Rameaux, Les (The Palms)	Faure	74319	12	1.50
Roi d'Ys—Vainement, ma bien aimee! (In Vain, Beloved!)	Lalo	74264	12	1.50
Sonnet Matinal (Massenet) (2) La Neige (*Pianoforte acc.*)	Bemberg	64294	10	1.00
Werther—Lied d'Ossian, "Pourquoi, me reveiller" (Oh! Wake Me Not) (Ossian's Song, Act III)	Massenet	64234	10	1.00

CLEMENT AND JOURNET DUETS

Pecheurs de Perles—Au fond du temple saint (In the Depths of the Temple)	Bizet	76022	12	2.00
Robert le Diable—Du Rendezvous (Our Meeting Place)	Meyerbeer	76020	12	2.00
Robert le Diable—Le bonheur est dans l'inconstance (What is Life Without Change?) (Act III, Part II)	Meyerbeer	76021	12	2.00

CLEMENT AND FARRAR DUETS

Au Clair de la Lune (To the Moonlight) (French Folk Song)		87509	10	3.00
Mefistofele—Lontano, lontano (Away from All Strife) *In Italian*		88422	12	3.00
Nous allons partir (We Will Now Depart)	Godard	87508	10	3.00
Romeo and Juliet—Ange Adorable (Lovely Angel)	Gounod	88421	12	3.00

CONSTANTINO, FLORENCIO, Tenor

COPY'T MISHKIN CONSTANTINO

Florencio Constantino went to New Orleans with the San Carlo Company several years ago almost unheralded, and has since achieved a very great success. Following the San Carlo tour came the engagement of the tenor by Oscar Hammerstein; and the following season Constantino went to the Boston opera. This artist has a very fine voice, which he uses with consummate skill, the beauty of his mezzo-voce singing, well displayed in his Victor records, is especially noticeable. After a brilliant success in South America, Mr. Constantino recently finished his third season in Boston where he repeated the successes already made there.

THE CONSTANTINO RECORDS (*Sung in Italian*)

(*For duets with Nielsen see "Nielsen"*)

Africana—O paradiso (Oh Paradise)	Meyerbeer	74085	12	$1.50
Bohême—Racconto di Rodolfo (Rudolph's Narrative)	Puccini	74106	12	1.50
Elisir d'amore—Una furtiva lagrima (A Furtive Tear)	Donizetti	74065	12	1.50
Favorita—Una vergine (Like an Angel)	Donizetti	64090	10	1.00
Gioconda—Cielo e mar (Heaven and Ocean)	Ponchielli	64070	10	1.00
Lucia—O bell' alma innamorata (My Beloved One)	Donizetti	74066	12	1.50
Pearl Fishers—Mi par d'udire ancor (I Hear as in a Dream)	Bizet	74067	12	1.50
Rigoletto—La donna e mobile (Woman is Fickle)	Verdi	64072	10	1.00
Rigoletto—Questa o quella (Mid the Fair Throng)	Verdi	64069	10	1.00

CULP, JULIA, Mezzo-Soprano

CULP

The successful termination of negotiations for the *exclusive* record services of Julia Culp, the distinguished mezzo-soprano, whose success in America has been almost unprecedented, was recently announced by the Victor.

Mme. Culp was born in Holland and received her first musical training in the Amsterdam Conservatory, afterward going to Berlin, where she studied with Mme. Gerster. She made her first public appearance in Germany at a concert in Magdeburg in 1903, and soon afterward she sang at a concert in Berlin, when her success was assured. To-day she has only to announce a Berlin concert and the house is sold out weeks ahead, while Austria-Hungary, Russia, England, France, Belgium, Holland, Spain, Italy and Scandinavia have all acclaimed her as a peerless artist.

That admirable artist, Coenraad V. Bos, accompanies his countrywoman in several songs with his usual sympathetic skill.

THE CULP RECORDS (*In English except as noted*)

		No.	Size	
All Through the Night (*Old Welsh Air*)		64414	10	$1.00
At Parting (*Pianoforte accompaniment*)	Fred Peterson-James H. Rogers	64441	10	1.00
Auld Lang Syne	Old Scotch Air	64418	10	1.00
Drink to Me Only With Thine Eyes (*Old English*)		64401	10	1.00
Haidenroslein (Hedge Rose) *In German*	Goethe-Schubert	64396	10	1.00
I've Been Roaming	C. E. Horn	64404	10	1.00
Mignonette *In French*	Le Roux-Weckerlin	64403	10	1.00
Stille Nacht, Heilige Nacht *In German*	Franz Gruber	64397	10	1.00
Wiegenlied (Cradle Song) *In German* (*Pianoforte acc.*)	J. Brahms	64402	10	1.00

D

DALMORES, CHARLES, Tenor (*Dal-moh-ress'*)

COPY'T MISHKIN

DALMORES

Mr. Dalmores has made a splendid success in America, and has proven one of the best French tenors heard in New York in many years.

This young artist was born at Nancy, France, in 1872, and made his début at Rouen in 1899—with such success that he was engaged for the Brussels Opera, and his Brussels triumphs were repeated at Covent Garden. He was brought to the U. S. in 1906 by Oscar Hammerstein, and his success at the Manhattan in *Don José, Samson, Hoffman, Romeo* and other rôles are well remembered.

Mr. Dalmores' last American engagement was with the Philadelphia-Chicago Opera Company.

THE DALMORES RECORDS (*Sung in French unless otherwise noted*)

Bon Jour, Suzon (Good Day, Suzon) (*Piano acc. by Bourdon*)	Devries	87119	10	$2.00
Carmen—Air de la fleur (Flower Song)	Bizet	85122	12	3.00
Carmen—La bas dans la montagne (Yonder Mountain) Duet with Calve		89019	12	4.00
Je t'aime (I Love Thee)	Massenet	87120	10	2.00
Lohengrin—Athmest du nicht mit mir die süssen Düfte? (Dost Thou Breathe the Incense Sweet?) Act II *In German*	Wagner	87088	10	2.00
Samson et Dalila—Arrêtez, o mes frères (Pause, My Brothers)	Saint-Saëns	87087	10	2.00
Tales of Hoffman—C'est elle ('Tis She!)	Offenbach	87089	10	2.00

De

DE GOGORZA, EMILIO, Baritone (*deh Goh-gort'-zah*)

COPY'T DUPONT DE GOGORZA

Emilio de Gogorza is one of the best known baritones in America. His well-trained voice and artistic interpretations are quite familiar to concert-goers, and he sings a remarkable variety of music with admirable skill and unimpeachable good taste.

Mr. de Gogorza's list of Victor records is a very large one, more than forty selections in Spanish, French, Italian and English having been contributed by him to the Victor catalogue. This list includes popular numbers in English, ballads and Zarzuela arias in Spanish, and several fine operatic numbers in Italian and French, besides the famous *Toreador Song*, recorded with the assistance of the New York Grand Opera Chorus. A splendid list, which exhibits the artist's great versatility and shows him to be a singer of rare ability.

Mr. de Gogorza sings *exclusively* for the Victor Company.

THE DE GOGORZA RECORDS

		No.	Size	
A Granada (To Granada!) *In Spanish*	Alvarez	74209	12	$1.50
Barbiere—Largo al factotum (Room for the Factotum) *In Italian*	Rossini	88181	12	3.00
Beauty's Eyes	Weatherly-Tosti	64372	10	1.00
Canto del Presidiario, El *In Spanish*	Alvarez	74042	12	1.50
Carmen—Chanson du Toreador (Toreador Song) *French (with cho)*	Bizet	88178	12	3.00
Caro mio ben (Canst Thou Believe?) *In Italian*	Giordani	88173	12	3.00
Clang of the Forge *In English*	Paul Rodney	64037	10	1.00
Comme se canta a Napule *In Italian (with Mandolin)*	Rolonda-Mario	64479	10	1.00
Don Giovanni—Serenata *In Italian* (2) Faust—Serenade *In French*	Berlioz	88447	12	3.00
Dormi pure—Serenade (Sleep On) *In Italian*	Scuderi	74047	12	1.50
Drink to Me Only with Thine Eyes *In English*	Ben Jonson	74077	12	1.50
Faust—Dio possente (Even Bravest Heart) *In Italian*	Gounod	88174	12	3.00
Faust—Serenade *In French* (2) Don Giovanni—Serenata *In Italian*	Mozart	88447	12	3.00
For All Eternity *In English*	Mascheroni	64038	10	1.00
God, My Father—From "Seven Last Words of Christ" *In English*	Dubois	88177	12	3.00
Herodiade—Vision Fugitive (Fleeting Vision!) *In French*	Massenet	88153	12	3.00
Holy City *In English*	Stephen Adams	74041	12	1.50
Lina—Chanson Napolitaine (Neapolitan Song) *In French*	Symiane	64101	10	1.00
Linda mia—Spanish Folk Song		64042	10	1.00
Lost Chord, The	Proctor-Sullivan	74359	12	1.50
Malgre' moi *In French*	Pfeiffer	64242	10	1.00
Mandolinata, La (Mandolin Serenade) *In Italian*	Paladilhe	64160	10	1.00
Masked Ball (Ballo in Maschera) Eri tu? (Is it Thou?) *In Italian*	Verdi	88324	12	3.00
Mi Nina (My Nina!) *In Spanish*	Guetary	74149	12	1.50
'Mong the Green Irish Hills	Nellie I. Freese	74422	12	1.50
Mother o' Mine (Tours) (2) Lark Now Leaves Its Wat'ry Nest	Parker	74118	12	1.50
O sole mio (My Sunshine!) (Neapolitan Folk Song)	di Capua	64136	10	1.00
O sole mio (My Sunshine!) (Neapolitan Folk Song)	di Capua	74105	12	1.50
Pagliacci—Prologo (Prologue) *In Italian*	Leoncavallo	88176	12	3.00
Paloma, La (The Dove) *In Spanish*	Yradier	74379	12	1.50
Partida, La (The Departure) *Cancion Espanola*	Alvarez	74360	12	1.50
Rigoletto—Monologo, Pari siamo (We Are Equal) *In Italian*	Verdi	88179	12	3.00
Roi de Lahore—Promesse de mon avenir *In French*	Massenet	88172	12	3.00
Sevilliana, La *In Spanish*	Yradier	64041	10	1.00
Tannhauser—O du mein holder Abendstern *In German*	Wagner	88154	12	3.00
Tempestad, La—Monologo *In Spanish*	Chapi	64045	10	1.00
Teresita Mia—Spanish Folk Song		64043	10	1.00
Trovatore—Il balen (Tempest of the Heart) *In Italian*	Verdi	88175	12	3.00

DE GOGORZA AND EAMES DUETS

Crucifix *In French*	Faure	89004	12	4.00
Don Giovanni—La ci darem (Thy Little Hand) *In Italian*	Mozart	89005	12	4.00
Magic Flute—La dove prende (Smiles and Tears) *In Italian*	Mozart	89003	12	4.00
Swing Song—Veronique	Messager	89063	12	4.00
Trovatore—Mira d'acerbe lagrime (Let My Tears Implore) *Italian*		89022	12	4.00

DE GOGORZA AND VAN HOOSE DUET

Martha—Solo, profugo (Lost, Proscribed) *In Italian*	Flotow	74005	12	1.50

TRIO BY DE GOGORZA, VAN HOOSE AND JOURNET

Faust—Act III, The Duel *In French*	Gounod	74004	12	1.50

DE LUCIA, FERNANDO, Tenor

DE LUCIA

This famous tenor, who is one of the foremost exponents of the old Italian school of *bel canto,* was born in 1860 at Naples. Since his début in Italy some thirty years ago, his career has been one of continued and genuine triumphs. In his younger days his place among the greatest tenors of the world was unquestioned, and to-day he is still the idol of a large proportion of the opera-goers of Italy. De Lucia is also a great favorite in London, where he first appeared in 1887, and has created a number of rôles at Covent Garden, notably *Canio* in Pagliacci, in 1893. He visited the United States some years ago, and was a member of the Metropolitan Opera for one season, appearing in Carmen and other operas.

THE DE LUCIA RECORDS (*Sung in Italian*)

Barbiere—Il mio nome (My Name?)	Rossini	66000	10	$1.50
Barbiere—Ecco ridente in cielo (Dawn, With Rosy Mantle)	Rossini	76000	12	2.00
Carmen—Romanza del fiore (Flower Song)	Bizet	76001	12	2.00
Lohengrin—Nun sei bedankt, lieber Schwan! (Swan Song)	Wagner	76002	12	2.00
Manon—Il Sogno (The Dream)	Massenet	66001	10	1.50
DE LUCIA AND HUGUET DUETS				
Carmen—Mia madre vedo ancor (My Mother I Behold))	Bizet	92052	12	3.00
Faust—Tardi si fa! (The Hour is Late) Act III	Gounod	92053	12	3.00
Lohengrin—Cessâro i canti alfin (The Song Has Died Away)	Wagner	92055	12	3.00
Pearl Fishers—Non hai compreso	Bizet	92054	12	3.00
Rigoletto—E il sol dell' anima (Love is the Sun)	Verdi	92056	12	3.00
DUETS WITH BADINI AND GALVANY				
Elisir d'amore—Obbligato, obbligato (Thank You Kindly) with Badini		91079	10	2.00
Sonnambula—Prendi l'anel ti dono (Take Now This Ring) with Galvany		89045	12	4.00

DE LUSSAN, ZELIE, Soprano

PHOTO DUPONT DE LUSSAN

Zelie de Lussan was born in Brooklyn, and made her début in opera with the Boston Ideal Opera Company. During her three years with that company she achieved success as *Carmen, Adina* and *Arline.* In 1889 she went to London to fill an engagement at Covent Garden, and with such success that she has since remained in England, paying occasional visits to her native country for engagements at the Metropolitan.

The singer has given the Victor a charming rendition of a favorite Spanish ballad.

DE LUSSAN RECORD La Paloma (The Dove) *In Spanish*	Yradier	64003	10	$1.00

DE PACHMANN, VLADIMIR, Pianist (*deh Pahk'-man*)

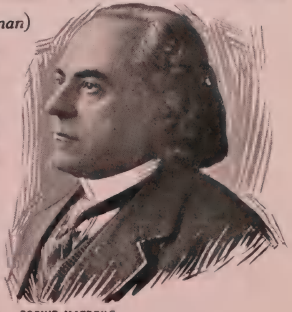

COPY'T MITZENE

DE PACHMANN

One of the Victor Company's recent sensational announcements was the engagement of Vladimir de Pachmann for a series of pianoforte reproductions. M. de Pachmann has been frequently heard in America, but his recent tour was the most successful of all, his remarkable playing of the Chopin works being greeted with the greatest enthusiasm.

The reproductions which the Victor has made of this artist's playing show in a marvelously faithful manner his beautiful tone and exquisite delicacy of touch. These include ten exquisite Chopin compositions; a dainty trifle by Raff; Mendelssohn and Schumann numbers; and that celebrated encore piece, the *Rigoletto* transcription.

De

DE PACHMANN RECORDS

		No.	Size	
Ballade (Op. 47, A flat)	Chopin	74309	12	$1.50
Etude in E Minor (Op. 25, No. 5)	Chopin	74318	12	1.50
Impromptu, Op. 29, A flat (2) Prélude, Op. 28, No. 23, F Major	Chopin	74284	12	1.50
La fileuse (The Spinner)	Raff-Henselt	74301	12	1.50
Marche Funebre (Funeral March) (Op. 35, No. 2)	Chopin	74304	12	1.50
Mazurka, Op. 50, No. 2, A flat Major	Chopin	64224	10	1.00
Mazurka, Op. 59, No. 3, F sharp Minor	Chopin	64263	10	1.00
Nocturne (Opus 15, F Major)	Chopin	74293	12	1.50
Nocturne in G Major, Opus 37, No. 2	Chopin	74313	12	1.50
Prelude, Opus 28, No. 24 (2) Etude, Opus 10, No. 5	Chopin	74260	12	1.50
Prophet Bird (Schumann) (2) Spring Song, Op. 62	Mendelssohn	74285	12	1.50
Rigoletto—Paraphrase de Concert	Verdi-Liszt	74261	12	1.50
Spinning Song (Op. 67, No. 4—C Major) (Mendelssohn) (2) Venetian Gondola Song		74315	12	1.50
Spring Song, Op. 62 (Mendelssohn) (2) Prophet Bird	Schumann	74285	12	1.50
Venetian Gondola Song (Op. 30, No. 6—F-sharp Minor) (2) Spinning Song (Op. 67, No. 4—C Major)	Mendelssohn	74315	12	1.50

DESTINN, EMMY, Soprano (*Dess'-tin*)

COPY'T MISHKIN

DESTINN

The success of this famous soprano at the Metropolitan has been very great, the opinions of the critics of London and Berlin having been echoed by the New York musical public, which realized at the very beginning of Mme. Destinn's American engagement that here was an operatic actress of rare skill, with a voice of great beauty.

Emmy Destinn was born at Prague, Bohemia, in 1878. She at first studied the violin, intending to become a virtuoso on that instrument, but after some years her voice was discovered to be so promising that the violin was put aside and vocal lessons begun. The real name of the singer was Kittel, but for stage purposes she assumed the last name of her teacher, Mme. Loewe-Destinn. The young singer made her début in 1897, at Dresden, but did not attract much attention at that time. She afterward resumed her studies and reappeared in Berlin as *Santuzza* in 1898 with great success. Although but nineteen, her beautiful voice and rare dramatic genius soon won the Berlin public, and she has been a member of the Royal Opera since that time, paying occasional visits to other German cities and to London for the opera season.

The Victor takes pleasure in offering to the musical public several fine reproductions of the voice of this famous singer, the numbers being chosen from the operas in which Mme. Destinn has made her greatest successes.

THE DESTINN RECORDS (*Sung in Italian unless otherwise noted*)

		No.	Size	
Aida—O patria mia (My Native Land)	Verdi	88469	12	$3.00
Aida—O Vaterland (My Fatherland) *In German*	Verdi	92058	12	3.00
Gioconda—Suicidio (Suicide Only Remains)	Ponchielli	88478	12	3.00
Madama Butterfly—L'ultima scena (Butterfly's Death)	Puccini	91086	10	2.00
Madama Butterfly—Sai cos' ebbe cuore (Do You Know, My Sweet One)	Puccini	91084	10	2.00
Madame Butterfly—Un bel di vedremo (Some Day He'll Come)	Puccini	88468	12	3.00
Magic Flute—Pamina's aria—Ach ich fuhl's, es ist verschwunden *German*		88510	12	3.00
Mignon—Kennst du das Land (Knowest Thou the Land) *German*		88467	12	3.00
Mignon—Kennst du das Land (Knowest Thou the Land) *In German*		91083	10	2.00
Tannhauser—Elisabeth's Gebet (Elizabeth's Prayer) *In German*	Wagner	88488	12	3.00
Tosca—Visse d'arte e d'amore (Love and Music)	Puccini	88487	12	3.00
Wiegenlied (Cradle Song)	Franz Schubert	87214	10	2.00
DESTINN AND GILLY DUETS				
Good-Night (Folk Song) (Dobrou noc, má milá) *In Bohemian*		88498	12	3.00
My Homeland (Folk Song) (Kde domov Můj?) *In Bohemian*		87207	10	2.00
Wedding, The (Folk Song) (Uz Mou Milou) *In Bohemian*		87197	10	2.00
DESTINN AND CARUSO DUET				
Guarany—Sento una forza indomita (An Indomitable Force)	Gomez	89078	12	4.00

DE TURA, GENNARO, Tenor *(See "Famous Artists of Europe")*

THE DE TURA RECORDS *(Sung in Italian)*

		No.	Size	
Cavalleria Rusticana—Addio alla madre (Turiddu's Farewell)	Mascagni	76015	12	$2.00
Favorita—Spirto gentil (Spirit So Fair)	Verdi	76012	12	2.00
Faust—La vaga pupilla (Rise, Slumb'ring Maiden) *(with La Scala Chorus)*	Gounod	76019	12	2.00
DE TURA AND BADINI DUET				
La Bohême—Questo mar rosso (This Red Sea)	Puccini	88233	12	3.00
DE TURA AND HUGUET DUET				
Mephistophele—Lontano, lontano (Away From All Strife)	Boïto	87056	10	2.00
DE TURA AND MANSUETO DUET				
Mephistophele—Folletto, folletto (Sprites of Hades) *(with Chorus)*	Boïto	87067	10	2.00
TRIO BY DE TURA, MELLERIO AND BADINI				
La Bohême—Mimi è una civetta (Coldhearted Mimi!)	Puccini	88227	12	3.00

DOMAR, DORA, Soprano *(See "Famous Artists of Europe")*

DOMAR AND BADINI DUET

La Bohême—Mimi, Io Son! (Mimi, Thou Here!) *In Italian*	Puccini	88228	12	3.00
QUARTET BY DOMAR, SANTORO, GIOVANNELLI AND BADINI				
La Bohême—Farewell, Sweet Love! *In Italian*	Puccini	89048	12	4.00

E

EAMES, EMMA, Soprano *(Aymz)*

COPY'T DUPONT

EAMES

Emma Eames was born in Shanghai, China, of American parents, her father being a lawyer of the International Courts. The family soon returned to their American home in Bath, Maine, where the young Emma began the study of music—at first with her mother but finally going to Paris, where she spent several years with Mme. Marchesi in arduous study of voice culture, dramatic action and the French language.

Mme. Eames made her way to the front by sheer talent and hard study. A pure fresh voice, flexible and expressive, good intonation, and an unbounded enthusiasm for her work were the qualities which contributed to her rapid advancement. She has, during her career, created a number of important rôles.

Mme. Eames makes records *exclusively* for the Victor.

THE EAMES RECORDS

Ave Maria *('Cello obbligato by Hollman) In Latin*	Bach-Gounod	88016	12	$3.00
Cavalleria Rusticana—Voi lo sapete (Well You Know) *In Italian*		88037	12	3.00
Chanson d'Amour *('Cello obbligato by Hollman) In French*	Hollman	88015	12	3.00
Elegie *('Cello obbligato by Hollman) In French*	Massenet	88014	12	3.00
Gretchen am Spinnrade (Gretchen at the Spinning Wheel)	Schubert	88367	12	3.00
Good Bye (Addio) *In English*	Paolo Tosti	88009	12	3.00
Love in May (Parker) (2) I Once Had a Sweet Little Doll	Nevin	88131	12	3.00
Romeo et Juliette—Valse (Juliet's Waltz Song) *In French*	Gounod	88011	12	3.00
Star Spangled Banner and Dixie		88012	12	3.00
Still wie die Nacht (Calm as the Night) *In German*	Bohm	88005	12	3.00
Tosca—Vissi d'arte (Love and Music) *In Italian*	Puccini	88010	12	3.00
Who is Sylvia? *In English* (Words by Shakespeare)	Franz Schubert	88013	12	3.00
EAMES AND DE GOGORZA DUETS				
Crucifix *In French*	Faure	89004	12	4.00
Don Giovanni—La ci darem (Thy Little Hand) *In Italian*	Mozart	89005	12	4.00
Magic Flute—La dove prende (Smiles and Tears) *In Italian*	Mozart	89003	12	4.00
Swing Song—Veronique	Messager	89063	12	4.00
Trovatore—Mira d'acerbe lagrime (Let My Tears) *In Italian*	Verdi	89022	12	4.00
EAMES AND HOMER DUET				
Lohengrin—Du Aermste (Unhappy One) *In German*	Wagner	89021	12	4.00
EAMES AND SEMBRICH DUET				
Marriage of Figaro—Che soave zeffiretto (Letter Duet) *In Italian*	Mozart	95202	12	5.00

ELMAN, MISCHA, Violinist

This young Russian violinist was for years the sensation of Europe, and at an early age attained artistic heights that would seem impossible to one so young. Elman, however, was a positive genius and could not be classed as a mere prodigy, though it cannot be denied that such phenomenal powers were more interesting because of his youth.

London and Berlin critics were absolutely amazed at this young virtuoso's maturity and independence of conception, his surperb command of violin and bow and his marvelous delivery; and Elman's American tours have demonstrated that these critics were right when they declared that for sheer genius this amazing youth has never been equaled, and that his mastery over the technic of violin playing is as perfect as that of any virtuoso of the time.

COPY'T A. DUPONT

ELMAN

Although important engagements in Europe awaited the pleasure of the artist, he found time before sailing to give the Victor several new numbers, including Schumann's lovely melody, which is exquisitely played by the young Russian, a dainty Gretry gavotte and a Gossec number, which are given with a delicate touch which is most fascinating. As was the case in previous engagements, the playing of the artist is reproduced by the Victor with absolute perfection, and these new records form a striking addition to the Victor's splendid list of violin solos.

Elman recently signed a new agreement, which gives the Victor the sole right to issue Elman records for a further term of years.

THE ELMAN RECORDS (*Accompaniments by Percy Kahn*)

		No.	Size	
Air for G String	Bach	74292	12	$1.50
Ave Maria	Schubert and Wilhelmj	74339	12	1.50
Canto Amoroso—Liebeslied (Love Song)	Sammartini	74392	12	1.50
Caprice Basque	Pablo de Sarasate	74176	12	1.50
Capricietto (Arr. by Burmester)	Mendelssohn	64204	10	1.00
Cavatina (Op. 85, No. 3)	Raff	74336	12	1.50
Dans les Bois (Voice of the Woods) (Waldstimmen)	Paganini-Vogrich	74395	12	1.50
Faust—Fantasie from Garden Scene	Gounod	64122	10	1.00
Gavotte	Mozart	64140	10	1.00
Gavotte (Andre Gretry) (2) Tambourin	Gossec	64198	10	1.00
Gavotte (Gossec) (2) German Dance (Deutscher Tanz)	Dittersdorf	74164	12	1.50
Hungarian Dance No. 7	Brahms-Joachim	64439	10	1.00
Humoresque	Antonin Dvořák	74163	12	1.50
Introduction and Rondo Capriccioso	Saint-Saëns	74165	12	1.50
Les Farfadets (The Triflers)	Emilio Pente	64128	10	1.00
Meistersinger—Preislied (Prize Song) (Wilhelmj arr.)	Wagner	74186	12	1.50
Mélodie	Tschaikowsky	74053	12	1.50
Menuett	Haydn	64135	10	1.00
Minuet in G, No. 2	Beethoven	64121	10	1.00
Nocturne in E Flat—Opus 9, No. 2	Chopin	74052	12	1.50
Nur wer die Sehnsucht kennt (Ye Who Have Yearned)	Tschaikowsky	74178	12	1.50
Rigaudon	Pierre Alexandre Monsigny	64201	10	1.00
Serenade	Drigo	64123	10	1.00
Serenade—Standchen (Schwanengesang, No. 4)	Schubert	74167	12	1.50
Sicilienne and Rigaudon	Francoeur-Kreisler	74308	12	1.50
Souvenir de Moscow	Wieniawski	74051	12	1.50
Swing Song	Ethel Barns	61183	10	1.00
Thais—Meditation	Massenet	74341	12	1.50
Traumerei	Robert Schumann	64197	10	1.00
Vogel als Prophet (From "Waldscenen" Op. 82, No. 7)	Schumann	64438	10	1.00
Walzer	Hummel and Burmester	64336	10	1.00
SOLOS BY CARUSO WITH OBBLIGATO BY ELMAN				
Ave Maria *In Latin*	Kahn	89065	12	4.00
Deux Serenades (Two Serenades) *In French*	Leoncavallo	89085	12	4.00
Élégie—Mélodie *In French*	Massenet	89066	12	4.00
SOLOS BY ALDA WITH OBBLIGATO BY ELMAN				
Angel's Serenade	C. Braga	88523	12	3.00
Ave Maria *In Latin*	Gounod	88522	12	3.00

MARCEL

AOLI

GEORGINI

MARCONI

SAGI-BARBA

DOMAR

RUSZCOWSKA

PIETRACEWSKA

DE CASAS

BORONAT

DE TURA

PARETO

FAMOUS ARTISTS OF EUROPE

F

FAMOUS ARTISTS OF EUROPE

Red Seal Records by celebrated singers of La Scala, Milan, and other European Opera Houses. These numbers were recorded in Europe and the majority of these singers have never appeared in America.

Paoli is a Spaniard, who has met with extraordinary success in Italy; Mme. Pietracewska is of Russian birth, but speaks and sings Italian fluently and is an idol of the Italian opera-going public; Mme. Pareto was born in Barcelona, but is well known throughout Europe; De Tura is a noted Italian tenor whose appearance in the Hammerstein London season is remembered; Georgini will be recalled as a member of the Philadelphia-Chicago Company last season, and Lucile Marcell is the gifted wife of Weingartner, the conductor.

		No.	Size	
BORONAT, OLIMPIA, SOPRANO				
Rigoletto—Tutte le feste al tempio (On Every Festal Morning) *Italian*		88242	12	$3.00
DELLA TORRE, NESTORE, BARITONE, AND LA SCALA CHORUS				
William Tell—Domo, o ciel, da uno straniero (By a Vile Foreigner Subdued) *In Italian*	Rossini	76013	12	2.00

Fa

RECORDS BY FAMOUS ARTISTS OF EUROPE—Continued

		No.	Size	
DE TURA, GENNARO, TENOR				
Cavalleria Rusticana—Addio alla madre (Turiddu's Farewell)		76015	12	$2.00
Favorita—Spirto gentil (Spirit So Fair) *In Italian*	Verdi	76012	12	2.00
Faust—La vaga pupilla (Rise, Slumbering Maiden) (*with Cho.*) *Italian*		76019	12	2.00
GIORGINI, ARISTODEMO, TENOR				
Don Pasquale—Serenata—Com'e gentil (Soft Beams the Light) (*with Chorus*)	Donizetti	76010	12	2.00
Traviata—Dei miei bollenti spiriti (Wild My Dream of Youth)	Verdi	76011	12	2.00
MARCELL, LUCILE, SOPRANO				
Tosca—Vissi d'arte (Love and Music) *In Italian*	Puccini	76018	12	2.00
MARCONI, FRANCESCO, TENOR				
Lucrezia Borgia—Di pescatore ignobile (In a Fisher's Lowly Cot) *Italian*		76004	12	2.00
PAOLI, ANTONIO, TENOR				
Otello—Dio mi potevi scagliare *In Italian*	Verdi	88240	12	3.00
PAOLI, ANTONIO, TENOR, AND LA SCALA CHORUS				
Pagliacci—Un tal gioco (Such a Game)	Leoncavallo	92010	12	3.00
Prophete—Re del cielo (King of Heaven) *In Italian*	Meyerbeer	91080	10	2.00
Trovatore—Di quella pira (Tremble, Ye Tyrants)	Verdi	92032	12	3.00
PARETO, GRAZIELLA, SOPRANO				
Lucia—Quando rapita in estasi (Swift as Thought) *In Italian*	Donizetti	76009	12	2.00
Lucia—Mad Scene *Flute obbligato In Italian*	Donizetti	76006	12	2.00
Rigoletto—Caro nome (Dearest Name) *In Italian*	Verdi	76007	12	2.00
Sonnambula—Ah! non credea mirarti (Could I Believe) *In Italian*	Bellini	76003	12	2.00
PIETRACEWSKA, CAROLINA, CONTRALTO				
Masked Ball—Re dell abisso (King of the Shades)	Verdi	76005	12	2.00
SAGI-BARBA, EMILIO, BARITONE				
Alma di Dios—Romanza	Serrano	61194	10	1.00
Grumete, El—Despedida	Arrietta	61195	10	1.00
Rigoletto—Cortigiani, vil razza dannata (Vile Race of Courtiers)		74161	12	1.50
DUETS, TRIOS, ETC.				
Aïda—Nume custode e vindice (Hear Us!)	Paoli, de Segurola and Cho.	88268	12	3.00
Aïda—Su del Nilo (The Nile)	Ruszcowska-Cappiello-Tapergi-Davi	88266	12	3.00
Aïda—Ebben, qual nuovo fremito	Ruszcowska-de Casas	88263	12	3.00
Aïda—Quest' assisa ch'io vesto (This Dress Has Told You) Act II	Fabris-de Casas-Cunego-Badini	88264	12	3.00
Aïda—Rivedrai le foreste imbalsamate (Thou Shalt See Again the Forests) Act III	Ruszcowska-Maggi	88267	12	3.00
Aïda—Ohimè! Morir mi sento	de Casas, Sant' Elia and Chorus	88270	12	3.00
Aïda—Sacerdoti, compiste un delitto! (Priests, a Crime You Have Enacted!)	de Casas, Rizzi and Chorus	88323	12	3.00
Bohême—Questo mar rosso (This Red Sea)	de Tura-Badini	88233	12	3.00
Bohême—Mimi è una civetta	Mellerio-de Tura-Badini	88227	12	3.00
Bohême—Mimi, Io Son! (Mimi, Thou Here!)	Domar-Badini	88228	12	3.00
Bohême—Quartet	Domar-Santoro-Giovannelli-Badini	89048	12	4.00
Carmen—Mia tu sei	Paoli-Huguet-Salvador-Cigada	92035	12	3.00
Carmen—Finale to Act IV (*with Chorus*)	Paoli-Passari	92050	12	3.00
Gioconda—L'amo come il fulgor	Ruszcowska-de Casas	88271	12	3.00
Manon—Finale, "O dolor"	Giorgini, A. Santoro, Nicolicchia and Chorus	87083	10	2.00
Mefistofele—Folletto, folletto	de Tura, Mansueto and Chorus	87067	10	2.00
Mefistofele—La luna immobile (Moon Immovable)	Ardoni, de Casas and G. Pini-Corsi	87068	10	2.00
Mefistofele—Lontano, lontano (Away From Strife)	Huguet-de Tura	87056	10	2.00
Pagliacci—Aitalo Signor! (Heaven Protect Him) Act I	Paoli, Huguet, Cigada and G. Pini-Corsi	92011	12	3.00
Pagliacci—Un grande spettacolo! (A Wond'rous Performance) Act I	Paoli, Cigada, G. Pini-Corsi and Rosci	92009	12	3.00
Pagliacci—Finale of Opera	Paoli, Huguet, Cigada, Badini, G. Pini-Corsi and Chorus	92013	12	3.00
Pearl Fishers—Del Tempio al limitar (In the Depths of the Temple)	Giorgini-Federici	88319	12	3.00
Sonnambula—D'un pensiero (Hear Me Swear)	Huguet, Giorgini and Cho	88255	12	3.00
Tosca—Non la sospiri la nostra casetta Act I	Ruszcowska-Cunego	88272	12	3.00
Tosca—Amaro sol per te m'era il morire Act III	Ruszcowska-Cunego	88274	12	3.00
Tosca—Trionfa di nuova speme	Ruszcowska-Cunego	87069	10	2.00
William Tell—Chè finger tanto invano (Vain is the Attempt)	Paoli-Cigada	92048	12	3.00
William Tell—Troncar svoi (His Life Basely Taken)	Paoli-Cigada-Sillich	92051	12	3.00

FARRAR, GERALDINE, Soprano (*Fair'-rahr*)

GERLACH FARRAR

Although Geraldine Farrar brought to America a European reputation as an established favorite in Paris and Berlin, she has won a triumph here entirely on her merits as a singer and actress.

This young artist has all the attributes of a great prima donna—a beautiful, fresh, flexible voice, and a stage presence altogether pleasing to look upon—charming in face, figure and movement.

Miss Farrar was born in Melrose, Mass., in 1882, and at the age of twelve began her musical studies with Mrs. Long, of Boston, afterward coming to New York to study with Emma Thursby, at the same time learning dramatic action from Capoul. In 1899 she went to Paris, but became dissatisfied with her progress and decided to go to Berlin—a fortunate decision, as in a very short time she sang for Dr. Muck, of the Royal Opera, and was engaged for three years, making her début in October, 1901, as *Violetta* in Traviata. Miss Farrar now began to study harder than ever, at first with Spaziani, afterward with Lili Lehmann.

Though Miss Farrar's operatic career is a comparatively brief one, she has sung a very large number of rôles, including *Marguerite, Butterfly, Carmen, Manon, Mignon, Elizabeth, Tosca, Juliet, Zerlina, Cherubino, Gilda, Mimi, Violetta, Nedda* and many others. This young singer has chosen for her Victor list numbers which display in a striking manner the loveliness of her voice—the ballads and hymns being sung with a clearness of enunciation quite unusual and delightful, while the operatic airs and concerted numbers are beautifully delivered.

Miss Farrar has entered into an arrangement to sing *exclusively* for the Victor.

THE FARRAR RECORDS

		No.	Size	
Abide with Me *In English*	Lyte-Monk	87076	10	$2.00
Annie Laurie *In English*	Scott-Douglass	88052	12	3.00
Believe Me If All Those Endearing Young Charms *In English*	Moore	87025	10	2.00
Ben Bolt *In English*	English-Kneass	88283	12	3.00
Bonnie Sweet Bessie—Scotch Air *In English*	Gilbert	88193	12	3.00
Bohême—Addio (Farewell) (*Harp by Mme. Rossini*) *In Italian*	Puccini	88406	12	3.00
Bohême—Mi chiamano Mimi (My Name is Mimi) *In Italian*	Puccini	88413	12	3.00
Carmen—Chanson Boheme (Gypsy Song) *In French*	Bizet	88512	12	3.00
Carmen—Habanera (Love is Like a Wood Bird) *In French*	Bizet	87210	10	2.00
Carmen—Je dis que rien ne m'épouvante (Micaela's Air) *In French*		88114	12	3.00
Carmen—Las bas dans la montagne (Away to Yonder Mountain) *In French*	Bizet	88513	12	3.00
Carmen—Seguidilla (Near the Walls of Seville) *In French*	Bizet	88511	12	3.00
Comin' Thro' the Rye (Old Scotch) *In English*		87005	10	2.00
Donne Curiose—Tutta per te uno bene *In Italian*	Wolf-Ferrari	88356	12	3.00
Faust—Air des bijoux (Jewel Song) *In French*	Gounod	88147	12	3.00
Faust—La Roi de Thulé—Ballad of the King of Thule	Gounod	88229	12	3.00
Königskinder—Lieber Spielmann (Dear Minstrel) *In German*		88405	12	3.00
Liebe Augustin (Produced in America under the title of "Miss Caprice") Der Himmel hängt—Waltz Song *In German*	Leo Fall	87134	10	2.00
Long, Long Ago	Thomas Bayly	87163	10	2.00
Love Has Eyes	Bishop	87164	10	2.00
Madama Butterfly—Butterfly's Death Scene (Finale ultimo)	Puccini	87030	10	2.00
Madama Butterfly—Entrance of Cio-Cio-San (Butterfly)	Puccini	87004	10	2.00
Madama Butterfly—Ieri son salita (Hear What I Say)	Puccini	87031	10	2.00
Madama Butterfly—Sai cos' ebbe (Do You Know, My Sweet One) *In Italian*	Puccini	87055	10	2.00
Madama Butterfly—Un bel di vedremo (Some Day He'll Come)	Puccini	88113	12	3.00
Manon—Adieu, notre petite table (Farewell Little Table) *In French*	Massenet	88146	12	3.00
Manon—Gavotte (The Voice of Youth) *In French*	Massenet	87023	10	2.00
Mefistofele—L'altra notte (Last Night in the Deep Sea) *In Italian*	Boito	88114	12	3.00
Mignon—Connais tu le pays (Knowest Thou the Land?) *In French*		88211	12	3.00
Mignon—Stiriana, Io conosco (I Know a Poor Maiden) *In French*	Thomas	88152	12	3.00
Modest Heart (Bescheidene Liebe) *In English*	Hugo Wolf	87165	10	2.00
My Old Kentucky Home *In English*	Foster	88238	12	3.00

THE FARRAR RECORDS—Continued

		No.	Size	
Oh for the Wings of a Dove *In English*	Mendelssohn	87073	10	$2.00
Robin Adair *In English*	Keppel	87024	10	2.00
Segreto di Susanna—Oh gioia, la nube leggera *In Italian*	Wolf-Ferrari	88424	12	3.00
Segreto di Susanna—Via! cosi non mi lasciate *In Italian*	Wolf-Ferrari	87136	10	2.00
Tannhäuser—Elizabeth's Prayer *In German*	Wagner	88053	12	3.00
Tosca—Vissi d'arte e d'amor (Love and Music) *In Italian*	Puccini	88192	12	3.00
Wonnevoller Mai, o komm herbei! (Come Joyous Month of May) *German*		87127	10	2.00
Ye Banks and Braes o' Bonnie Doon *In English*	Burns	87062	10	2.00
FARRAR AND AMATO DUET				
Segreto di Susanna—Il dolce idillio (Secret of Suzanne, "Dost Thou Remember?") *In Italian*	Wolf-Ferrari	89057	12	4.00
FARRAR AND CARUSO DUETS *(For ten records with Caruso see "Caruso")*				
FARRAR AND CLEMENT DUETS				
Au Clair de la Lune (To the Moonlight) *In French*	Lully	87509	10	3.00
Mefistofele—Lontano, lontano (Away from All Strife) *In Italian*	Boito	88422	12	3.00
Nous allons partir (We Will Now Depart) *In French*	Godard	87508	10	3.00
Romeo and Juliet—Ange Adorable (Lovely Angel) *In French*	Gounod	88421	12	3.00
FARRAR AND HOMER DUETS				
Alla Capanna Andiamo (We'll Go and Seek) *In Italian*	Campana	89072	12	4.00
Engel, Der (The Angel) *In German*	Rubinstein	89071	12	4.00
How Can I Leave Thee (Old German Air)		87505	10	3.00
Madama Butterfly—Tutti i fior (Duet of the Flowers)	Puccini	89008	12	4.00
Sandmannchen (The Little Sandman) *In German*	Becker	87506	10	3.00
FARRAR AND JADLOWKER DUET				
Donne Curiose (Inquisitive Women) (Il cor nel contento) *In Italian*		88359	12	3.00
FARRAR AND JOURNET DUETS				
Faust—Elle ouvre sa fenêtre (She Opens the Window!) *French*	Gounod	89040	12	4.00
Faust—Scène de L'Eglise (I) (Church Scene, Part I)	Gounod	89035	12	4.00
Faust—Scène de L'Eglise (II) (Church Scene, Part II) *(with Chorus)*		89037	12	4.00
Mignon—Les hirondelles (Swallows Duet) *In French*	Thomas	89038	12	4.00
FARRAR AND SCHUMANN-HEINK DUET				
Wanderer's Nachtlied—Wanderer's Night Song *In German*	Rubinstein	87504	10	3.00
FARRAR AND SCOTTI DUETS				
Bohême—Mimi, Io son (Mimi, Thou Here!) *In Italian*	Puccini	89016	12	4.00
Don Giovanni—La ci darem la mano (Thy Little Hand) *Italian*	Mozart	89015	12	4.00
Madama Butterfly—Ora a noi! (Now, at Last!) (Letter Duet)	Puccini	89014	12	4.00
Marriage of Figaro—Crudel, perche finora *In Italian*	Mozart	89027	12	4.00
Tales of Hoffman—Barcarolle (Night of Love) *In French*	Offenbach	87502	10	3.00

FORNIA, RITA, Soprano *(For'-nee-ah)*

This brilliant young soprano, who has recently been engaged by the Victor, is a native of California. When a young girl she heard Patti sing and decided on a musical career. Her father objected, but finally consented to let her go to Germany, where she made her début in La Juive at Hamburg, afterwards singing in Barbiere and Magic Flute. Mr. Savage then secured her for his company, where she was heard by Mr. Conried and engaged for the Metropolitan.

The young singer has been a most useful member of that organization, singing a varied assortment of rôles, the latest being *Leonora* in Il Trovatore, and *Gutrune* in Gotterdammerung.

COPY'T DUPONT FORNIA

THE FORNIA RECORDS

Aime-Moi (Love Me) *In French*	Chopin-Viardot	64284	10	$1.00
Allerseelen (Op. 85, No. 3) *In German*	Lassen	64289	10	1.00
Das Zauberlied (The Magic Song) *In German*	Meyer-Helmund	64283	10	1.00
Dein gedenk ich Margaretha *In German*	Meyer-Helmund	64290	10	1.00
Der Spielmann (The Minstrel) *(Violin Obb.) In German*	Hildach	74227	12	1.50
Faust—Faites-lui mes aveux (Flower Song) *In French*	Gounod	64162	10	1.00
Frühlingszeit (Spring-tide) *In German*	Becker	64299	10	1.00
Madrigale—Tes doux Baisers *In French*	Chaminade	64288	10	1.00
TRIO BY FORNIA, MARTIN AND SCOTTI				
Madama Butterfly—Trio from Act II *In Italian*	Puccini	87503	10	3.00

G

GADSKI, JOHANNA, Soprano (*Gahd'-skee*)

MOFFETT GADSKI

Johanna Gadski was born at Anclam, Prussia, in 1871, and received her musical education at Stettin, making her début at quite an early age, at Kroll's Theatre, Berlin, as *Undine* in Lortzing's opera of that name. Her success was immediate and has grown greater with each succeeding year. From 1889 to 1893 she sang during the summers at Kroll's and filled winter engagements in Mayence, Stettin, Bremen and Berlin. From 1895 to 1898 she appeared in America under Walter Damrosch's direction, and was subsequently engaged by Grau and, in the season of 1903-04, by Conried. She has sung frequently at Covent Garden, London, and has made extensive tours of America. Her repertoire embraces some sixty dramatic and "youthful-dramatic" rôles in German, French and Italian.

Gadski, it might be said, has many voices, so varied are her accomplishments. She is equally at ease in the exquisite Mozart music, as the passionate and dramatic *Aïda,* the unfortunate *Santuzza,* or the goddess-like *Brünnhilde,* while her interpretation of German *lieder* is artistic in the extreme. In these beautiful records every one of her tones, from the caressing softness of voice in the dainty love songs to the dramatic cry of *Brünnhilde,* or in the vivid contrasts of the three voices in the Erlking, is that of a true artist.

THE GADSKI RECORDS (*Sung in German unless otherwise noted*)

		No.	Size	
Aïda—O patria mia (My Native Land) *In Italian*	Verdi	88042	12	$3.00
Aïda—Ritorna vincitor (Return Victorious) *In Italian*	Verdi	88137	12	3.00
Annie Laurie *In English*	Scott	87173	10	2.00
Auf Flügeln des Gesanges (On Wings of Song) (*Piano acc.*)	Mendelssohn	87100	10	2.00
Ave Maria (*Violin obbligato*) *In Latin*	Bach-Gounod	88039	12	3.00
Ave Maria (*Violin obbligato*) *In Latin*	Bach-Gounod	81045	10	2.00
Erlking, The (Erlkönig)	Schubert	88040	12	3.00
Flying Dutchman—Traft ihr das Schiff (Senta's Ballad)	Wagner	88116	12	3.00
Götterdämmerung—Fliegt heim (Immolation Scene)	Wagner	88185	12	3.00
Götterdämmerung—Helle Wehr! (Haft of War!)	Wagner	87052	10	2.00
Götterdämmerung—Zu neuen Thaten (Did I Not Send Thee)	Wagner	87098	10	2.00
How Much I Love You (La Forge) (2) Year's at the Spring *English*	Beach	87026	10	2.00
Irish Folk Song *In English*	Arthur Foote	88117	12	3.00
Lohengrin—Elsa's Traum (Elsa's Dream)	Wagner	88038	12	3.00
Lohengrin—Euch Lüften die mein Klagen (Ye Wandering Breezes)		88377	12	3.00
Magic Flute—Du also bist mein Braütigam (Dagger! Thou Art My Bridegroom) (*assisted by Mmes. Sparks, Case and Mattfeld*)	Mozart	88441	12	3.00
Masked Ball—Ma dall' arido stelo (Yonder Plant Enchanted) *Italian*		88496	12	3.00
Masked Ball—Morrò ma prima in grazia (Amelia's Air) *Italian*	Verdi	88497	12	3.00
Oberon—Ozean! Du Ungeheuer! (Ocean, Thou Mighty Monster)	Weber	88495	12	3.00
Siegfried—Ewig war Ich (Deathless Was I) (Brunnhilde's Appeal)	Wagner	88186	12	3.00
Stabat Mater—Inflammatus *In Latin*	Rossini	88059	12	3.00
Standchen—Serenade	Schubert	88112	12	3.00
Tannhäuser—Dich, theure Halle (Hail, Bright Abode)	Wagner	88057	12	3.00
Tannhäuser—Verzeiht wenn ich nicht (Forgive, I Know Not)	Wagner	88442	12	3.00
Tannhäuser—Zuruck von ihm (Away From Him)	Wagner	88443	12	3.00
Tristan und Isolde—Dein Werk (Thy Act)	Wagner	88165	12	3.00
Tristan und Isolde—Isolde's Liebestod (Isolde's Love-Death)	Wagner	88058	12	3.00
Wacht Am Rhein (Watch on the Rhine)	Schneckenburger-Wilhelm	88515	12	3.00
Walküre—Brünnhilde's Bitte (Brünnhilde's Appeal to Wotan)	Wagner	88183	12	3.00
Walküre—Du bist der Lenz (Thou Art the Spring) Act I	Wagner	87167	10	2.00
Walküre—Ho-yo-to-ho (Brünnhilde's Battle Cry)	Wagner	87002	10	2.00
Year's at the Spring (Beach) (2) How Much I Love You	La Forge	87026	10	2.00

GADSKI AND AMATO DUETS

Aïda—Ciel! Mio Padre (Heaven, My Father) *In Italian*	Verdi	89067	12	4.00
Aïda—Su dunque! (Up Then!) *In Italian*	Verdi	89068	12	4.00
Trovatore—Mira d'acerbe lagrime (Let my Tears Implore) *In Italian*		89069	12	4.00
Trovatore—Vivra contende il giubilo (Oh Joy, He's Saved) *In Italian*		89070	12	4.00

GADSKI AND CARUSO DUETS—*In Italian*

Aïda—La fatal pietra (The Fatal Stone) Final Duet, Part I	Verdi	89028	12	4.00
Aïda—O terra addio (Farewell, Oh Earth) Final duet, Part II	Verdi	89029	12	4.00

THE GADSKI RECORDS—Continued

Ga

GADSKI AND GORITZ DUETS (*Sung in German unless otherwise noted*)

		No.	Size	
Flying Dutchman—Versank ich jetzt (Do I Dream?)	Wagner	88370	12	$3.00
Flying Dutchman—Wohl kenn'ich Weibes (Woman's Duties)	Wagner	88371	12	3.00
Magic Flute—Bei Männern, welche Lieben fühlen (La dove prende)		88369	12	3.00
Magic Flute—Papagena, Papageno	Mozart	87510	10	3.00
Still wie die Nacht (Calm as the Night)	Goetze	88440	12	3.00

GADSKI AND HOMER DUETS

Aida—Alla pompa, che s'appreste (In the Pageant) *In Italian*	Verdi	89025	12	4.00
Aida—Fu la sorte dell'armi ('Neath the Chances of Battle) *Italian*		89024	12	4.00
Orfeo ed Euridice—Su e con me vieni cara (On My Care Relying) *In Italian*	Gluck	89041	12	4.00

GALVANY, MARIA, Soprano (*Gahl-vah'-nee*)

VARESCHI ARTICO

GALVANY

The success of this colorature soprano, not only in Italy and South America, but in all the countries where she has sung, has been very gratifying to all lovers of operatic music of the old school. La Scala audiences have called Mme. Galvany "one of *the* lyric sopranos of the age," and her voice possesses a flexibility and charm which Nature bestows on very few artists indeed. Although Spanish, or rather Catalonian, by birth, her Italian diction is perfect.

She is one of the most popular figures on the operatic stage in Europe and South America, and her fine records constitute an eloquent evidence of her vocal gifts. Her execution is unusually brilliant, while her *staccato* notes are bird-like and as clear as a bell.

THE GALVANY RECORDS (*Sung in Italian unless otherwise noted*)

Barbiere di Siviglia—Una voce poco fa (A Little Voice I Hear)	Rossini	87060	10	$2.00
Dinorah—Ombra leggiera (Shadow Song)	Meyerbeer	88222	12	3.00
Hamlet—Ballata d'Ofelia (Mad Scene)	Thomas	88235	12	3.00
Huguenots—O vago suol della Turenna (Fair Land of Touraine)		88234	12	3.00
Lakmé—Ou va la jeune Hindoue (Bell Song)	Delibes	88219	12	3.00
L'Incantatrice—Valtzer	Arditi	88236	12	3.00
Lucia di Lammermoor—Spargi d' amaro pianto (Mad Scene)	Donizetti	88221	12	3.00
Magic Flute—Aria della Regina (Queen's Air)	Mozart	87059	10	2.00
Puritani—Vieni fra queste braccia (Come to My Arms)	with Marconi	89046	12	4.00
Sonnambula—Prendi l'anel ti dono (Take This Ring)	with De Lucia	89045	12	4.00
Variazioni di Proch	Proch	87058	10	2.00

GALVANY AND RUFFO DUETS (*See "Ruffo"*)

GAY, MARIA, Mezzo-Soprano (*Guy*)

GAY

This young artist is a native of Catalonia, in Spain; and reversing the usual order, studied under an American teacher, Mme. Odiny. Mme. Gay's conception of the part of *Carmen* is a new and original one, differing widely from that of Calvé or Bressler-Gianoli.

Mme. Gay's voice is a most striking one—a rich mezzo-soprano, capable of expressing every shade of emotion.

Pursuing its usual policy, the Victor promptly followed Mme. Gay's American success with two fine impressions of her voice in the two principal Carmen airs, and these records exhibit fully the beautiful voice this young singer possesses.

THE GAY RECORDS (*Sung in Italian*)

Carmen—Habanera (Love is Like a Wood Bird)	Bizet	92059	12	$3.00
Carmen—Seguidilla (Near the Walls of Seville)	Bizet	91085	10	2.00

GERVILLE-RÉACHE, JEANNE, Contralto (*Zher-veel Ray-ahsh'*)

The Victor Company begs to announce a number of records by this French contralto, who has made such a success in the opera in America.

This accomplished artist was a native of the Basque country in southwest France. Her mother was Spanish, while her father was French, being long a Colonial Governor of Guadaloupe. Even when a child her voice was phenomenal for its unusual quality; and when Mme. Calvé heard it she advised that it be trained for an operatic career. To the great Criticos of Paris is due the credit for the development of this wonderful voice, now remarkable for its wide range and exquisite quality—attributes which are strikingly shown in the beautiful records Mme. Gerville-Réache has made for the Victor.

Note.—As this catalog goes to press we regret to learn of the death of this artist. Mme. Gerville-Réache will be mourned not only by her husband, Dr. Rambaud, and two lovely children, but by a host of music-lovers who have enjoyed her art.

COPY'T MISHKIN

GERVILLE-RÉACHE

THE GERVILLE-RÉACHE RECORDS (*Sung in French*)

Carmen—Habanera (Love is Like a Wood Bird)	Bizet	88278	12	$3.00
Samson et Dalila—Mon coeur s'ouvre a ta voix (My Heart at Thy Voice)		88184	12	3.00
Samson et Dalila—Printemps qui commence (Song of Spring)	Saint-Saens	88244	12	3.00
Vivandiere—Viens avec nous (Come with Us)	Godard	87080	10	2.00

GILIBERT, CHARLES, Baritone (*Zheel'-ih-bear*)

The recent death of this famous baritone of the Metropolitan Opera Company lends a melancholy interest to the list of records he has made.

Although the worth of this artist was well known to New Yorkers, he had won new triumphs during his last seasons at the Manhattan and Metropolitan, his work being highly praised. M. Gilibert, a short time before his death, gave the Victor two delightful French songs, delivering them with the artistic finish and good enunciation for which he was noted.

COPY'T DUPONT

GILIBERT

THE GILIBERT RECORDS (*In French*)

La Jolie Fille de Perth—Quand la flamme (The Flame of Love)	Bizet	74208	12	$1.50
Largo from Xerxes	Handel	74155	12	1.50

GILLY, DINH, Baritone (*Zhee'-lih*)

M. Gilly was born in Algeria. Prior to coming to America he was leading baritone at the National Opera in Paris. In America he has been active in various rôles of the French and Italian repertoire and is one of the few French artists who are equally good in German and Italian rôles, and a feature of the Destinn-Gilly recitals has been the singing of a number of duets and groups of songs sung by Destinn in her native Bohemian tongue.

COPY'T MISHKIN

GILLY

DUETS BY GILLY AND DESTINN (*Sung in Bohemian*)

Good Night (Dobrou noc, má milá?) (Folk Song) (From "Twenty Bohemian Folk Songs")		88498	12	$3.00
My Homeland (Kde domov Můj?) (Folk Song)		87207	10	2.00
Wedding (Uz Mou Milou) (Folk Song)		87197	10	2.00

GIORGINI, ARISTODEMO, Tenor—*See "Famous Artists of Europe"*

Gi **GIOVANNELLI, GINO, Tenor**—*See "Famous Artists of Europe"*

GLUCK, ALMA, Soprano (*Glook*)

COPY'T MISHKIN

GLUCK

One of the greatest additions to the Victor's list of famous sopranos is Alma Gluck, the youngest of the Metropolitan Opera Company's prima donnas, to whom nature has been most kind, as she is dainty, petite, beautiful to look upon, with a lovely, even, sympathetic voice.

Although born in Bucharest, Roumania, Mme. Gluck is essentially American, as she came to this country at the age of six, and most of her musical education was received here.

The public knew very little of this young singer until one morning, several years ago, when, after making her first appearance as *Sophie* in Werther at the New Theatre, she awoke to find herself famous. Since that time she has sung in various operas with much success; among them Bohême, Orfeo, Bartered Bride, Faust, etc., besides making many appearances in concert.

A press comment on one of Mme. Gluck's recitals will be interesting here: "Carnegie Hall's great auditorium was well filled to hear this young soprano with the lovely voice and fast-growing popularity, a popularity that is well deserved, for she is charming to hear and to see. Her programme was an exacting one. It comprised twenty-one songs, sung in four languages and in varying moods—sunshine in Mozart, pathos in Duparc and Tschaikowsky's beautiful *Legend.*"—*Evening Post.*

Mme. Gluck's Victor list is a very attractive one, including an effective Scotch song; a popular Habanera, one of Cadman's delightful Indian Songs; a dainty trifle, "Will-o'-the-Wisp"; several interesting Russian songs; a vocal waltz by Arditi; some clearly spoken English renditions; and several fine renditions of opera airs, besides a number of finely balanced duets with Madame Homer.

Mme. Gluck has agreed to make records *exclusively* for the Victor until Dec. 1925.

THE GLUCK RECORDS

		No.	Size	
Aller au Bois (Snowflakes) *In French*	N. Rimsky-Korsakoff	64421	10	$1.00
Angel's Serenade (Braga)	Gluck and Zimbalist	88434	12	3.00
As a Beam O'er the Face of the Waters (Irish Melody)	Moore	64415	10	1.00
Ave Maria *In Latin* (*Piano acc.*) (Gounod)	Gluck and Zimbalist	88433	12	3.00
Bohême—Addio (Farewell) Act III *In Italian*	Puccini	64225	10	1.00
Bohemian Cradle Song (From "Hubicka") *In English*	Smetana	64213	10	1.00
Bonheur est Chose Legere (Love and Happiness are Fleeting) *In French* (*Violin by Zimbalist*)	Saint-Saëns	87209	10	2.00
Brook, The (*Piano acc. by Bourdon*)	Tennyson-Dolores	64324	10	1.00
Carmen—Micaela's Air (I Am Not Faint Hearted) *In French*	Bizet	74245	12	1.50
Carmena—Vocal Waltz	Walton-Wilson	64400	10	1.00
Carry Me Back to Old Virginia (with Male Chorus)	James Bland	74420	12	1.50
Chanson Indoue (Song of India) (From "Sadko") *In French*	Rimsky-Korsakoff	64269	10	1.00
Comin' Thro' the Rye (Old Scotch Air)		64422	10	1.00
Elegie (Song of Mourning) *In French* (Massenet)	Gluck and Zimbalist	87101	10	2.00
From the Land of the Sky Blue Water (American Indian Songs)	Cadman	64190	10	1.00
Have You Seen but a Whyte Lillie Grow	Jonson	64320	10	1.00
Home, Sweet Home	Payne-Bishop	74251	12	1.50
Irish Love Song *In English* (*Pianoforte by Zimbalist*)	Lang	64346	10	1.00
Jocelyn—Berceuse (*Lullaby*) *In French*	Godard	74369	12	1.50
La Colomba (The Dove) (Folk Song of Tuscany) (Arr. by Schindler)		64277	10	1.00
Lass With the Delicate Air	Thomas Arne	64398	10	1.00
Le Nil *In French* (Renaud-Leroux)	Gluck and Zimbalist	88358	12	3.00
Little Grey Home in the West (*'Cello obbligato by Bourdon*)	Löhr	64412	10	1.00
Liuba's Air (From "The Czar's Bride") *German*	Rimsky-Korsakoff	74383	12	1.50
Long Ago (2) A Maid Sings Light (*Pianoforte by Zimbalist*)	MacDowell	64268	10	1.00
Lo, Here the Gentle Lark (*Flute obbligato by Clement Barone*)	Bishop	64267	10	1.00
Louise—Depuis le jour (Ever Since the Day) *In French*	Charpentier	74252	12	1.50
My Laddie	Troubetzkoy-Thayer	64183	10	1.00

THE GLUCK RECORDS—Continued

		No.	Size	
My Old Kentucky Home	Stephen Foster	74386	12	$1.50
Natoma—Spring Song (I List the Trill of Golden Throat)	Herbert	74274	12	1.50
Oh, Sleep! Why Dost Thou Leave Me? (From "Semele")	Handel	74423	12	1.50
Old Folks at Home (*Violin, Dvorak's Humoresque by Zimbalist*)	Foster	87196	10	2.00
Pagliacci—Balatella (Bird Song) *In Italian*	Leoncavallo	74238	12	1.50
Parla Valse (Oh, Speak) *In Italian*	Arditi	74334	12	1.50
Red, Red Rose	Cottenet	64321	10	1.00
Rossignol's Amoureux (Nightingale's Passion Song) *French*	Rameau	74249	12	1.50
Serenata (The Serenade) *In Italian* (*Violin, Flute and Harp acc.*)	Tosti	64399	10	1.00
Song of the Chimes (Cradle Song)	Worrell	64322	10	1.00
Song of the Shepherd Lehl *In English*	Rimsky-Korsakoff	64209	10	1.00
Sonnambula—Ah non credea mirati (Could I Believe) *Italian*	Bellini	74263	12	1.50
Sylvelin (Opus 55, No. 1) (*English version by F. H. Martens*)	C. Sinding	64413	10	1.00
Swallows, The	Bingham-Cowen	64392	10	1.00
Tu—Habañera (To You—A Song of Havana) *In Spanish*		64182	10	1.00
When Love is Kind	Moore	64325	10	1.00
Will-o'-the-Wisp *In English*	Charles Gilbert Spross	64192	10	1.00
GLUCK AND CARUSO DUET				
Traviata—Brindisi—Libiam nei lieti calici (Bumper We'll Drain)	Verdi	87511	10	3.00
GLUCK AND HOMER DUETS				
Abide With Me	Lyte-Monk	87132	10	2.00
Hansel und Gretel—Der kleine Sandmann *In German*	Humperdinck	88419	12	3.00
Hansel und Gretel—Hexenritt und Knusperwalzer (Witches' Dance)		87131	10	2.00
Hansel und Gretel—Suse, liebe Suse (Susy, Little Susy) *In German*		88418	12	3.00
Hymn of Praise—I Waited for the Lord	Mendelssohn	88375	12	3.00
Jesus, Lover of my Soul (Refuge)	Chas. Wesley-Joseph P. Holbrook	87200	10	2.00
Life's Dream is O'er (Music to "Alice Where Art Thou")		87201	10	2.00
Oh, That We Two Were Maying (Op. 2, No. 8)	Nevin	87110	10	2.00
Passage-Birds' Farewell (Abschied der Vogel) *In English*	Hildach	87199	10	2.00
Rock of Ages	Rev. A. M. Toplady	87198	10	2.00
Stabat Mater—Quis est homo (Who Would Not Pity) *In Latin*	Rossini	88380	12	3.00
Tales of Hoffman—Barcarolle *In French*	Offenbach	87202	10	2.00
Whispering Hope *In English*	Hawthorne	87107	10	2.00
GLUCK AND REIMERS DUETS				
Au Clair de la Lune (To the Moonlight) *In French*	Lully	87185	10	2.00
Du, Du Liegst Mir im Herzen (Pax—arr. by Berger) *In German*		87182	10	2.00
Jäger lang dem Weiher ging (Hunter's Song) *In German*	Pax-Berger	87184	10	2.00

GORITZ, OTTO, Baritone (*Go'-ritz*)

Otto Goritz is one of the most satisfactory singers in the Metropolitan Company, his versatility being quite remarkable. Since his engagement several years ago he has played an astonishing number of important rôles, and with unvarying excellence, whether it be serious rôles —*Klingsor, Alberich, Wolfram, Telramund* —or humorous ones—*Beckmesser* in Meistersinger, *Burgomaster* in Czar and Zimmermann, or the father in Hansel and Gretel

His voice is of unusual richness and power and his acting always superb.

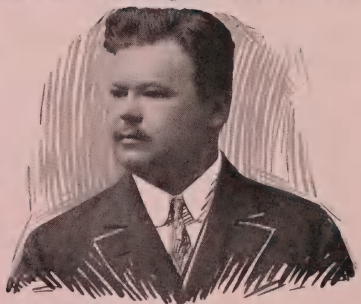

COPY'T MISHKIN GORITZ

THE GORITZ RECORDS (*Sung in German*)

Au der Weser (By the Weser)	Gustav Pressel	74343	12	$1.50
Czar and Zimmermann—Einst spielt ich mit Scepter, mit Krone	Lortzing	74288	12	1.50
Fidelio—Ha! welch ein Augenblick (Fateful Moment!)	Beethoven	64165	10	1.00
Flying Dutchman—Wie oft in Meeres tiefsten Schlund	Wagner	74230	12	1.50
Flying Dutchman—Wie aus der Ferne (Like a Vision)	Wagner	74322	12	1.50
Goldene Kreuz—Wie anders war es! (How Times Have Changed!)	Brull	74342	12	1.50
Hansel und Gretel—Eine Hex' steinalt (The Old Witch)	Humperdinck	64164	10	1.00
Konigskinder—Ihr Kindlein, sie sind gefunden	Humperdinck	74287	12	1.50
Magic Flute—Ein Vogelfanger bin ich ja (A Bird Catcher Am I)		64163	10	1.00
Marriage of Figaro—Ach offnet eure Augen (Of Women Beware!)	Mozart	74289	12	1.50
Tannhauser—Wolfram's Ansprache (Wolfram's Eulogy of Love)		74215	12	1.50
Trompeter von Sakkingen—Es hat nicht sollen sein	Nessler	74212	12	1.50
Siegfried—Wohin schleichst du? (*Duet with Reiss*)		64215	10	1.00

GORITZ AND GADSKI DUETS—*For these duets see "Gadski"*

H

HAMLIN, GEORGE, Tenor

COPY'T MOFFETT

HAMLIN

To George Hamlin belongs the unique distinction of having gained a leading position in each of the three branches of the singer's art. He first won a nation-wide celebrity as an oratorio tenor of the first rank, and has appeared for many seasons with all the leading choral organizations of America and many abroad. Over one hundred oratorios and cantatas are included in his repertoire.

Mr. Hamlin stands to-day as one of the leading concert and Lieder singers. He was the first singer to introduce the songs of Richard Strauss to American audiences. His repertoire is practically without limit, and he is skilled in program-building.

In the season of 1911-12 Mr. Hamlin was engaged to sing the leading tenor part in Herbert's opera, Natoma, with the Chicago-Philadelphia Grand Opera Company. The genuine success in his first rôle led to Mr. Hamlin's re-engagement with the company for the following two seasons. In 1914 Mr. Hamlin went to Europe to fill engagements in Germany and Austria, but has now returned.

THE HAMLIN RECORDS

		No.	Size	
Bohemian Girl—Then You'll Remember Me *In English*	Balfe	74134	12	$1.50
Bohême—Racconto di Rodolfo (Rudolph's Narrative) *In Italian*		74185	12	1.50
Cavalleria Rusticana—Brindisi (Drinking Song) *In Italian*	Mascagni	64245	10	1.00
Cavalleria Rusticana—Siciliana (Thy Lips Like Crimson Berries) *Italian*		64387	10	1.00
Creation—In Native Worth *In English*	Haydn	74250	12	1.50
Dear Heart *In English*	Tito Mattei	74140	12	1.50
Dear Little Shamrock, The *In English*	Cherry	64089	10	1.00
Faust—All Hail Thou Dwelling (Salve dimora) *In English*	Gounod	74139	12	1.50
Good Night, Little Girl, Good Night	Hays-Macy	74310	12	1.50
I Dispettosi Amanti—Vien Meco il ruscello *In Italian*	Parelli	64282	10	1.00
Im Kahne—In the Boat *In German*	Grieg	64248	10	1.00
Lehn' deine Wang' an meine Wang' (Lay Thy Cheek on Mine) *German*		64296	10	1.00
Lolita—Spanish Serenade *In English*	Buzzi-Peccia	74248	12	1.50
Love's Sorrow	Harry Rowe Shelley	74378	12	1.50
Minnelied—Love Song *In German*	Brahms	64247	10	1.00
O'er Waiting Harp Strings of the Mind (Christian Science)	Eddy-Root	74200	12	1.50
Onaway Awake, Beloved ("Hiawatha's Wedding")	Coleridge-Taylor	74306	12	1.50
Sally in Our Alley *In English*	Henry Carey	64144	10	1.00
Saw Ye My Saviour (Christian Science Communion Hymn)	Brackett	64270	10	1.00
Shepherd, Show Me How to Go (Christian Science)	Brackett	64295	10	1.00
Summer Day (Nevin) (2) Row Gently Here My Gondolier	Jensen	64246	10	1.00
Turn Ye to Me (Old Scotch Air) *In English*		74201	12	1.50
Under the Rose (Op. 8, No. 4)	Stoddard-Fischer	64348	10	1.00
Walküre—Siegmund's Liebeslied (Siegmund's Love Song) *German*		74111	12	1.50

HEMPEL, FRIEDA, Soprano

HEMPEL.

One of the most important recent engagements by the Victor was that of Frieda Hempel, the young colorature soprano of the Royal Opera House, Berlin.

This young singer (she is barely thirty) is a native of Leipsic, and as a child showed such musical talent that she was sent to the Leipsic Conservatory, where her unusual voice and great ambition caused her to make rapid progress. In 1906 she sang at Bayreuth as one of the Rhine maidens and in 1907 made a few appearances in London, but her formal début was in the autumn of 1907 at the Royal Opera House in Berlin.

Mme. Hempel's success was immediate, Berlin opera-goers being delighted at the novelty of a

HEMPEL, FRIEDA—Continued

colorature singer who possessed not only a lovely voice but youth and beauty as well. The public applauded her and the reviewers praised her. She rapidly became the chief coloratura singer of the opera; her reputation spread through Germany, Belgium and Holland; and she was in constant demand for concerts, where the purity of her voice and her command of the art of song were even more telling than in the opera house. She was ambitious and industrious and she steadily widened her repertory until it included the coloratura parts in the old Italian operas and in Mozart's lighter pieces. She has been especially successful as the Queen of the Night—a most difficult part.

The Victor, with its customary promptness, followed Mme. Hempel's American appearance with several fine records of her voice—including the great air from *Huguenots*, in which opera she has recently been heard at the Metropolitan, and several other brilliant opera airs and waltz songs which display admirably the quality and flexibility of this new soprano's voice. (For duets, etc., in which Hempel sings, see "Amato" and "Caruso.")

THE HEMPEL RECORDS

		No.	Size	
Bacio, Il (Vocal Waltz—"The Kiss") *In Italian*	Arditi	88476	12	$3.00
Ernani—Ernani involami (Ernani, Fly With Me) Act I *In Italian*		88383	12	3.00
Huguenots—O, beau pays! (Fair land of Touraine!) *In French*		88382	12	3.00
Marriage of Figaro—Deh vieni non tardar (Come, My Heart's Delight) *In Italian*	Mozart	88450	12	3.00
Parla Valse (Oh, Speak) *In Italian*	Arditi	88463	12	3.00
Puritani—Vien diletto (Come, Dearest, Come) *In Italian*	Bellini	88470	12	3.00
Puritani—Qui la voce (In Sweetest Accents) *In Italian*	Bellini	87179	10	2.00
Traviata—Ah, fors'e lui (The One of Whom I Dreamed) *In Italian*		88471	12	3.00
Variations on an Air from "Daughter of the Regiment" (*Flute obbligato*) *In French*	Donizetti-Adam	88404	12	3.00
Villanelle, La (The Swallows) *In French*	Eva Dell'Acqua	88410	12	3.00

HERBERT, VICTOR

This famous director was born in Dublin in 1859, and at the age of seven, was sent to Stuttgart as a student of the 'cello. After some years' study and a tour of Europe, he accepted the position of solo 'cellist at the Metropolitan Opera in 1886. The Metropolitan Orchestra soon became too small for so talented a musician, and after having been bandmaster of the Twenty-Second Regiment Band, and Conductor of the Pittsburgh Symphony Orchestra, Mr. Herbert organized in 1904 the Victor Herbert Orchestra, which has had a most successful career. All this time Mr. Herbert continued to compose operas, writing more than twenty-five, including his first grand opera, Natoma, produced at the Metropolitan two years ago, and his latest production, Madeleine, brought out in January, 1914.

PHOTO WHITE

HERBERT

Mr. Herbert's great fame as a composer of operas has somewhat obscured the fact that he is a gifted 'cello virtuoso, and when but a young man held the position of first 'cellist in the Stuttgart Court Orchestra.

Mr. Herbert has consented to play several of his solos for the Victor, the selections presented comprising two favorite songs by Mr. Herbert's grandfather, Samuel Lover, the great Irish poet; two of Mr. Herbert's own compositions, and interesting numbers by Thome and Van Goens.

'CELLO SOLOS BY VICTOR HERBERT (*Pianoforte by Bourdon*)

		No.	Size	
Angel's Whisper	Samuel Lover	64240	10	$1.00
Low-Back'd Car	Samuel Lover	64239	10	1.00
Pensée Amoureuse	Victor Herbert	74286	12	1.50
Petite Valse	Victor Herbert	64297	10	1.00
Scherzo (Op. 12, No. 2)	Van Goens	64298	10	1.00
Simple Aveu (Simple Confession) (Romance sans paroles)	Thome	74300	12	1.50

Ho

HOLLMAN, JOSEF, 'Cellist

PHOTO MARCEAU

Josef Hollman, who is one of the most celebrated virtuosos of Europe, has made six fine records for the Victor, which exhibit to perfection his artistic playing and noble tone. These selections are the impressive *Ave Maria* of Schubert; the well-known *Traumerei* of Schumann; Saint-Saëns' exquisite number, *The Swan;* and two of his own compositions, the *Petite Valse* from his series of six *Morceaux,* and the noble *Andante* from his second concerto.

Mr. Hollman also played the 'cello *obbligati* for several of Mme. Eames' solos which will be found in the Eames list.

THE HOLLMAN RECORDS (*Orchestra acc.*)

Andante religioso (*Piano acc.*)	Hollman	74002	12	$1.50
Ave Maria	Schubert	64001	10	1.00
Le Cygne (The Swan) (*Piano acc.*)	Saint-Saëns	64046	10	1.00

HOLLMAN

Petite Valse	Hollman	74001	12	$1.50
Serenade	Blockx	74045	12	1.50
Traumerei	Schumann	74044	12	1.50

HOMER, LOUISE, Contralto

COPY'T DUPONT

HOMER

This popular American contralto comes from Pittsburgh, where she was Louise Delworth Beatty, daughter of a well-known clergyman. She is now the wife of Sidney Homer, a composer of many fine songs, some of which Mme. Homer uses in her recitals.

Louise Homer obtained the foundation of her musical education in America, under Alice Croft and W. L. Whitney. Her great talent was seen by Dr. Chadwick and Arthur Foote, who advised her to study for the stage. Taking this advice she went abroad, and two years of Paris atmosphere and training accomplished wonders. She made her début as *Leonora* in Favorita, in 1898. An engagement at Covent Garden, London, followed, and in 1899 she was secured by the *Theatre de la Monnaie,* Brussels. Her success was immediate and she remained for eight months, singing at nearly one hundred performances, while the Belgian public flocked to hear the American contralto. The next year she returned to Covent Garden, where she appeared for the first time in *Rigoletto,* and was invited by Queen Victoria to sing at the first State Concert in Buckingham Palace. As a result of her triumphs in London she was engaged for the Metropolitan, where she is now firmly established.

Mme. Homer's contralto is of a rich quality and very even throughout. It is a splendid voice, one which has gained in richness and color from season to season.

Mme. Homer makes Victor Records *exclusively.*

THE HOMER RECORDS (*Sung in Italian unless otherwise noted*)

		No.	Size	
At Parting *In English*	James H. Rogers	87009	10	$2.00
Annie Laurie *In English*	Lady John Scott	87206	10	2.00
Banjo Song *In English*	Weeden-Homer	87074	10	2.00
Boats Sail on the Rivers (Rosetti-Homer) (2) Sing to Me, Sing *In English*	Henley-Homer	87205	10	2.00
Die Lorelei (The Loreley) *In German*	Liszt	88204	12	3.00
Elijah—O Rest in the Lord *In English*	Mendelssohn	88288	12	3.00
Faust—Le parlate d'amor (Flower Song)	Gounod	87075	10	2.00
Faust—Quando a te lieta (When All Was Young)	Gounod	88200	12	3.00
Gioconda—Voce di donna (Angelic Voice)	Ponchielli	85104	12	3.00
Huguenots—Nobil Signori, salute! (Noble Sirs, I Salute You)	Meyerbeer	85107	12	3.00
I Cannot Sing the Old Songs	Claribel	87204	10	2.00
Lost Chord *In English*	Sir Arthur Sullivan	88088	12	3.00
Messiah—He Shall Feed His Flock *In English*	Handel	85103	12	3.00
Old Black Joe *In English*	Stephen Foster	88128	12	3.00
Orfeo ed Eurydice—Che faro senza Euridice (I Have Lost Eurydice)		88285	12	3.00

THE HOMER RECORDS—Continued

		No.	Size	
Samson et Dalila—Amour, viens aider (Love, Lend Me thy Might) *In French*	Saint-Saëns	88201	12	$3.00
Samson et Dalila—Mon coeur s'ouvre a ta Voix (My Heart at Thy Voice) *In French*	Saint-Saëns	88199	12	3.00
Sing to Me, Sing (Henley-Homer) (2) Boats Sail on the Rivers *In English*	Rossetti-Homer	87205	10	2.00
Stabat Mater—Fac ut portem (Endow Me) *In Latin*	Rossini	88132	12	3.00
There is a Green Hill Far Away *In English*	Gounod	88309	12	3.00
Trovatore—Stride la vampa (Fierce Flames Are Soaring)	Verdi	87033	10	2.00

DUETS WITH ABOTT, CARUSO, EAMES, FARRAR, GADSKI AND GLUCK—For thirty duets with these artists see "Abott," "Caruso," "Eames," "Farrar," "Gadski" and "Gluck"

QUARTET BY HOMER, CARUSO, ABOTT AND SCOTTI

Rigoletto—"Bella Figlia dell'amore"	Verdi	96000	12	6.00

J

JADLOWKER, HERMAN, Tenor (*Yad-loaf'-ker*)

COPY'T MISHKIN JADLOWKER

The sensational new tenor was born at Riga, in 1877, and made his débût at Cologne. Successes in many European cities were followed by a triumphant appearance at the Metropolitan Opera House, New York, and a subsequent engagement at the Berlin Royal Opera House. England gave him a warm welcome recently at the Beecham Opera Season. His rich tenor voice reproduces superbly and the numbers which he has made for the Victor have been most successful.

Like most other great artists Jadlowker makes records *exclusively* for the Victor.

THE JADLOWKER RECORDS

Bohême—Racconto di Rodolfo (Rudolph's Narrative) *In Italian*	Puccini	76023	12	$2.00
Carmen—Air de la fleur (Flower Song) Act II *In French*	Bizet	76027	12	2.00
Lohengrin—In fernem Land (In Distant Lands) *In German*	Wagner	76026	12	2.00
Romeo et Juliette—Ah! leve toi soleil (Fairest Sun, Arise) *French*	Gounod	76025	12	2.00
Traviata—Dei miei bollenti spiriti (Wild My Dream of Youth) *In Italian*		76024	12	2.00

JADLOWKER AND FARRAR DUET

Le Donne Curiose—Il cor nel contento *In Italian*	Wolf-Ferrari	88359	12	3.00

JOURNET, MARCEL, Bass (*Zhur-nay'*)

COPY'T DUPONT JOURNET

Journet was born in 1868 at Nice. He studied under Seghettini and made his début at Bezieres, Belgium, in 1891, where M. Calabresi, manager of the Brussels *La Monnaie*, heard him and promptly engaged him for three years. In 1897 he made his first appearance in London and has since been a prime favorite there.

He is a good actor and possesses a keen sense of humor which fits him well for character rôles. He is perfectly at home in the French, German and Italian repertory, speaking the languages as a native.

Journet is possessed of a magnificent voice, full and resonant, and has a fine stage presence.

This sterling artist is well known to operagoers in America, as he was a member of the Metropolitan Opera Company for many years. In 1908 M. Journet was engaged by the Paris *Opéra*, and has since been one of the important members of that great company, returning to America only at intervals to fill special engagements at the Victor Laboratory.

Jo

THE JOURNET RECORDS (*Sung in French unless otherwise noted*)

		No.	Size	
Barbiere—La calunnia (Slander's Whisper) *In Italian*	Rossini	74104	12	$1.50
Bohême—Vecchia zimarra (Coat Song) *In Italian*	Puccini	64035	10	1.00
Charité (Charity)	Faure	74271	12	1.50
Chalet, Le—Chanson Militaire (Song of the Soldiers)	Adam	74281	12	1.50
Deux Grenadiers (The Two Grenadiers)	Schumann	74038	12	1.50
Don Giovanni—Leporello Aria, Part II *In Italian*	Mozart	74191	12	1.50
Ernani—Infelice (Unhappy One) *In Italian*	Verdi	74008	12	1.50
Faust—Invocation Mephistopheles (Oh Night, Draw Thy Curtain!)	Charles Gounod	64119	10	1.00
Faust—Serenade Mephistopleles	Gounod	74036	12	1.50
Faust—Veau d'or (Calf of Gold)	Gounod	64036	10	1.00
Favorita—Splendon più belle in ciel le stelle (In Heavenly Splendor) Act IV *In Italian* (*with Metropolitan Opera Chorus*)	Donizetti	74273	12	1.50
Freischutz—Neou, qu il me m'echappe pas (Caspar's Air, "In This Vale of Woe")	Weber	64236	10	1.00
Götterdämmeruung—Hier sitz' ich zur Wacht (Here I Sit) *In German*	Wagner	74276	12	1.50
Hérodiade—Air de Phanuel (Oh, Shining Star)	Massenet	74152	12	1.50
Huguenots—Benediction des Poignards (Blessing of the Swords) (*with Metropolitan Opera Chorus*)	Meyerbeer	74275	12	1.50
Huguenots—Piff! Paff! (Marcello's Air) Act I	Meyerbeer	74156	12	1.50
Jongleur de Notre Dame—Legende de la Sauge (Sagebrush Legend)	Massenet	74123	12	1.50
Lohengrin—Koenig's Gebet (King's Prayer) *In German*	Wagner	64013	10	1.00
Magic Flute—Air du grand Prêtre (Within This Sacred Dwelling) *In diesen heil'gen Hallen*	Mozart	74266	12	1.50
Magic Flute—Invocation (Great Isis)	Mozart	64235	10	1.00
Marseillaise—French Patriotic Air	de L'Isle	74039	12	1.50
Martha—Canzone del porter (Porter Song) *In Italian*	Flotow	64014	10	1.00
Mefistofele—Prologo—Ave Signor! (Hail, Sovereign Lord) *Italian*	Boïto	64126	10	1.00
Mignon—Berceuse—Lullaby *In Italian*	Thomas	74270	12	1.50
Philemon et Baucis—Couplets de Vulcain (Vulcan's Song)	Gounod	74195	12	1.50
Queen of Sheba—Sous les pieds (She Alone Charmeth My Sadness)	Gounod	74269	12	1.50
Rameaux, Les (The Palms)	J. Faure	74037	12	1.50
Rheingold—Abendlich strahlt der Sonne Auge (The Evening Light) (Wotan's Invocation) *In German*	Wagner	74268	12	1.50
Robert le Diable—Valse Infernal, "Ecco una nuova preda" (I Have Spread My Toils) (*with Opera Chorus*)	Meyerbeer	74282	12	1.50
Sur Les Cimes	Hettich-Hue	74265	12	1.50
Tales of Hoffman—Air de Dapertutto (Dapertutto's Air) Act II Offenbach		74103	12	1.50
Tannhäuser—O du mein holder Abendstern (Evening Star) *In German*	Wagner	74006	12	1.50

DUETS, ETC., IN WHICH JOURNET SINGS—For twenty-four concerted numbers see "Amato," "Caruso," "Clement," "Farrar" and "de Gogorza"

JUCH, EMMA, Soprano (*Yuke*)

This famous soprano, although born in Vienna, is a native American, her father having been naturalized some years before. When the little girl was two years old the family returned to New York. At an early age she began studying with Mme. Murio-Celli, and made her début in concert some years later with great success.

In 1881 she was engaged for the Mapleson Company in London, where she remained three years, and then joined the American Opera Company. On the closing of this company Mme. Juch toured the United States and Mexico with her own company for several seasons.

COPY'T DUPONT JUCH

Mme. Juch's impersonation of *Elsa* has always been a strikingly beautiful one, while the Messiah record is an example of her highly successful oratorio work.

THE JUCH RECORDS

		No.	Size	
Lohengrin—Elsa's Traum (Elsa's Dream) *In German*	Wagner	74014	12	$1.50
Messiah—He Shall Feed His Flock (Part II) *In English*	Handel	64018	10	1.00

K

KREISLER, FRITZ, Violinist (*Cry'-zler*)

A most important recent Victor engagement is an exclusive arrangement with this famous violinist, who will make only Victor records during a term of years.

Kreisler was born in Vienna in 1875, and although brought up in an atmosphere of refinement, he confesses that at one period of his boyhood his great ambition was to be a tram conductor! Those who know what a great artist he has become will shudder at the thought of what might have been lost to the world if this boyish wish had been realized.

At the age of ten young Fritz won the first prize at the Vienna Conservatory; and in his twelfth year astonished the professors at the Conservatoire in Paris by winning the *Prix de Rome*, an unprecedented occurrence. As a boy prodigy, he toured America with Rosenthal, returning to Austria to serve his time in the army. Although during these four years he abandoned violin practice entirely, on his reappearance in 1899 his bow was as true and his technique as flawless as ever.

COPY'T DUPONT

KREISLER

Kreisler revisited the United States in 1900, giving his first recital in Boston, December 18th. Other American visits followed and the recent tour was literally a series of triumphs.

The Victor Company may be justly proud of the compliment which the great violinist has paid to it in selecting Victor records as a medium for the perpetuation of his art.

THE KREISLER RECORDS

		No.	Size	
Andantino	Martini-Kreisler	64315	10	$1.00
Aubade Provençale (arranged by Kreisler)	Couperin	64202	10	1.00
Aus der Heimat	Fr. Smetana	74172	12	1.50
Austrian Hymn (God Save the Emperor) (arr. by Kreisler)	Haydn	64408	10	1.00
Berceuse	Townsend	64319	10	1.00
Caprice Viennois	Kreisler	74197	12	1.50
Chanson Louis XIII and Pavane	Couperin-Kreisler	64292	10	1.00
Chanson—Meditation	Cottenet	74330	12	1.50
Chanson sans paroles (Song Without Words)	Tschaikowsky	64142	10	1.00
Gavotte in E Major	Bach	64132	10	1.00
Humoresque	Dvořák-Kreisler	74180	12	1.50
Hungarian Dance in G Minor	Brahms-Joachim	64131	10	1.00
Indian Lament (Canzonetta Indienne)	Dvořák-Kreisler	74387	12	1.50
Largo (arranged by Kreisler)	Handel	74384	12	1.50
Liebesleid (Love's Sorrow) (Old Vienna Waltz)	arranged by Kreisler	74333	12	1.50
Liebesfreud (Old Vienna Waltz)	Kreisler	74196	12	1.50
Meditation from Thais—Intermezzo Religieuse	Massenet	74182	12	1.50
Melodie (From "Orfeo")	Christoph Gluck	64313	10	1.00
Moment Musical (Schubert) (2) Tambourin	Rameau-Kreisler	74202	12	1.50
Praeludium	Bach	74332	12	1.50
Swanee River (Old Folks at Home)	S. C. Foster	64130	10	1.00
Scherzo	Dittersdorf	74294	12	1.50
Schon Rosmarin (Fair Rosmarin)	Kreisler	64314	10	1.00
Variations (Kreisler arrangement)	G. Tartini	64156	10	1.00
Viennese Melody	Gaertner-Kreisler	64406	10	1.00

KREISLER AND JOHN McCORMACK

Angels' Serenade	Braga	88479	12	3.00
Ave Maria *In Latin*	Bach-Gounod	88481	12	3.00
Ave Maria (Intermezzo from Cavalleria)	Mascagni	87192	10	2.00
Ave Maria	Schubert	88484	12	3.00
Berceuse from Jocelyn	Godard	88483	12	3.00
Nil, Le (The Nile) *In French*	D'Armand Renaud-Xavier Leroux	88482	12	3.00
Serenade (Softly Through the Night)	Mattellath-Schubert	87191	10	2.00

KREISLER AND ZIMBALIST

Concerto for Two Violins—Part I (String Quartet acc.)	Bach	76028	12	2.00
Concerto for Two Violins—Part II (String Quartet acc.)	Bach	76029	12	2.00
Concerto for Two Violins—Part III (String Quartet acc.)	Bach	76030	12	2.00

Ku

KUBELIK, JAN, Violinist (*Koo'-beh-leek'*)

This great artist was born in Michle, near Prague, on July 5, 1880. His father, an amateur violinist, began to teach him the violin when but five years old, and the boy made his first public appearance at the age of eight. When he was twelve he entered the Prague Conservatory, where he remained for six years. His wonderful success since that time is familiar to all, and he is now pronounced one of the most gifted artists of the century.

Kubelik's genius has been epoch-making in the history of violin playing, his whole style of performance being strikingly original. But novel as are his feats of virtuosity, his immense hold upon his audiences is chiefly due to his impressive individuality and the passionate warmth of his playing.

The records which he has made for the Victor exhibit well his firm, pure and beautiful tone, his admirable technique and the amazing ease and freedom of his playing.

PHOTO WHITE

KUBELIK

THE KUBELIK RECORDS

Air for G String — Bach	64390	10	$1.00
Ave Maria *In Latin* (Bach-Gounod) — Melba-Kubelik	89073	12	4.00
Finale from Second Concerto (Op. 22) — Wieniawski	74370	12	1.50
Perpetuum mobile (Suite No. 3—Opus 34, No. 5) — Franz Reis	74257	12	1.50
Pierrot's Serenade — Alberto Randegger, Jr.	74256	12	1.50
Re Pastore—L'amero saro costante *In Italian* (Mozart) — Melba-Kubelik	89074	12	4.00
Romanza Andaluza (Spanish Dance, No. 3) (Op. 22) — Pablo de Sarasate	74367	12	1.50
Romance in E Flat (Op. 44, No. 1) — Rubinstein	74365	12	1.50
Sonata Sixth (Adagio and Allegro) — Handel	74368	12	1.50
Spanish Dance (VIII) (Op. 26) — Pablo de Sarasate	74366	12	1.50
Zapateado — Pablo de Sarasate	74255	12	1.50

M

MANSUETO, GAUDIO, Bass—*See "Famous Artists of Europe"*

MARCONI, FRANCESCO, Tenor—*See "Famous Artists of Europe"*

MARTIN, RICCARDO, Tenor

This young artist was born in Kentucky, and quite early in life seemed to have considerable talent as a composer. His parents sent him abroad for study, and after spending several years in Italy and Germany, he opened a studio in New York, devoting himself to composition and teaching.

It was during this period that young Martin discovered that he had a voice worth cultivating, and on the advice of Dr. Holbrook Curtis, went to Paris, where he studied with Sbriglia and Jean de Reszke. His début in opera took place in Nantes, France, in 1904, when he sang Faust. Later, in Verona, he appeared in Andrea Chenier with such success that he was engaged for Mr. Russell's San Carlo Opera Company, which toured the United States in 1906-1907. Martin's triumph with this company made his Metropolitan engagement a foregone conclusion, and in the summer of 1907 he was signed for a term of years.

COPY'T MISHKIN

MARTIN

THE MARTIN RECORDS

	No.	Size	
Als die alte Mutter (Songs My Mother Taught Me) *German* — Dvořák	87051	10	$2.00
Cavalleria Rusticana—Addio alla madre (Turiddu's Farewell) *Italian*	88277	12	3.00
Tosca—E lucevan le stelle (The Stars were Shining) *Italian* — Puccini	87050	10	2.00
Walkure—Siegmund's Liebeslied (Siegmund's Love Song) *German*	88276	12	3.00
TRIO BY MARTIN, FORNIA AND SCOTTI			
Madama Butterfly—Lo so che alle sue pene (Naught Can Console Her) (Trio from Act II) — Puccini	87503	10	3.00

MARTINELLI, GIOVANNI, Tenor

COPY'T MISHKIN

MARTINELLI

This young artist has made a notable success at the Metropolitan, and has been pronounced one of the best Italian tenors ever heard in America. He is a native of the province of Venezia, and was born in Montagnana. His father was a cabinet-maker in the village and had no means of giving his son a musical education, although the boy was passionately fond of music. He managed to learn the clarinet and finally joined the regimental band, where the director discovered that the young player had a remarkable voice. When his time of service was completed he went to Milan, where he soon found friends who sent him to Professor Mandolini. This teacher trained the young man's naturally beautiful voice, and he soon made his début at the *Dal Verme* as *Ernani*. Here he was heard by Puccini and Toscanini, who engaged him for *The Girl of the Golden West* at Rome. A Covent Garden engagement followed, where the critics discovered they had secured a tenor of the very first class.

As America eventually gets the best in every line, Martinelli naturally came to the Metropolitan; and the Victor, which also invariably acquires the best singers for Victor audiences, promptly secured the exclusive services of the young tenor.

THE MARTINELLI RECORDS (*Sung in Italian*)

		No.	Size	
Aïda—Celeste Aïda (Heavenly Aïda)	Verdi	74424	12	$1.50
Bohême—Racconto di Rodolfo (Rudolph's Narrative)	Puccini	74381	12	1.50
Gioconda—Cielo e mar (Heaven and Ocean)	Ponchielli	64409	10	1.00
Manon Lescaut—Donna non vidi mai (Never Did I Behold)	Puccini	64410	10	1.00
Rigoletto—La donna è mobile (Woman is Fickle)	Verdi	64382	10	1.00
Serenata—Serenade (*with Mandolin*)	Mascagni	74426	12	1.50
Tosca—E lucevan le stelle (The Stars Were Shining)	Puccini	64393	10	1.00
Tosca—Recondita armonia (Strange Harmony)	Puccini	64420	10	1.00

MATZENAUER, MARGARETE, Contralto (*Mahtz'-en-auer*)

PHOTO MISHKIN

MATZENAUER

Mme. Matzenauer has been one of the sensations of the recent Metropolitan season, and her impersonations, especially in the Wagnerian rôles, have called forth universal praise from critics and public alike. She has impressed lovers of Italian opera as well as German with her splendid voice, her musical intelligence and her dramatic power.

This singer, who calls herself a dramatic mezzo-soprano, made her début in *Oberon* at Strassburg, where she remained three years, singing many rôles, and was then engaged for the Berlin opera, of which organization she is still a member, being released for part of each season for her American engagements.

Mme. Matzenaur's ambition is to become a dramatic soprano and she has already sung a number of soprano rôles, among them *Donna Elvira, Selika, Carmen* and *Brünnhilde.*

THE MATZENAUER RECORDS

		No.	Size	
Africana—Aria de Sonno—In grembo a me (Lulled in My Arms) *Italian*		88360	12	$3.00
Carmen—Seguidilla (Near the Walls of Seville) Act I *French*	Bizet	87103	10	2.00
Cavalleria Rusticana—Voi lo sapete (Well You Know) *Italian*	Mascagni	88430	12	3.00
Favorita—O mio Fernando (Oh, My Ferdinand)	Donizetti	88363	12	3.00
Parsifal—Ich sah' das Kind (I Saw the Child) Act II *German*	Wagner	88364	12	3.00
Robert le Diable—Robert, O tu che adoro (Oh, Robert, My Beloved)		88365	12	3.00
Walkure—Fort denn eile (Fly Then Swiftly) Act III *German*	Wagner	87102	10	2.00

MATZENAUER AND AMATO DUETS (*with Opera Chorus*)

Favorita—Ah! l'alto ardor (Oh, Love!) Act II *In Italian*	Donizetti	89062	12	4.00
Carmen—Se tu m'ami (If You Love Me) *In Italian*	Bizet	89061	12	4.00

McCORMACK, JOHN, Tenor

Mc

JAMES & BUSHNELL

MC CORMACK

The rise to fame of this young tenor is one of the most remarkable incidents in the history of opera.

Ten years ago McCormack was entirely unknown to the musical world. He was born in Athlone, and grew up and went through college without discovering that he had a voice of more than usual merit. But one day he was induced to compete at the Dublin Musical Festival, where competitions in singing are held and medals granted to the most proficient. McCormack astonished himself and friends by carrying off the first prize.

The tenor then gave several concerts, and with the proceeds went to Italy to study. After a number of appearances in Italian cities, he returned to London in 1907 and was engaged for Covent Garden, making his London début as *Turiddu* on October 15th. A few weeks later he sang in Rigoletto with Mme. Tetrazzini, who was delighted with his beautiful voice and gave him much advice and assistance, with the result that he was engaged for the season. His succeeding triumphs at Covent Garden and in America are familiar to all, and his recent tour of Australia was literally a series of ovations. Says the Sydney *Times:* "There are hours which swiftly come and as swiftly go; upon which it is a delight to look back. Such a golden memory will be the two hours passed under the magic of the music which held spellbound a crowded audience in the town hall. The occasion was the second concert of the present John McCormack season. It was a magnificent sight to see. It was grander still to note how so many were swayed with the mirth, the tears, the passion in the voice of the singer."

Mr. McCormack has just completed the most remarkable tour in the history of the concert stage. Sold out houses have been the rule, and hundreds have been turned away from nearly every concert. At the singer's last New York concert (his sixth) 400 persons were seated on the stage, and fully 3,000 were unable to gain admittance.

Feeling that only the Victor was able to faithfully reproduce his voice, Mr. McCormack has entered into an exclusive agreement to make records for the Victor Company until February, 1938.

THE McCORMACK RECORDS

		No.	Size	
Ah! Moon of My Delight (From "In a Persian Garden")	Lehmann	74232	12	$1.50
Angels' Serenade (*Violin by Kreisler*)	Braga	88479	12	3.00
An Evening Song	Blumenthal	74243	12	1.50
Annie Laurie—Old Scotch Air	Douglass-Scott	64138	10	1.00
Asthore	Bingham-Trotère	74299	12	1.50
At Dawning	Eberhart-Cadman	64302	10	1.00
Ave Maria (Intermezzo from Cavalleria) (*Violin by Kreisler*)	Mascagni	87192	10	2.00
Ave Maria (*Violin by Kreisler*)	Schubert	88484	12	3.00
Ave Maria *In Latin* (*Violin by Kreisler*)	Bach-Gounod	88481	12	3.00
Avourneen	E. Cecilia Fitzpatrick-Wilton King	64431	10	1.00
Because	Teschemacher-d'Hardelot	64430	10	1.00
Believe Me If All Those Endearing Young Charms	Moore	64180	10	1.00
Berceuse from Jocelyn (*Violin by Kreisler*)	Godard	88483	12	3.00
Bohême—Racconto di Rodolfo (Rudolph's Narrative) *In Italian*	Puccini	74222	12	1.50
Carmen—Il fior che avevi a me (Flower Song) *In Italian*	Bizet	74218	12	1.50
Come Back to Erin—Irish Ballad	Claribel	74158	12	1.50
Come Where My Love Lies Dreaming (*with Male Chorus*)	Foster	64423	10	1.00
Daughter of the Regiment—Romanza, "Per viver vicino" *In Italian*		74221	12	1.50
Dear Little Shamrock—Irish Ballad	Cherry	64153	10	1.00
Dear Love, Remember Me	Harford-Marshall	64318	10	1.00
Down in the Forest	Simpson-Ronald	64331	10	1.00
Dream, A	Charles B. Cory-J. C. Bartlett	64434	10	1.00
Drink To Me Only With Thine Eyes (Old English)	Ben Jonson	74204	12	1.50
Eileen Aroon	Davis-MacMurrough	64256	10	1.00
Eilleen Allanna	Marble-Thomas	64341	10	1.00
Elisir d'amor—Una furtiva lagrima (A Furtive Tear) *In Italian*		74219	12	1.50
Farewell, A	Kingsley-Liddle	64254	10	1.00
Faust—Salve, dimora (All Hail, Thou Dwelling Lowly) *In Italian*		74220	12	1.50
Foggy Dew (*Piano acc. by Spencer Clay*)	Milligan-Clay	64326	10	1.00

THE McCORMACK RECORDS—Continued

		No.	Size	
Funiculi, Funicula *In Italian* (*with Male Chorus*)	L. Denza	64437	10	$1.00
Golden Love	Mary Mark Lemon-Milton Wellings	64429	10	1.00
Good-Bye	Tosti	74346	12	1.50
Good-Bye, Sweetheart, Good-Bye	Hatton	64342	10	1.00
Happy Morning Waits, The (L'Alba Nascente)	Parelli	64250	10	1.00
Harp That Once Thro' Tara's Halls	Thomas Moore	64259	10	1.00
Has Sorrow Thy Young Days Shaded?	Thomas Moore	74184	12	1.50
I Hear a Thrush at Eve—Serenade	Eberhart-Cadman	64340	10	1.00
I Hear You Calling Me	Harford-Marshall	64120	10	1.00
I'll Sing Thee Songs of Araby	Wills-Clay	64375	10	1.00
I'm Falling in Love With Someone (From "Naughty Marietta")	Herbert	64174	10	1.00
Irish Emigrant, The—Old Irish Ballad	G. Baker	74237	12	1.50
It's a Long Long Way to Tipperary (*with Male Chorus*)	Jack Judge-Harry Williams	64476	10	1.00
Kathleen Mavourneen—Irish Ballad	Crawford-Crouch	74236	12	1.50
Killarney—Irish Song	Michael Balfe	74157	12	1.50
Lakme—Vieni al contento profondo (Through Forest Depths) *Italian*		64171	10	1.00
Like Stars Above	McDonald-Squire	74296	12	1.50
Little Grey Home in the West (*'Cello obb. by Bourdon*)	Eardley-Wilmot-Löhr	64425	10	1.00
Little Love, a Little Kiss (Un peu d'amour)	Ross-Silesu	64343	10	1.00
Low Back'd Car	Samuel Lover	64329	10	1.00
Lucia—Fra poco a me ricovero (Farewell to Earth) *In Italian*	Donizetti	74223	12	1.50
Lucia—Tu che a Dio spiegasti l'ali (Thou Hast Spread Thy Wings) *Italian*		74224	12	1.50
Macushla—Irish Song	Rowe-MacMurrough	64205	10	1.00
Maritana—There is a Flower	Wallace	64307	10	1.00
Mavis	L. S. Lefevre-Harold Craxton	64407	10	1.00
Mefistofele—Dai campi, dai prati (From the Fields) *In Italian*	Boito	64303	10	1.00
Minstrel Boy—Irish Ballad	Thomas Moore	64117	10	1.00
Molly Bawn—Irish Ballad	Samuel Lover	74175	12	1.50
Molly Brannigan—Old Irish Melody (*Piano acc. by Spencer Clay*)		64316	10	1.00
Mother Machree (From "Barry of Ballymore")	Olcott-Ball	64181	10	1.00
Mother o' Mine	Kipling-Tours	64332	10	1.00
My Dreams	Weatherly-Tosti	64310	10	1.00
My Wild Irish Rose	Chauncey Olcott	64426	10	1.00
Natoma—Paul's Address (No Country Can My Own Outvie)	Herbert	74295	12	1.50
Nearer My God to Thee	Adams-Mason	64345	10	1.00
Nil, Le (The Nile) (*Violin by Kreisler*) *In French*	Renaud-Leroux	88482	12	3.00
Nirvana	Weatherly-Adams	74329	12	1.50
Portrait, Le (To a Portrait) *In French*	Engel-Parkyns	64374	10	1.00
Rigoletto—Questa o quella (Mid the Fair Throng) *In Italian*	Verdi	64344	10	1.00
Rosary, The	Ethelbert Nevin	64257	10	1.00
Say Au Revoir But Not Good-Bye	Kennedy	64328	10	1.00
Serenade (Softly Through the Night) (*Violin by Kreisler*)	Mattellath-Schubert	87191	10	2.00
She is Far from the Land—Irish Ballad	Moore	74242	12	1.50
Silver Threads Among the Gold	Rexford-Danks	64260	10	1.00
Snowy Breasted Pearl, The	Robinson	74166	12	1.50
Sospiri miei, andate (My Sighs are Wafted) *In Italian*	Bimboni	64333	10	1.00
Sweet Genevieve	Cooper-Tucker	64309	10	1.00
Take, Oh, Those Lips Away	Shakespeare-Bennett	64252	10	1.00
Wearing of the Green	Old Irish Air	64258	10	1.00
When Shadows Gather	Marshall	64127	10	1.00
Where the River Shannon Flows	Russell	64311	10	1.00
Who Knows?	Paul Lawrence Dunbar-Ernest R. Ball	64424	10	1.00
Within the Garden of My Heart	Roberts-Scott	64317	10	1.00

McCORMACK AND BORI DUETS

Boheme—O so ave fanciulla (Thou Sweetest Maiden) *In Italian*	Puccini	87512	10	3.00
Traviata—Parigi o cara (Far From Gay Paris) *In Italian*	Verdi	88453	12	3.00

McCORMACK AND MARSH DUETS

Aida—O terra addio (Farewell, Oh Earth) *In Italian*	Verdi	74398	12	1.50
Carmen—Parle-moi de ma mere (Tell Me of My Mother) *In French*	Bizet	74345	12	1.50

McCORMACK AND SAMMARCO DUETS

Bohême—Ah, Mimi, tu più (Mimi, False One) *In Italian*	Puccini	89044	12	4.00
Li Marinari (The Mariners) *In Italian*	Rossini	87078	10	2.00
Pearl Fishers—Del tempio al limitar (In the Temple) Act I	Bizet	87082	10	2.00

McCORMACK AND WERRENRATH DUET

Moon Has Raised Her Lamp Above (From "Lily of Killarney")	Benedict	64440	10	1.00

QUARTET—WITH BORI, JACOBY AND WERRENRATH

Rigoletto—Quartet *In Italian*	Verdi	89080	12	4.00

MELBA, NELLIE, Soprano

Me

No prima donna of the present day has ever been so beloved in three continents as has this Australian artist.

It was on December 5, 1893, in New York, that Melba was revealed to the American public. Who that was present will ever forget the marvelous voice that burst on their charmed ears at that time? Such power and brilliancy, such captivating ease of execution, such warmth and loveliness were simply astonishing. Music-lovers took the singer to their hearts that night, and to-day she is more firmly intrenched in their affection than ever.

COPY'T BROOTHORN MELBA

Melba was born Nellie Mitchell, at Burnley, near Melbourne, Australia. Her father was a Scotch contractor who had been in Australia some years. He was proud of his daughter's musical talent, but objected to her following it as a profession, and it was not until her marriage to Captain Charles Armstrong that she finally decided on a musical career. The singer went to Europe in 1886, and began to study under Mme. Marchesi, making such rapid progress that her début was made in Brussels in 1887 under the name of Melba (derived, of course, from her native city), and her success was immediate. London first heard her in 1888, Paris in 1889, St. Petersburg in 1891, Milan in 1892, and New York, as mentioned above, in 1893.

Melba is to-day singing with the same delightful freshness, purity and power that have enthralled her audiences in the past. It is a matter for congratulation that the Melba records have been secured when the great singer was at her best, so that posterity will hear her in the full tide of her powers. Like all the greatest singers of the world, the diva makes records *exclusively* for the Victor.

THE MELBA RECORDS *(Sung in Italian unless otherwise noted)*

		No.	Size	
Ave Maria (*Violin by Kubelik*) *Latin*	Bach-Gounod	89073	12	$4.00
Believe Me If All Those Endearing Young Charms *In English*	Moore	88156	12	3.00
Bohême—Addio (Farewell)	Puccini	88072	12	3.00
Bohême—Mi chiamano Mimi (My Name is Mimi)	Puccini	88074	12	3.00
Comin' Thro' the Rye *In English*	Scotch Air	88449	12	3.00
Faust—Air des bijoux (Jewel Song) *In French*	Gounod	88066	12	3.00
Good Bye (Addio) *In English*	Paolo Tosti	88065	12	3.00
Hamlet—Scene et Air d'Ophelie (Mad Scene) *In French*	Thomas	88251	12	3.00
John Anderson, My Jo (*Piano acc.*) *In English*	Burns	88455	12	3.00
Lo, Here the Gentle Lark (*Flute obbligato by Lemmone*) *English*	Bishop	88073	12	3.00
Louise—Depuis le jour (Ever Since the Day) *In French*	Charpentier	88477	12	3.00
Lucia—Scena della pazzia (Mad Scene) (*Flute obbligato by Lemmone*)	Donizetti	88071	12	3.00
Magdalen at Michael's Gate	Kingsley-Lehmann	88452	12	3.00
Mandoline (Debussy) (2) Romance *In French*	Bourget	88456	12	3.00
Marriage of Figaro—Voi che sapete (What is This Feeling?)	Mozart	88067	12	3.00
Mattinata (Morning Serenade)	Paolo Tosti	88077	12	3.00
Oh, Lovely Night *In English*	Landon Ronald	88182	12	3.00
Old Folks at Home—Swanee River *In English*	Foster	88454	12	3.00
Otello—Ave Maria (Hail, Mary)	Verdi	88149	12	3.00
Otello—Salce, salce (Willow Song)	Verdi	88148	12	3.00
Pensieroso—Sweet Bird (*Flute obbligato*) *In English*	Handel	88068	12	3.00
Rè Pastore—L'amerò sarò costante (*Violin obbligato by Kubelik*)	Mozart	89074	12	4.00
Rigoletto—Caro Nome (Dearest Name)	Verdi	88078	12	3.00
Romance (Bourget) (2) Mandoline *In French*	Debussy	88456	12	3.00
Serenata (Serenade) (*Harp acc. by Ada Sassoli*)	Tosti	88079	12	3.00
Se saran rose (Melba Waltz, "When Bloom the Roses")	Arditi	88076	12	3.00
Tosca—Vissi d'arte (Love and Music)	Puccini	88075	12	3.00
Traviata—Ah, fors' e lui (He, of Whom I Dreamed)	Verdi	88064	12	3.00
Ye Banks and Braes o' Bonnie Doon *In English*	Burns	88150	12	3.00

MELBA AND CARUSO DUET

Bohême—O soave fanciulla (Thou Sweetest Maiden)	Puccini	95200	12	5.00

MICHAILOWA, MARIE, Soprano (*Misch-i'-oh-lah*)

This gifted Russian soprano is one of the most popular singers on the Victor List, and a short sketch of her career will doubtless be interesting.

Marie Alexandrowna Michailowa was born in Little Russia, in the south of the Empire, and made her first appearance in Charkow when quite a young girl. She then went to St. Petersburg for further study, where her unusually beautiful voice quickly attracted the attention of the critics. At the close of her Conservatory studies, she was engaged at the Imperial Opera House (*Theatre Imperial de St. Petersbourg*), soon becoming the chief prima donna, a position which she held more than fifteen years. Her voice is an unusually beautiful and sympathetic one and of a velvety softness.

MICHAILOWA

THE MICHAILOWA RECORDS

Ave Maria (*Violin obbligato*)	Bach-Gounod	61131	10	$1.00
Cradle Song ('*Cello obbligato*)	Napravnik	61132	10	1.00
Fateful Moment ('*Cello obbligato*)	Tschaikowsky	61133	10	1.00
Freischutz—Annie's Air	Weber	61134	10	1.00
Jocelyn—Lullaby (*Violin obbligato*)	Godard	61139	10	1.00
Let Joy Abide—Russian Folk Song with Balalaika accompaniment		61181	10	1.00
Lucia—Mad Scene (*Flute obbligato*)	Donizetti	61129	10	1.00
Pearl of Brazil (Thou Brilliant Bird) (*Flute obb.*)	Bizet	61130	10	1.00
Rigoletto—Caro Nome (Dearest Name)	Verdi	61141	10	1.00
Serenade (*Flute obbligato*)	Gounod	61144	10	1.00
Stormy Breezes—Russian Folk Song	Edlichko	61126	10	1.00
Traviata—Addio del passato (Farewell to the Bright Visions)	Verdi	61178	10	1.00
MICHAILOWA AND DAVIDOW DUET				
Traviata—Un di felice, eterea	Verdi	61138	10	1.00
MICHAILOWA AND TUGARINOFF DUETS				
Birds are Gaily Singing, The	Rubinstein	61127	10	1.00
Pique Dame (Air from Tschaikowsky)		61136	10	1.00
Russian Folk Song	Dorrgomyschki	61142	10	1.00
Sea Gull's Cry	Grodski	61143	10	1.00

NIELSEN, ALICE, Soprano

Miss Nielsen, though eminently successful several years ago in light opera, was very ambitious and became dissatisfied with her work, feeling that she could make no further progress. She therefore began patiently to study for grand opera. Her bravery in sacrificing at its height one of the greatest careers in light opera this world has ever known (and this at an age when glory and adulation appeal most strongly to a young girl) and entering the struggle for supremacy in Grand Opera, may account for her remarkable rise into prominence within the past few years. What she has accomplished is now a matter of history, and the beautiful records she has made for the Victor speak eloquently of the wonderful progress she has made.

NIELSEN

THE NIELSEN RECORDS (*In Italian unless noted*)

Boheme—Mi chiamano Mimi (My Name is Mimi)	Puccini	74062	12	$1.50
Il bacio (Vocal Waltz "The Kiss")	Arditi	74107	12	1.50
Last Rose of Summer *In English*	Moore	74121	12	1.50
Traviata—Addio del passato (Farewell to the Bright Visions)	Verdi	64068	10	1.00
NIELSEN AND CONSTANTINO DUETS				
Faust—Dammi ancor (Let me Gaze)	Gounod	74076	12	1.50
Lucia—Verranno a te sull' aura	Donizetti	74064	12	1.50
Rigoletto—E il sol dell' anima	Verdi	74063	12	1.50
Romeo et Juliette—Ange adorable *In French*	Gounod	74108	12	1.50
Romeo et Juliette—Ne fuis pas encore *In French*	Gounod	64091	10	1.00
Traviata—Parigi o cara (Far from Gay Paris)	Verdi	74075	12	1.50

OBER, MARGUERITE, Mezzo-Soprano

PHOTO MISHKIN

OBER

The engagement by the Metropolitan of this accomplished artist from the Berlin Opera has been a most notable one, as her triumphs as *Brangaene, Ortrud, Mariana, Amneris* and *Octavia* have been complete. Mme. Ober's *Octavia* (in Rosenkavalier), especially, was a revelation to Metropolitan audiences. Says the New York *Times:*

"Foremost among the singers who take part in this performance is Miss Margaret Ober, the representative of *Octavian,* the Rosenkavalier. A more brilliant piece of work has not been enjoyed here for a long time. The fire, vivacity and youthful ardor, the mischievous comic spirit of her acting, the adroitness with which she carries off the somewhat difficult task of a young woman representing a young man disguised as a young woman, are wholly delightful. She engages all the sympathies of her listeners at once and keeps them for the Rosenkavalier through the whole opera. Her voice has been admired in the few times that she has sung here this winter, and she sings this music with warmth and beauty of tone and with excellent diction."

Mme. Ober began the study of music when a young girl, with no thought of a professional career, but her teacher was so impressed with her voice and dramatic ability that he became convinced that she should go into opera. Her first engagement was at Stettin, where her work attracted the attention of the manager of the Berlin Opera, and after six months in Stettin she was engaged for Berlin.

For six years she has remained at the Royal Opera, playing a great number of rôles with success, and her Metropolitan engagement is the first outside of Berlin.

THE OBER RECORDS (*Sung in German unless noted*)

		No.	Size	
An die Musik (To the Music)	Schober-Schubert	64445	10	$1.00
Gioconda—Stella del marinar (Star of the Mariner) *In Italian*	Ponchielli	64442	10	1.00
Heimweh (Longing for Home)	Eichendorff-Hugo Wolf	64444	10	1.00
Ich liebe dich (I Love Thee) (*Pianoforte acc.*)	Herrosse-Beethoven	64446	10	1.00
Prophet—Ach, mein Sohn! (Ah, My Son!)	Meyerbeer	74397	12	1.50
Rheingold—Weiche, Wotan, weiche! (Waver, Wotan!) (Wotan's Responses by Reinald Werrenrath)	Wagner	74396	12	1.50

PADEREWSKI, IGNACE JAN, Pianist (*Pad-er-ef'-skee*)

COPY'T DAVIS & SANFORD

PADEREWSKI

The Victor Company begs to announce that Ignace Jan Paderewski, the most gifted and remarkable pianist the world has ever known, has agreed to make records exclusively for the Victor during a long term of years, and the first of the records produced under this agreement are now offered.

Eight numbers which are always prime favorites at the Paderewski concerts have been chosen by him for his first representation in the Victor lists, among which are the graceful valse which at his concerts always forms part of the eagerly awaited Chopin group; the familiar and beloved minuet, which the virtuoso does not usually include in his printed programmes; and a famous Schubert-Liszt piece.

The pianist has also played two Liszt numbers, the beautiful Etude in F minor, and the favorite Campanella.

THE PADEREWSKI RECORDS

Bandoline, La—Rondeau	F. Couperin	88491	12	$3.00
Carillon de Cythere (Chimes of Cythera)	Couperin	88492	12	3.00
Etude in F Minor	Liszt	88402	12	3.00
Hark, Hark the Lark (Transcription)	Schubert-Liszt	88357	12	3.00
La Campanella	Paganini-Liszt	88401	12	3.00
Minuet in G (Opus 14, No. 1)	Paderewski	88321	12	3.00
Valse Brilliante (Opus 34, No. 1)	Chopin	88322	12	3.00
Warum? (Why?) (Fantasies No. 3, Opus 12)	R. Schumann	88494	12	3.00

PAOLI, A.—PARETO, G. (*See "Famous Artists of Europe"*)

PATTI, ADELINA, Soprano

COPY'T DOVER ST. STUDIOS

PATTI

Adelina Patti spent so much of her youth in this country that she is frequently spoken of as an American. As a matter of fact, she was born in Madrid, Spain, February 19, 1843. Her father, anxious to try his fortunes in the new world, came here when Adelina was ten years old, and became manager of the Italian Opera House in Chambers Street, New York. At the age of sixteen Patti made her operatic début in New York, on November 24, 1859, in Lucia and achieved a tremendous success.

Patti's further career was a wonderful one, and the mere recital of her triumphs would fill a volume. No other singer was ever so long before the public and none was ever so successful in preserving an unimpaired voice.

Mme. Patti has sung for the Victor some of the beloved old songs with which she has delighted millions of her hearers in past years.

THE PATTI RECORDS

Home Sweet Home *In English*	Sir Henry Bishop	95029	12	$5.00
Kathleen Mavourneen—Irish Folk Song *In English*	Crawford-Crouch	95035	12	5.00
Martha—Last Rose of Summer *In English*	Moore	95030	12	5.00
Old Folks at Home (Swanee River) *In English*	Foster	95033	12	5.00
Robin Adair—Scotch Air *In English*	Keppel	95031	12	5.00
Serenata *In Italian*	Paolo Tosti	95038	12	5.00

PIETRACEWSKA (*See "Famous Artists of Europe"*)

PLANÇON, POL, Bass (*Plahn'-son*) (*nasal*)

COPY'T DUPONT

PLANÇON

This accomplished and popular singer was born in the Ardennes, where his boyhood was spent. His father did not sympathize with his professional ambitions, intending him for a merchant. Incurring the displeasure of his family, he entered the *Ecole Duprez* through the influence of Ritter. Duprez, who was then the greatest living teacher of diction, taught young Plançon in the most thorough manner, and no artist of the present generation sang with more artistic finish, and with more careful attention to enunciation, phrasing and expression.

The recent death of this great artist is greatly regretted by a host of music-lovers throughout the world. It is fortunate that his Victor records will still enable the present and future generations to hear this great voice in all its beauty and power.

THE PLANCON RECORDS (*Sung in French unless noted*)

Damnation de Faust—Chanson de la puce (Song of the Flea)	Berlioz	81087	10	$2.00
Damnation de Faust—Serenade Mephistopheles	Berlioz	81034	10	2.00
Dinorah—Chant du Chasseur (Hunting Song)	Meyerbeer	81065	10	2.00
Faust—Le veau d'or (Calf of Gold)	Gounod	81038	10	2.00
Faust—Serenade Mephistopheles	Gounod	81040	10	2.00
Magic Flute—Invocazione (Great Isis!) *In Italian*	Mozart	85042	12	3.00
Magic Flute—Qui sdegno (Within These Sacred Walls) *Italian*	Mozart	85077	12	3.00
Jesus de Nazareth (Jesus of Nazareth)	Gounod	85065	12	3.00
Le Caid—Air du Tambour Major (Drum Major's Air)	Thomas	85119	12	3.00
Le Cor (The Horn)	A. Flegier	85076	12	3.00
Les Deux Grenadiers (The Two Grenadiers)	Schumann	85024	12	3.00
Les Rameaux (Palm Branches) Easter Air	Faure	85020	12	3.00
Mignon—Ninna nanna (Lullaby) *In Italian*	Thomas	85126	12	3.00
Noel (Holy Night	Adolphe Adam	81023	10	2.00
Noel (Holy Night)	Adolphe Adam	85099	12	3.00
Stabat Mater—Pro peccatis *In Latin*	Rossini	81033	10	2.00

Po

POWELL, MAUD, Violinist

"When Maud Powell plays, one thinks, not of bowing and fingering, of staccato or legato, of harmonies or double-stops, of trills—though they be, as hers are, Melba-like in their perfection; one thinks only of the music. Like a great actor, she makes one forget the player in the art."—*Henry T. Finck.*

PHOTO BANGS POWELL

All Americans have reason to be proud of the achievements of their distinguished countrywoman, Maud Powell. From East to West audiences flock to hear her, and are delighted by her flawless playing; while her charming and gracious personality wholly fascinates those who are fortunate enough to meet her. As Hubbard recently said in the Chicago *Tribune:* "Mme. Powell is such a comfortable artist—there is nothing of pose or virtuoso affectation or airs about her. She loves the work she is doing, and her heart, soul and mind are wholly in it."

This artist was born in Peru, Illinois, and began taking violin lessons when she was eight years old. Her first teacher was William Lewis, of Chicago, who, doubtless because of her evident earnestness, took great interest in her. She describes him as an "unfettered" player, without much refinement of technique, but extremely "rugged." Within artistic limits Miss Powell puts a splendid energy into her own playing, and there seems little doubt that some of this energy can be attributed to her early lessons with this "unfettered" player.

Miss Powell studied with Lewis four years, and then went abroad, a girl of twelve, to study first with Schradieck in Leipsic, and then with Dancla in Paris. Afterward Joachim heard her play in London and offered to take her into his classes in Berlin without obliging her to go through any further preliminary studies. She returned to New York in 1884 and made her début with the New York Philharmonic in the Bruch G minor Concerto, and since that time she has created a new standard of violin playing.

Mme. Powell's tone is large and sensuous; she phrases beautifully, has a fine sense of rhythm, and moreover her ear is absolutely true. Many great players sometimes err in point of absolute fidelity to pitch. Mme. Powell in this respect never goes astray, but plays with masterly precision.

The Powell reproductions which have been issued by the Victor are actual reproductions of the masterly playing of this artist.

THE POWELL RECORDS (*Accompaniments by Falkenstein and Liachowsky*)

		No.	Size	
At the Brook	René de Boisdeffre	64103	10	$1.00
Ave Maria	Schubert	74177	12	1.50
Barcarolle—Tales of Hoffman	Offenbach	64457	10	1.00
Bee, The (Schubert) (2) Minute Waltz	Chopin	64076	10	1.00
Bouree (Bach) (2) Menuett	Gluck	74357	12	1.50
Caprice (Opus 51, No. 2)	Ogarew	64301	10	1.00
Capriccio Valse (Waltz Caprice, Op. 7)	Wieniawski	74173	12	1.50
Cavatina (Opus 85, No. 3)	Joachim Raff	74283	12	1.50
Chanson a Bercer—Lullaby	Florent Schmitt	64458	10	1.00
Czardas—Heire Kati	Hubay	74324	12	1.50
Deep River—Negro Melody	Coleridge-Taylor	74246	12	1.50
Dixie (*Unaccompanied*)	Dan Emmet	64143	10	1.00
Finale from E minor Concerto, Opus 64	Mendelssohn	74026	12	1.50
Gavotte—Mignon	Thomas-Sarasate	64454	10	1.00
Have Pity, Sweet Eyes—Air by Antonio Tenaglia		74325	12	1.50
Kol Nidrei (Opus 47)	Bruch	74355	12	1.50
Largo (Melody from the opera "Xerxes")	Handel	64227	10	1.00
Le Cygne (The Swan)	Saint-Saëns	64265	10	1.00
Marionettes—Scherzo (*Piano acc.*)	Gilbert	64300	10	1.00
Mazurka (Opus 26)	A. Zarzycki	64104	10	1.00
Melodie—Air from "Orpheo"	Christoph Gluck	64075	10	1.00
Menuett (Gluck) (2) Bouree	Bach	74357	12	1.50
Menuett—In D Major, No. 1	Mozart	64073	10	1.00
Minuet	Boccherini	74354	12	1.50

THE POWELL RECORDS—Continued

		No.	Size	
Musette (Sibelius) (2) Twilight (*Harp acc. by Lapitino*)	Massenet-Powell	74408	12	$1.50
Polish Dance—Kujawiak—2d Mazurka	Wieniawski	74326	12	1.50
Polonaise (Opus 38)	Henri Vieuxtemps	64028	10	1.00
Romance from Concerto No. 2 (Opus 22)	Wieniawski	74179	12	1.50
Salut d'amour (Love's Greeting) (Opus 12)	Elgar	64373	10	1.00
Silver Threads Among the Gold (Transcription)	H. P. Danks	64459	10	1.00
Slavonic Cradle Song—Berceuse Slave (Opus 11)	Neruda	64027	10	1.00
Serenata (Opus 15, No. 1)	Moszkowski	64281	10	1.00
Souvenir (Morceau)	Franz Drdla	64074	10	1.00
Spanish Dance (Opus 26, No. 8)	Sarasate	74259	12	1.50
St. Patrick's Day (Bouquet Americaine, Opus 33)	Vieuxtemps	74025	12	1.50
Thais—Intermezzo (Meditation Religieuse)	Massenet	74135	12	1.50
To Spring (Opus 43, No. 6)	Grieg	64264	10	1.00
Traumerei (Opus 26)	Schumann	64134	10	1.00
Twilight (*Harp acc. by Lapitino*) (2) Musette (*Piano acc.*)	Sibelius	74408	12	1.50
Valse Triste (Opus 44)	Jean Sibelius	74402	12	1.50
Will-o'-the-Wisp—"Farfalla"	Emile Sauret	74183	12	1.50
Zigeunerweisen (Opus 20) (Gypsy Dance)	de Sarasate	64262	10	1.00

R

REISS, ALBERT, Tenor (*Rice*)

PHOTO BLUM REISS

This gifted tenor and comedian is one of the most useful members of the Metropolitan Opera Company, and during the past few years has been seen in a large number of important rôles. Some of his most famous impersonations are that of *Mime*, a wonderful character study—sardonic, malignant and fawningly malicious; *David*, an appealing and sweet-voiced apprentice; and *The Witch* in Hansel and Gretel, in which part he tries his best to conceal his fine tenor voice, giving a most humorous performance.

Whatever part Mr. Reiss essays, it is always an artistic portrayal, and he has set a standard at the Metropolitan in tenor comedy rôles which it will be difficult to approach.

THE REISS RECORDS (*Sung in German*)

Siegfried—Zwangvolle Plage! (Heart-breaking Bondage)	Wagner	74235	12	$1.50
Siegfried—Wohin schleichst du? (Whither Slinkest Thou?) Duet with Goritz	Wagner	64215	10	1.00

RENAUD, MAURICE, Baritone (*Ray-noh'*)

COPY'T MISHKIN RENAUD

Maurice Renaud is one of the greatest baritones Europe has ever produced. Born at Bordeaux in 1862, he was sent to the Paris Conservatoire at the age of nineteen, and made his début two years later at Brussels in Reyer's opera, *Sigurd*. After seven years at Brussels, he went to the Opéra Comique, and in the next year was engaged for the Opéra, where he has made one of the greatest successes in the history of that famous temple.

Renaud has made many visits to Italy, and has appeared in Monte Carlo, St. Petersburg and London. He was the first to sing *Hans Sachs, the Dutchman, Telramund* and *Wolfram* in the French productions of the Wagner works. His repertoire includes such widely varied operas as *Lakmé* and *L'Africaine*, and comprises nearly fifty rôles.

THE RENAUD RECORDS (*Sung in French*)

Le Soir (At Evening)	Gounod	91072	10	$2.00
Tannhauser—O douce etoile (Song to the Evening Star)	Wagner	91067	10	2.00

Ru

RUFFO, TITTA, Baritone

VARISCHI & ARTICO

RUFFO

This famous Italian baritone, who for several years past has been one of the operatic sensations of Europe and South America, made his début in the United States at the Metropolitan Opera House, Philadelphia, on November 4, 1912, in Verdi's *Rigoletto,* and his sensational success in *Hamlet, Pagliacci, Trovatore, Masked Ball* and *Rigoletto* has caused an unusual demand for his records.

The story of Ruffo's career is a most romantic one. He is a Tuscan by birth, and at an early age entered the Conservatory of Santa Cecilia at Rome, but after two years of study was dismissed by the faculty and advised to seek another profession, the directors declaring that his vocal equipment was inadequate for operatic work! Fortunately for the operatic world, the young man was undismayed, and, still determined upon a musical career, he went to Milan and sought the advice of Signor Cassini, a former artist who made a specialty of vocal training. The latter not only asserted his belief in Ruffo's powers but taught him free, as the young artist had nothing with which to pay his tuition. Subsequently he went to Rio Janeiro, where his first success was made. He then sang in other South American cities, but it was not until he had conquered the Latin Republics that he returned to his native land for a triumph that will ever be memorable, even in that country of extravagant enthusiasm.

Ruffo's voice is a high baritone of amazing fluency and power, combined with a richness of tone and facility of execution that are most unusual. He has a perfect technique and sings with an assurance that arouses intense enthusiasm. He is successful in both dramatic and lyric rôles, and astounds his audiences with the vigor of his portrayal of *Hamlet* and *Tonio,* while he charms and amuses them in the lighter music of *Barber of Seville.*

THE RUFFO RECORDS (*Sung in Italian unless otherwise noted*)

		No.	Size	
Barbiere di Siviglia—Largo al Factotum (Room for the Factotum)	Rossini	88391	12	$3.00
Barbiere di Siviglia—Largo al Factotum (Room for the Factotum)	Rossini	92039	12	3.00
Carmen—Toreador Song (*with La Scala Chorus*)	Bizet	92065	12	3.00
Cristoforo Colombo—Aman lassu le stelle (Our Love is Like the Stars)		88486	12	3.00
Dai canti d'amore—Canzone (Ballad—A Song of Love)	Ettore Titta	88395	12	3.00
Dinorah—Sei vendicata assai (Thou'rt Avenged, Dear Love!)	Meyerbeer	88366	12	3.00
Don Carlos—Per me giunto è il di supremo	Verdi	92038	12	3.00
Don Giovanni—Fin ch' han dal vino (Wine Flow a Fountain)	Mozart	87174	10	2.00
Don Giovanni—Serenata, "Dei vieni alla finestra"	Mozart	87112	10	2.00
E Suonan le Campane	Ettore Titta Ruffo	87138	10	2.00
Faust—Dio Possente (Even the Bravest Heart)	Gounod	92043	12	3.00
Gioconda—Barcarola, "Pescator, affonda L'esca" (Fisher Boy, Thy Bait Be Throwing)	Ponchielli	88394	12	3.00
Gioconda—O monumento! (Oh Mighty Monument)	Ponchielli	88396	12	3.00
Guitarrico *In Spanish*	A. Perez Soriano	87177	10	2.00
Hamlet—Come il romito fior (As a Lovely Flower) (*with Chorus*)	Thomas	92064	12	3.00
Hamlet—Drinking Song (Brindisi) (*with La Scala Chorus*)	Thomas	92037	12	3.00
Hamlet—Monologo (Hamlet's Soliloquy)	Thomas	92042	12	3.00
Masked Ball—Alla vita che t'arride (The Life Thou Dost Cherish)	Verdi	87113	10	2.00
Nabucco—Tremin gl' insani del mio (They Shall Tremble Before Me)	Verdi	87194	10	2.00
Non penso a lei	Ferradini	87121	10	2.00
O Che M'Importa?	Ettore Titta Ruffo	87195	10	2.00
Otello—Credo (Otello's Creed)	Verdi	88466	12	3.00
Pagliacci—Prologo (Prologue)	Leoncavallo	92040	12	3.00
Pagliacci—Prologo, Part I—Si puo (A Word)	Leoncavallo	88392	12	3.00
Pagliacci—Prologo, Part II—Un nido di memorie (A Song of Memories)		88393	12	3.00
Rigoletto—Cortigiani, vil razza dannata (*with La Scala Chorus*)	Verdi	92066	12	3.00
Rigoletto—Monologo—Pari siamo (We are Equal)	Verdi	92041	12	3.00
Suonn 'e fantasia (La Canzonetta) (Dream and Fantasy)	Capolongo	87123	10	2.00
Thais—Aime fanciullo ancora (While Yet a Simple Youth)	Massenet	87137	10	2.00
Thais—Ecco la terrible citta (That Awful City I Behold)	Massenet	87143	10	2.00
Visione Veneziana—Barcarolle	Orvieto-Brogi	87133	10	2.00
Zazà—Buona Zazà, del mio buon tempo	Leoncavallo	87114	10	2.00
Zazà—Zazà, piccola zingara (Zazà, Little Gypsy) Act IV	Leoncavallo	87125	10	2.00

THE RUFFO RECORDS—Continued

		No.	Size	
RUFFO AND CARUSO DUET				
Otello—Si pel ciel (We Swear by Heaven and Earth)	Verdi	89075	12	$4.00
RUFFO AND GALVANY DUETS				
Barbiere di Siviglia—Dunque io son (What! I?)	Rossini	92501	12	4.00
Hamlet—Nega se puoi la luce—Love Duet	Thomas	92500	12	4.00
Rigoletto—Piangi fanciulla (Weep My Child)	Verdi	92502	12	4.00
Rigoletto—Si, vendetta (Yes, My Vengeance)	Verdi	91501	10	3.00
Rigoletto—Veglia o donna (Safely Guard This Tender Blossom)	Verdi	91500	10	3.00
Traviata—Dite alla giovine (Say to Thy Daughter)	Verdi	92503	12	4.00
MISCELLANEOUS DUETS				
Forza del Destino—Le minaccie (Duet with Ischierdo)	Verdi	92504	12	4.00
Rigoletto—Deh! non parlare al misero (Duet with Magrini)	Verdi	89058	12	4.00
Don Giovanni—Là ci darem la mano (Duet with Pareto)	Mozart	92505	12	4.00
Rigoletto—Lassù in Cielo (In Heaven Above) (Duet with Pareto)	Verdi	92506	12	4.00

RUSZCOWSKA, ELENA, Soprano (*See "Famous Artists of Europe"*)

S

SAGI-BARBA, EMILIO, Baritone (*See "Famous Artists of Europe"*)

SAMMARCO, G. MARIO, Baritone (*Sahm-mar'-koh*)

COPY'T MISHKIN SAMMARCO

Mario Sammarco was born in Palermo, Sicily, December 13, 1873. His musical studies were pursued under Antonio Cantelli, and he made his operatic début in Milan, 1894, and was then engaged for Giordano's opera, Andrea Chenier, at La Scala.

His great success in this opera established his position, and he has since been in demand, singing in all the chief cities of Europe. The last spring season at Covent Garden, London, was his sixth consecutive engagement in that opera house, where he is a great favorite. Coming to the Manhattan Opera House, New York City, for its first season, he remained during its existence as a home of Grand Opera, and was a favorite artist during the last season of the Chicago-Philadelphia Company.

THE SAMMARCO RECORDS (*Sung in Italian*)

Traviata—Di Provenza il mar (From Fair Provence)	Verdi	88314	12	$3.00
SAMMARCO AND SEMBRICH DUET				
Rigoletto—Tutte le feste al tempio (On Every Festal Morning)	Verdi	89042	12	4.00
SAMMARCO AND McCORMACK DUETS				
Bohême—Ah, Mimi, tu più (Mimi, False One)	Puccini	89044	12	4.00
Li Marinari (The Mariners)	Rossini	87078	10	2.00
Pearl Fishers—Del tempio al limitar (In the Temple) Act I	Bizet	87082	10	2.00

SCHUMANN-HEINK, ERNESTINE, Contralto

PHOTO HALL SCHUMANN-HEINK

Ernestine Schumann-Heink is the most popular and beloved contralto who has ever visited America. Her superb voice and thoroughly artistic singing and acting, as well as her genial personality, have endeared her to audiences everywhere.

Mme. Schumann-Heink is the daughter of Herr Rossler, an Austrian army officer, who at the time of her birth was stationed in Lieben, Bohemia. At the age of ten little Ernestine was sent to the Convent of the Ursuline Nuns in Prague, where she sang in the choir, but entirely by ear. Her father was afterward transferred to Graz, where a teacher named Marietta von Le Clair, who had recognized the signs which told of a voice worth cultivating, kindly offered to give the budding genius her best efforts without pay. The

SCHUMANN-HEINK, ERNESTINE—Continued

Sc

girl's voice at that time was a deep contralto, with no high notes. The wise teacher kept her on nothing but exercises for two years before she gave her songs by Mendelssohn, Schubert and other composers. Her first appearance in New York was in 1898, and she was such a great success that American audiences refused to allow her to return to Germany. She has now taken up her residence here and has become an American citizeness.

This singer's capacity for work is simply phenomenal, and her record of a recent season, when she made ninety-two appearances in four and one-half months, is still remembered as a feat unequaled by any prima donna.

The engagements which interest the largest number of persons are those which the great contralto fills in the Victor Laboratory. Large as her audiences always are, they would seem small indeed compared to the great public she sings to by means of the Victor.

Mme. Schumann-Heink, desiring that her records should be as nearly perfect as possible, and worthy of her great reputation, has signed an exclusive agreement with the Victor Company.

THE SCHUMANN-HEINK RECORDS *(Sung in German unless noted)*

		No.	Size	
A Child's Prayer *In English*	Brandon-Harold	87094	10	$2.00
Agnus Dei (Lamb of God) *In Latin* (*Piano acc.*)	Bizet	88416	12	3.00
Allah *In English*	Longfellow-Geo. W. Chadwick	87172	10	2.00
Children's Prayer *In English* (2) Liebesfeier *In German*	Weingartner	87032	10	2.00
Cry of Rachel *In English*	Reese-Salter	88336	12	3.00
Danza, The *In English*	Chadwick	87020	10	2.00
Der Tod und das Madchen (Death and the Maiden)	Schubert	87013	10	2.00
Erlkönig (The Erlking) (Op. 1)	Schubert	88342	12	3.00
Es ist bestimmt in Gottes Rath (By God's Decree)	Mendelssohn	88155	12	3.00
Fruhlingszeit (Springtide)	Becker	87012	10	2.00
Good Morning Sue (English version Dr. Th. Baker)	Leo Delibes	87168	10	2.00
His Lullaby *In English*	Carrie Jacobs-Bond	88118	12	3.00
Im Kahne (In the Boat) (Op. 60, No. 3)	Edvard Grieg	87170	10	2.00
Irish Love Song *In English*	Margaret Lang	87022	10	2.00
I und mei Bua (I and My Boy) Yodel Song	Millocker	88139	12	3.00
Kerry Dance, The *In English*	Molloy	88451	12	3.00
Leggiero invisible (Bolero, "Oh, Light Invisible") *In Italian*	Arditi	88093	12	3.00
Lucrezia Borgia—Brindisi (It is Better to Laugh)	Donizetti	88188	12	3.00
Mignon—Kennst du das Land (Knowest Thou the Land)	Thomas	88090	12	3.00
Mondnacht (Moonlight)	Schumann	88197	12	3.00
Orfeo—Ach, Ich habe sie verloren (I Have Lost My Eurydice)	Gluck	88091	12	3.00
Prophete—Prison Scene, Part II *In French*	Meyerbeer	88095	12	3.00
Prophete—Ah! mon fils (My Son) *In French*	Meyerbeer	88187	12	3.00
Rheingold—We'che, Wotan, Weiche (Waver, Wotan)	Wagner	88092	12	3.00
Rinaldo—Lascia ch'io pianga (My Tears Shall Flow) *In Italian*	Handel	88189	12	3.00
Robin Sings in the Apple Tree *In English*	Edward MacDowell	87171	10	2.00
Rosary, The *In English*	Ethelbert Nevin	88108	12	3.00
Samson und Dalila—Der Frühling erwachte (Song of Spring)	Saint-Saëns	88417	12	3.00
Samson und Dalila—Mein Herz (My Heart at Thy Voice)	Saint-Saëns	88190	12	3.00
Spinnerliedchen—Spinning Song (*Piano by Mrs. Hoffman*)	Reimann	87124	10	2.00
St. Paul—But the Lord is Mindful of His Own	Mendelssohn	88191	12	3.00
Stille Nacht, heilige Nacht (Silent Night)	Gruber	88138	12	3.00
Träume (Dreams)	Wagner	88343	12	3.00
Treue Liebe (True Love) (German Folk Song)		87021	10	2.00
Vom Himmel hoch da Komm'ich her (Christmas Hymn)	Martin Luther	88381	12	3.00
When the Roses Bloom *In English*	Reichardt	87129	10	2.00
Wiegenlied—Cradle Song	Brahms	81085	10	2.00
SCHUMANN-HEINK AND CARUSO DUET				
Trovatore—Ai nostri monti (Home to Our Mountains) *In Italian*	Verdi	89060	12	4.00
SCHUMANN-HEINK AND FARRAR DUET				
Wanderer's Nachtlied—Wanderer's Night Song	Rubinstein	87504	10	3.00

SCOTTI, ANTONIO, Baritone

One of the most valued and gifted artists of the Metropolitan Opera Company is Antonio Scotti, the well-known baritone. He was born in Naples, and even as a child showed a desire to become a singer. His parents, however, little dreamed as they heard him humming Italian melodies in his home that a great career lay before him. After receiving the customary Italian education, he was for a time put in commercial pursuits.

But when he should have been poring over his ledger, too often he was singing the romanzas of the day or trying to recall scraps of opera which he had heard the evening before. His friends strongly advised him to study music, and he was induced to consult Mme. Trifari-Paganini, who assured him he had an exceptionally good voice, and urged him to cultivate it. He at last yielded, though with little hope of ever becoming an artist. At the age of 23, after he had studied for four years, he made his début at the Teatro Reale, in Malta, as *Amonasro* in Aïda, singing later at that house in nine other rôles.

COPY'T MISHKIN SCOTTI

Scotti's career was now open to him. He sang in turn in many of the great theatres of Italy and filled six seasons in South America. Engagements at the *Teatro Reale*, Madrid, and in St. Petersburg, Moscow, Warsaw and Odessa, established his reputation.

His London début was made as *Don Giovanni*, under the management of Mr. Grau, who at once engaged him for the Metropolitan. Since that time he has been a constant visitor to America, where he has won fame in many parts, notably as *Don Giovanni*, *Scarpia*, *Tonio* and *Amonasro*. Scotti's impressive *Scarpia* is one of his most famous impersonations, while as *Falstaff* he recently achieved an artistic triumph.

Signor Scotti is an artist whom it is equally a pleasure and an education to hear. His *legato* singing is a delight, his intonation and his diction admirable, and his style the best. His voice possesses a rarely sympathetic quality which takes a thorough grip on his hearers.

Signor Scotti, who sings exclusively for the Victor, has made a number of very fine solo records, besides singing in many duets and other concerted numbers with other artists.

THE SCOTTI RECORDS (*Sung in Italian unless otherwise noted*)		No.	Size	
Don Giovanni—Serenata, "Deh vieni alla finestra" (Open Thy Window) (2) Falstaff—Quand' ero paggio (When I Was Page)	Verdi	88194	12	$3.00
Falstaff—Quand' ero paggio (2) Don Giovanni—Serenata	Verdi	88194	12	3.00
Faust—Dio possente (Even the Bravest Heart)	Gounod	88203	12	3.00
Faust—Morte di Valentino (Death of Valentine) (*with Chorus*)	Gounod	88282	12	3.00
La Mandolinata (Italian Folk Song)	Paladilhe	81063	10	2.00
Luna Nova (The New Moon) (Neapolitan)	Costa	88290	12	3.00
Maria, Mari (Neapolitan Song)	Di Capua	88083	12	3.00
Otello—Brindisi (Drinking Song)	Verdi	87040	10	2.00
Otello—Brindisi (Drinking Song)	Verdi	88082	12	3.00
Pagliacci—Prologo (Prologue)	Leoncavallo	81021	10	2.00
Pagliacci—Prologo (Prologue)	Leoncavallo	88029	12	3.00
Scétate—Serenade (Neapolitan Song)	Costa	87084	10	2.00
Tosca—Cantabile Scarpia (Venal, My Enemies Call Me)	Puccini	88122	12	3.00

DUETS BY SCOTTI AND OTHER ARTISTS (*See "Caruso," "Farrar," "Martin" and "Sembrich"*)

SEMBRICH, MARCELLA, Soprano

Sembrich was the daughter of a poor musician of Lemberg, in Gallicia, but afterwards adopted her mother's maiden name, which was Sembrich. Her father began to teach her to play the piano and violin when she was but four years old, and at twelve she was obliged to play the piano for dances in order to help support the family. Her musical gifts were noticed by a benevolent Pole named Lanowich, who sent her first to the Loepel Conservatory, then to Vienna, where Professor Epstein discovered the natural beauty of her voice, and advised her to take up voice culture.

COPY'T DUPONT SEMBRICH

Her début was made as *Elvira*, June 3, 1877,

SEMBRICH, MARCELLA—Continued

at Athens; and she was then engaged for the Dresden opera in 1878. In 1880 she sang *Leonora* at Covent Garden and her success being assured, engagements in Warsaw, St. Petersburg, Moscow and Madrid followed.

In 1883 she was engaged for the Metropolitan Opera House, making her American début October 24th, in Lucia, afterwards singing *Elvira, Violetta* and *Ophelia*. As soon as the public realized that here was the perfect singer at last, her triumphs were phenomenal—such perfection of style and beauty of tone, combined with that power of interpretation which is one of her greatest gifts, won the plaudits of audiences and critics alike.

Of her astonishing versatility a leading American critic has said, referring to one of her song recitals: "The sustained dignity of Gluck, the open-air vigor of Handel, the grace and wit of the Italian Pergolesi and the Frenchman Campra; a delightful surprise in the shape of a comic air from one of Bach's secular cantatas; Beethoven's 'Neue Liebe Neues Leben,' and songs by Schubert, Schumann, Loewe and Brahms; modern songs in French by Bizet, in Russian by Tschaikowsky, in German by Hugo Wolff, Strauss, Grieg and Bungert, and in English by the American Van der Stucken! An art that can compass all these things is an astonishment and a never-ceasing delight."

Although Madame Sembrich may never appear in opera again, her admirers of to-day and those of future generations may still hear her delivery of the great operatic airs, which are imperishably recorded by the Victor.

The retirement of this singer from the opera was a notable event, and in announcing her departure from the operatic stage she said: "I wish to make my adieux while the sun is still high in the heavens—that is all. For me there shall be no pity"; and while her admirers may regret this decision, they cannot fail to praise her excellent judgment.

During the season just closed, Mme. Sembrich paid a short visit to America and gave a few recitals in aid of the widows and orphans of her beloved Poland, who have suffered so much from the ravages of war, and her consummate art delighted her audiences just as of old.

THE SEMBRICH RECORDS (*Sung in Italian unless noted*)		No.	Size	
Barbiere—Una voce poco fa (A Little Voice I Hear)	Rossini	88097	12	$3.00
Comin' Thro' the Rye (Scotch Air) *In English*		88390	12	3.00
Don Giovanni—Batti, batti, o bel Masetto (Scold Me, Masetto)	Mozart	88026	12	3.00
Ernani—Ernani involami (Ernani, Fly With Me)	Verdi	88022	12	3.00
Faust—Air des bijoux (Jewel Song) *In French*	Gounod	88024	12	3.00
Home Sweet Home *In English*	Payne-Bishop	88047	12	3.00
Lass With the Delicate Air *In English*	Dr. Thomas Arne	88096	12	3.00
Lucia—Mad Scene (*Flute obbligato by Lyons*)	Donizetti	88021	12	3.00
Marriage of Figaro—Deh! vieni non tardar (Come, My Heart's Delight)	Mozart	88020	12	3.00
Martha—Last Rose of Summer *In English*	Moore	88102	12	3.00
Merry Widow Waltz—Dolce amor	Lehár	88107	12	3.00
Mignon—Connais tu le pays (Knowest Thou the Land?) *In French*	Thomas	88098	12	3.00
Nightingale's Song *In Russian*	Ababieff	88103	12	3.00
Norma—Casta Diva (Queen of Heaven)	Bellini	88104	12	3.00
Parla Valse (Speak!)	Arditi	88023	12	3.00
Puritani—Qui la voce (In Sweetest Accents)	Bellini	88105	12	3.00
Rigoletto—Caro nome (Dearest Name)	Verdi	88017	12	3.00
Semiramide—Bel raggio lusinghier (Bright Gleam of Hope)	Rossini	88141	12	3.00
Sonnambula—Ah non giunge (Recall Not One Earthly Sorrow)	Bellini	88027	12	3.00
Traviata—Ah! fors' e lui (He My Heart Foretold)	Verdi	88018	12	3.00
Voce di primavera—Valse (Voice of Spring)	Strauss	88019	12	3.00
SEMBRICH AND EAMES DUET				
Marriage of Figaro—Che soave zeffiretto (Letter Duet)	Mozart	95202	12	5.00
SEMBRICH AND SAMMARCO DUET				
Rigoletto—Tutte le feste al tempio (On Every Festal Morning)	Verdi	89042	12	4.00
SEMBRICH AND SCOTTI DUET				
Don Pasquale—Pronta io son (My Part I'll Play)	Donizetti	89002	12	4.00
QUARTET BY SEMBRICH, SEVERINA, SCOTTI AND CARUSO				
Rigoletto—Bella figlia dell' amore (Fairest Daughter)	Verdi	96001	12	6.00
SEXTETTE BY SEMBRICH, CARUSO, SCOTTI, JOURNET, Etc.				
Lucia—Chi mi frena (What Restrains Me) Act II	Donizetti	96200	12	7.00

SLEZAK, LEO, Tenor (*Slay'-zak*)

COPY'T MISHKIN

SLEZAK

This artist is now pronounced to be one of the greatest of tenors, and such was his popularity abroad that only with the utmost difficulty was permission obtained from the management of the Royal Opera, Vienna, for him to fill a season in America.

Slezak has been called the second Tamagno, and with good reason, as he possesses not only a splendid voice, but is a really great actor as well. His recent appearances as *Otello* caused the critics to be enthusiastic in his praise.

The Victor Company was the first to bring out records of this great tenor, having issued several selections before his first appearance.

THE SLEZAK RECORDS (*Sung in German*)

Aida—Holde Aida (Celeste Aida) (Heavenly Aida)	Verdi	64113	10	$1.00
Cavalleria Rusticana—Siciliana (Thy Lips Like Crimson Berries)		61202	10	1.00
Die Lotusblume (The Lotus Flower) (Opus 25, No. 7)	Schumann	61207	10	1.00
Lohengrin—Nun sei bedankt, lieber Schwan (Swan Song)	Wagner	61203	10	1.00
Stumme von Portici—Schlummerlied (From "Massaniello")	Auber	61201	10	1.00

SPENCER, JANET, Contralto

COPY'T DOVER ST. STUDIOS

SPENCER

Miss Spencer was born in Boston, where she studied with the best teachers before going abroad. Several years of hard work and serious study in London and Paris followed, and at her début in New York the young singer made a profound impression; the critics unanimously praising her beautiful voice, fine diction and artistic phrasing.

After several seasons of oratorio and concert engagements, this artist began a series of New York concerts, and the character of her reception at these recitals made it certain that an annual concert will be expected in future. Miss Spencer's Victor records are very fine ones, being absolutely faithful reproductions of her lovely voice.

THE SPENCER RECORDS (*Sung in English unless noted*)

Elijah—O Rest in the Lord	Mendelssohn	74290	12	$1.50
Gae to Sleep (Scotch Lullaby)	Randall-Fisher	74231	12	1.50
Good-Bye, Sweet Day	Thaxter-Vannah	64189	10	1.00
Hills o' Skye	McLennan-Harris	74291	12	1.50
Moon Drops Low (From "American Indian Songs")	Eberhardt-Cadman	64200	10	1.00
White Dawn is Stealing (From "American Indian Songs")	Cadman	64249	10	1.00

T

TAMAGNO, Francesco, Tenor (*Tahm-mahn'-yoh*)

VARISCHI, ARTICO & CO

TAMAGNO

On August 31, 1905, at the age of 54, this famous artist, the greatest tenor of his time, died at Varese, Italy.

Tamagno was the son of a rural innkeeper near Turin, and to his active out-door life he doubtless owed his wonderful physique—that great chest and iron throat which produced the wonderful robusto tones that are still remembered.

Though this great singer has passed away, we can still hear that matchless voice, thanks to science, which has made it possible to record it imperishably. Delightful as it is for one's

Ta

own diversion to bring back the true record and ring of a voice that is far away, how much stranger, how much more extraordinary it seems when we are able to recall from the world of shadows the sound of a voice that is still!

Records of this famous artist are issued only by the Victor Company, Tamagno having agreed not to sing for any other company during his lifetime.

THE TAMAGNO RECORDS (*Sung in Italian*)

		No.	Size	
Otello—Morte d'Otello (Death of Othello)	Verdi	95002	10	$5.00
Otello—Ora e per sempre (Forever Farewell)	Verdi	95003	10	5.00
Prophête—Inno (Hymn)	Meyerbeer	95005	10	5.00
Trovatore—Di quella pira (Tremble, Ye Tyrants)	Verdi	95006	10	5.00
William Tell—O muto asil (Blessed Abode)	Rossini	95009	10	5.00

TERRY, ELLEN ALICIA, Actress

TERRY

The Victor announces a series of Shakespearean selections by one of the most famous of living actresses, Ellen Terry. This artist was born in 1848 at Coventry, England, her parents being well-known actors. Her first appearance on the stage was made at the age of eight in "A Winter's Tale." After several years with various stock organizations, she joined Henry Irving's company, playing *Katherine* in "Taming of the Shrew," and thus began the long association with this great actor which terminated only at his death in 1905.

Miss Terry has recited for the Victor portions of the works in which she has made her greatest successes, and the series forms a most interesting souvenir of this noted actress.

THE TERRY RECORDS

Hamlet—Ophelia's Mad Scene	Shakespeare	74239	12	$1.50
Merchant of Venice—Mercy Speech, Act IV	Shakespeare	64194	10	1.00
Much Ado About Nothing—"I Have Brought Claudio" Act II		64191	10	1.00
Romeo and Juliet—Potion Scene, Act IV	Shakespeare	74240	12	1.50
Winter's Tale—Act II, Scene I	Shakespeare	64193	10	1.00

TETRAZZINI, LUISA, Soprano (*Tet-trah-tzee'-nee*)

PHOTO TERKELSON & HENRY

TETRAZZINI

Mme. Tetrazzini has made one of the greatest successes in operatic history in this country, and has met with a reception almost unparalleled. During her last operatic engagements, the great Manhattan and Metropolitan Opera Houses in New York were crowded every time the famous soprano appeared, and she has been greeted with a series of tremendous ovations. It is not the habit of *blasé* New York audiences to go wild over a singer, but the Tetrazzini performances were the scenes of some most remarkable outbursts of enthusiasm.

It is but nine years since the management of the Tivoli Opera House in San Francisco first brought Tetrazzini to the attention of the English-speaking world. Other countries had already discovered in her work qualities of extreme excellence; but it remained for San Francisco to make her "world famous." Her triumphs in London, New York and elsewhere are too well known to require further mention.

Tetrazzini's last tour, embracing twenty of the largest cities, was a succession of ovations. It is a wonderful voice with which this great soprano is electrifying her audiences; remarkable in its purity and great range, while her colorature work is extremely brilliant.

It is perhaps enough to say here that this marvelous voice has been recorded in all

TETRAZZINI, LOUISA—Continued

its beauty and power on these thirty-three superb Victor records, and the list contains all the numbers with which Mme. Tetrazzini has made her greatest triumphs.

Especially noticeable in this list are the Proch air, one the diva's most famous numbers, her singing of it approaching the marvelous; the favorite *Last Rose,* the first record to be sung in English; the *Swiss Echo Song,* a famous old colorature air, the difficult variations being given with dazzling brilliancy and consummate ease; David's beautiful *Charmant Oiseau,* which shows to rare advantage the diva's purity of tones, especially in the duet with the flute; and favorite opera airs—from *Masked Ball, Barber of Seville, Carmen, Dinorah, Rigoletto,* etc.

Mme. Tetrazzini makes records *exclusively* for the Victor.

THE TETRAZZINI RECORDS (*Sung in Italian unless noted*)

		No.	Size	
Aprile—Valse Brilliante	Tosti	88306	12	$3.00
Ballo in Maschera—Saper vorreste (You Would be Hearing)	Verdi	88304	12	3.00
Barbiere—Una voce poco fa (A Little Voice I Hear)	Rossini	88301	12	3.00
Bonnie Sweet Bessie *In English*	Root-Gilbert	88428	12	3.00
Carmen—Micaela's Air (I Am Not Faint Hearted)	Bizet	88503	12	3.00
Carnival of Venice—Part I (with Variations)	Jules Benedict	88291	12	3.00
Carnival of Venice—Part II	Jules Benedict	88292	12	3.00
Dinorah—Ombra leggiera (Shadow Song)	Meyerbeer	88298	12	3.00
Forza del Destino—Pace mio Dio (Mercy, O My Lord)	Verdi	88502	12	3.00
Grande Valse (Op. 10)	Venzano	88423	12	3.00
Lakmé—Dov' e' l'Indiana bruna (Bell Song)	Delibes	88297	12	3.00
Linda di Chamounix—O luce di quest anima (Guiding Star of Love)		88506	12	3.00
Lucia di Lammermoor—Regnava nel silenzio (Silence O'er All)	Donizetti	88303	12	3.00
Lucia (Mad Scene) (*with flute obbligato by Oesterreicher*)	Donizetti	88299	12	3.00
Lucia Sextette—with Caruso, Amato, Journet, Jacoby and Bada	Donizetti	96201	12	7.00
Martha—Last Rose of Summer *In English*	Moore	88308	12	3.00
Mignon—Polonese—"Io son Titania" (I'm Fair Titania)	Thomas	88296	12	3.00
Nina—Tre giorni son che ("Nina") G. B. Pergolese-arr. F. Dulcken		88505	12	3.00
Pastoral from "Rosalinda"	Veracini	88432	12	3.00
Pearl of Brazil—Charmant oiseau (Brilliant Bird) (*Flute obb.*) *In French*		88318	12	3.00
Proch's Air and Variations (*with Flute obbligato*)	Proch	88307	12	3.00
Rigoletto—Caro nome (Dearest Name)	Verdi	88295	12	3.00
Romeo et Juliette—Valse (Juliet's Waltz Song)	Gounod	88302	12	3.00
Serenata inutile (A Serenade in Vain) (Brahms) *In Italian* (2) Rhapsodie (Ahrem-de Koven) *In English* (*'Cello obbligato*)		88427	12	3.00
Solvejg Canzona—Solvejg's Song (Sunshine Song)	Edvard Greig	88508	12	3.00
Sonnambula—Ah, non credea mirarti (Could I Believe)	Bellini	88305	12	3.00
Sonnambula—Ah, non giunge (Recall Not One Earthly Sorrow)	Bellini	88313	12	3.00
Swallows, The *In English*	Bingham-Cowen	88349	12	3.00
Swiss Echo Song (L'Eco)	Eckert	88311	12	3.00
Traviata—Ah! fors' e lui (2) Sempre libera	Verdi	88293	12	3.00
Trovatore—D'amor sull' ali rosee (Fly On Rosy Pinions)	Verdi	88426	12	3.00
Trovatore—Tacea la notte placida (My Heart is His Alone)	Verdi	88420	12	3.00
Vespri Siciliani—Mercè, dilette amiche (Pity, Beloved Ladies)	Verdi	88504	12	3.00

V

VIAFORA, GINA C., Soprano

Mme. Viafora, who in private life is the wife of the famous caricaturist, was a member of the Metropolitan Opera Company for several years, and was one of the most promising of the younger *prima donne* in that organization. Her voice is fresh and youthful, with much natural beauty and has ample range and power. The soprano has sung for the Victor the charming Musetta Waltz from Bohême besides taking part in the Bohême quartet with Caruso, Farrar and Scotti.

VIAFORA

THE VIAFORA RECORDS (*In Italian*)

Bohême—Musetta Waltz, Act II	Giacomo Puccini	64085	10	$1.00
Bohême—Quartet, Act III—with Farrar, Caruso and Scotti	Puccini	96002	12	6.00

W

WHITEHILL, CLARENCE, Baritone

PHOTO MATZENE WHITEHILL

A recent announcement of much interest was the engagement by the Victor of the famous American bass-baritone, Clarence Whitehill, whose splendid work at the Metropolitan confirmed the good reports which had come to us from Europe.

Mr. Whitehill hails from the West, having been born in Marengo, Iowa. He took such a keen interest in music that at the age of 19 he went to Chicago to begin studying in earnest. He sang in several Chicago churches with some success, and four years later Mme. Melba advised him to go abroad for serious study. The young man took her advice, went to Paris and placed himself under Giraudet for dramatic action, and Sbriglia for French dramatic rôles. He proved an earnest student and hard worker, and had soon mastered more than thirty bass rôles.

His début was made at Brussels in 1900 as *Friar Laurence* in *Romeo*. He returned to Paris for a season at the *Opéra Comique*, and was then secured by Mr. Savage for the English opera season at the Metropolitan in 1901. Returning to Europe in the spring of that year, he began, on the advice of Mme. Wagner, to study German opera, and in 1902 appeared in the *Ring* at Lübeck, and as *Wolfram* at Bayreuth in 1904. The next five years were divided between the Cologne opera and the Covent Garden season, where he alternated with Van Rooy. Successful engagements at the Munich "Festspiel" and the Paris Grand Opéra added to his reputation, and in 1909 he was engaged by Mr. Dippel for the Metropolitan.

Mr. Whitehill is not only a splendid singer but a finished actor, and his impersonations of *Wolfram, Wotan* and *Amfórtas* have called forth the highest praise from critics and public alike. His concert and oratorio appearances have steadily increased in number each year. During the past season he has appeared with many noted orchestras and societies.

In an interview Whitehill says: "I am an American through and through. I had ancestors in the Revolutionary War. I wanted to get back home, and that is why I gave up the three-year contract which I had with the Vienna Opera. Now that I am back here, I am going to devote myself very largely to concert work, although I shall not abandon opera altogether. I am coming to the conclusion that to sing heavy operatic rôles continuously against the immense modern orchestra must in the end impair the voice more or less."

The baritone has chosen for his first records the great scene of *Wotan* from the last act of *Walkure,* given in its entirety on two discs; a favorite *bravura* song by Pinsuti, which he sings with most excellent diction; that perennial favorite, "The Heart Bow'd Down," which he sings with dignity and expression; two fine oratorio numbers nobly rendered; an air from *Thais,* a favorite Homer song and several old-time ballads, which have been especial favorites with the older generation.

Mr. Whitehill makes records *exclusively* for the Victor.

THE WHITEHILL RECORDS

		No.	Size	
Bedouin Love Song	Pinsuti	64279	10	$1.00
Bohemian Girl—Heart Bow'd Down	Balfe	74407	12	1.50
Elijah—Lord God of Abraham	Mendelssohn	74320	12	1.50
I'll Take You Home Again, Kathleen	Thomas P. Westendorf	74425	12	1.50
In the Gloaming	Orred-Harrison	64360	10	1.00
Love's Old Sweet Song	Bingham-Molloy	74321	12	1.50
Old Black Joe	Foster	64359	10	1.00
Parsifal—Amfortas' Gebet (Amfortas' Prayer) *In German*	Wagner	74406	12	1.50
Requiem—Confutatis ("From the Accursed") *In Latin*	Verdi	74405	12	1.50
Thais—Voilà donc la terrible cité (That Awful City) *In French*	Massenet	74364	12	1.50
Uncle Rome (The Old Boatman)	Weeden-Homer	64388	10	1.00
Walkure—Wotan's Abschied, I Teil (Wotan's Farewell, Part I)	Wagner	64278	10	1.00
Walkure—Wotan's Abschied, II Teil (Wotan's Farewell, Part II)	Wagner	74305	12	1.50

WILLIAMS, EVAN, Tenor

PHOTO DUPONT WILLIAMS

The public is to be congratulated on the engagement by the Victor of this great American tenor, whose popularity is widespread throughout the country. His voice is now at its best, and its beautiful quality, as well as the exquisite phrasing of which he is such a master, are much in evidence in his records.

Mr. Williams was born in Ohio, of Welsh parents, as his name denotes. He is immensely popular in the United States, his reputation having extended into England by means of his fine Victor records, and he has made several successful tours of that country.

Mr. Williams' old friends, who are countlesss, have been delighted at the opportunity of hearing him on the Victor, and he has made many new admirers by his beautiful singing, which is perfectly reproduced. The tenor's list is composed mainly of English ballads (and none of his admirers need to be told how well he sings songs of this kind) and also includes several opera airs in English and a number of oratorio selections. There are few tenor voices that give one such a sense of satisfaction as Mr. Williams'. Nc matter how sustained and intense a song may be, his voice displays a fresh beauty of tone that is remarkable. Each succeeding season he has found more work awaiting him, and when he concluded the remarkable feat of singing twenty-seven performances in twenty-eight days, the famous artist was acclaimed a more finished master of vocal art than ever, and his voice declared to have grown in beauty, resonance and dependability.

Mr. Williams sings *exclusively* for the Victor.

THE WILLIAMS RECORDS (*Sung in English unless noted*)

		No.	Size	
Absent (Poem by Catharine Glen)	Metcalf	64109	10	$1.00
African—Oh, Paradise! (L'Africana—O Paradiso)	Meyerbeer	74148	12	1.50
Ah, Love, But a Day	Browning-Protheroe	64327	10	1.00
Alice, Where Art Thou?	Gurnsey-Ascher	64271	10	1.00
All Through the Night (Welsh Air		74100	12	1.50
Answer	Alfred Robyn	74205	12	1.50
Auld Lang Syne (Old Scotch)	Robert Burns	64105	10	1.00
Beautiful Isle of Somewhere	Pounds-Fearis	64411	10	1.00
Because	Guy d'Hardelot	64133	10	1.00
Beloved, It Is Morn	Hickey-Aylward	74404	12	1.50
Bohême—Rudolph's Narrative. "Thy Hands Are Frozen"	Puccini	74129	12	1.50
Carmen—Flower Song (This Flower You Gave to Me)	Bizet	74122	12	1.50
Come Into the Garden, Maud	Balfe	74109	12	1.50
Cross, The	Edward Markham–H. Ware	74410	12	1.50
Crossing the Bar (Poem by Tennyson)	C. Willeby	74119	12	1.50
Death of Nelson	John Braham	74419	12	1.50
Dream, A	J. C. Bartlett	64078	10	1.00
Elijah—If With All Your Hearts	Mendelssohn	74088	12	1.50
Favorita—Spirit So Fair (Spirto gentil)	Donizetti	74141	12	1.50
Forgotten (Words anonymous)	Eugene Cowles	74160	12	1.50
Four Leaf Clover	Brownell	64139	10	1.00
Good Bye, Sweetheart, Good Bye	Williams-Hatton	64199	10	1.00
Hark, Hark! the Lark (*Piano acc.*)	Shakespeare-Schubert	64218	10	1.00
Holy City	Weatherly-Adams	74356	12	1.50
Holy Night—Cantique de Noel (*'Cello obbligato*)	Adolphe Adam	64106	10	1.00
Jean	Stanton-Burleigh	64280	10	1.00
Judas Maccabaeus—Sound an Alarm	Handel	74131	12	1.50
Just a-Wearyin' for You	Stanton—Jacobs-Bond	64389	10	1.00
Lass of Richmond Hill, The	McNally	64100	10	1.00
Lead, Kindly Light	Newman-Dykes	64092	10	1.00
Little Boy Blue (Poem by Eugene Field)	Nevin	64102	10	1.00
Loch Lomond—By Yon Bonny Banks (Old Scotch Air)		64210	10	1.00
Lohengrin—Lohengrin's Narrative	Wagner	74130	12	1.50
Martha—Like a Dream (M'appari)	Flotow	74128	12	1.50
Mary of Argyle	Nelson	64088	10	1.00
May Morning, A	Weatherly-Denza	64158	10	1.00
Meistersinger—Prize Song (Preislied)	Wagner	74115	12	1.50
Mentra Gwen (Venturesome Gwen) (Old Welsh Song) *In Welsh*		64141	10	1.00
Messiah—Comfort Ye My People	Handel	74190	12	1.50

Wi

THE WILLIAMS RECORDS—Continued

		No.	Size	
Messiah—Ev'ry Valley Shall Be Exalted	Handel	74189	12	$1.50
Messiah—Recitative—Thy Rebuke (2) Air—Behold and See	Handel	74126	12	1.50
My Ain Folk	Wilfred Mills-Laura G. Lemon	74409	12	1.50
My Pretty Jane (The Bloom is on the Rye)	Bishop	74254	12	1.50
Oh, Dry Those Tears	Teresa Del Riego	74199	12	1.50
O! Na Byddai'n Haf I Hyd (Oh That Summer Smiled for Aye) (Old Welsh Air) *In Welsh*	Davies	74181	12	1.50
Open the Gates of the Temple	Mrs. Joseph Knapp	74198	12	1.50
Perfect Day, A (*'Cello obbligato by Bourdon*)	Jacobs-Bond	64306	10	1.00
Prodigal Son—How Many Hired Servants	Sullivan	74127	12	1.50
Queen of Sheba—Lend Me Your Aid—Part II	Gounod	64096	10	1.00
Return of Spring	Schumann	64217	10	1.00
Samson—Total Eclipse—"No Sun! No Moon!"	Handel	74403	12	1.50
Serenade	Schubert	64093	10	1.00
Sound An Alarm (From "Judas Maccabaeus")	Handel	74131	12	1.50
Spirit Flower, A	Stanton-Campbell-Tipton	74331	12	1.50
Stabat Mater—Cujus animam *In Latin*	Rossini	74093	12	1.50
Star of Bethlehem (Christmas Song)	Stephen Adams	74187	12	1.50
St. Paul—Be Thou Faithful	Mendelssohn	74136	12	1.50
Sweet Miss Mary	W. H. Neidlinger	64080	10	1.00
Wynken, Blynken and Nod (*Piano acc.*)	Field-Paissiello	64219	10	1.00

WITHERSPOON, HERBERT, Bass

The Victor Company is now able to offer to its patrons a number of fine records by one of the most successful of American bassos, whose superb work with the Metropolitan Opera has deepened the impression already made by him in concert. Mr. Witherspoon is a singer of intelligence, with a voice and style of unusual beauty. He has an impressive stage presence, distinguished bearing and much personal magnetism. His voice is of ample range, exceptionally well schooled, noble in quality, and he is a master in the art of phrasing.

Mr. Witherspoon's list is a splendid one, and his records most interesting.

COPY'T DUPONT

WITHERSPOON

THE WITHERSPOON RECORDS (*Sung in English unless otherwise noted*)

All in the April Evening	Katherine T. Hinkson-J. Michael Diack	74416	12	$1.50
At Eventide (From "Passion Music")	Bach	64347	10	1.00
Auld Fisher, The (Old Scotch Melody)	Macdonald-Elma	74349	12	1.50
Bendemeer's Stream (Old Irish Ballad)	Moore	74278	12	1.50
Border Ballad	Scott-Cowen	64243	10	1.00
Elijah—It is Enough	Mendelssohn	74082	12	1.50
Eyes of Blue	Marie B. Cannon-L. E. Orth	64474	10	1.00
Flow Gently, Sweet Afton—"Afton Water"	Burns-Spilman	64108	10	1.00
Gipsy John	Frederic Clay	74078	12	1.50
Hosanna (Easter Song)	Granier	74279	12	1.50
Lindenbaum, Der (The Linden Tree) (Op. 89, No. 5) *In German*	Schubert	74348	12	1.50
Lost Chord, The	Sir Arthur Sullivan	74137	12	1.50
Maria, Mari! (Neapolitan Song) *In Italian*	Russo-di Capua	74418	12	1.50
Marriage of Figaro—Se vuol ballare, Signor Contino (Will You Dance) *In Italian*	Mozart	64473	10	1.00
Meet Me by Moonlight Alone (English Ballad)	Wade	74071	12	1.50
Memory, A	Mary Huntley-Edna Park	64471	10	1.00
Messiah—The Trumpet Shall Sound	Handel	74080	12	1.50
Messiah—Why Do the Nations	Handel	74072	12	1.50
Mother o' Mine	Rudyard Kipling-Frank E. Tours	64071	10	1.00
One Sweetly Solemn Thought	Phœbe Carey-R. S. Ambrose	74417	12	1.50
Parsifal—Char-Freitags-Zauber (Good Friday Spell) *In German*	Wagner	74144	12	1.50
Pirate Song	Henry F. Gilbert	64472	10	1.00
Queen of Sheba—Sous les pieds d'une femme *In French*	Gounod	74277	12	1.50
Rolling Down to Rio	Kipling-German	64151	10	1.00
Simon the Cellarer	J. L. Hatton	74347	12	1.50
Stabat Mater—Pro peccatis *In Latin*	Rossini	74192	12	1.50
Vespri Siciliani—O tu Palermo! (Oh Thou Palermo!) *In Italian*	Verdi	74207	12	1.50
Wanderer, Der (The Wanderer) *In German*	Schubert	74323	12	1.50

Y

YAW, ELLEN BEACH, Soprano

YAW

Ellen Beach Yaw is an American singer, of whom her countrymen are justly proud, and her success in the United States and Europe is well known to all concert-goers. Her voice is young, fresh and brilliant, and its register quite remarkable.

The numbers which this gifted soprano has recorded for the Victor include the familiar *Bell Song* from *Lakmé*, which she sings with a brilliancy quite unusual and delightful, and Masse's charming *Nightingale's Song*, given with an ease of execution and a birdlike quality that rivals even the poetic nightingale. Her appearances at the Metropolitan Opera a few years ago are still pleasantly remembered.

THE YAW RECORDS (*Sung in French*)

Lakmé—Où va la jeune Hindoue (Bell Song)	Delibes	74090	12	$1.50
Marriage of Jeanette—Nightingale's Song	Masse	74092	12	1.50

Z

ZEROLA, NICOLA, Tenor (*Zer'-o-lah*)

COPY'T DOVER ST. STUDIOS

ZEROLA

Nicola Zerola was born in Naples in 1876. After training his voice at the famous conservatory of his native city and under the best private masters, Zerola made his début as *Canio* in Leoncavallo's opera, *Pagliacci*, at Trieste. His success was instantaneous, and engagements quickly followed at the leading theatres of Italy, including the San Carlo of Naples; at Madrid; at Lisbon, where he sang the leading tenor rôles in *The Jewess*, and *Ballo in Maschera*. Then came tours to Mexico, Havana and Central America.

In the autumn of 1909 he appeared in New York in *Il Trovatore* with a company then giving opera at the Academy of Music, and made such a tremendous success that he was immediately engaged for the Manhattan Opera House, where he made a strong impression in the rôles of *Canio*, *Richard* and *Otello*.

With Mr. Hammerstein's retirement Zerola went to the Philadelphia-Chicago Company, where he repeated his success of the previous season.

The Victor has recorded nine of Zerola's finest numbers and the records are remarkable for their great volume.

THE ZEROLA RECORDS (*Sung in Italian*)

		No.	Size	
Aida—La fatal pietra (The Fatal Stone) (2) Morir! sì pura e bella	Ruggiero Verdi	74225	12	$1.50
L'Alba Nascente—Mattinata (Serenade, "The Day is Breaking")	Parelli	64207	10	1.00
Masked Ball—La rivedrò nell' estasi (I Shall Behold Her)	Verdi	64167	10	1.00
Otello—Morte d'Otello (Death of Othello)	Verdi	74217	12	1.50
Pagliacci—No, Pagliacci non son! (No, Punchinello No More)	Ruggiero Leoncavallo	74247	12	1.50
Pagliacci—Un tal gioco (Such a Game)	Leoncavallo	64206	10	1.00
Pagliacci—Vesti la giubba (On With the Play)	Leoncavallo	64169	10	1.00
Trovatore—Deserto sulla terra (Naught on Earth)	Verdi	64172	10	1.00
Trovatore—Di quella pira (Tremble, Ye Tyrants)	Verdi	64170	10	1.00

ZIMBALIST, EFREM, Violinist

Zi

COPY'T MISHKIN

ZIMBALIST

The Victor has added another famous virtuoso to its list of celebrated players—the young Russian, Efrem Zimbalist, who has created such a stir on the continent, in Great Britain and America. Born at Rostoff on the Don in 1890, he began to study the violin at the age of eight, and at seventeen he completed his musical education under Leopold Auer. His début at St. Petersburg was sensational, and his subsequent tours through Germany, England and America have earned for him a place among the first violinists of the day.

Zimbalist's selections are most attractive ones, comprising the beautiful *Humoresque* of Tor Aulin; MacDowell's lovely *Long Ago;* numbers by Brahms and Cui; and two of Zimbalist's own compositions, besides several selections made in company with his wife, Alma Gluck. These numbers exhibit admirably this young artist's beauty of tone, fine phrasing and graceful delivery.

THE ZIMBALIST RECORDS (*Pianoforte by Chotzinoff*)		No.	Size	
Cygne, Le (The Swan) (Saint-Saëns) (2) Valtz (Opus 64)	Chopin	74338	12	$1.50
Hebräisches Lied und Tanz (Hebrew Melody and Dance)	Zimbalist	64455	10	1.00
Humoresque	Tor Aulin	64241	10	1.00
Hungarian Dances (No. 20 in D Minor—No. 21 in E)	Brahms-Joachim	74303	12	1.50
Larghetto (*Piano acc. by Alexander Lambert*)	Handel	64335	10	1.00
Légende (Opus 17) (*Piano acc. by E. Lutsky*)	Wieniawski	74337	12	1.50
Long Ago (From "Four Songs") (Opus 56)	Edward MacDowell	64266	10	1.00
Orientale—No. 9 Kaleidoscope	Cesar Cui	64261	10	1.00
ZIMBALIST AND ALMA GLUCK				
Angel's Serenade	Braga	88434	12	3.00
Ave Maria *In Latin*	Gounod	88433	12	3.00
Bonheur est Chose Légère *In French*	Saint-Saëns	87209	10	2.00
Elegie (Song of Mourning) *In French*	Massenet	87101	10	2.00
Irish Love Song (*Piano acc. by Zimbalist*)	Lang	64346	10	1.00
Le Nil *In French*	Renaud-Leroux	88358	12	3.00
Old Folks at Home (*Obbligato Dvorak's Humoresque*)	Foster	87196	10	2.00
ZIMBALIST AND KREISLER				
Concerto for Two Violins—Part I (*String Quartet acc.*)	Bach	76028	12	2.00
Concerto for Two Violins—Part II (*String Quartet acc.*)	Bach	76029	12	2.00
Concerto for Two Violins—Part III (*String Quartet acc.*)	Bach	76030	12	2.00

KREISLER AND ZIMBALIST LISTENING TO THE DOUBLE CONCERTO

How to C

Some .

It seems almost un[illegible] good needles" or "don't use any [illegible] once," and don't play records at various speeds," yet many peop[illegible] careless in this respect.

Victor Records are made with the greatest care, and if properly played will last indefinitely. It is the desire of the Victor Company that its customers shall keep their records in the finest possible condition. To aid in this result a set of rules have been compiled which every customer is urged to follow.

1. All Records Should Be Played at a Speed of 78. That is, with the turntable revolving 78 times per minute.

Every Victor record is recorded at this speed and therefore requires a speed of seventy-eight to reproduce it properly.

Set the regulator so that the turntable of your Victor revolves seventy-eight times per minute, *and never change it* unless for some special purpose, as when using records for dancing to suit the exact taste of the dancers. And don't depend entirely on the regulator, but test the speed occasionally by placing a slip of paper under the edge of the record, *and while it is playing,* count the number of times the paper revolves in one minute.

You will, of course, meet the man who insists on turning the regulator of his Victor up and down, thus changing the speed with each record he plays. *Don't imitate him—he is wrong.* Only at a speed of seventy-eight can you hear the actual tones of the singer just as they were recorded.

2. Use Only Needles That You *Know* to Be Good.

There are very many bad needles sold throughout the country—some cheap in price, others which are sold for the price of good needles. The point frequently breaks off with the first few revolutions, leaving a jagged and rough tip, which cuts into the lines and damages the record. The safest plan is to use only Victor needles, which are made of the finest material.

3. Never Use a Needle More Than Once.

Now many of you will say "why, everybody knows that!" Well, nearly everybody does and yet needles *are* used more than once, and the record is damaged. There are several ways that this mistake can be made—one of which is to *forget whether the needle has been changed or not* and "guess" that it has! To avoid this *always change the needle first, before taking off the record.* And if you are in doubt about it, then *change it anyway, to be sure.* Then sometimes *used* and *unused* needles are kept in boxes which look much alike, and a needle is absent-mindedly taken from the wrong box! *Always put used needles in a holder from which they cannot be readily picked up;* such as the compartment for used needles in the regular Victor needle box, or an old-fashioned safety glass ink well.

4. Don't Try to Drop the Needle Into the First Record Line

If you do, it is likely to make a hole, and you will hear a little "tick" when the needle passes over the spot. Start the instrument and in two or three seconds, when it is running at full speed, carefully lower the box so that the needle rests on the *smooth outside rim of the disc;* then push it gently toward the center and it will glide into the first line of the record.

5. If the Reproduction Sounds Indistinct and Blurred, Stop!

Occasionally a needle will be found which wears off too quickly (a fault extremely rare with Victor Needles) and the record will sound indistinct when only partially played. *Don't let it finish playing.* Such a reproduction is unpleasant to hear, and the worn needle damages the record. Stop the instrument—*lift up the sound box first,* then stop the turntable—and put on a new needle—it takes but a second.

100 and 50c per 1000.
e grooves of Victor Records,
...achines with Victor Records and
Victor Needles — THE ... NATIO... ...way to get the unequaled Victor tone"—
it states an absolute fact. This advice to th... ... *sincere*, as we simply want Victor customers to use the needles we *know* are perfectly suited to play Victor Records.

Warning: Beware especially of so-called "indestructible" and "permanent" jewel point needles. *Such needles will positively ruin your records.* Let us repeat this advice in capital letters: *USE ONLY VICTOR NEEDLES, AND NEVER USE ANY NEEDLE MORE THAN ONCE.*

Victor Singers and Players—Black, Blue and Purple Label

SOPRANOS

Barbour, Inez
Clark, Helen
Corsi, Emilia
Grisi, Maria
Harvard, Sue
Heilbronner, Mlle.
Helena, Edith
Hinkle, Florence
Huguet, Giuseppina
Kline, Olive
Kimball, Agnes
Korsoff, Mlle.
Marsh, Lucy
Mellerio, Laura
Passari, Maria
Romaine, Margaret
Stevenson, Elise
Tromben, Elisa
Wakefield, Henrietta
Wheeler, Elizabeth

CONTRALTOS

Baker, Elsie
Brown, Edna
Cappiello, Marie
Davis, Lillian
Dunlap, Marguerite
Mileri, Lina
Miller, Christine
Morgan, Corinne
Salvador, Ines
Zaccaria, Emma

TENORS

Acerbi, Giuseppe
Althouse, Paul
Amadi, Alberto
Anderton, Walter
Badini, Ernesto
Ballard, Geo. Wilton
Barrera, Carlo
Becker, De Los
Beyle, Leon
Bieling, John
Burr, Henry
Campbell, Albert
Clough, Arthur
Colazza, Luigi
Coombs, Frank
Cunego, Egidio
De Gregorio, Fr.
Devries, David
Dixon, Raymond
Fields, Arthur
Finnegan, John
Freemantel, F. C.
Giovannelli, Gino
Gunster, Frederick
Halley, Will
Harlan, Byron G.
Harrison, Chas.
Harvey, Morton
Hindermeyer, H.
Jarvis, Harold
Josè, Richard
Kaufman, Irving
Lara, Pietro
Macdonough, H.
Martinez-Patti, G.
Miller, Reed
McClaskey, Harry
McCool, James
Murphy, Lambert
Nelva, Paul
Niernsee, Franz
Oakland, Will
Perea, Emilio
Pini-Corsi, Gaetano
Pollock, Frank
Reed, James
Reimers, Paul
Regis, M.-Rocca, M.
Romain, Manuel
Tally, Harry
Van Brunt, W. J.
Volkman, Paul
Watkins, Billy
Wells, John Barnes

BARITONES

Badini, Ernesto
Cartwright, Earl
Cigada, Francesco
Dudley, S. H.
Francisco, Carlos
Goddard, Herbert
Harrison, James F.
Hemus, Percy
Hill, Hamilton
Janpolski, Albert
Johnson, Murray
MacFarlane, George
Minolfi, Renzo
Phillips, Joseph
Pini-Corsi, Antonio
Rodeheaver, Homer
Schlegel, Carl
Turner, Alan
Van Eweyk, Arthur
Werrenrath, R.
Wheeler, Frederick

BASSES

Cowles, Eugene
Croxton, Frank
De Luna, Torres
De Segurola, A.
Glenn, Wilfred
Hooley, Wm. F.
Mansueto, Gaudio
Rossi, Arcangelo
Rossi, Giulio
Sillich, Aristodemo
Stanley, Frank C.

COMEDIANS

Bell, Digby
Burkhardt, Maurice
Case, Charley
Cawthorn, Joseph
Cohan, Geo. M.
Collins, Arthur
Crawford, Clifton
Devins, James
Favor, Edward
Golden, Billy
Greene, 'Gene
Hill, Murry K.
Hitchcock, Raymond
Hopper, De Wolf
Hughes, Wm.
Jolson, Al
Kennedy, Frank
King, Charles
Klausen, Henry
Lauder, Harry
Montgomery-Stone
Morton, Eddie
Murray, Billy
Norworth, Jack
Porter, Steve
Roberts, Bob
Sheridan, Mark
Spencer, Len
Stewart, Cal.
Taggart, Chas. Ross
Wills, Nat M.

COMEDIENNES

Bayes, Nora
Homesley, Lilian
Irwin, May
Janis, Elsie
Jones, Ada
Lloyd, Alice
Morris, Elida
Ring, Blanche
Sadler, Josie
Vance, Clarice

WHISTLERS

Belmont, Joseph
Capper, Charles
Gialdini, Guido
Shaw, Alice J.

YODLERS

Barton, Ward
McDonald, May
Pircher Alpensingers
Watson, Geo. P.
Wilson, Al H.
Wilson, Frank

MALE QUARTETS

American Quartet
Chicago Glee Club
Fisk Jubilee Quartet
Harmonie Male Qt.
Hayden Quartet
Manhattan Quartet
Orpheus Quartet
Peerless Quartet
Whitney Bros. Qt.

OTHER SINGING ORGANIZATIONS

Heidelberg Quintet
Mountain Ash Party
La Scala Chorus
Lyric Quartet
Metropolitan Trio
Orpheus Chorus
Orpheus Quartet
Schubert Trio
That Girl Quartet
Trinity Choir
Tuskegee Singers
Victor Lt Opera Co.
Victor Male Chorus
Victor Minstrel Co.
Victor Mixed Chorus
Victor Opera Qt.
Victor Vaud. Co.

ELOCUTIONISTS AND SPEAKERS

Bryan, W. Jennings
Burbeck, Frank
Burnley, Mrs. H.
Clark, Champ
Coghlan, Rose
Davenport, Edgar L.
Evans, Adm'l R. D.
Greet, Ben
Herz, Ralph
Hilliard, Robert
Humphrey, Harry E.
Peary, Robert E.
Potter, Pauline
Price, Henry Allan
Riley, James W.
Rodeheaver, Homer
Roosevelt, Theodore
Shackleton, Sir E.
Taft, Wm. Howard
Whitney, Edwin
Wilson, Woodrow

2. Instrumental Soloists and Organizations—Black Label

BANDS

Banda De Alabarderos
Black Diamonds Band
Conway's Band
Garde Républicaine Band of France
German Cavalry Band
Kryl's Bohemian Band
Police Band of Mexico
Pryor's Band
Sousa's Band
U. S. Marine Band
Vessella's Italian Band
Victor Military Band

ORCHESTRAS

Balalaika Orchestra
Bohemian Orchestra
Castle House Orchestra
Europe's Society Orchestra
La Scala Orchestra of Milan
McKee's Orchestra
New Symphony Orchestra
Orchestre Symphonique
Victor Concert Orchestra
Victor Dance Orchestra
Victor Herbert's Orchestra
Victor Orchestra

INSTRUMENTAL SOLOISTS

Abt, Valentine, *Mandolin*
Arndt, Felix, *Celesta*
Arndt, Felix, *Pianist*
Bacon, F. J., *Banjo*
Barone, Clement, *Piccolo*
Berger, Mme. Kitty, *Zither*
Bourdon, Rosario, *'Cello*
Butin, *Guitar*
Casini-Florenz, *Mandolin*
Chapman, Chris, *Orch Bells*
Christie, Louis, *Clarinet*
Clarke, Herbert L., *Cornet*
D'Almaine, Charles, *Violin*
Frosini, P., *Accordion*
Grunfeld, Alfred, *Pianist*
Hambourg, Boris, *'Cellist*
Heine, Louis, *'Cello*
Hoffmann, Jacques, *Violin*
Himmelreich, F., *Pianist*
Jacobson, Sascha, *Violin*
Keneke, Emil, *Cornet*
Kimmel, J., *Accordion*
Kryl, Bohumir, *Cornet*
La Forge, Frank, *Pianist*
Lemmone, John, *Flute*
Lent, James I., *Drum*
Lewin, Peter, *Xylophone*
Lyons, Darius, *Flute*
Maloof, Alexander, *Pianist*
Moeremans, J., *Saxophone*
Muller, Albert, *Xylophone*
Ossman, Vess L., *Banjo*
Page, W. Eugene, *Mandolin*
Penney, Dr. Clarence, *Mandolin*
Pietro Deiro, *Accordion*
Pilzer, Maximilian, *Violin*
Place, William, *Mandolin*
Pryor, Arthur, *Trombone*
Rattay, Howard, *Violin*
Reitz, Wm. H., *Xylophone*
Rinaldi, Michele, *Cornet*
Rogers, Walter B., *Cornet*
Sassoli, Ada, *Harpist*
Schuetze, Charles, *Harpist*
Siegel, Samuel, *Mandolin*
Sorlin, Victor, *'Cello*
Spross, C. Gilbert, *Pianist*
Tapiero, Mose, *Ocarina*
Van Eps, Fred, *Banjo*
Witcomb, Arthur S., *Cornet*
Wormser, D., *Zither*
Yanes, Octaviano, *Guitar*

INSTRUMENTAL ORGANIZATIONS

Chicago Glee Club—*Trombone Quartets*
Estudiantina Trio—*Mandolins, etc.*
Florentine Quartet—*Violin-Flute-'Cello-Harp*
Neapolitan Trio—*Violin, Flute, Harp*
Renard Trio—*Violin, 'Cello, Pianoforte*
Sutcliffe Troupe—*Bagpipes, etc.*
Tollefsen Trio—*Violin, 'Cello, Pianoforte*
Van Eps Trio—*Banjo, Piano, Drums*
Venetian Trio—*Violin-'Cello-Harp*
Victor Brass Quartet—*Cornets, Trombones*
Vic. Drum, Fife, Bugle Corps
Victor String Quartet
Vienna Quartet—*Two Violins, 'Cello, Piano*

3. Singers and Players—Red Seal Classes

SOPRANOS

Abott, Bessie
Alda, Frances
Arral, Blanche
Boninsegna, Celestina
Boronat, Olimpia
Bori, Lucrezia
Calvé, Emma
Culp, Julia
De Lussan, Zelie
Destinn, Emmy
Domar, Dora
Eames, Emma
Farrar, Geraldine
Fornia, Rita
Gadski, Johanna
Galvany, Maria
Gluck, Alma
Hempel, Frieda
Juch, Emma
Marcell, Lucile
Melba, Nellie
Michailowa, Marie
Nielsen, Alice
Ober, Margarete
Pareto, Graziella
Patti, Adelina
Ruszcowska, Elena
Sembrich, Marcella
Tetrazzini, Luisa
Viafora, Gina C.
Yaw, Ellen Beach

CONTRALTOS

Braslau, Sophie
Butt, Clara
Gay, Maria
Gerville-Réache, Jeanne
Homer, Louise
Matzenauer, Margarette
Pietracewska, Carolina
Schumann-Heink, Ernestine
Spencer, Janet

TENORS

Beddoe, Daniel
Caruso, Enrico
Clement, Edmond
Constantino, Florencio
Cunego, Egidio
Dalmores, Charles
De Lucia, Fernando
De Tura, Gennaro
Giorgini, Aristodemo
Hamlin, George
Jadlowker, Herman
Marconi, Francesco
Martin, Riccardo
Martinelli, Giovanni
McCormack, John
Paoli, Antonio
Reiss, Albert
Sirota, G.
Slezak, Leo
Tamagno, Francesco
Williams, Evan
Zerola, Nicola

BARITONES

Amato, Pasquale
Ancona, Mario
Battistini, Mattio
Campanari, Giuseppe
Cigada, Francesco
De Gogorza, Emilio
Della Torre, N.
Gilibert, Charles
Gilly, Dinh
Goritz, Otto
Renaud, Maurice
Ruffo, Titta
Sagi-Barba, Emilio
Sammarco, G. Mario
Scotti, Antonio
Whitehill, Clarence

BASSES

Mansueto, Gaudio
Journet, Marcel
Plançon, Pol
Witherspoon, Herbert

VIOLINISTS

Elman, Mischa
Kreisler, Fritz
Kubelik, Jan
Powell, Maud
Zimbalist, Efrem

PIANISTS

Bachaus, Wilhelm
De Pachmann, Vladimir
Paderewski, Ignace Jan

'CELLISTS

Herbert, Victor
Hollman, Josef

ELOCUTIONIST

Terry, Ellen

List of Subject Headings in this Catalogue

Accordion Solos
Africana—Aida
American Patriotic Sel.
Amherst College Songs
Anvil Effects, Records with
Automobile, Songs about
Ballet Music
Band Records
Band and Orch.—Descriptive
Bands and Orch., with Cho
Banjo Solos
Banjo Acc., Records with
Barbiere di Siviglia
Barn Dances
Base Ball—Songs, etc.
Bass-Basso Profundo Songs
Bell Effects, Records with
Bell Solos
Bible Readings
Birds, Rec. with Bird Effects
Bohême
Bohemian Music
Bowery Dialect Records
Brass Quartets
Burlesques of Composers
Cakewalks
Canadian Patriotic Airs
Carmen
Cavalleria Rusticana
Celesta Solos
'Cello Solos—"See Violoncello"
Child Ballads
Children's Records
Chimes
Chime effects, Records with
Choruses
Christian Science Hymns
Christmas Records
Church—Records for
Clarinet Solos and Duets
Clog Dances
College Songs
Comic Operas and Musical Comedies
Concert Songs in English
Concertos, Excerpts from
Contes d'Hoffman
Coon Songs
Cornet Solos and Duets
Cowboy Songs
Damnation de Faust
Dance Records
Descriptive Specialties
Dinorah
Dixie, Songs of
Don Giovanni
Don Pasquale
Drill Music
Drinking Songs, Comic
Drinking Songs, Operatic
Drum, Fife and Bugle Corps
Duets, Vocal
Easter Selections
Educational Records
Elisir d'amore
Elks, Songs about B. P. O. E.
Ernani
Father, Songs about (Comic)
Faust (Berlioz)
Faust (Gounod)
Favorita
Field Music
Flute Obbligato, Songs with
Flute Solos
Flying Dutchman
Forza del Destino
Freischutz
French Songs
Funeral Music
Gems from Operas
German Comedy
German Songs
Gioconda
Götterdämmerung
Grand Marches
Grand Opera Medleys
Great Britain, Patriotic Airs of
Gregorian Chants
Guitar, Songs accompanied by
Hamlet
Hansel und Gretel
Harp and Flute Duet
Harp Solos
Harvard University, Songs of
Hawaiian Records
Hebrew Comic
Hérodiade
Hesitation Waltzes
Home Songs
Hornpipes
Huguenots
Hungarian Music
Hymns
Indian Songs and Intermezzos
Instrumental Duets, Trios, etc.
Ireland, Songs about
Irish Comic Songs—Specialties
Irish Songs—Standard
Italian and Neapolitan Folk Songs
Italian Dialect Songs, etc.
Italy, Patriotic Airs, of
Jewish Records
Jigs
Lakme
Laughing Songs
Linda di Chamounix
Lohengrin
Lucia di Lammermoor
Lucrezia Borgia
Lullabies
Madama Butterfly
Magic Flute
Mandolin Solos and Duets
Manon
Manon Lescaut
Marches
Marriage of Figaro
Married Life, Humorous Songs
Martha
Masked Ball
Masonic Records
Masses, Records of
Maxixes
Mazurkas
Medleys, Popular Vocal
Medleys, Popular Instrumental
Mefistofele
Meistersinger
Memorial Day
Messiah
Mignon
Mikado
Military Songs and Instrumental Pieces
Minstrel Records
Monologues
Mother, Songs about
Negro Songs
Niebelungen Ring
Night, Songs of
Ocarina Records
Old Time Ballads
One Step
Opera Airs in English
Oratorio Records
Orchestra Bells
Orchestra Records
Orfeo
Otello
Overtures
Pagliacci
Parodies on Songs
Patrols
Pearl Fishers
Penn. University, Songs of
Pianoforte Solos
Piccolo Solos
Plays, Scenes from
Pole—Discovery of
Political Addresses
Popular Songs
Princeton College Songs
Prophète
Puritani
Quadrilles for Dancing
Quartets, Male
Quartets, Mixed Voices
Queen of Sheba
Rag Time Music
Recitations
Reels
Rigoletto
Romeo and Juliet
Rural Comedy
Russian Music
Sacred Songs
Samson et Dalila
Schools, Records for
Schottisches for Dancing
Scotch Songs and Instrumental
Sea Songs
Sistine Choir Records
South American Music
Southern Songs and Ballads
Spanish Songs, etc.
Spring, Songs of
Street Piano Record
String Quartets and Trios
Suffrage Selections
Summer, Songs of
Symphonies, Excerpts from
Tales of Hoffman
Tangos
Tannhäuser
Tosca
Traviata
Tristan und Isolde
Trombone Quartets
Trombone Solos
Trovatore
Trust Question
Turkey Trots
Two-Steps for Dancing
Uncle Josh Monologues
United States—Patriotic
Violin-Flute Duets
Violin Obbligato, Songs with
Violin Solos
Violoncello Obbligato, Songs
Violoncello Solos
Vocal Medleys
Virginia Reels
Walküre
Waltzes in Concert Time
Waltzes for Dancing
Waltzes, Vocal
War Songs
Wedding Music
Welsh Songs
West Point Songs
Whistling Records
Whistling Effects
William Tell
Xylophone
Yale College, Songs of
Zither Solos

Pronouncing Table—Composers, Singers and Operas

The constant appearance of new names in the Victor lists will make this table quite useful. It is not intended to be a complete list, but includes only those names the pronunciation of which is not clear and those difficult to pronounce. The sign (′) denotes the syllable to be accented.

Some Remarks on Pronunciation of Foreign Names and Titles

In most pronouncing dictionaries pronunciations are indicated by symbols such as these: á, ê, ì, etc., and unless these signs are thoroughly memorized, the key list must be consulted for each word, which is most inconvenient. The Victor endeavors to do away with this list, by means of syllables which indicate the approximate pronunciation at a glance, or by using familiar words—using *ah* for the sound of *a* as in *barn; oh* for *o* as in *boat;* and *ay* for *a* as in *ate;* and giving the short sound of *e* (hen) and *i* (hit) by *eh* and *ih.*

Some Sounds Difficult to Indicate

It must be understood, however, that it is quite impossible to give *exactly* the sound of some foreign letters (such as the French *e,* and *n,* or the German *w*). For instance, the last syllable of Chopin, indicated *pang*—which is about as near as one can come in English characters,—is pronounced, as some one has said, by commencing to sound the *ng',* but stopping midway, and closing the back of the throat to throw the sound through the nose.

The French *e* (as in *de*) might be indicated *deh,* but is pronounced with the lips almost closed. Put your lips in position to pronounce *oo,* as in *food,* then try to say *deh* instead, and you will come very near it. The German *w* (as in *Wagner*) is neither a *w* nor a *v,* but just between them. Begin the word as though it was spelled *Vahgner,* but instead of pressing the teeth *firmly* against the lower lip, press them *very lightly* and then go through the motion of sounding the *v.*

The editor has indicated these pronunciations as nearly as possible, and they will be found correct enough for practical purposes. *But do not pause at each syllable*—pronounce the entire word rapidly without hesitation, putting a decided accent on the syllable marked with the sign "′".

Questions, Criticisms, Suggestions or Comment Invited

Inquiries or criticisms regarding pronunciations or any other subject will be welcomed by the Catalogue Editor. This catalogue is for *your* convenience, and you should feel free to criticise, praise, suggest any composition not already recorded, or ask for information concerning any record listed. Just address "Victor Catalogue Editor, Camden, N. J."

Pronunciation Table—Artists, Composers and Operas

Abt (*Ahbt*)
Acerbi (*Ah-cher′-bih*)
Africana (*Af-ree-kah′-nah*)
Aida (*Ah-ee′-dah*)
Alda (*Ahl′-dah*)
Amato (*Ah-mah′-toh*)
Ancona (*Ahn-koh′-nah*)
Andrea Chenier (*Ahn-dray′-ah Sheh-neay′*)
Andreef (*An-dree′f*)
Arditi (*Ahr-dee′-tee*)
Attila (*At-til′-lah*)
Auber (*Oh′-baer*)
Audran (*Oh-drahn′*)
Bach (*Bahkh*)
Balalaika (*Bal-lah-lie′-kah*)
Ballo in Maschera (*Bal-loh in Mah′-skeh-rah*)
Banda de Policia [*or, thee-ah*] (*Bahn-dah day Po-lee′-see-ah*)
Banda Pabellon de Rosas (*Bahn-dah Pah-bel′-yon day Ro′-zahz*)
Barbaini (*Bahr-bah-ee′-nee*)
Barbiere di Siviglia (*Bahr-beay′-reh dee See-veel′-yah*)
Beethoven (*Bay-tow′-fen*)
Behrend (*Beh′-rend*)
Bellini (*Bell-leen′-ee*)
Berlioz (*Bair-lee-oh′*)
Bizet (*Bee-zeh′*)
Blockx (*Blocks*)
Blumenthal (*Blu′-men-tahl*)
Bohême (*Bow-ehm′*)
Boito (*Boh′-ee-toh*)
Boninsegna (*Bon-neen-sayn′-yah*)
Bourdon (*Boor′-dong*)
Brahms (*Brahmz*)
Brambilla (*Bram-beel-lah*)
Braslau (*Brass′-lough*)
Burmeester (*Bur′-mee-ster*)
Caïd (*Kah′-eed*)
Calvé (*Kahl′-veh*)
Caronna (*Kahr-ron′-nah*)
Caruso (*Kah-roo′-soh*)
Cavalleria Rusticana (*Kah-vahl-lay-ree′-ah Roos-tee-kah′-nah*)
Chaminade (*Sham-mee-nahd′*)
Chopin (*Sho-pang*) (*nasal*)
Cigada (*Chee-gah′-dah*)
Clement (*Klaim-ong′*) ("*ng*" *only partly sounded*)
Codolini (*Koh-doh-lee′-nee*)
Coenen (*Ko′-nen*)
Colazza (*Koh-lat′-zah*)
Contes d'Hoffman (*Kahnt doff′-mahn*)
Corsi (*Kor′-see*)
Crestani (*Kres-tah′-nee*)
d'Albert (*Dal-bare*)
Dalmores (*Dal-moh-ress′*)
David (*Dah-veed′*)
Debussy (*Deh-bu-see′*)
de Gogorza (*Goh-gort′-zah*)
d'Hardelot (*Dard′-loh*)
Delibes (*Deh-leeb′*)
de Luna (*deh Loo′-nah*)
de Pachmann (*Pahk′-man*)

de Sarasate (*Sar-ah-sah'-tay*)
de Segurola (*Say-goo-roh'-lah*)
Don Carlos (*Don Kahr'-los*)
Don Giovanni (*Joh-vahn'-nee*)
Donizetti (*Don-i-zet'-tih*)
Don Juan (*Don Huahn*)
Don Pasquale (*Pahs-quah'-leh*)
Donne Curiose (*Don-neh Koo-ree-oh'-seh*)
Drdla (*Derd'-lah*)
Dubois (*Du-booah'*)
Dvořák (*Dvor'-zhak*)
Eames (*Aymz*)
Elisir d'Amore (*Ay-lee-zeer' dam-oh'-reh*)
Ernani (*Ayr-nah'-nee*)
Falkenstein (*Fal'-ken-stine*)
Falstaff (*Fahl'-staff*)
Farrar (*Fair'-rahr*)
Faure (*Fohr*)
Faust (*Fowst*)
Favorita (*Fah-voh-ree'-tah*)
Fedora (*Fay-doh'-rah*)
Ferree (*Fer-ray'*)
Fidelio (*Fee-deh'-lee-oh*)
Figlia del Reggimento (*Feel'-yah del Red'-jee-men'-toh*)
Flauto Magico (*Flau'-toh Maj'-ee-koh*)
Fliegende Hollander (*Flee'-gen-deh Hol'-len-der*)
Fornia (*For'-nee-ah*)
Forza del Destino (*Fort'-zah del Des-tee'-noh*)
Fra Diavolo (*Frah Deah'-voh-loh*)
Francesco (*Frahn-chayss'-koh*)
Freischütz (*Fry'-sheutz*)
Gadski (*Gahd'-skee*)
Galvany (*Gahl-vah'-nee*)
Gasparone (*Gahs-par-oh'-neh*)
Gazza Ladra (*Gadz'-ah Lah'-drah*)
Genée (*Zheh-neh'*)
Germania (*Jaer-mah'-nee-ah*)
Gerville-Réache (*Zher'-veel Ray-ahsh'*)
Giacomelli (*Jah-koh-mell'-ee*)
Gialdini (*Jahl-dee'-nee*)
Gilibert (*Zheel'-ih-bear*)
Gillet (*Zhil-lay'*)
Gioconda (*Joh-kon'-dah*)
Giordano (*Jawr-dah'-noh*)
Gluck (*Glook*)
Godard (*Go-dahr'*)
Gomez (*Goh'-mez*)
Goritz (*Go'-ritz*)
Götterdämmerung (*Gott-te-dem-mer-ung*)
Gottschalk (*Got'-shalk*)
Gounod (*Goo-noh'*)
Grünfeld (*Greun'-feld*)
Hambourg (*Hahm-boorg*)
Hansel und Gretel (*Haen-sel oondt Gray'-tel*)
Haydn (*High'-dn*)
Hayden (Quartet) (*Hay'-den*)
Hérodiade (*Ay'-roh-dee-ahd'*)
Hubay (*U-bay*)
Huguenots, Les (*Layz Hueg'-gnoh*)
Huguet (*Oo-geh'*)
Humperdinck (*Hoom'-per-dink*)
Inflammatus (*In-flah-mah'-toos*)
Jadlowker (*Yad-loaf'-ker*)
Jakobowski (*Yah-ko-boff'-sky*)
Jensen (*Yen'-sen*)
Jocelyn (*Joss'-lin*)
Jolie Fille de Perth (*Zho-lee' Feey-deh' Pairth*)
Jongleur (*Zhong-gleur'*)
Josè (*Hoh-zay'*)
Journet (*Zhur-nay'*)
Juch (*Yuke*)
Juive, La (*Lah Zhoo-eev'*)
Kjerulf (*Kyer'-oolf*)
Königskinder (*Koenigs'-kin-der*)
Kreisler (*Cry'-zler*)
Kubelik (*Koo'-beh-leek*)
Lakmé (*Lak-may'*)
Lalo (*Lah-low'*)
Lecocq (*Le-cock'*)
Lemmoné (*Lem-mo'-neh*)
Leoncavallo (*Lay-ohn-kah-vahl'-low*)
Liszt (*List*)
Lohengrin (*Loh'-en-grin*)
Lombardi (*Lom-bahr'-dee*)
Lucia (*Loo-chee'-ah*)
Lucrezia Borgia (*Loo-creh'-tzee-ah Bor'-jah*)
Manon Lescaut (*Man-on' Les-koh'*)
Martinelli (*Mar-tin-el'-lih*)
Masaniello (*Mah-san-nyel'-loh*)
Mascagni (*Mas-kahn'-nyee*)
Mascotte (*Mas-kot' or Mas'-kot*)
Masse (*Mah-say'*)
Massenet (*Mass-'n-nay'*)
Matzenauer (*Mahtz'-en-auer*)
Mefistoféle (*May-phee-stoh'-feh-leh*)
Meistersinger (*My'-ster-singer*)
Mendelssohn (*Men'-d'l-sohn*)
Meyerbeer (*Meyer'-baer*)
Mignon (*Meen-yon'*)
Mikado (*Mi-kah'-doh*)
Mileri (*Mee-ler'-ee*)
Minolfi (*Meen-ol'-fee*)
Mirella (*Mih-rel'-lah*)
Moszkowski (*Mos-koff'-skee*)
Mozart (*Moh'-tsart*)
Natoma (*Nah-toh'-mah*)
Niebelung (*Nee'-bel-oong*)
Norma (*Nor'-mah*)
Nozze di Figaro (*Not-zeh dee Fee'-gar-oh*)
Oberon (*O-ber-on'*)
Offenbach (*Of'-fen-bach*)
Orfeo ed Euridice (*Or-feh'-oh ayd Ay-oo-ree-dee'-cheh*)
Otello (*Oh-tel'-loh*)
Ottoboni (*Ot-to-bo'-ni*)
Paderewski (*Pad-er-ef'-skee*)
Paganini (*Pahg-ah-nee'-nee*)
Pagliacci (*Pahl-yat'-chee*)
Paladilhe (*Pa-lah-dee'-leh*)
Paoli (*Pah'-oh-lee*)
Pasquale (*Pas-quah'-lay*)
Pescatori di Perle (*Pes-kah-toh'-ree dee Pear'-leh*)
Pessard (*Pes-sar'*)
Philémon et Baucis (*Fee-lay-mohn' ay Bow-sees'*)
Pierné (*Pyair-nay'*)
Pini-Corsi (*Pee-nee-Kor-sih*)
Pinsuti (*Pin-soo'-tee*)
Pique Dame (*Peek Dahm*)
Plançon (*Plahn'-son'*) (*nasal*)
Ponchielli (*Pohn-kee-ell'-ee*)
Preve (*Pray'-veh*)
Prophète (*Pro-feh't' or Proph'-et*)
Puccini (*Poo-chee'-nee*)
Puritani (*Poo-ree-tah'-nee*)
Rachmaninoff (*Rakh-mahn'-ee-noff*)
Regina di Saba (*Ray-jee'-nah dee Sah'-bah*)
Reiss (*Rice*)
Reitz (*Rights*)
Rheingold (*Rine'-gold*)
Rigoletto (*Rig-oh-let'-toh*)
Rinaldo (*Ree-nahl'-do*)
Robert le Diable (*Roh-ber-' leh Dee-ah'-bel*)
Roi de Lahore (*Rooah'-deh Lah-ohr'*)
Rossini (*Ros-see'-nee*)
Rubinstein (*Ru'-bin-stine*)
Ruffo (*Ruff'-oh*)
Safranek (*Sahf'-rahn-ek*)
Sala (*Sah'-lah*)
Salome (*Sal-oh-may'*)
Sammarco (*Sahm-mar'-koh*)
Samson et Dalila (*Sam-sohn' ay Dah-lee-lah'*)
Sangiorgi (*Sahn-jor'-jee*)
Sarasate (*Sar-ah-sah'-tay*)
Sassoli (*Sass'-oh-li*)
Schubert (*Shoo'-bairt*)
Schumann (*Shoo'-mahn*)
Schumann-Heink (*Shoo'-mahn-Hynk'*)
Scipioni (*Shee-pee-oh'-nee*)
Segreto di Suzanna (*Say-greh'-toh dee Soo-zahn'-nah*)
Segurola—See "de Seg."
Semiramide (*Say-mee-rahm'-ee-deh*)
Siegfried (*Seeg'-freed*)
Sillich (*Sil'-lik*)
Sonnambula (*Son-nahm'-boo-lah*)
Stabat Mater (*Stah'-baht Mah'-ter*)
Tamagno (*Tahm-mahn'-yoh*)
Tannhauser (*Tahn'-hoy-zer*)
Tetrazzini (*Tet-trah-tzee'-nee*)
Thais (*Tah-ees'*)
Thomé (*Toe-may'*)
Titl (*Tee'-tl*)
Tosca (*Toss'-kah*)
Toscanini (*Tos-can-nee'-nee*)
Traumerei (*Troi-meh-rye'*)
Traviata (*Trah-veeah'-tah*)
Trentini (*Tren-tee'-nee*)
Trovatore (*Troh-vahr-toh'-eh*)
Tschaikowsky (*Chi-koff'-skee*)
Ugonotti (*Oo-goh-not'-tee*)
Valls (*Vallz*)
Verdi (*Vair'-dee*)
Vespri Siciliani (*Ves'-pree See-chee-lee-ah'-nee*)
Vessella (*Ves-sel'-lah*)
Vivandière (*Vee-vahn-deair'*)
von Suppe (*Von Soo-pay'*)
Wagner (*Vahg'-ner*)
Waldteufel (*Vahld'-toi-fell*)
Walküre (*Val-kueh'-reh*)
Weber (*Vay'-ber*)
Werther (*Wear'-ter*)
Wienawski (*Wee-nee-ows'-kee*)
Wilhelmj (*Veel-hel'-mih*)
Xerxes (*Zehr'-sehz*)
Yradier (*Ee-rah-deay'*)
Zaccaria (*Zak-kah-ree'-ah*)
Zaza (*Zah'-zah*)
Zerola (*Zer'-o-lah*)
Ziehrer (*Tse'-reh*)
Zimbalist (*Zim'-bal-ist*)

MEMORANDUM—RECORDS WANTED

TITLE	Sung or Played by	Catalog No.

1611—EO